

Auction catalog

Title	2-Day Online Auction August 22 & 23, 2017 10AM Central
Description	The following line of Fertilizer, Farm Implement, Truck, Trailer & Construction Equipment will be sold online with the bidding ending on August 22 & 23, 2017. Location of the equipment is given. Bidding within the last minute before the closing of a lot will extend the bidding time by an additional minute. Be prepared to bid accordingly. For more information, contact Del Peterson & Associates: 419 West Judy Drive Fremont NE, 68025 Phone: 800-492-9090 or 402-721-4388 Fax: 402-721-4583 E-mail: auction@delpeterson.com
Date	Wed, Aug 23, 2017
Starts at	10:00 AM
Address	PO Box 654, Fremont, NE 68026 USA
Categories	

#1 - Dempster Pump (DR6972)

Dempster Pump (DR6972), model 160-1-0242 Nh3 ground drive pump. Notes: Item Location: Lafayette, MN 56054 Equipment Sold "AS IS, WHERE IS": All equipment/property is sold "AS IS, WHERE IS" with no warranty or guarantees, expressed or implied, No operational assessments have been made by DPA Auctions on this item, it has been photographed ONLY.



#2 - Dempster Pump (DR6973)

Dempster Pump (DR6973), model 160-1-0242 Nh3 ground drive pump. Notes: Item Location: Lafayette, MN 56054 Equipment Sold "AS IS, WHERE IS": All equipment/property is sold "AS IS, WHERE IS" with no warranty or guarantees, expressed or implied, No operational assessments have been made by DPA Auctions on this item, it has been photographed ONLY.



#3 - Farm Chem Pump (DR6943)

Farm Chem Pump (DR6943), 2" liquid pump, electric motor, FPP meter. Notes: Item Location: Yankton, SD 57078 Equipment Sold "AS IS, WHERE IS": All equipment/property is sold "AS IS, WHERE IS" with no warranty or guarantees, expressed or implied, No operational assessments have been made by DPA Auctions on this item, it has been photographed ONLY.



#4 - Foamer (DR6944)

Foamer (DR6944), pallet lot of Excalibur foamer, (20) boxes of 4-1 gallon jugs. Notes: Item Location: Yankton, SD 57078 Equipment Sold "AS IS, WHERE IS": All equipment/property is sold "AS IS, WHERE IS" with no warranty or guarantees, expressed or implied, No operational assessments have been made by DPA Auctions on this item, it has been photographed ONLY.



#5 - Cradle (DR6953)

Cradle (DR6953), Used cradle for 750 gallon tank, hole for center drain. Notes: Item Location: Hamilton, MI 49419 Equipment Sold "AS IS, WHERE IS": All equipment/property is sold "AS IS, WHERE IS" with no warranty or guarantees, expressed or implied, No operational assessments have been made by DPA Auctions on this item, it has been photographed ONLY.



#6 - NEW Tank (DR6966)

NEW Tank (DR6966), 750 gallon poly liquid tank, center drain. Notes: Item Location: Hamilton, MI 49419 Equipment Sold "AS IS, WHERE IS": All equipment/property is sold "AS IS, WHERE IS" with no warranty or guarantees, expressed or implied, No operational assessments have been made by DPA Auctions on this item, it has been photographed ONLY.



#7 - Foam Tank (DR6969)

Foam Tank (DR6969), 50 gallon stainless steel foam tank. Notes: Item Location: Hamilton, MI 49419 Equipment Sold "AS IS, WHERE IS": All equipment/property is sold "AS IS, WHERE IS" with no warranty or guarantees, expressed or implied, No operational assessments have been made by DPA Auctions on this item, it has been photographed ONLY.



#8 - Foam Tank (DR6970)

Foam Tank (DR6970), 50 gallon stainless steel foam tank. Notes: Item Location: Hamilton, MI 49419 Equipment Sold "AS IS, WHERE IS": All equipment/property is sold "AS IS, WHERE IS" with no warranty or guarantees, expressed or implied, No operational assessments have been made by DPA Auctions on this item, it has been photographed ONLY.



#9 - Foam Tank (DR6971)

Foam Tank (DR6971), 50 gallon stainless steel foam tank. Notes: Item Location: Hamilton, MI 49419 Equipment Sold "AS IS, WHERE IS": All equipment/property is sold "AS IS, WHERE IS" with no warranty or guarantees, expressed or implied, No operational assessments have been made by DPA Auctions on this item, it has been photographed ONLY.



#10 - Trimble (DR6967)

Trimble (DR6967), used Trimble system, globe, light bar, controller, power cables, UNKNOWN working condition. Notes: Pickup or Shipping available via UPS for \$20 U.S only. Item Location: Hamilton, MI 49419 Equipment Sold "AS IS, WHERE IS": All equipment/property is sold "AS IS, WHERE IS" with no warranty or guarantees, expressed or implied, No operational assessments have been made by DPA Auctions on this item, it has been photographed ONLY.



#11 - Raven SCS 5000 (DR6962)

Raven SCS 5000 (DR6962), used Raven SCS 5000 controller, was working last fall when taken out. Notes: Pickup or Shipping available via UPS for \$30 U.S only. Item Location: Wayland, MI 49348 Equipment Sold "AS IS, WHERE IS": All equipment/property is sold "AS IS, WHERE IS" with no warranty or guarantees, expressed or implied, No operational assessments have been made by DPA Auctions on this item, it has been photographed ONLY.



#12 - Ag Leader Insight (DR6956)

Ag Leader Insight (DR6956), used Ag Leader Insight, touch screen NEEDS REPLACED, has wiring shown and 110 volt power adapter. Notes: Pickup or Shipping available via UPS for \$30 U.S only. Item Location: Wayland, MI 49348 Equipment Sold "AS IS, WHERE IS": All equipment/property is sold "AS IS, WHERE IS" with no warranty or guarantees, expressed or implied, No operational assessments have been made by DPA Auctions on this item, it has been photographed ONLY.



#13 - Ag Leader Insight (DR6957)

Ag Leader Insight (DR6957), used Ag Leader Insight, touch screen NEEDS REPLACED, has wiring shown and 110 volt power adapter. Notes: Pickup or Shipping available via UPS for \$30 U.S only. Item Location: Wayland, MI 49348 Equipment Sold "AS IS, WHERE IS": All equipment/property is sold "AS IS, WHERE IS" with no warranty or guarantees, expressed or implied, No operational assessments have been made by DPA Auctions on this item, it has been photographed ONLY.



#14 - Ag Leader (DR6950)

Ag Leader (DR6950), (2) Ag Leader antenna cables PN 2000948-6. Notes: Pickup or Shipping available via UPS for \$20 U.S only. Item Location: Wayland, MI 49348 Equipment Sold "AS IS, WHERE IS": All equipment/property is sold "AS IS, WHERE IS" with no warranty or guarantees, expressed or implied, No operational assessments have been made by DPA Auctions on this item, it has been photographed ONLY.



#15 - Ag Leader (DR6951)

Ag Leader (DR6951), (3) Ag Leader GPS 1000 cables, PN 3000474. Notes: Pickup or Shipping available via UPS for \$20 U.S only. Item Location: Wayland, MI 49348 Equipment Sold "AS IS, WHERE IS": All equipment/property is sold "AS IS, WHERE IS" with no warranty or guarantees, expressed or implied, No operational assessments have been made by DPA Auctions on this item, it has been photographed ONLY.



#16 - Ag Leader (DR6952)

Ag Leader (DR6952), (2) Ag Leader GPS cables PN 3000477. Notes: Pickup or Shipping available via UPS for \$20 U.S only. Item Location: Wayland, MI 49348 Equipment Sold "AS IS, WHERE IS": All equipment/property is sold "AS IS, WHERE IS" with no warranty or guarantees, expressed or implied, No operational assessments have been made by DPA Auctions on this item, it has been photographed ONLY.



#17 - Easy Automation Systems Computer Controlled Automatic Feed System (NP5098)

Easy Automation Systems Computer Controlled Automatic Feed System (NP5098), Model EZCP2000PM, the system is capable of batch mixing up to 18 ingredients plus controlling a grinder, mixer and unload systems, this lot includes the control panel, 8 bin micro ingredient system with motor control panel, micro premix hopper with scales, and scales for the mixer. Notes: Software and computer are out of date and may need to be updated, keyboard and monitor not included. Item Location: Centralia, MO 65240 Equipment Sold "AS IS, WHERE IS": All equipment/property is sold "AS IS, WHERE IS" with no warranty or guarantees, expressed or implied, No operational assessments or testing have been made by Del Peterson on this item, it has been photographed ONLY.



#18 - Sand Mark Roll-a-Mix Feed Mixer (NP5099)

Sand Mark Roll-a-Mix Feed Mixer (NP5099), Model 1830G, 183 cubic foot / 147 bushel capacity drum mixer. Notes: Seal leaked last time we used it but is available from Berg Equipment, surface rust only. Item Location: Centralia, MO 65240 Equipment Sold "AS IS, WHERE IS": All equipment/property is sold "AS IS, WHERE IS" with no warranty or guarantees, expressed or implied, No operational assessments or testing have been made by Del Peterson on this item, it has been photographed ONLY.



#19 - Easy Automations EZ Grind Feed Grinder (NP5100)

Easy Automations EZ Grind Feed Grinder (NP5100), 20HP, 3540 RPM, 230/460 volt motor, reversible hammers, includes 2 screens. Notes: Item Location: Centralia, MO 65240 Equipment Sold "AS IS, WHERE IS": All equipment/property is sold "AS IS, WHERE IS" with no warranty or guarantees, expressed or implied, No operational assessments or testing have been made by Del Peterson on this item, it has been photographed ONLY.



#20 - Stop Light (DR6767)

Stop Light (DR6767), electric operated stop light, lights all are on, 76" tall. Notes: Item Location: Genoa, WI 54632 Equipment Sold "AS IS, WHERE IS": All equipment/property is sold "AS IS, WHERE IS" with no warranty or guarantees, expressed or implied, No operational assessments have been made by DPA Auctions on this item, it has been photographed ONLY.



#21 - 1999 Terra Gator 1903 (DR6780)

1999 Terra Gator 1903 (DR6780), Cat diesel engine, 10 speed transmission, Soil Election 4 bin air flow box, 70' boom, foam markers, roll over tarp, Falcon controller, Trimble light bar, Am/FM cassette radio, air conditioning, on board pressure washer, shows 4019 hours. Notes: Item Location: Winthrop, MN 55396 Equipment Sold "AS IS, WHERE IS": All equipment/property is sold "AS IS, WHERE IS" with no warranty or guarantees, expressed or implied, No operational assessments have been made by DPA Auctions on this item, it has been photographed ONLY.



#22 - Nh3 Tank ONLY Unit# G1 (DR6770)

Nh3 Tank ONLY Unit# G1 (DR6770), 1000 gallon top front fill Nh3 tank, data tag. Notes: Valves are removed. Item Location: Winthrop, MN 55396 Equipment Sold "AS IS, WHERE IS": All equipment/property is sold "AS IS, WHERE IS" with no warranty or guarantees, expressed or implied, No operational assessments have been made by DPA Auctions on this item, it has been photographed ONLY.



#23 - Nh3 Tank ONLY Unit# 64 (DR6771)

Nh3 Tank ONLY Unit# 64 (DR6771), 1000 gallon top front fill Nh3 tank, data tag. Notes: Valves are removed. Item Location: Winthrop, MN 55396 Equipment Sold "AS IS, WHERE IS": All equipment/property is sold "AS IS, WHERE IS" with no warranty or guarantees, expressed or implied, No operational assessments have been made by DPA Auctions on this item, it has been photographed ONLY.



#24 - Nh3 Tank ONLY Unit# 35 (DR6772)

Nh3 Tank ONLY Unit# 35 (DR6772), 1000 gallon top front fill Nh3 tank, data tag. Notes: Valves are removed. Item Location: Winthrop, MN 55396 Equipment Sold "AS IS, WHERE IS": All equipment/property is sold "AS IS, WHERE IS" with no warranty or guarantees, expressed or implied, No operational assessments have been made by DPA Auctions on this item, it has been photographed ONLY.



#25 - Nh3 Tool Bar (DR6773)

Nh3 Tool Bar (DR6773), 7 knife 3 point mounted tool bar, hydraulic wings, Continental flow meter, transport gear. Notes: Item Location: Winthrop, MN 55396 Equipment Sold "AS IS, WHERE IS": All equipment/property is sold "AS IS, WHERE IS" with no warranty or guarantees, expressed or implied, No operational assessments have been made by DPA Auctions on this item, it has been photographed ONLY.



#26 - Nh3 Tool Bar (DR6774)

Nh3 Tool Bar (DR6774), 7 knife 3 point mounted tool bar, hydraulic wings Notes: Item Location: Winthrop, MN 55396 Equipment Sold "AS IS, WHERE IS": All equipment/property is sold "AS IS, WHERE IS" with no warranty or guarantees, expressed or implied, No operational assessments have been made by DPA Auctions on this item, it has been photographed ONLY.



#27 - Willmar Tender Box (DR6775)

Willmar Tender Box (DR6775), 10 ton hydraulic stainless steel dry fertilizer tender box, rear auger, hydraulic reservoir NO PUMP. Notes: Item Location: Winthrop, MN 55396 Equipment Sold "AS IS, WHERE IS": All equipment/property is sold "AS IS, WHERE IS" with no warranty or guarantees, expressed or implied, No operational assessments have been made by DPA Auctions on this item, it has been photographed ONLY.



#28 - Gandy Box (DR6778)

Gandy Box (DR6778), model 66GS24S orbit air box, Raven 600 controller, hydraulic drive fan, all complete. Notes: Item Location: Winthrop, MN 55396 Equipment Sold "AS IS, WHERE IS": All equipment/property is sold "AS IS, WHERE IS" with no warranty or guarantees, expressed or implied, No operational assessments have been made by DPA Auctions on this item, it has been photographed ONLY.



#29 - Waconia Distributor (DR6779)

Waconia Distributor (DR6779), 6 hole electronic controlled distributor, 12" outlets. Notes: Item Location: Winthrop, MN 55396 Equipment Sold "AS IS, WHERE IS": All equipment/property is sold "AS IS, WHERE IS" with no warranty or guarantees, expressed or implied, No operational assessments have been made by DPA Auctions on this item, it has been photographed ONLY.



#30 - Liquid Nurse Tank (DR6777)

Liquid Nurse Tank (DR6777), 1600 gallon fiberglass tank, Ag Systems tandem axle gear, gas engine IS LOOSE, Pacer pump, 385/65R22.5 tires. Notes: Left rear axle is snapped off, parts and tires are there and included. Item Location: Winthrop, MN 55396 Equipment Sold "AS IS, WHERE IS": All equipment/property is sold "AS IS, WHERE IS" with no warranty or guarantees, expressed or implied, No operational assessments have been made by DPA Auctions on this item, it has been photographed ONLY.



#31 - Liquid Nurse Tank (DR6776)

Liquid Nurse Tank (DR6776), 1600 gallon fiberglass tank, Ag Systems tandem axle gear, gas engine IS LOOSE, Pacer pump, 16.5L-16.1 tires. Notes: Item Location: Winthrop, MN 55396 Equipment Sold "AS IS, WHERE IS": All equipment/property is sold "AS IS, WHERE IS" with no warranty or guarantees, expressed or implied, No operational assessments have been made by DPA Auctions on this item, it has been photographed ONLY.



#32 - 2014 Doyle Dry Tender Trailer (NP5033)

2014 Doyle Dry Tender Trailer (NP5033), 24 ton capacity, 3 compartment (8-8-8), 304 stainless steel, (3) Vibco vibrators, side discharge auger, AGRI-COVER manual roll tarp, rear ladder, Kubota 3,6L water cooled diesel engine, 22 gallon diesel tank, 52 gallon hydraulic tank, LOFA Industries, Inc. electric start control panel, shows 283.6 hours, mounted on 2014 B&B semi trailer, Model DDT24 TANDEM, tandem axle, spring suspension, Haldex ABS, 255/70R22.5 tires, GVWR 60,000lbs. Notes: Item Location: Palmyra, MO 63461 Equipment Sold "AS IS, WHERE IS": All equipment/property is sold "AS IS, WHERE IS" with no warranty or guarantees, expressed or implied, No operational assessments or testing have been made by Del Peterson on this item, it has been photographed ONLY.



#33 - John Deere 6620 Sidehill (DR6763)

John Deere 6620 Sidehill (DR6763), diesel engine, hydrostatic drive, 4 speed, John Deere 216 platform header, 11.2-24 rear directional tires, 28L-26 front tires, shows 3625 hours. Notes: Item Location: Ferryville, WI 54628 Equipment Sold "AS IS, WHERE IS": All equipment/property is sold "AS IS, WHERE IS" with no warranty or guarantees, expressed or implied, No operational assessments have been made by DPA Auctions on this item, it has been photographed ONLY.



#34 - Hydro Boost Unit (DR6761)

Hydro Boost Unit (DR6761), NEW planter hydraulic boost unit by Command Hydraulics, has pump, air cooler. Notes: Item Location: Ferryville, WI 54628 Equipment Sold "AS IS, WHERE IS": All equipment/property is sold "AS IS, WHERE IS" with no warranty or guarantees, expressed or implied, No operational assessments have been made by DPA Auctions on this item, it has been photographed ONLY.



#35 - Summers Turbo Till (DR5562)

Summers Turbo Till (DR5562), Supercoulter Plus, 24' tubo till, hydraulic wings and gauge wheels, rear clod buster rollers. Notes: Item Location: Ferryville, WI 54628 Equipment Sold "AS IS, WHERE IS": All equipment/property is sold "AS IS, WHERE IS" with no warranty or guarantees, expressed or implied, No operational assessments have been made by DPA Auctions on this item, it has been photographed ONLY.



#36 - NEW Tires (DR5567)

NEW Tires (DR5567), (2) 480/80R-42, NEW never mounted. Notes: Item Location: Ferryville, WI 54628 Equipment Sold "AS IS, WHERE IS": All equipment/property is sold "AS IS, WHERE IS" with no warranty or guarantees, expressed or implied, No operational assessments have been made by DPA Auctions on this item, it has been photographed ONLY.



#37 - Electric PTO (DR6762)

Electric PTO (DR6762), electric drive PTO unit, portable gear, has geared transmission. Notes: Item Location: Ferryville, WI 54628 Equipment Sold "AS IS, WHERE IS": All equipment/property is sold "AS IS, WHERE IS" with no warranty or guarantees, expressed or implied, No operational assessments have been made by DPA Auctions on this item, it has been photographed ONLY.



#38 - 2008 Parker 938 Cart (DR6764)

2008 Parker 938 Cart (DR6764), grain cart w/extensions, PTO drive auger, 900/60R32 tires. Notes: Item Location: Ferryville, WI 54628 Equipment Sold "AS IS, WHERE IS": All equipment/property is sold "AS IS, WHERE IS" with no warranty or guarantees, expressed or implied, No operational assessments have been made by DPA Auctions on this item, it has been photographed ONLY.



#38A - 2012 Ford FLEX SEL (TR3712)

2012 Ford FLEX SEL (TR3712), gas V6 engine, automatic transmission, leather interior, CD AM/FM radio, AWD, Heat/AC, cruise control, 3rd row seating, PW, PL, Power seats, rear defroster, tilt steering wheel, 168,831 miles. Notes: Detailed and serviced. Item Location: Fremont, NE 68025 Equipment Sold "AS IS, WHERE IS": All equipment/property is sold "AS IS, WHERE IS" with no warranty or guarantees, expressed or implied, No operational assessments have been made by DPA Auctions on this item, it has been photographed ONLY.



#39 - Blu-jet AT6020 Strip Till Applicator (DR6769)

Blu-jet AT6020 Strip Till Applicator (DR6769), 60' 24 row strip till applicator, front smooth coulters, trash whips, ripple sealers, 12.4-38 row crop tires, dual Raven coolers, Montag C12BB commodity cart, 380/90R46 row crop tires, has Raven SCS 4000 controller, cart scale. Notes: Item Location: Bingham Lake, MN 56118 Equipment Sold "AS IS, WHERE IS": All equipment/property is sold "AS IS, WHERE IS" with no warranty or guarantees, expressed or implied, No operational assessments have been made by DPA Auctions on this item, it has been photographed ONLY.



#40 - Burro Lift Unit# 82800 (DR6752)

Burro Lift Unit# 82800 (DR6752), model B11, 1360 lbs capacity, Honda gas engine, rear wheel drive, walk behind. Notes: Item Location: De Forest, WI 53532 Equipment Sold "AS IS, WHERE IS": All equipment/property is sold "AS IS, WHERE IS" with no warranty or guarantees, expressed or implied, No operational assessments have been made by DPA Auctions on this item, it has been photographed ONLY.



#41 - 2001 Utility Unit# 87525 (DR6754)

2001 Utility Unit# 87525 (DR6754), 48'X96" dry van trailer, tandem axle, rear roll up door, light panel roof, rear Burro lift bracket, near NEW brakes & drums, 22.5 tires. Notes: PLEASE ALLOW 60 DAYS FOR TITLE TRANSFER. Item Location: De Forest, WI 53532 Equipment Sold "AS IS, WHERE IS": All equipment/property is sold "AS IS, WHERE IS" with no warranty or guarantees, expressed or implied, No operational assessments have been made by DPA Auctions on this item, it has been photographed ONLY.



#42 - 2016 Doyle Dry Tender Trailer (NP5032)

2016 Doyle Dry Tender Trailer (NP5032), 24 ton capacity, 3 compartment (8-8-8), 304 stainless steel, (3) Vibco vibrators, side discharge auger, AGRI-COVER manual roll tarp, rear ladder, Kubota 3,6L water cooled diesel engine, 22 gallon diesel tank, 52 gallon hydraulic tank, LOFA Industries, Inc. electric start control panel, shows 265.3 hours, mounted on 2016 B&B semi trailer, Model DDT24 TANDEM, tandem axle, spring suspension, Bendix TABS-6 ABS, 255/70R22.5 tires, GVWR 60,000lbs. Notes: Item Location: Palmyra, MO 63461 Equipment Sold "AS IS, WHERE IS": All equipment/property is sold "AS IS, WHERE IS" with no warranty or guarantees, expressed or implied, No operational assessments or testing have been made by Del Peterson on this item, it has been photographed ONLY.



#43 - 1976 Fruehauf Unit# 88587 (DR6753)

1976 Fruehauf Unit# 88587 (DR6753), 4 hopper 5000 gallon capacity, tandem axle, 11R22.5 tires. Notes: PLEASE ALLOW 60 DAYS FOR TITLE TRANSFER. Item Location: De Forest, WI 53532 Equipment Sold "AS IS, WHERE IS": All equipment/property is sold "AS IS, WHERE IS" with no warranty or guarantees, expressed or implied, No operational assessments have been made by DPA Auctions on this item, it has been photographed ONLY.



#44 - 2010 Ford F150 Unit# 16115, (DR6751)

2010 Ford F150 Unit# 16115, (DR6751), gas engine, automatic transmission, crew cab, 4X4, running boards, rear receiver hitch, power windows & locks, cruise control, AM/FM CD radio, air conditioning, 265/70R17 tires, shows 219,326 miles. Notes: Pickup runs but ROUGH as timing chain has jumped. Engine has been replaced @Ford dealer w/192,267 miles. PLEASE ALLOW 60 DAYS FOR TITLE TRANSFER. Item Location: De Forest, WI 53532 Equipment Sold "AS IS, WHERE IS": All equipment/property is sold "AS IS, WHERE IS" with no warranty or guarantees, expressed or implied, No operational assessments have been made by DPA Auctions on this item, it has been photographed ONLY.



#45 - Bin Ring (DR6698)

Bin Ring (DR6698), 2 rings high approximately 30" tall, 105' diameter, ventilation tubes, NO FANS, holds about 80,000k bu. Notes: Item Location: Easton, MN 56025 Equipment Sold "AS IS, WHERE IS": All equipment/property is sold "AS IS, WHERE IS" with no warranty or guarantees, expressed or implied, No operational assessments have been made by DPA Auctions on this item, it has been photographed ONLY.



#46 - 8000 bu/hr Dump Pit Screw Conveyor (TR3514)

8000 bu/hr Dump Pit Screw Conveyor (TR3514). This heavy duty Union Iron 7' X 18" side inlet screw conveyor is designed to be flood fed in a grain dump pit. The inlet control baffle can be closed under load. The long inlet which measures 6" X 50" allows for greater slope on pit walls. The conveyor can be directly mounted to the leg trunking. Notes: Item Location: Forrest, IL 61741 Equipment Sold "AS IS, WHERE IS": All equipment/property is sold "AS IS, WHERE IS" with no warranty or guarantees, expressed or implied, No operational assessments have been made by DPA Auctions on this item, it has been photographed ONLY.



#47 - 2004 Harley Soft Tail Standard FXSTI (DR6812)

2004 Harley Soft Tail Standard FXSTI (DR6812), fuel injected gas engine, Screaming Eagle II exhaust, rear seat back rest, chrome rear rack, 28,851 miles. Notes: Good running bike. Item Location: Hancock, MN 56244 Equipment Sold "AS IS, WHERE IS": All equipment/property is sold "AS IS, WHERE IS" with no warranty or guarantees, expressed or implied, No operational assessments have been made by DPA Auctions on this item, it has been photographed ONLY.



#47A - 2005 Cadillac STS AWD (TR3713)

2005 Cadillac STS AWD (TR3713), gas 6 cylinder engine, AWD, automatic transmission, tan leather interior, CD player, moon roof, power windows, locks, seats, tilt, cruise control, Auxiliary port, heat/AC, Sun roof, 89,430 miles. Notes: Service air bag light is on. Item Location: Fremont, NE 68025 Equipment Sold "AS IS, WHERE IS": All equipment/property is sold "AS IS, WHERE IS" with no warranty or guarantees, expressed or implied, No operational assessments have been made by DPA Auctions on this item, it has been photographed ONLY.



#48 - 2006 Transcraft (DR6703)

2006 Transcraft (DR6703), model 2000N 48'X96" flatbed, tandem axle, rear donkey lift bracket, near NEW 22.5 tires, good brakes and drums. Notes: Item Location: Garden Prairie, IL 61038 Equipment Sold "AS IS, WHERE IS": All equipment/property is sold "AS IS, WHERE IS" with no warranty or guarantees, expressed or implied, No operational assessments have been made by DPA Auctions on this item, it has been photographed ONLY.



#49 - 2010 Timpette Hopper Unit# 116 (DR6702)

2010 Timpette Hopper Unit# 116 (DR6702), 42' aluminum hopper, 66" sides, tandem axle, air ride suspension, roll over tarp, 11R24.5 tires, Budd wheels. Notes: Item Location: Marengo, IL 60152 Equipment Sold "AS IS, WHERE IS": All equipment/property is sold "AS IS, WHERE IS" with no warranty or guarantees, expressed or implied, No operational assessments have been made by DPA Auctions on this item, it has been photographed ONLY.



#50 - 1999 Peterbilt (DR6701)

1999 Peterbilt (DR6701), Cat diesel engine, 10 speed transmission, tandem axle full screw, air ride suspension, factory day cab, engine brake, air slide 5th wheel, near new brakes & drums, 11R22.5 tires, all aluminum Budd wheels, shows 1,013,985 miles. Notes: Truck has NO jump seat. Item Location: Marengo, IL 60152 Equipment Sold "AS IS, WHERE IS": All equipment/property is sold "AS IS, WHERE IS" with no warranty or guarantees, expressed or implied, No operational assessments have been made by DPA Auctions on this item, it has been photographed ONLY.



#51 - 1999 Freightliner Century Unit#4484 (DR6697)

1999 Freightliner Century Unit#4484 (DR6697), Cat diesel engine, 8 speed transmission, tandem axle full screw, 20' steel flatbed, 60" caged sides, double folding doors, dual aluminum fuel tanks, frame mounted storage box, AM/FM CD radio, air conditioning, 315/80R22.5 tires, Budd wheels. Notes: Item Location: Heth, AR 72346 Equipment Sold "AS IS, WHERE IS": All equipment/property is sold "AS IS, WHERE IS" with no warranty or guarantees, expressed or implied, No operational assessments have been made by DPA Auctions on this item, it has been photographed ONLY.



#52 - Blu-Jet Little Husky 15 Row Liquid Applicator (AL174)

Blue- Jet Little Husky 15 Row Liquid Applicator (AL174), Hypro hydraulic driven pump with Raven controlled two section plumbing, rolling cutters with backswept knives. Notes: Could easily be converted to NH3 applicator. Item Location: Underwood, IA 51576 Equipment Sold "AS IS, WHERE IS": All equipment/property is sold "AS IS, WHERE IS" with no warranty or guarantees, expressed or implied, No operational assessments have been made by DPA Auctions on this item, it has been photographed ONLY.



#53 - Blu-Jet Little Husky 13 Row Coulter Injection Liquid Applicator (AL175)

Blue-Jet Little Husky 13 Row Coulter Injection Liquid Applicator (AL175), John Blue LM4955 double piston pump. Notes: Could easily be converted to NH3 applicator. Item Location: Underwood, IA 51576 Equipment Sold "AS IS, WHERE IS": All equipment/property is sold "AS IS, WHERE IS" with no warranty or guarantees, expressed or implied, No operational assessments have been made by DPA Auctions on this item, it has been photographed ONLY.



#54 - Blu Jet AT3000 Liquid Applicator (KMK1088)

Blu Jet AT3000 Liquid Applicator (KMK1088), 15 coulter injection, 1000 gallon poly liquid tank, wheel driven pump, hydraulic wings, Goodyear 320/85R38 tires, wing tires 155R12, Unit # 40. Notes: Item Location: Nichols, IA 52766 Equipment Sold "AS IS, WHERE IS": All equipment/property is sold "AS IS, WHERE IS" with no warranty or guarantees, expressed or implied, No operational assessments have been made by DPA Auctions on this item, it has been photographed ONLY.



#55 - 2013 CaseIH Titan 3530 Dry Floater (PZ6844)

2013 CaseIH Titan 3530 Dry Floater (PZ6844), Cummins 8.7L 400 HP diesel engine, Allison 4 speed drop box automatic transmission, air conditioning, heat, Am/Fm radio, leather seats, New Leader L4000 G4 - 14' 304 stainless steel dry spreader box, single bin, twin spinner, all hydraulic, 1050/50R32 tires, Raven monitor, shows 2016 hours. Notes: Item Location: Urbana, IL 61801 Equipment Sold "AS IS, WHERE IS": All equipment/property is sold "AS IS, WHERE IS" with no warranty or guarantees, expressed or implied, No operational assessments or testing have been made by Del Peterson on this item, it has been photographed ONLY.



#56 - 1996 Energy Miser Super B Continuous Flow Grain Dryer (KMK 1089)

1996 Energy Miser Super B Continuous Flow Grain Dryer (KMK 1089), Model # AFP 402, approx 24', LP or Natural Gas, Quantum controls, Baldor motor. Notes: Item Location: Nichols, IA 52766 Equipment Sold "AS IS, WHERE IS": All equipment/property is sold "AS IS, WHERE IS" with no warranty or guarantees, expressed or implied, No operational assessments have been made by DPA Auctions on this item, it has been photographed ONLY.



#57 - 1992 Crownline Model 180

1992 Crownline Model 180, V-6 4.3 Litre LX Engine, Approx. 200 Hours on the Alpha One Lower Drive Unit, 21" & 23" Pitch Props, Full Instrument Panel, All Gauges Work, Built in Depth Finder, Custom Bimini Top, Electric fuel Pump for Easier Starts, SE Sport 300 Whale Tale, Built in Ice Chest, Jensen CD-AM-FM Radio, 2002 Shore Lander Trailer, Shows 457 Hours. Notes: Very Clean. Item Location: Oakland, NE 68045 Equipment Sold "AS IS, WHERE IS": All equipment/property is sold "AS IS, WHERE IS" with no warranty or guarantees, expressed or implied, No operational assessments have been made by DPA Auctions on this item, it has been photographed ONLY.



#58 - 1995 Freightliner Liquid Truck (KMK1087)

1995 Freightliner Liquid Truck (KMK1087), Cummins N14 diesel engine, Rockwell 9 speed transmission RMX, AM/FM cassette radio, heat and air conditioning, steer tires 315/80R22.5, drive tires 295/75R22.5, tandem axle, full screw, wet kit, air ride suspension, Chelsea PTO, stainless steel liquid tank 3,200 gallons, hydraulic pump, shows 639896 miles. Notes: Item Location: Nichols, IA 52766 Equipment Sold "AS IS, WHERE IS": All equipment/property is sold "AS IS, WHERE IS" with no warranty or guarantees, expressed or implied, No operational assessments have been made by DPA Auctions on this item, it has been photographed ONLY.



#60 - Yamaha Kodiak 450 4 wheeler (PZ6724)

Yamaha Kodiak 450 4 wheeler (PZ6724), 4x4, gas engine, automatic transmission, 15 gallon poly sprayer tank. Notes: Needs battery. Neuirth Farms dispersal item. Item Location: West Point, NE 68788 Equipment Sold "AS IS, WHERE IS": All equipment/property is sold "AS IS, WHERE IS" with no warranty or guarantees, expressed or implied, No operational assessments or testing have been made by Del Peterson on this item, it has been photographed ONLY.



#61 - Drag (PZ6704)

Drag (PZ6704), 2 section road drag with extra section. Notes: Neuirth Farms dispersal item. Item Location: West Point, NE 68788 Equipment Sold "AS IS, WHERE IS": All equipment/property is sold "AS IS, WHERE IS" with no warranty or guarantees, expressed or implied, No operational assessments or testing have been made by Del Peterson on this item, it has been photographed ONLY.



#62 - Quick Hitch (PZ6725)

Quick Hitch (PZ6725), IHC quick hitch. Notes: Neuirth Farms dispersal item. Item Location: West Point, NE 68788 Equipment Sold "AS IS, WHERE IS": All equipment/property is sold "AS IS, WHERE IS" with no warranty or guarantees, expressed or implied, No operational assessments or testing have been made by Del Peterson on this item, it has been photographed ONLY.



#63 - Jeffers Hitch (PZ6726)

Jeffers Hitch (PZ6726), Jeffers quick hitch. Notes: Neuirth Farms dispersal item. Item Location: West Point, NE 68788 Equipment Sold "AS IS, WHERE IS": All equipment/property is sold "AS IS, WHERE IS" with no warranty or guarantees, expressed or implied, No operational assessments or testing have been made by Del Peterson on this item, it has been photographed ONLY.



#64 - 2012 CaseIH 8120 Axial Flow Combine (PZ6721)

2012 CaseIH 8120 Axial Flow Combine (PZ6721), diesel engine, hydrostatic drive, air conditioning, heat, Crary Big Top hopper extensions, long unload auger, Good Year 520/85R42 front dual tires, Good Year 540/65R30 rear tires, AFS Pro 700 monitor, 1349 engine hours, 1050 threshing hours. Notes: New bubble up auger & tube. 1 owner. Goes thru dealer every year for service. Service records available upon request. Neuirth Farms dispersal item. Item Location: West Point, NE 68788 Equipment Sold "AS IS, WHERE IS": All equipment/property is sold "AS IS, WHERE IS" with no warranty or guarantees, expressed or implied, No operational assessments or testing have been made by Del Peterson on this item, it has been photographed ONLY.



#65 - 2010 BBI Dry Spreader (PZ6709)

2010 BBI Dry Spreader (PZ6709), 2000 BBI 9 ton stainless steel dry spreader, stainless steel extensions, twin spinner, 1000 PTO, tandem axle, 16.5L-16.1SL flotation tires. Notes: Neuverth Farms dispersal item. Item Location: West Point, NE 68788 Equipment Sold "AS IS, WHERE IS": All equipment/property is sold "AS IS, WHERE IS" with no warranty or guarantees, expressed or implied, No operational assessments or testing have been made by Del Peterson on this item, it has been photographed ONLY.



#66 - Herd King Grain Bin (PZ6739)

Herd King Grain Bin (PZ6739), Approx. 9,000 bushel high moisture grain bin, 3-12" fans, 22' diameter, air floor, no auger. Notes: This grain bin must be removed by December 1, 2017 with NO exceptions. Dismantle, removal and transportation is at the expense, risk and liability of the buyer. Neuverth Farms dispersal item. Item Location: West Point, NE 68788 Equipment Sold "AS IS, WHERE IS": All equipment/property is sold "AS IS, WHERE IS" with no warranty or guarantees, expressed or implied, No operational assessments or testing have been made by Del Peterson on this item, it has been photographed ONLY.



#67 - Rem Grain Vac (PZ6708)

Rem Grain Vac (PZ6708), Rem 2700 portable grain vac, side hydraulic auger, 1000, bph, rolling end vac, hand held, attachment, PTO, flex & straight pipe, ST205/75R15 tires. Notes: Neuverth Farms dispersal item. Item Location: West Point, NE 68788 Equipment Sold "AS IS, WHERE IS": All equipment/property is sold "AS IS, WHERE IS" with no warranty or guarantees, expressed or implied, No operational assessments or testing have been made by Del Peterson on this item, it has been photographed ONLY.



#68 - Feterl Grain Auger (PZ6715)

Feterl Grain Auger (PZ6715), Feterl 50' x 8" grain auger, 540 PTO, swing hopper, portable. Notes: Please contact Mike about tire. Neuverth Farms dispersal item. Item Location: West Point, NE 68788 Equipment Sold "AS IS, WHERE IS": All equipment/property is sold "AS IS, WHERE IS" with no warranty or guarantees, expressed or implied, No operational assessments or testing have been made by Del Peterson on this item, it has been photographed ONLY.



#69 - Peck Grain Auger (PZ6716)

Peck Grain Auger (PZ6716), Peck 82' x 12" grain auger, 540 PTO, swing hopper, hydraulic up & down, portable. Notes: Neuverth Farms dispersal item. Item Location: West Point, NE 68788 Equipment Sold "AS IS, WHERE IS": All equipment/property is sold "AS IS, WHERE IS" with no warranty or guarantees, expressed or implied, No operational assessments or testing have been made by Del Peterson on this item, it has been photographed ONLY.



#70 - Peck Grain Auger (PZ6717)

Peck Grain Auger (PZ6717), Peck 82' x 12" grain auger, 540 PTO, swing hopper, hydraulic up & down, portable. Notes: Neuverth Farms dispersal item. Item Location: West Point, NE 68788 Equipment Sold "AS IS, WHERE IS": All equipment/property is sold "AS IS, WHERE IS" with no warranty or guarantees, expressed or implied, No operational assessments or testing have been made by Del Peterson on this item, it has been photographed ONLY.



#71 - Peck Grain Auger (PZ6718)

Peck Grain Auger (PZ6718), Peck 41' x 10" grain auger, 540 PTO, portable. Notes: Neuverth Farms dispersal item. Item Location: West Point, NE 68788 Equipment Sold "AS IS, WHERE IS": All equipment/property is sold "AS IS, WHERE IS" with no warranty or guarantees, expressed or implied, No operational assessments or testing have been made by Del Peterson on this item, it has been photographed ONLY.



#72 - Pole Building (PZ6707)

Pole Building (PZ6707), Approx. 40' x 60' pole building, 3 bay, open front, wood frame, metal sided, panel drain, lined. Notes: This building must be removed by December 1, 2017 with NO exceptions. Dismantle, removal and transportation is at the expense, risk and liability of the buyer. Neuverth Farms dispersal item. Item Location: West Point, NE 68788 Equipment Sold "AS IS, WHERE IS": All equipment/property is sold "AS IS, WHERE IS" with no warranty or guarantees, expressed or implied, No operational assessments or testing have been made by Del Peterson on this item, it has been photographed ONLY.



#73 - 2010 Schaben Sprayer (PZ6737)

2010 Schaben Sprayer (PZ6737), Schaben model SF-8500 pull type sprayer, 1500 gallon poly liquid system, 90' boom, 3 way T-Jet nozzles, Hypro pump, 100 gallon poly rinse tank, Good Year 380/90R46 tires, Raven SCS450 controler. Notes: Winterized. Neuverth Farms dispersal item. Item Location: West Point, NE 68788 Equipment Sold "AS IS, WHERE IS": All equipment/property is sold "AS IS, WHERE IS" with no warranty or guarantees, expressed or implied, No operational assessments or testing have been made by Del Peterson on this item, it has been photographed ONLY.



#74 - 2008 Melroe 4660 Spra Coupe Sprayer (PZ6706)

2008 Melroe 4660 Spra Coupe Sprayer (PZ6706), Perkins diesel engine, automatic transmission, air conditioning, heat, Am/Fm CD stereo, 400 gallon poly liquid system, 60/80' boom, 5 section shutoff, 3 way nozzle bodies, Good Year 9.00-24 front tires, Agri Max 320/85R24 rear tires, tow bar, auto steer, Raven SCS460 monitor, Ag Leader monitor, shows 1337 hours, Notes: Neuirth Farms dispersal item. Item Location: West Point, NE 68788 Equipment Sold "AS IS, WHERE IS": All equipment/property is sold "AS IS, WHERE IS" with no warranty or guarantees, expressed or implied, No operational assessments or testing have been made by Del Peterson on this item, it has been photographed ONLY.



#75 - Grain Bin (PZ6740)

Grain Bin (PZ6740), Approx. 6000 bushel grain bin, 24" fan, air floor, no auger. Notes: This grain bin must be removed by December 1, 2017 with NO exceptions. Dismantle, removal and transportation is at the expense, risk and liability of the buyer. Neuirth Farms dispersal item. Item Location: West Point, NE 68788 Equipment Sold "AS IS, WHERE IS": All equipment/property is sold "AS IS, WHERE IS" with no warranty or guarantees, expressed or implied, No operational assessments or testing have been made by Del Peterson on this item, it has been photographed ONLY.



#76 - Peck Grain Auger (PZ6719)

Peck Grain Auger (PZ6719), Peck 56' x 8" grain auger, 540 PTO, portable. Notes: Please contact Mike about tires. Neuirth Farms dispersal item. Item Location: West Point, NE 68788 Equipment Sold "AS IS, WHERE IS": All equipment/property is sold "AS IS, WHERE IS" with no warranty or guarantees, expressed or implied, No operational assessments or testing have been made by Del Peterson on this item, it has been photographed ONLY.



#77 - Peck Grain Auger (PZ6720)

Peck Grain Auger (PZ6720), Peck 31' x 10" grain auger, hydraulic drive, bottom hopper, portable. Notes: Please contact Mike about tires. Neuirth Farms dispersal item. Item Location: West Point, NE 68788 Equipment Sold "AS IS, WHERE IS": All equipment/property is sold "AS IS, WHERE IS" with no warranty or guarantees, expressed or implied, No operational assessments or testing have been made by Del Peterson on this item, it has been photographed ONLY.



#78 - Spread - All Spreader (PZ6728)

Spread - All Spreader (PZ6728), Spread-All grain spreader, Baldor 1 hp electric motor. Notes: Needs cord. Neuirth Farms dispersal item. Item Location: West Point, NE 68788 Equipment Sold "AS IS, WHERE IS": All equipment/property is sold "AS IS, WHERE IS" with no warranty or guarantees, expressed or implied, No operational assessments or testing have been made by Del Peterson on this item, it has been photographed ONLY.



#79 - Jump Grain Auger (PZ6729)

Jump Grain Auger (PZ6729), 18' x 6" jump auger, Baldor 2 hp electric motor. Notes: Neuirth Farms dispersal item. Item Location: West Point, NE 68788 Equipment Sold "AS IS, WHERE IS": All equipment/property is sold "AS IS, WHERE IS" with no warranty or guarantees, expressed or implied, No operational assessments or testing have been made by Del Peterson on this item, it has been photographed ONLY.



#80 - Poly Hopper (PZ6730)

Poly Hopper (PZ6730), Poly grain hopper. Notes: Neuirth Farms dispersal item. Item Location: West Point, NE 68788 Equipment Sold "AS IS, WHERE IS": All equipment/property is sold "AS IS, WHERE IS" with no warranty or guarantees, expressed or implied, No operational assessments or testing have been made by Del Peterson on this item, it has been photographed ONLY.



#81 - 2007 Brock Grain Bin (PZ6741)

2007 Brock Grain Bin (PZ6741), Brock 50,000 bushel grain bin, air floor, Brock model LC27-1512-WC fan, starter box, Baldor 16 hp electric motor, cage ladder, roof vents, 10" unload auger, Weg 10 hp electric motor. Notes: This grain bin must be removed by December 1, 2017 with NO exceptions. Dismantle, removal and transportation is at the expense, risk and liability of the buyer. Neuirth Farms dispersal item. Item Location: West Point, NE 68788 Equipment Sold "AS IS, WHERE IS": All equipment/property is sold "AS IS, WHERE IS" with no warranty or guarantees, expressed or implied, No operational assessments or testing have been made by Del Peterson on this item, it has been photographed ONLY.



#82 - Pole Building (PZ6734)

Pole Building (PZ6734), Approx. 50' x 112' pole building, steel roof. Notes: Bridge guard rails attached are NOT included. This building must be removed by December 1, 2017 with NO exceptions. Dismantle, removal and transportation is at the expense, risk and liability of the buyer. Neuirth Farms dispersal item. Item Location: West Point, NE 68788 Equipment Sold "AS IS, WHERE IS": All equipment/property is sold "AS IS, WHERE IS" with no warranty or guarantees, expressed or implied, No operational assessments or testing have been made by Del Peterson on this item, it has been photographed ONLY.



#83 - J & M Grain Cart (PZ6736)

J & M Grain Cart (PZ6736), J & M 1151 Grain Storm grain cart, side discharge auger, all hydraulic, PTO, lights, Firestone 480/80R42 dual tires. Notes: Both sections reflighted in 2016. Neuirth Farms dispersal item. Item Location: West Point, NE 68788 Equipment Sold "AS IS, WHERE IS": All equipment/property is sold "AS IS, WHERE IS" with no warranty or guarantees, expressed or implied, No operational assessments or testing have been made by Del Peterson on this item, it has been photographed ONLY.



#84 - Bale Spear (PZ6757)

Bale Spear (PZ6757), front mount bale spear. Notes: Neuirth Farms dispersal item. Item Location: West Point, NE 68788 Equipment Sold "AS IS, WHERE IS": All equipment/property is sold "AS IS, WHERE IS" with no warranty or guarantees, expressed or implied, No operational assessments or testing have been made by Del Peterson on this item, it has been photographed ONLY.



#85 - Bale Spear (PZ6758)

Bale Spear (PZ6758), 3 point rear bale spear. Notes: Neuirth Farms dispersal item. Item Location: West Point, NE 68788 Equipment Sold "AS IS, WHERE IS": All equipment/property is sold "AS IS, WHERE IS" with no warranty or guarantees, expressed or implied, No operational assessments or testing have been made by Del Peterson on this item, it has been photographed ONLY.



#86 - Westendorf Pallet Forks (PZ6759)

Westendorf Pallet Forks (PZ6759) , Westendorf pallet forks, mast, quick tach. Notes: Neuirth Farms dispersal item. Item Location: West Point, NE 68788 Equipment Sold "AS IS, WHERE IS": All equipment/property is sold "AS IS, WHERE IS" with no warranty or guarantees, expressed or implied, No operational assessments or testing have been made by Del Peterson on this item, it has been photographed ONLY.



#87 - 2009 Brock Grain Bin (PZ6742)

2009 Brock Grain Bin (PZ6742), Brock 50,000 bushel grain bin, air floor, Brock model LC27-1512-WC fan, starter box, Baldor 16 hp electric motor, cage ladder, roof vents, 10" unload auger, Weg 10 hp electric motor. Notes: This grain bin must be removed by December 1, 2017 with NO exceptions. Dismantle, removal and transportation is at the expense, risk and liability of the buyer. Neuirth Farms dispersal item. Item Location: West Point, NE 68788 Equipment Sold "AS IS, WHERE IS": All equipment/property is sold "AS IS, WHERE IS" with no warranty or guarantees, expressed or implied, No operational assessments or testing have been made by Del Peterson on this item, it has been photographed ONLY.



#88 - 2010 CaseIH 3412 Corn Head (PZ6747)

2010 CaseIH 3412 Corn Head (PZ6747), 2010 CaseIH 3412 corn head, 20", 2 new snouts, 2016 New gathering chains, knives & sprockets. Notes: Head cart NOT included. Neuirth Farms dispersal item. Item Location: West Point, NE 68788 Equipment Sold "AS IS, WHERE IS": All equipment/property is sold "AS IS, WHERE IS" with no warranty or guarantees, expressed or implied, No operational assessments or testing have been made by Del Peterson on this item, it has been photographed ONLY.



#89 - Bobcat X331 Backhoe (PZ6723)

Bobcat X331 Backhoe (PZ6723), Kubota diesel engine, hydrostatic transmission, heat, cab, lights, back fill blade, 12", 14" & 29" bucket, shows 2796 hours. Notes: Neuirth Farms dispersal item. Item Location: West Point, NE 68788 Equipment Sold "AS IS, WHERE IS": All equipment/property is sold "AS IS, WHERE IS" with no warranty or guarantees, expressed or implied, No operational assessments or testing have been made by Del Peterson on this item, it has been photographed ONLY.



#90 - Fuel Tank (PZ6744)

Fuel Tank (PZ6744), 500 gallon unleaded fuel tank, electric metered pump. Notes: Neuirth Farms dispersal item. Item Location: West Point, NE 68788 Equipment Sold "AS IS, WHERE IS": All equipment/property is sold "AS IS, WHERE IS" with no warranty or guarantees, expressed or implied, No operational assessments or testing have been made by Del Peterson on this item, it has been photographed ONLY.



#91 - Fuel Tank (PZ6745)

Fuel Tank (PZ6745), 1000 gallon Dye diesel fuel tank, electric metered pump. Notes: Neuirth Farms dispersal item. Item Location: West Point, NE 68788 Equipment Sold "AS IS, WHERE IS": All equipment/property is sold "AS IS, WHERE IS" with no warranty or guarantees, expressed or implied, No operational assessments or testing have been made by Del Peterson on this item, it has been photographed ONLY.



#92 - Fuel Tank (PZ6746)

Fuel Tank (PZ6746), 1000 gallon diesel fuel tank, electric metered pump. Notes: Neuirth Farms dispersal item. Item Location: West Point, NE 68788 Equipment Sold "AS IS, WHERE IS": All equipment/property is sold "AS IS, WHERE IS" with no warranty or guarantees, expressed or implied, No operational assessments or testing have been made by Del Peterson on this item, it has been photographed ONLY.



#93 - Country Clipper SR1005 Mower (PZ6727)

Country Clipper SR1005 Mower (PZ6727), Kawasaki 25 hp gas engine, hydrostatic transmission, 60" mowing deck, shows 395 hours. Notes: Neuirth Farms dispersal item. Item Location: West Point, NE 68788 Equipment Sold "AS IS, WHERE IS": All equipment/property is sold "AS IS, WHERE IS" with no warranty or guarantees, expressed or implied, No operational assessments or testing have been made by Del Peterson on this item, it has been photographed ONLY.



#94 - 2011 Brock Grain Bin (PZ6743)

2011 Brock Grain Bin (PZ6743), Brock 50,000 bushel grain bin, air floor, Brock model LC27-1512-WC fan, starter box, Baldor 16 hp electric motor, cage ladder, roof vents, 10" unload auger, Weg 10 hp electric motor. Notes: This grain bin must be removed by December 1, 2017 with NO exceptions. Dismantle, removal and transportation is at the expense, risk and liability of the buyer. Neuirth Farms dispersal item. Item Location: West Point, NE 68788 Equipment Sold "AS IS, WHERE IS": All equipment/property is sold "AS IS, WHERE IS" with no warranty or guarantees, expressed or implied, No operational assessments or testing have been made by Del Peterson on this item, it has been photographed ONLY.



#95 - Unverferth Head Trailer (PZ6748)

Unverferth Head Trailer (PZ6748), Unverferth HT 25 head trailer, 20.5x8.0-10 tires. Notes: Neuirth Farms dispersal item. NO TITLE. Item Location: West Point, NE 68788 Equipment Sold "AS IS, WHERE IS": All equipment/property is sold "AS IS, WHERE IS" with no warranty or guarantees, expressed or implied, No operational assessments or testing have been made by Del Peterson on this item, it has been photographed ONLY.



#96 - 2011 CaseIH 2162 Draper Head (PZ6749)

2011 CaseIH 2162 Draper Head (PZ6749), 2011 CaseIH 2162 40' draper head, dual reel, 2016 put on Terrain tracer package. Notes: Head cart NOT included. Neuirth Farms dispersal item. Item Location: West Point, NE 68788 Equipment Sold "AS IS, WHERE IS": All equipment/property is sold "AS IS, WHERE IS" with no warranty or guarantees, expressed or implied, No operational assessments or testing have been made by Del Peterson on this item, it has been photographed ONLY.



#97 - 2013 CaseIH 1245 Planter (PZ6752)

2013 CaseIH 1245 Planter (PZ6752), 2013 CaseIH 1245 Early Riser planter, 24 row, 20", liquid fertilizer attachment, variable rate, 2 row GPS seed shut offs, 6 row section fertilizer shutoffs, dual hoppers, 4 refuse corn boxes, markers, discs & closers redone winter 2016, 16.5L-16.1SL flotation tires, Trimble light bar, monitor. Notes: Neuirth Farms dispersal item. Item Location: West Point, NE 68788 Equipment Sold "AS IS, WHERE IS": All equipment/property is sold "AS IS, WHERE IS" with no warranty or guarantees, expressed or implied, No operational assessments or testing have been made by Del Peterson on this item, it has been photographed ONLY.



#98 - 2012 J & M Seed Tender (PZ6705)

2012 J & M Seed Tender (PZ6705), 2012 J & M 275ST seed tender, swing auger, Honda GX electric start gas engine, Avery Weigh - Tronix model 640XL digital readout, hand control, roll over tarp, tandem axle, ST235/85R16 tires. Notes: Neuirth Farms dispersal item. Item Location: West Point, NE 68788 Equipment Sold "AS IS, WHERE IS": All equipment/property is sold "AS IS, WHERE IS" with no warranty or guarantees, expressed or implied, No operational assessments or testing have been made by Del Peterson on this item, it has been photographed ONLY.



#99 - Box Scraper (PZ6711)

Box Scraper (PZ6711), 9' box scraper, 3 point. Notes: Neuirth Farms dispersal item. Item Location: West Point, NE 68788 Equipment Sold "AS IS, WHERE IS": All equipment/property is sold "AS IS, WHERE IS" with no warranty or guarantees, expressed or implied, No operational assessments or testing have been made by Del Peterson on this item, it has been photographed ONLY.



#100 - Byram Box Scraper (PZ6712)

Byram Box Scraper (PZ6712), Byram 10' box scraper, hydraulic, dual cylinders. Notes: Neuirth Farms dispersal item. Item Location: West Point, NE 68788 Equipment Sold "AS IS, WHERE IS": All equipment/property is sold "AS IS, WHERE IS" with no warranty or guarantees, expressed or implied, No operational assessments or testing have been made by Del Peterson on this item, it has been photographed ONLY.



#101 - New Holland L465 Skid Steer (PZ6722)

New Holland L465 Skid Steer (PZ6722), diesel engine, hydrostatic transmission, lights, 77" bucket, 10-16.5 tires. Notes: Neuvirth Farms dispersal item. Item Location: West Point, NE 68788 Equipment Sold "AS IS, WHERE IS": All equipment/property is sold "AS IS, WHERE IS" with no warranty or guarantees, expressed or implied, No operational assessments or testing have been made by Del Peterson on this item, it has been photographed ONLY.



#102 - Harrow (PZ6710)

Harrow (PZ6710), 20' - 4 section harrow. Notes: Neuvirth Farms dispersal item. Item Location: West Point, NE 68788 Equipment Sold "AS IS, WHERE IS": All equipment/property is sold "AS IS, WHERE IS" with no warranty or guarantees, expressed or implied, No operational assessments or testing have been made by Del Peterson on this item, it has been photographed ONLY.



#103 - CaseIH Disc (PZ6713)

CaseIH Disc (PZ6713), CaseIH True-Tandem RMX 340 disc, 27', 9" spacing, walking tandems, walking tandems on wings, hydraulic wings, spike tooth harrow, 12.5L-15FI flotation tires. Notes: Neuvirth Farms dispersal item. Item Location: West Point, NE 68788 Equipment Sold "AS IS, WHERE IS": All equipment/property is sold "AS IS, WHERE IS" with no warranty or guarantees, expressed or implied, No operational assessments or testing have been made by Del Peterson on this item, it has been photographed ONLY.



#104 - B & B Head Trailer (PZ6750)

B & B Head Trailer (PZ6750), B & B model BBHC-40 head trailer, tandem axle, ST235/80R16 tires. Notes: Neuvirth Farms dispersal item. NO TITLE. Item Location: West Point, NE 68788 Equipment Sold "AS IS, WHERE IS": All equipment/property is sold "AS IS, WHERE IS" with no warranty or guarantees, expressed or implied, No operational assessments or testing have been made by Del Peterson on this item, it has been photographed ONLY.



#105 - Sunflower Disc (PZ6751)

Sunflower Disc (PZ6751), Sunflower model 4510-13 disc chisel, 13 shank, spring tension blades, walking tandems, 11L-15SL flotation tires. Notes: Neuvirth Farms dispersal item. Item Location: West Point, NE 68788 Equipment Sold "AS IS, WHERE IS": All equipment/property is sold "AS IS, WHERE IS" with no warranty or guarantees, expressed or implied, No operational assessments or testing have been made by Del Peterson on this item, it has been photographed ONLY.



#106 - Rhino Mower (PZ6769)

Rhino Mower (PZ6769), Rhino model SD15 batwing mower, hydraulic lift, PTO, 21x7-12 tires. Notes: Neuvirth Farms dispersal item. Item Location: West Point, NE 68788 Equipment Sold "AS IS, WHERE IS": All equipment/property is sold "AS IS, WHERE IS" with no warranty or guarantees, expressed or implied, No operational assessments or testing have been made by Del Peterson on this item, it has been photographed ONLY.



#107 - Michelin Tires (PZ6732)

Michelin Tires (PZ6732), 4 - Michelin AgriBib 580/85R34 tires. Notes: Neuvirth Farms dispersal item. Item Location: West Point, NE 68788 Equipment Sold "AS IS, WHERE IS": All equipment/property is sold "AS IS, WHERE IS" with no warranty or guarantees, expressed or implied, No operational assessments or testing have been made by Del Peterson on this item, it has been photographed ONLY.



#108 - Good Year Tires (PZ6733)

Good Year Tires (PZ6733), 2 - Good Year 480/80R50 tires. Notes: Neuvirth Farms dispersal item. Item Location: West Point, NE 68788 Equipment Sold "AS IS, WHERE IS": All equipment/property is sold "AS IS, WHERE IS" with no warranty or guarantees, expressed or implied, No operational assessments or testing have been made by Del Peterson on this item, it has been photographed ONLY.



#109 - 2006 CaseIH MX305 MFWD Tractor (PZ6753)

2006 CaseIH MX305 MFWD Tractor (PZ6753), diesel engine, air conditioning, heat, Am/Fm radio, 4 port hydraulics, PTO, draw bar, 18 front weights, Michelin 380/85R34 front dual tires, Michelin 480/80R46 rear dual tires, wired for GPS, shows 3500 hours. Notes: 2013 front axle completely rebuilt @ dealer. Saddle tank hubs will be Removed and do NOT go with tractor. Neuvirth Farms dispersal item. Item Location: West Point, NE 68788 Equipment Sold "AS IS, WHERE IS": All equipment/property is sold "AS IS, WHERE IS" with no warranty or guarantees, expressed or implied, No operational assessments or testing have been made by Del Peterson on this item, it has been photographed ONLY.



#110 - CaseIH Disc (PZ6714)

CaseIH Disc (PZ6714), CaseIH True-Tandem RMX 330 disc, vertical 34', 7" spacing, ripple coulters, walking tandems, walking tandems on wings, hydraulic wings, rolling baskets, 12.5L-15 flotation tires. Notes: Neuvirth Farms dispersal item. Item Location: West Point, NE 68788 Equipment Sold "AS IS, WHERE IS": All equipment/property is sold "AS IS, WHERE IS" with no warranty or guarantees, expressed or implied, No operational assessments or testing have been made by Del Peterson on this item, it has been photographed ONLY.



#111 - 1991 Freightliner FLD 120 Truck (PZ3738)

1991 Freightliner FLD 120 Truck (PZ3738), diesel engine, 13 speed transmission, air conditioning, heat, Am/Fm cassette radio, cruise control, engine brake, flat top sleeper, tandem axle, full screw, air ride suspension, 5th wheel, 285/75R24.5 tires, shows 1,029,371 miles. Notes: Neuvirth Farms dispersal item. Item Location: West Point, NE 68788 Equipment Sold "AS IS, WHERE IS": All equipment/property is sold "AS IS, WHERE IS" with no warranty or guarantees, expressed or implied, No operational assessments or testing have been made by Del Peterson on this item, it has been photographed ONLY.



#112 - Rebar (PZ6703)

Rebar (PZ6703), 72 - pieces of approx. 20' rebar. Notes: Neuvirth Farms dispersal item. Item Location: West Point, NE 68788 Equipment Sold "AS IS, WHERE IS": All equipment/property is sold "AS IS, WHERE IS" with no warranty or guarantees, expressed or implied, No operational assessments or testing have been made by Del Peterson on this item, it has been photographed ONLY.



#113 - Bridge Guard Rails (PZ6735)

RebarBridge Guard Rails (PZ6735), 6 - 13'6" & 6 - 26' bridge guard rails. Notes: Neuvirth Farms dispersal item. Item Location: West Point, NE 68788 Equipment Sold "AS IS, WHERE IS": All equipment/property is sold "AS IS, WHERE IS" with no warranty or guarantees, expressed or implied, No operational assessments or testing have been made by Del Peterson on this item, it has been photographed ONLY.



#114 - Westendorf Bucket (PZ6760)

Westendorf Bucket (PZ6760), Westendorf 96" bucket, quick tach.. Notes: Neuvirth Farms dispersal item. Item Location: West Point, NE 68788 Equipment Sold "AS IS, WHERE IS": All equipment/property is sold "AS IS, WHERE IS" with no warranty or guarantees, expressed or implied, No operational assessments or testing have been made by Del Peterson on this item, it has been photographed ONLY.



#115 - 1999 Dodge Ram 1500 Extended Cab Pickup (PZ6761)

1999 Dodge Ram 1500 Extended Cab Pickup (PZ6761), 4x4, gas engine, automatic transmission, air conditioning, heat, Am/Fm cassette/CD radio, cruise control, power windows & locks, power drivers seat, running boards, 265/75R16 tires, shows 160,576 miles. Notes: Neuvirth Farms dispersal item. Item Location: West Point, NE 68788 Equipment Sold "AS IS, WHERE IS": All equipment/property is sold "AS IS, WHERE IS" with no warranty or guarantees, expressed or implied, No operational assessments or testing have been made by Del Peterson on this item, it has been photographed ONLY.



#116 - 2009 CaseIH Magnum 335 MFWD Tractor (PZ6754)

2009 CaseIH Magnum 335 MFWD Tractor (PZ6754), diesel engine, Powershift transmission, air conditioning, heat, Am/Fm radio, 4 port hydraulics, PTO, draw bar, quick hitch, 10 front weights, Good Year 380/80R front dual tires, Good Year 480/80R50 rear dual tires, wired for GPS, shows 3061 hours. Notes: Neuvirth Farms dispersal item. Item Location: West Point, NE 68788 Equipment Sold "AS IS, WHERE IS": All equipment/property is sold "AS IS, WHERE IS" with no warranty or guarantees, expressed or implied, No operational assessments or testing have been made by Del Peterson on this item, it has been photographed ONLY.



#117 - 2012 GMC Acadia SLT SUV (PZ6762)

2012 GMC Acadia SLT SUV (PZ6762), gas engine, automatic transmission, air conditioning, heat, Am/Fm CD stereo, cruise control, power windows & locks, power drivers & passenger seat, front & rear sunroof, leather seats, heated seats, power rear hatch, P255/60R19 tires, shows 65,198 miles. Notes: Neuvirth Farms dispersal item. Item Location: West Point, NE 68788 Equipment Sold "AS IS, WHERE IS": All equipment/property is sold "AS IS, WHERE IS" with no warranty or guarantees, expressed or implied, No operational assessments or testing have been made by Del Peterson on this item, it has been photographed ONLY.



#118 - 2003 Ford F250 XLT Super Duty Extended Cab Pickup (PZ6763)

2003 Ford F250 XLT Super Duty Extended Cab Pickup (PZ6763), 4x4, Power Stroke Turbo diesel engine, automatic transmission, air conditioning, heat, Am/Fm cassette/CD radio, cruise control, power windows & locks, power drivers seat, 5th wheel ball, LT265/75R16 tires, shows 159,806 miles. Notes: Crack in windshield. Neuverth Farms dispersal item. Item Location: West Point, NE 68788 Equipment Sold "AS IS, WHERE IS": All equipment/property is sold "AS IS, WHERE IS" with no warranty or guarantees, expressed or implied, No operational assessments or testing have been made by Del Peterson on this item, it has been photographed ONLY.



#119 - 1995 Dodge Ram 3500 Extended Cab Dually Pickup (PZ6764)

1995 Dodge Ram 3500 Extended Cab Dually Pickup (PZ6764), 4x4, Cummins Turbo diesel engine, automatic transmission, air conditioning, heat, Am/Fm radio, cruise control, power windows & locks, 5th wheel ball, running boards, LT215/85R16 tires, 200 gallon fuel tank, 12 volt heavy duty pump, shows 223,635 miles. Notes: Crack in windshield. Neuverth Farms dispersal item. Item Location: West Point, NE 68788 Equipment Sold "AS IS, WHERE IS": All equipment/property is sold "AS IS, WHERE IS" with no warranty or guarantees, expressed or implied, No operational assessments or testing have been made by Del Peterson on this item, it has been photographed ONLY.



#120 - 2007 Peterbilt 379 Truck (PZ6765)

2007 Peterbilt 379 Truck (PZ6765), Cummins ISX 565 diesel engine, 18 speed transmission, air conditioning, heat, Am/Fm CD stereo, cruise control, power windows & locks, engine brake, tandem axle, full screw, 3rd axle, air ride suspension, 5th wheel, 285/75R24.5 tires, aluminum rims, 255/70R22.5 3rd axle tires, shows 326,560 miles. Notes: Neuverth Farms dispersal item. Mike purchased this truck new and those are the actual miles. Item Location: West Point, NE 68788 Equipment Sold "AS IS, WHERE IS": All equipment/property is sold "AS IS, WHERE IS" with no warranty or guarantees, expressed or implied, No operational assessments or testing have been made by Del Peterson on this item, it has been photographed ONLY.



#121 - Steel Building (PZ6771)

Steel Building (PZ6771), 40' x 80' Metal sided building, wood frame, 2' x 6' laminated post, metal roof, insulated, 20' x 14' door, 14' x 14' door..electric door openers, walk through door Notes: This building must be removed by December 1, 2017 with NO exceptions. Dismantle, removal and transportation is at the expense, risk and liability of the buyer. Neuverth Farms dispersal item. Item Location: West Point, NE 68788 Equipment Sold "AS IS, WHERE IS": All equipment/property is sold "AS IS, WHERE IS" with no warranty or guarantees, expressed or implied, No operational assessments or testing have been made by Del Peterson on this item, it has been photographed ONLY.



#122 - Office Desk (PZ6822)

Office Desk (PZ6822), Wood office desk, 66" long, 32" wide, 31" deep. electric door openers, walk through door Notes: Neuverth Farms dispersal item. Item Location: West Point, NE 68788 Equipment Sold "AS IS, WHERE IS": All equipment/property is sold "AS IS, WHERE IS" with no warranty or guarantees, expressed or implied, No operational assessments or testing have been made by Del Peterson on this item, it has been photographed ONLY.



#123 - 1995 CaseIH Magnum 7220 MFWD Tractor (PZ6755)

1995 CaseIH Magnum 7220 MFWD Tractor (PZ6755), diesel engine, Powershift transmission, air conditioning, heat, Am/Fm radio, 3 point, PTO, 3 port hydraulics, 18 front weights, New Michelin 16.9R28 front tires & hubs, New Michelin 480/80R42 rear tires & hubs, auto steer capable, has solenoid bank and bracket, shows 9296 hours. Notes: Neuverth Farms dispersal item. Item Location: West Point, NE 68788 Equipment Sold "AS IS, WHERE IS": All equipment/property is sold "AS IS, WHERE IS" with no warranty or guarantees, expressed or implied, No operational assessments or testing have been made by Del Peterson on this item, it has been photographed ONLY.



#124 - File Cabinet (PZ6823)

File Cabinet (PZ6823), Wood 2 drawer file cabinet, 38" x 22". Notes: Neuverth Farms dispersal item. Item Location: West Point, NE 68788 Equipment Sold "AS IS, WHERE IS": All equipment/property is sold "AS IS, WHERE IS" with no warranty or guarantees, expressed or implied, No operational assessments or testing have been made by Del Peterson on this item, it has been photographed ONLY.



#125 - Bar Stools (PZ6824)

Bar Stools (PZ6824), 7 - Padded bar stools. Notes: Neuverth Farms dispersal item. Item Location: West Point, NE 68788 Equipment Sold "AS IS, WHERE IS": All equipment/property is sold "AS IS, WHERE IS" with no warranty or guarantees, expressed or implied, No operational assessments or testing have been made by Del Peterson on this item, it has been photographed ONLY.



#126 - Dining Room Table (PZ6825)

Dining Room Table (PZ6825), 9' wood dining room table, single leaf, 10 - padded chairs. Notes: Neuirth Farms dispersal item. Item Location: West Point, NE 68788 Equipment Sold "AS IS, WHERE IS": All equipment/property is sold "AS IS, WHERE IS" with no warranty or guarantees, expressed or implied, No operational assessments or testing have been made by Del Peterson on this item, it has been photographed ONLY.



#127 - Book Case (PZ6826)

Book Case (PZ6826), Wood book case. Notes: Neuirth Farms dispersal item. Item Location: West Point, NE 68788 Equipment Sold "AS IS, WHERE IS": All equipment/property is sold "AS IS, WHERE IS" with no warranty or guarantees, expressed or implied, No operational assessments or testing have been made by Del Peterson on this item, it has been photographed ONLY.



#128 - Buffet (6827)

Buffet (6827), 66" wood buffet. Notes: Neuirth Farms dispersal item. Item Location: West Point, NE 68788 Equipment Sold "AS IS, WHERE IS": All equipment/property is sold "AS IS, WHERE IS" with no warranty or guarantees, expressed or implied, No operational assessments or testing have been made by Del Peterson on this item, it has been photographed ONLY.



#129 - Pool Table (PZ6828)

Pool Table (PZ6828), Legacy slate pool table, 3 section. Notes: Neuirth Farms dispersal item. Item Location: West Point, NE 68788 Equipment Sold "AS IS, WHERE IS": All equipment/property is sold "AS IS, WHERE IS" with no warranty or guarantees, expressed or implied, No operational assessments or testing have been made by Del Peterson on this item, it has been photographed ONLY.



#130 - BowFlex (PZ6829)

BowFlex (PZ6829), BowFlex PR3000 exercise machine. Notes: Neuirth Farms dispersal item. Item Location: West Point, NE 68788 Equipment Sold "AS IS, WHERE IS": All equipment/property is sold "AS IS, WHERE IS" with no warranty or guarantees, expressed or implied, No operational assessments or testing have been made by Del Peterson on this item, it has been photographed ONLY.



#131 - Demco Saddle Tanks (PZ6770)

Demco Saddle Tanks (PZ6770), 2 - Demco Side Quest 500 gallon saddle tanks, brackets. Notes: Neuirth Farms dispersal item. Item Location: West Point, NE 68788 Equipment Sold "AS IS, WHERE IS": All equipment/property is sold "AS IS, WHERE IS" with no warranty or guarantees, expressed or implied, No operational assessments or testing have been made by Del Peterson on this item, it has been photographed ONLY.



#132 - 2001 CaseIH MX120 MFWD Tractor (PZ6756)

2001 CaseIH MX120 MFWD Tractor (PZ6756), diesel engine, Powershift transmission, air conditioning, heat, Am/Fm radio, 3 point, PTO, 3 port hydraulics, CaseIH L655 Self Leveling loader/grapple (S/N CAE0002562), Firestone 420/85R28 front tires, Continental 520/85R38 rear tires, shows 5378 hours. Notes: Neuirth Farms dispersal item. Item Location: West Point, NE 68788 Equipment Sold "AS IS, WHERE IS": All equipment/property is sold "AS IS, WHERE IS" with no warranty or guarantees, expressed or implied, No operational assessments or testing have been made by Del Peterson on this item, it has been photographed ONLY.



#133 - 18.4 - 42 tires (PZ6731)

18.4 - 42 tires (PZ6731), 1 - Firestone 1 - Continental 18.4-42 tires & rims, off 7220. Notes: Neuirth Farms dispersal item. Item Location: West Point, NE 68788 Equipment Sold "AS IS, WHERE IS": All equipment/property is sold "AS IS, WHERE IS" with no warranty or guarantees, expressed or implied, No operational assessments or testing have been made by Del Peterson on this item, it has been photographed ONLY.



#134 - Press Wheels (PZ6807)

Press Wheels (PZ6807), 8 - New press wheels for CaseIH 1240 planter. Notes: Neuirth Farms dispersal item. Item Location: West Point, NE 68788 Equipment Sold "AS IS, WHERE IS": All equipment/property is sold "AS IS, WHERE IS" with no warranty or guarantees, expressed or implied, No operational assessments or testing have been made by Del Peterson on this item, it has been photographed ONLY.



#135 - Cutter/Grinder (PZ6772)

Cutter/Grinder (PZ6772), Roto zip cutter, Dewalt angle grinder. Notes: Neuvirth Farms dispersal item. Item Location: West Point, NE 68788 Equipment Sold "AS IS, WHERE IS": All equipment/property is sold "AS IS, WHERE IS" with no warranty or guarantees, expressed or implied, No operational assessments or testing have been made by Del Peterson on this item, it has been photographed ONLY.



#136 - Air Compressor (PZ6773)

Air Compressor (PZ6773), Bostitch 6 gallon portable air compressor. Notes: Neuvirth Farms dispersal item. Item Location: West Point, NE 68788 Equipment Sold "AS IS, WHERE IS": All equipment/property is sold "AS IS, WHERE IS" with no warranty or guarantees, expressed or implied, No operational assessments or testing have been made by Del Peterson on this item, it has been photographed ONLY.



#137 - Cordless Drills (PZ6774)

Cordless Drills (PZ6774), 2 - Bosch 10 volt cordless drills & chargers. Notes: Neuvirth Farms dispersal item. Item Location: West Point, NE 68788 Equipment Sold "AS IS, WHERE IS": All equipment/property is sold "AS IS, WHERE IS" with no warranty or guarantees, expressed or implied, No operational assessments or testing have been made by Del Peterson on this item, it has been photographed ONLY.



#138 - Nailers (PZ6775)

Nailers (PZ6775), 3 - Bostitch pneumatic air nailers. Notes: Neuvirth Farms dispersal item. Item Location: West Point, NE 68788 Equipment Sold "AS IS, WHERE IS": All equipment/property is sold "AS IS, WHERE IS" with no warranty or guarantees, expressed or implied, No operational assessments or testing have been made by Del Peterson on this item, it has been photographed ONLY.



#139 - Floor Stapler (PZ6776)

Floor Stapler (PZ6776), Bostitch pneumatic floor stapler. Notes: Neuvirth Farms dispersal item. Item Location: West Point, NE 68788 Equipment Sold "AS IS, WHERE IS": All equipment/property is sold "AS IS, WHERE IS" with no warranty or guarantees, expressed or implied, No operational assessments or testing have been made by Del Peterson on this item, it has been photographed ONLY.



#140 - Coil Nailer (PZ6777)

Coil Nailer (PZ6777), Bostitch coil air nailer. Notes: Neuvirth Farms dispersal item. Item Location: West Point, NE 68788 Equipment Sold "AS IS, WHERE IS": All equipment/property is sold "AS IS, WHERE IS" with no warranty or guarantees, expressed or implied, No operational assessments or testing have been made by Del Peterson on this item, it has been photographed ONLY.



#141 - Nailer (PZ6778)

Nailer (PZ6778), Bostitch air nailer. Notes: Neuvirth Farms dispersal item. Item Location: West Point, NE 68788 Equipment Sold "AS IS, WHERE IS": All equipment/property is sold "AS IS, WHERE IS" with no warranty or guarantees, expressed or implied, No operational assessments or testing have been made by Del Peterson on this item, it has been photographed ONLY.



#142 - Chains (PZ6779)

Chains (PZ6779), 4 - 20' chains. Notes: Neuvirth Farms dispersal item. Item Location: West Point, NE 68788 Equipment Sold "AS IS, WHERE IS": All equipment/property is sold "AS IS, WHERE IS" with no warranty or guarantees, expressed or implied, No operational assessments or testing have been made by Del Peterson on this item, it has been photographed ONLY.



#143 - Chains (PZ6780)

Chains (PZ6780), 4 - 20' chains. Notes: Neuvirth Farms dispersal item. Item Location: West Point, NE 68788 Equipment Sold "AS IS, WHERE IS": All equipment/property is sold "AS IS, WHERE IS" with no warranty or guarantees, expressed or implied, No operational assessments or testing have been made by Del Peterson on this item, it has been photographed ONLY.



#144 - Chains (PZ6781)

Chains (PZ6781), 5 - 20' chains. Notes: Neuvirth Farms dispersal item. Item Location: West Point, NE 68788 Equipment Sold "AS IS, WHERE IS": All equipment/property is sold "AS IS, WHERE IS" with no warranty or guarantees, expressed or implied, No operational assessments or testing have been made by Del Peterson on this item, it has been photographed ONLY.



#145 - Load Binders (PZ6782)

Load Binders (PZ6782), 5 - load binders. Notes: Neuirth Farms dispersal item. Item Location: West Point, NE 68788 Equipment Sold "AS IS, WHERE IS": All equipment/property is sold "AS IS, WHERE IS" with no warranty or guarantees, expressed or implied, No operational assessments or testing have been made by Del Peterson on this item, it has been photographed ONLY.



#146 - Load Binders (PZ6783)

Load Binders (PZ6783), 5 - load binders. Notes: Neuirth Farms dispersal item. Item Location: West Point, NE 68788 Equipment Sold "AS IS, WHERE IS": All equipment/property is sold "AS IS, WHERE IS" with no warranty or guarantees, expressed or implied, No operational assessments or testing have been made by Del Peterson on this item, it has been photographed ONLY.



#147 - Load Binders (PZ6784)

Load Binders (PZ6784), 4 - load binders. Notes: Neuirth Farms dispersal item. Item Location: West Point, NE 68788 Equipment Sold "AS IS, WHERE IS": All equipment/property is sold "AS IS, WHERE IS" with no warranty or guarantees, expressed or implied, No operational assessments or testing have been made by Del Peterson on this item, it has been photographed ONLY.



#148 - Winch Ratchets (PZ6785)

Winch Ratchets (PZ6785), 2 - 4", 2 - 3", 2" winch ratchets. Notes: Neuirth Farms dispersal item. Item Location: West Point, NE 68788 Equipment Sold "AS IS, WHERE IS": All equipment/property is sold "AS IS, WHERE IS" with no warranty or guarantees, expressed or implied, No operational assessments or testing have been made by Del Peterson on this item, it has been photographed ONLY.



#149 - Air Jack (PZ6787)

Air Jack (PZ6787), 25 ton air jack, creeper. Notes: Neuirth Farms dispersal item. Item Location: West Point, NE 68788 Equipment Sold "AS IS, WHERE IS": All equipment/property is sold "AS IS, WHERE IS" with no warranty or guarantees, expressed or implied, No operational assessments or testing have been made by Del Peterson on this item, it has been photographed ONLY.



#150 - Brackets (PZ6789)

Brackets (PZ6789), Westendorf quick tach brackets. Notes: Neuirth Farms dispersal item. Item Location: West Point, NE 68788 Equipment Sold "AS IS, WHERE IS": All equipment/property is sold "AS IS, WHERE IS" with no warranty or guarantees, expressed or implied, No operational assessments or testing have been made by Del Peterson on this item, it has been photographed ONLY.



#151 - Straps (PZ6790)

Straps (PZ6790), 4 - 4" straps. Notes: Neuirth Farms dispersal item. Item Location: West Point, NE 68788 Equipment Sold "AS IS, WHERE IS": All equipment/property is sold "AS IS, WHERE IS" with no warranty or guarantees, expressed or implied, No operational assessments or testing have been made by Del Peterson on this item, it has been photographed ONLY.



#152 - Straps (PZ6791)

Straps (PZ6791), 3 - 4" straps. Notes: Neuirth Farms dispersal item. Item Location: West Point, NE 68788 Equipment Sold "AS IS, WHERE IS": All equipment/property is sold "AS IS, WHERE IS" with no warranty or guarantees, expressed or implied, No operational assessments or testing have been made by Del Peterson on this item, it has been photographed ONLY.



#153 - Straps (PZ6792)

Straps (PZ6792), 3 - 4" straps. Notes: Neuirth Farms dispersal item. Item Location: West Point, NE 68788 Equipment Sold "AS IS, WHERE IS": All equipment/property is sold "AS IS, WHERE IS" with no warranty or guarantees, expressed or implied, No operational assessments or testing have been made by Del Peterson on this item, it has been photographed ONLY.



#154 - Straps (PZ6793)

Straps (PZ6793), 3 - 4" straps. Notes: Neuirth Farms dispersal item. Item Location: West Point, NE 68788 Equipment Sold "AS IS, WHERE IS": All equipment/property is sold "AS IS, WHERE IS" with no warranty or guarantees, expressed or implied, No operational assessments or testing have been made by Del Peterson on this item, it has been photographed ONLY.



#155 - Straps (PZ6794)

Straps (PZ6794), 3 - 4" straps. Notes: Neuirth Farms dispersal item. Item Location: West Point, NE 68788 Equipment Sold "AS IS, WHERE IS": All equipment/property is sold "AS IS, WHERE IS" with no warranty or guarantees, expressed or implied, No operational assessments or testing have been made by Del Peterson on this item, it has been photographed ONLY.



#156 - Straps (PZ6795)

Straps (PZ6795), 3 - 4" straps. Notes: Neuirth Farms dispersal item. Item Location: West Point, NE 68788 Equipment Sold "AS IS, WHERE IS": All equipment/property is sold "AS IS, WHERE IS" with no warranty or guarantees, expressed or implied, No operational assessments or testing have been made by Del Peterson on this item, it has been photographed ONLY.



#157 - Straps (PZ6796)

Straps (PZ6796), 3 - 4" straps. Notes: Neuirth Farms dispersal item. Item Location: West Point, NE 68788 Equipment Sold "AS IS, WHERE IS": All equipment/property is sold "AS IS, WHERE IS" with no warranty or guarantees, expressed or implied, No operational assessments or testing have been made by Del Peterson on this item, it has been photographed ONLY.



#158 - Straps (PZ6797)

Straps (PZ6797), 3 - 4" straps. Notes: Neuirth Farms dispersal item. Item Location: West Point, NE 68788 Equipment Sold "AS IS, WHERE IS": All equipment/property is sold "AS IS, WHERE IS" with no warranty or guarantees, expressed or implied, No operational assessments or testing have been made by Del Peterson on this item, it has been photographed ONLY.



#159 - Straps (PZ6798)

Straps (PZ6798), 3 - 4" straps. Notes: Neuirth Farms dispersal item. Item Location: West Point, NE 68788 Equipment Sold "AS IS, WHERE IS": All equipment/property is sold "AS IS, WHERE IS" with no warranty or guarantees, expressed or implied, No operational assessments or testing have been made by Del Peterson on this item, it has been photographed ONLY.



#160 - Straps (PZ6799)

Straps (PZ6799), 3 - 4" straps. Notes: Neuirth Farms dispersal item. Item Location: West Point, NE 68788 Equipment Sold "AS IS, WHERE IS": All equipment/property is sold "AS IS, WHERE IS" with no warranty or guarantees, expressed or implied, No operational assessments or testing have been made by Del Peterson on this item, it has been photographed ONLY.



#161 - Straps (PZ6800)

Straps (PZ6800), 3 - 4" straps. Notes: Neuirth Farms dispersal item. Item Location: West Point, NE 68788 Equipment Sold "AS IS, WHERE IS": All equipment/property is sold "AS IS, WHERE IS" with no warranty or guarantees, expressed or implied, No operational assessments or testing have been made by Del Peterson on this item, it has been photographed ONLY.



#162 - Chains (PZ6801)

Chains (PZ6801), 4 - 20' chains. Notes: Neuirth Farms dispersal item. Item Location: West Point, NE 68788 Equipment Sold "AS IS, WHERE IS": All equipment/property is sold "AS IS, WHERE IS" with no warranty or guarantees, expressed or implied, No operational assessments or testing have been made by Del Peterson on this item, it has been photographed ONLY.



#163 - Chains (PZ6802)

Chains (PZ6802), 4 - 20' chains. Notes: Neuirth Farms dispersal item. Item Location: West Point, NE 68788 Equipment Sold "AS IS, WHERE IS": All equipment/property is sold "AS IS, WHERE IS" with no warranty or guarantees, expressed or implied, No operational assessments or testing have been made by Del Peterson on this item, it has been photographed ONLY.



#164 - Power Washer (PZ6803)

Power Washer (PZ6803), Landa Pressure washer, 3000 psi, 50' hose, 2 guns, 4 tips, portable,. Notes: Neuirth Farms dispersal item. Item Location: West Point, NE 68788 Equipment Sold "AS IS, WHERE IS": All equipment/property is sold "AS IS, WHERE IS" with no warranty or guarantees, expressed or implied, No operational assessments or testing have been made by Del Peterson on this item, it has been photographed ONLY.



#165 - Oil Drain Pan (PZ6804)

Oil Drain Pan (PZ6804), Emerson model OC-16A oil drain pan, air operated. Notes: Neuvirth Farms dispersal item. Item Location: West Point, NE 68788 Equipment Sold "AS IS, WHERE IS": All equipment/property is sold "AS IS, WHERE IS" with no warranty or guarantees, expressed or implied, No operational assessments or testing have been made by Del Peterson on this item, it has been photographed ONLY.



#166 - Sears Miter Saw (PZ6806)

Sears Miter Saw (PZ6806), Sears 10" miter saw. Notes: Neuvirth Farms dispersal item. Item Location: West Point, NE 68788 Equipment Sold "AS IS, WHERE IS": All equipment/property is sold "AS IS, WHERE IS" with no warranty or guarantees, expressed or implied, No operational assessments or testing have been made by Del Peterson on this item, it has been photographed ONLY.



#167 - Shop Vac (PZ6808)

Shop Vac (PZ6808), 12 gallon shop vac, 5 hp motor. Notes: Neuvirth Farms dispersal item. Item Location: West Point, NE 68788 Equipment Sold "AS IS, WHERE IS": All equipment/property is sold "AS IS, WHERE IS" with no warranty or guarantees, expressed or implied, No operational assessments or testing have been made by Del Peterson on this item, it has been photographed ONLY.



#168 - Hammer Drill (PZ6809)

Hammer Drill (PZ6809), Milwaukee 1-1/2" rotary hammer drill & bits. Notes: Neuvirth Farms dispersal item. Item Location: West Point, NE 68788 Equipment Sold "AS IS, WHERE IS": All equipment/property is sold "AS IS, WHERE IS" with no warranty or guarantees, expressed or implied, No operational assessments or testing have been made by Del Peterson on this item, it has been photographed ONLY.



#169 - Air Impact (PZ6810)

Air Impact (PZ6810), Ingersoll 1" air impact. Notes: Neuvirth Farms dispersal item. Item Location: West Point, NE 68788 Equipment Sold "AS IS, WHERE IS": All equipment/property is sold "AS IS, WHERE IS" with no warranty or guarantees, expressed or implied, No operational assessments or testing have been made by Del Peterson on this item, it has been photographed ONLY.



#170 - Saw/Sander/Sprayer (PZ6811)

Saw/Sander/Sprayer (PZ6811), Shop Tool jig saw, Black & Decker pad sander, Wagner airless paint sprayer. Notes: Neuvirth Farms dispersal item. Item Location: West Point, NE 68788 Equipment Sold "AS IS, WHERE IS": All equipment/property is sold "AS IS, WHERE IS" with no warranty or guarantees, expressed or implied, No operational assessments or testing have been made by Del Peterson on this item, it has been photographed ONLY.



#171 - Chain Saw (PZ6812)

Chain Saw (PZ6812), Dolmar model 421 chain saw, 17' bar, gas motor. Notes: Neuvirth Farms dispersal item. Item Location: West Point, NE 68788 Equipment Sold "AS IS, WHERE IS": All equipment/property is sold "AS IS, WHERE IS" with no warranty or guarantees, expressed or implied, No operational assessments or testing have been made by Del Peterson on this item, it has been photographed ONLY.



#172 - Trimmer (PZ6813)

Trimmer (PZ6813), Dolmar weed eater, gas engine, Craftsman electric blower. Notes: Neuvirth Farms dispersal item. Item Location: West Point, NE 68788 Equipment Sold "AS IS, WHERE IS": All equipment/property is sold "AS IS, WHERE IS" with no warranty or guarantees, expressed or implied, No operational assessments or testing have been made by Del Peterson on this item, it has been photographed ONLY.



#173 - Table Saw (PZ6814)

Table Saw (PZ6814), Master Force 18" table saw. Notes: Neuvirth Farms dispersal item. Item Location: West Point, NE 68788 Equipment Sold "AS IS, WHERE IS": All equipment/property is sold "AS IS, WHERE IS" with no warranty or guarantees, expressed or implied, No operational assessments or testing have been made by Del Peterson on this item, it has been photographed ONLY.



#174 - Drills/Grinder (PZ6815)

Drills/Grinder (PZ6815), Chicago hammer drill, Makita angle grinder, Bosch electric drill. Notes: Neuvirth Farms dispersal item. Item Location: West Point, NE 68788 Equipment Sold "AS IS, WHERE IS": All equipment/property is sold "AS IS, WHERE IS" with no warranty or guarantees, expressed or implied, No operational assessments or testing have been made by Del Peterson on this item, it has been photographed ONLY.



#175 - Saw (PZ6816)

Saw (PZ6816), Chicago reciprocating saw. Notes: Neuvirth Farms dispersal item. Item Location: West Point, NE 68788 Equipment Sold "AS IS, WHERE IS": All equipment/property is sold "AS IS, WHERE IS" with no warranty or guarantees, expressed or implied, No operational assessments or testing have been made by Del Peterson on this item, it has been photographed ONLY.



#176 - Drill/Saw (PZ6817)

Drill/Saw (PZ6817), Black & Decker electric drill, Skil saw. Notes: Neuvirth Farms dispersal item. Item Location: West Point, NE 68788 Equipment Sold "AS IS, WHERE IS": All equipment/property is sold "AS IS, WHERE IS" with no warranty or guarantees, expressed or implied, No operational assessments or testing have been made by Del Peterson on this item, it has been photographed ONLY.



#177 - Drill/Saw (PZ6818)

Drill/Saw (PZ6818), Skil electric drill, Skil saw. Notes: Neuvirth Farms dispersal item. Item Location: West Point, NE 68788 Equipment Sold "AS IS, WHERE IS": All equipment/property is sold "AS IS, WHERE IS" with no warranty or guarantees, expressed or implied, No operational assessments or testing have been made by Del Peterson on this item, it has been photographed ONLY.



#178 - CaseIH Ecolo-Til 2500 Ripper (PZ6830)

CaseIH Ecolo-Til 2500 Ripper (PZ6830), CaseIH Ecolo-Til 2500 7 knife ripper, coulters, hydraulic wings. Notes: Neuvirth Farms dispersal item. Item Location: West Point, NE 68788 Equipment Sold "AS IS, WHERE IS": All equipment/property is sold "AS IS, WHERE IS" with no warranty or guarantees, expressed or implied, No operational assessments or testing have been made by Del Peterson on this item, it has been photographed ONLY.



#179 - Tires (PZ6821)

Tires (PZ6821), 8 - New Dyna Trac 11R24.5 tires. Notes: Neuvirth Farms dispersal item. Item Location: West Point, NE 68788 Equipment Sold "AS IS, WHERE IS": All equipment/property is sold "AS IS, WHERE IS" with no warranty or guarantees, expressed or implied, No operational assessments or testing have been made by Del Peterson on this item, it has been photographed ONLY.



#180 - 2013 American Hauler Enclosed Trailer (PZ6767)

2013 American Hauler Enclosed Trailer (PZ6767), 2013 American Hauler 16' enclosed trailer, curb side door, fold down rear door, bull nose front, tandem axle, ST205/75R15 tires. Notes: Neuvirth Farms dispersal item. Item Location: West Point, NE 68788 Equipment Sold "AS IS, WHERE IS": All equipment/property is sold "AS IS, WHERE IS" with no warranty or guarantees, expressed or implied, No operational assessments or testing have been made by Del Peterson on this item, it has been photographed ONLY.



#181 - 2005 H & H Flatbed Trailer (PZ6768)

2005 H & H Flatbed Trailer (PZ6768), H & H gooseneck flatbed trailer, triple axle, 25' wood deck, 5' beaver tail, fold down ramps, LT235/85R16 tires. Notes: Neuvirth Farms dispersal item. Item Location: West Point, NE 68788 Equipment Sold "AS IS, WHERE IS": All equipment/property is sold "AS IS, WHERE IS" with no warranty or guarantees, expressed or implied, No operational assessments or testing have been made by Del Peterson on this item, it has been photographed ONLY.



#182 - 2011 Wilson DWH-500 Grain Trailer (PZ6766)

2011 Wilson DWH-500 Grain Trailer (PZ6766) 2011 Wilson Pace Setter hopper bottom grain trailer, ag hoppers, tandem axle, air lift cheater axle, air ride suspension, electric roll over tarp with remote, 285/75R24.5 tires, 275/80R24.5 tires, aluminum rims. Notes: Neuvirth Farms dispersal item. Item Location: West Point, NE 68788 Equipment Sold "AS IS, WHERE IS": All equipment/property is sold "AS IS, WHERE IS" with no warranty or guarantees, expressed or implied, No operational assessments or testing have been made by Del Peterson on this item, it has been photographed ONLY.



#183 - Tiller (PZ6805)

Tiller (PZ6805), Earth Quake 16" rear tiller, gas engine, 13x5.00-6 tires. Notes: Neuvirth Farms dispersal item. Item Location: West Point, NE 68788 Equipment Sold "AS IS, WHERE IS": All equipment/property is sold "AS IS, WHERE IS" with no warranty or guarantees, expressed or implied, No operational assessments or testing have been made by Del Peterson on this item, it has been photographed ONLY.



#184 - Saddles (PZ6819)

Saddles (PZ6819), Circle Y roping saddle, saddle & bridle. Notes: Neuvirth Farms dispersal item. Item Location: West Point, NE 68788 Equipment Sold "AS IS, WHERE IS": All equipment/property is sold "AS IS, WHERE IS" with no warranty or guarantees, expressed or implied, No operational assessments or testing have been made by Del Peterson on this item, it has been photographed ONLY.



#185 - Liquid Nurse Trailer (AL171)

Liquid Nurse Trailer (AL171), Schaben adjustable running gear, 1010 drainable tank, pump mounting plate, 2" plumbing. Notes: Item Location: Underwood, IA 51576 Equipment Sold "AS IS, WHERE IS": All equipment/property is sold "AS IS, WHERE IS" with no warranty or guarantees, expressed or implied, No operational assessments have been made by DPA Auctions on this item, it has been photographed ONLY.



#186 - Liquid Nurse Trailer (AL172)

Liquid Nurse Trailer (AL172), Duo Lift adjustable running gear, 1010 drainable tank, pump mounting plate, 2" plumbing with sparge, 12.5Lx15 tires. Notes: Item Location: Underwood, IA 51576 Equipment Sold "AS IS, WHERE IS": All equipment/property is sold "AS IS, WHERE IS" with no warranty or guarantees, expressed or implied, No operational assessments have been made by DPA Auctions on this item, it has been photographed ONLY.



#187 - Liquid Nurse Trailer (AL173)

Liquid Nurse Trailer (AL173), Duo Lift adjustable running gear, 1010 drainable tank, pump mounting plate, 2" plumbing, 12.5Lx15 tires. Notes: The tank does have a hole in it. Item Location: Underwood, IA 51576 Equipment Sold "AS IS, WHERE IS": All equipment/property is sold "AS IS, WHERE IS" with no warranty or guarantees, expressed or implied, No operational assessments have been made by DPA Auctions on this item, it has been photographed ONLY.



#188 - 1990 IHC Dry Floater (TR3678)

1990 IHC Dry Floater (TR3678), DT466 diesel engine, 8 ton New Leader dry box, dual spinners 5463 hours. Notes: Needs new Rear end. Item Location: Noblesville, IN 46060 Equipment Sold "AS IS, WHERE IS": All equipment/property is sold "AS IS, WHERE IS" with no warranty or guarantees, expressed or implied, No operational assessments have been made by DPA Auctions on this item, it has been photographed ONLY.



#189 - 2010 JD 4730 Sprayer (TR3610)

2010 JD 4730 Sprayer (TR3610), diesel engine, hydrostat transmission, 380/90R46 tires, 1000 gal stainless steel liquid system, 90' booms, poly top rinse tank, foam markers, Starfire 6000 GPS, JD monitor, AM/FM CD player, 2192 hrs. Notes: Item Location: Mentone, IN 46539 Equipment Sold "AS IS, WHERE IS": All equipment/property is sold "AS IS, WHERE IS" with no warranty or guarantees, expressed or implied, No operational assessments have been made by DPA Auctions on this item, it has been photographed ONLY.



#190 - Willmar Dry Spreader (TR3602)

Willmar Dry Spreader (TR3602), model 500 web chain, PTO driven, dual spinners, 11L-15 tires, tandem axle. Notes: Item Location: Mentone, IN 46539 Equipment Sold "AS IS, WHERE IS": All equipment/property is sold "AS IS, WHERE IS" with no warranty or guarantees, expressed or implied, No operational assessments have been made by DPA Auctions on this item, it has been photographed ONLY.



#191 - Dry Spreader (TR3603)

Dry Spreader (TR3603), web chain, PTO driven, dual spinners, 11L-15 tires, tandem axle, wide track. Notes: Item Location: Mentone, IN 46539 Equipment Sold "AS IS, WHERE IS": All equipment/property is sold "AS IS, WHERE IS" with no warranty or guarantees, expressed or implied, No operational assessments have been made by DPA Auctions on this item, it has been photographed ONLY.



#192 - Dry Spreader (TR3604)

Dry Spreader (TR3604), web chain, PTO driven, dual spinners, 11L-15 tires, tandem axle, wide track. Notes: Item Location: Mentone, IN 46539 Equipment Sold "AS IS, WHERE IS": All equipment/property is sold "AS IS, WHERE IS" with no warranty or guarantees, expressed or implied, No operational assessments have been made by DPA Auctions on this item, it has been photographed ONLY.



#193 - Chandler Dry Tender Box (TR3605)

Chandler Dry Tender Box (TR3605), 16 ton tender, rear discharge, hydraulic, roll tarp. Notes: Item Location: Mentone, IN 46539 Equipment Sold "AS IS, WHERE IS": All equipment/property is sold "AS IS, WHERE IS" with no warranty or guarantees, expressed or implied, No operational assessments have been made by DPA Auctions on this item, it has been photographed ONLY.



#194 - Willmar Dry Spreader (TR3608)

Willmar Dry Spreader (TR3608), Willmar 800 dry spreader, web chain, ground driven, tandem axle, 16.5L tires, tarp, dual spinners. Notes: Item Location: Mentone, IN 46539 Equipment Sold "AS IS, WHERE IS": All equipment/property is sold "AS IS, WHERE IS" with no warranty or guarantees, expressed or implied, No operational assessments have been made by DPA Auctions on this item, it has been photographed ONLY.



#195 - Liquid Applicator (TR3609)

Liquid Applicator (TR3609), 800 gal poly tank, ground drive john blue pump, 7 knife. Notes: Item Location: Mentone, IN 46539 Equipment Sold "AS IS, WHERE IS": All equipment/property is sold "AS IS, WHERE IS" with no warranty or guarantees, expressed or implied, No operational assessments have been made by DPA Auctions on this item, it has been photographed ONLY.



#196 - Pumps/Motors (TR3611)

Pumps/Motors (TR3611), (5) 5 hp gas motors with pumps. Notes: Item Location: Mentone, IN 46539 Equipment Sold "AS IS, WHERE IS": All equipment/property is sold "AS IS, WHERE IS" with no warranty or guarantees, expressed or implied, No operational assessments have been made by DPA Auctions on this item, it has been photographed ONLY.



#197 - Pumps/Motors (TR3612)

Pumps/Motors (TR3612), (2) gas motors w/ pumps, (1) electric motor with pump. Notes: Item Location: Mentone, IN 46539 Equipment Sold "AS IS, WHERE IS": All equipment/property is sold "AS IS, WHERE IS" with no warranty or guarantees, expressed or implied, No operational assessments have been made by DPA Auctions on this item, it has been photographed ONLY.



#198 - Pumps/Motors (TR3613)

Pumps/Motors (TR3613), Various size gas motors, and pumps. Notes: Item Location: Mentone, IN 46539 Equipment Sold "AS IS, WHERE IS": All equipment/property is sold "AS IS, WHERE IS" with no warranty or guarantees, expressed or implied, No operational assessments have been made by DPA Auctions on this item, it has been photographed ONLY.



#199 - Pumps/Motors (TR3614)

Pumps/Motors (TR3614), (3) pumps/motors (2) gas motors. Notes: Item Location: Mentone, IN 46539 Equipment Sold "AS IS, WHERE IS": All equipment/property is sold "AS IS, WHERE IS" with no warranty or guarantees, expressed or implied, No operational assessments have been made by DPA Auctions on this item, it has been photographed ONLY.



#200 - Pumps/Motors (TR3615)

Pumps/Motors (TR3615), (2) Electric motors with pumps. Notes: Item Location: Mentone, IN 46539 Equipment Sold "AS IS, WHERE IS": All equipment/property is sold "AS IS, WHERE IS" with no warranty or guarantees, expressed or implied, No operational assessments have been made by DPA Auctions on this item, it has been photographed ONLY.



#201 - Ground Drive Pumps (TR3616)

Ground Drive Pumps (TR3616), (2) ground drive pumps, (2) Blu-Jet GDI200 coolers. Notes: Item Location: Mentone, IN 46539 Equipment Sold "AS IS, WHERE IS": All equipment/property is sold "AS IS, WHERE IS" with no warranty or guarantees, expressed or implied, No operational assessments have been made by DPA Auctions on this item, it has been photographed ONLY.



#202 - Ground Drive Pumps (TR3617)

Ground Drive Pumps (TR3617), (1) ground drive pump, (2) Blu-Jet GDI200 coolers. Notes: Item Location: Mentone, IN 46539 Equipment Sold "AS IS, WHERE IS": All equipment/property is sold "AS IS, WHERE IS" with no warranty or guarantees, expressed or implied, No operational assessments have been made by DPA Auctions on this item, it has been photographed ONLY.



#203 - Ground Drive Pumps (TR3618)

Ground Drive Pumps (TR3618), (1) ground drive pump, (2) Blu-Jet GDI200 coolers. Notes: Item Location: Mentone, IN 46539 Equipment Sold "AS IS, WHERE IS": All equipment/property is sold "AS IS, WHERE IS" with no warranty or guarantees, expressed or implied, No operational assessments have been made by DPA Auctions on this item, it has been photographed ONLY.



#204 - Ground Drive Pumps (TR3619)

Ground Drive Pumps (TR3619), (1) ground drive pump, (2) Blu-Jet GDI200 coolers. Notes: Item Location: Mentone, IN 46539 Equipment Sold "AS IS, WHERE IS": All equipment/property is sold "AS IS, WHERE IS" with no warranty or guarantees, expressed or implied, No operational assessments have been made by DPA Auctions on this item, it has been photographed ONLY.



#205 - Ground Drive Pumps (TR3621)

Ground Drive Pumps (TR3621), (1) ground drive pump, (2) Blu-Jet GDI200 coolers. Notes: Item Location: Mentone, IN 46539 Equipment Sold "AS IS, WHERE IS": All equipment/property is sold "AS IS, WHERE IS" with no warranty or guarantees, expressed or implied, No operational assessments have been made by DPA Auctions on this item, it has been photographed ONLY.



#206 - Friesen Seed Max Tank (TR3601)

Friesen Seed Max Tank (TR3601), Seed Max Series, 3000 bushel, vertical tank with stands, ladder. Notes: Item Location: Mentone, IN 46539 Equipment Sold "AS IS, WHERE IS": All equipment/property is sold "AS IS, WHERE IS" with no warranty or guarantees, expressed or implied, No operational assessments have been made by DPA Auctions on this item, it has been photographed ONLY.



#207 - Convey-All Seed Tender (TR3628)

Convey-All Seed Tender (TR3628), Convey-All model BT240 seed tender, rear belt conveyor, 5th wheel trailer, gas motor, 235/80R16 tires. Notes: Item Location: Mentone, IN 46539 Equipment Sold "AS IS, WHERE IS": All equipment/property is sold "AS IS, WHERE IS" with no warranty or guarantees, expressed or implied, No operational assessments have been made by DPA Auctions on this item, it has been photographed ONLY.



#208 - Par-Kan Weigh Wagon (TR3629)

Par-Kan Weigh Wagon (TR3629), Model GW150, tarp, single axle, gas engine, ball hitch, Grain Weigh digital scale. Notes: Item Location: Mentone, IN 46539 Equipment Sold "AS IS, WHERE IS": All equipment/property is sold "AS IS, WHERE IS" with no warranty or guarantees, expressed or implied, No operational assessments have been made by DPA Auctions on this item, it has been photographed ONLY.



#209 - 1970 Skid Steer Trailer (TR3622)

1970 Skid Steer Trailer (TR3622), approx 18' steel trailer, tandem axle, detachable ramps, hitch pin, 8-14.5L tires. Notes: Item Location: Mentone, IN 46539 Equipment Sold "AS IS, WHERE IS": All equipment/property is sold "AS IS, WHERE IS" with no warranty or guarantees, expressed or implied, No operational assessments have been made by DPA Auctions on this item, it has been photographed ONLY.



#210 - 2004 Chandler Dry Tender Trailer (TR3630)

2004 Chandler Dry Tender Trailer (TR3630), Chandler 24 ton, stainless 3 bin dry tender box with side discharge, hydraulic, roll tarp, on 40' trailer with diesel engine, tandem axle, 255/70R22.5 tires. Notes: Item Location: Mentone, IN 46539 Equipment Sold "AS IS, WHERE IS": All equipment/property is sold "AS IS, WHERE IS" with no warranty or guarantees, expressed or implied, No operational assessments have been made by DPA Auctions on this item, it has been photographed ONLY.



#211 - 1987 Ford F-800 Flatbed (TR3623)

1987 Ford F-800 Flatbed (TR3623), diesel engine, 5x2 transmission, PTO, approx 16' flatbed, single axle, ag hitch, 11R-22.5 tires, AM/FM Cassette, Heat/AC, 315,246 miles. Notes: Item Location: Mentone, IN 46539 Equipment Sold "AS IS, WHERE IS": All equipment/property is sold "AS IS, WHERE IS" with no warranty or guarantees, expressed or implied, No operational assessments have been made by DPA Auctions on this item, it has been photographed ONLY.



#212 - 1988 IHC S1600 Flatbed (TR3625)

1988 IHC S1600 Flatbed (TR3625), diesel engine, 6 speed transmission, heat/AC, AM/FM cassette, Approx 16' flatbed, single axle, 10R-22.5 tires, Meter reads 056,147. Notes: Item Location: Mentone, IN 46539 Equipment Sold "AS IS, WHERE IS": All equipment/property is sold "AS IS, WHERE IS" with no warranty or guarantees, expressed or implied, No operational assessments have been made by DPA Auctions on this item, it has been photographed ONLY.



#213 - 1980 GMC Brigadier Cab/Chassis (TR3631)

1980 GMC Brigadier Cab/Chassis (TR3631), diesel engine, 8 Lo/Lo transmission, tandem axle, spring ride, air brakes, PTO, 11R22.5 tires, 547,700 miles. Notes: Item Location: Mentone, IN 46539 Equipment Sold "AS IS, WHERE IS": All equipment/property is sold "AS IS, WHERE IS" with no warranty or guarantees, expressed or implied, No operational assessments have been made by DPA Auctions on this item, it has been photographed ONLY.



#214 - 2004 Ford F-450 Flatbed (TR3632)

2004 Ford F-450 Flatbed (TR3632), Powerstroke diesel, dually, AM/FM CD player, heat/AC, cruise control, 5th wheel, 10' flatbed, hanging side tool boxes, ag hitch, 255/70R-19 tires, 4x2, 157,351 miles. Notes: Truck has VERY LOW oil pressure. Item Location: Mentone, IN 46539 Equipment Sold "AS IS, WHERE IS": All equipment/property is sold "AS IS, WHERE IS" with no warranty or guarantees, expressed or implied, No operational assessments have been made by DPA Auctions on this item, it has been photographed ONLY.



#215 - 1998 IHC 4700 Dry Truck (TR3606)

1998 IHC 4700 Dry Truck (TR3606), DT 466 diesel engine, 6 speed transmission, 10 ton dry tender box, single axle, spring ride suspension, air brakes, cruise control, 11R-22.5 tires, Heat/AC, 291,440 miles. Notes: Item Location: Mentone, IN 46539 Equipment Sold "AS IS, WHERE IS": All equipment/property is sold "AS IS, WHERE IS" with no warranty or guarantees, expressed or implied, No operational assessments have been made by DPA Auctions on this item, it has been photographed ONLY.



#216 - 1991 Ford Liquid Truck (TR3626)

1991 Ford Liquid Truck (TR3626), diesel engine, 6 speed transmission, AM/FM, Heat/AC, single axle air brakes, ag hitch, Stainless steel liquid tank, poly rinse tank, 11R22.5 tires, 222,694 miles. Notes: Item Location: Mentone, IN 46539 Equipment Sold "AS IS, WHERE IS": All equipment/property is sold "AS IS, WHERE IS" with no warranty or guarantees, expressed or implied, No operational assessments have been made by DPA Auctions on this item, it has been photographed ONLY.



#217 - 2002 Chevrolet 2500HD (TR3607)

2002 Chevrolet 2500HD (TR3607), Vortec gas engine, LS series, regular cab, long bed, tow hitch, automatic transmission, 4x4, heat/AC, AM/FM CD radio, 265/75R16 tires, power windows and locks, 131,464 miles. Notes: Item Location: Mentone, IN 46539 Equipment Sold "AS IS, WHERE IS": All equipment/property is sold "AS IS, WHERE IS" with no warranty or guarantees, expressed or implied, No operational assessments have been made by DPA Auctions on this item, it has been photographed ONLY.



#218 - 1996 Ford F-350XLT Flatbed (TR3624)

1996 Ford F-350XLT Flatbed (TR3624), Diesel Powerstroke, flatbed, power windows and locks, AM/FM cassette, Heat/AC, dual tanks, 4x4, cruise control, 214,000 miles. Notes: Item Location: Mentone, IN 46539 Equipment Sold "AS IS, WHERE IS": All equipment/property is sold "AS IS, WHERE IS" with no warranty or guarantees, expressed or implied, No operational assessments have been made by DPA Auctions on this item, it has been photographed ONLY.



#219 - Gas Engine (TR3620)

Gas Engine (TR3620), Honda Gas engine with enclosure. Notes: Item Location: Mentone, IN 46539 Equipment Sold "AS IS, WHERE IS": All equipment/property is sold "AS IS, WHERE IS" with no warranty or guarantees, expressed or implied, No operational assessments have been made by DPA Auctions on this item, it has been photographed ONLY.



#220 - 2008 Case 4420 Sprayer (TR3600)

2008 Case 4420 Sprayer (TR3600), diesel engine, hydrostat transmission, 1200 gal stainless steel liquid system, 120' booms, 380/90R46 tires, foam markers, rinse tank, heat/AC, AM/FM CD radio, Command spray monitor, Raven Smart Trax, Case Monito, 4818 hrs. Notes: Item Location: Mentone, IN 46539 Equipment Sold "AS IS, WHERE IS": All equipment/property is sold "AS IS, WHERE IS" with no warranty or guarantees, expressed or implied, No operational assessments have been made by DPA Auctions on this item, it has been photographed ONLY.



#221 - 2000 RoGator 1254 Sprayer (TR3640)

2000 RoGator 1254 Sprayer (TR3640), diesel engine, hydrostat transmission, AM/FM radio, Heat/AC, 1200 gal stainless steel tank and liquid system, 661 Raven monitor, 90' booms, Hours show 800, But had a new dash installed 3 or 4 yrs ago, actual hours unknown. Notes: Item Location: Wabash, IN 46992 Equipment Sold "AS IS, WHERE IS": All equipment/property is sold "AS IS, WHERE IS" with no warranty or guarantees, expressed or implied, No operational assessments have been made by DPA Auctions on this item, it has been photographed ONLY.



#222 - 1000 NH3 Tank (TR3635)

1000 NH3 Tank (TR3635), 1000 gal NH3 tank with running gear, on wide row gear. Enrolled in the NTIP Testing Program. Tank 77.. Notes: Item Location: Francesville, IN 47946 Equipment Sold "AS IS, WHERE IS": All equipment/property is sold "AS IS, WHERE IS" with no warranty or guarantees, expressed or implied, No operational assessments have been made by DPA Auctions on this item, it has been photographed ONLY.



#223 - 1000 NH3 Tank (TR3636)

1000 NH3 Tank (TR3636), 1000 NH3 tank (TR3636), 1000 gal NH3 tank with running gear, Enrolled In NTIP Testing program. Tank #66. Notes: Item Location: Francesville, IN 47946 Equipment Sold "AS IS, WHERE IS": All equipment/property is sold "AS IS, WHERE IS" with no warranty or guarantees, expressed or implied, No operational assessments have been made by DPA Auctions on this item, it has been photographed ONLY.



#224 - 1000 NH3 Tank (TR3637)

1000 NH3 Tank (TR3637), 1000 gal NH3 tank with running gear, wide row gear. Enrolled in NTIP Testing program Tank # 60. Notes: Item Location: Francesville, IN 47946 Equipment Sold "AS IS, WHERE IS": All equipment/property is sold "AS IS, WHERE IS" with no warranty or guarantees, expressed or implied, No operational assessments have been made by DPA Auctions on this item, it has been photographed ONLY.



#225 - Liquid Applicator (TR3638)

Liquid Applicator (TR3638), 5 knife, ground drive john blue pump, 5 knife, 400 stainless steel tank. Notes: Item Location: Francesville, IN 47946 Equipment Sold "AS IS, WHERE IS": All equipment/property is sold "AS IS, WHERE IS" with no warranty or guarantees, expressed or implied, No operational assessments have been made by DPA Auctions on this item, it has been photographed ONLY.



#226 - Liquid System (TR3680)

Liquid System (TR3680), stainless steel liquid system, 90' booms, came off of RG1300 sprayer. Notes: Item Location: Star City, IN 46985 Equipment Sold "AS IS, WHERE IS": All equipment/property is sold "AS IS, WHERE IS" with no warranty or guarantees, expressed or implied, No operational assessments have been made by DPA Auctions on this item, it has been photographed ONLY.



#227 - Ground Drive Pumps (TR3660)

Ground Drive Pumps (TR3660), various sizes and conditions of Ground drive pumps. Notes: Item Location: Coldwater, MI 49036 Equipment Sold "AS IS, WHERE IS": All equipment/property is sold "AS IS, WHERE IS" with no warranty or guarantees, expressed or implied, No operational assessments have been made by DPA Auctions on this item, it has been photographed ONLY.



#228 - Mule 550 ATV (TR3673)

Mule 550 ATV (TR3673), Mule model 550, gas engine, Hi/Lo transmission, headache rack. Notes: Needs new battery to start, Non-Runner. Item Location: Coldwater, MI 49036 Equipment Sold "AS IS, WHERE IS": All equipment/property is sold "AS IS, WHERE IS" with no warranty or guarantees, expressed or implied, No operational assessments have been made by DPA Auctions on this item, it has been photographed ONLY.



#229 - Fuel Tank (TR3674)

Fuel Tank (TR3674), 1000 gallon fuel tank in steel containment, equipped with a non working fuel dispenser. Notes: Item Location: Coldwater, MI 49036 Equipment Sold "AS IS, WHERE IS": All equipment/property is sold "AS IS, WHERE IS" with no warranty or guarantees, expressed or implied, No operational assessments have been made by DPA Auctions on this item, it has been photographed ONLY.



#230 - Oil Tank (TR3677)

Oil Tank (TR3677), 280 gallon bulk oil tank, 4 compartment. Notes: Item Location: Coldwater, MI 49036 Equipment Sold "AS IS, WHERE IS": All equipment/property is sold "AS IS, WHERE IS" with no warranty or guarantees, expressed or implied, No operational assessments have been made by DPA Auctions on this item, it has been photographed ONLY.



#231 - Diesel Fuel Tank (TR3669)

Diesel Fuel Tank (TR3669), 50 gallon portable diesel fuel tank with AC powered pump and hose. Notes: Item Location: Coldwater, MI 49036 Equipment Sold "AS IS, WHERE IS": All equipment/property is sold "AS IS, WHERE IS" with no warranty or guarantees, expressed or implied, No operational assessments have been made by DPA Auctions on this item, it has been photographed ONLY.



#232 - Lincoln Electric Welder/Generator (TR3668)

Lincoln Electric Welder/Generator (TR3668), Welder/generator with 11 HP Briggs Stratton engine, Weldanpower 150 model. Notes: Item Location: Coldwater, MI 49036 Equipment Sold "AS IS, WHERE IS": All equipment/property is sold "AS IS, WHERE IS" with no warranty or guarantees, expressed or implied, No operational assessments have been made by DPA Auctions on this item, it has been photographed ONLY.



#233 - Air Compressor (TR3667)

Air Compressor (TR3667), 110V electric air compressor. Notes: Item Location: Coldwater, MI 49036 Equipment Sold "AS IS, WHERE IS": All equipment/property is sold "AS IS, WHERE IS" with no warranty or guarantees, expressed or implied, No operational assessments have been made by DPA Auctions on this item, it has been photographed ONLY.



#234 - Air Compressor (TR3666)

Air Compressor (TR3666), Large air compressor with tank. Notes: Not seized, but does need work. Item Location: Coldwater, MI 49036 Equipment Sold "AS IS, WHERE IS": All equipment/property is sold "AS IS, WHERE IS" with no warranty or guarantees, expressed or implied, No operational assessments have been made by DPA Auctions on this item, it has been photographed ONLY.



#235 - ATV Box (TR3676)

ATV Box (TR3676), formerly used as a box for Precision Sampling, with lid. Notes: Item Location: Coldwater, MI 49036 Equipment Sold "AS IS, WHERE IS": All equipment/property is sold "AS IS, WHERE IS" with no warranty or guarantees, expressed or implied, No operational assessments have been made by DPA Auctions on this item, it has been photographed ONLY.



#236 - Pickup Tool Box (TR3662)

Pickup Tool Box (TR3662), diamond plate tool box, with locking lid. Notes: Item Location: Coldwater, MI 49036 Equipment Sold "AS IS, WHERE IS": All equipment/property is sold "AS IS, WHERE IS" with no warranty or guarantees, expressed or implied, No operational assessments have been made by DPA Auctions on this item, it has been photographed ONLY.



#237 - Warehouse Lights (TR3671)

Warehouse Lights (TR3671), (11) NEW IN BOX Lithonia warehouse ceiling lights, 480V ballasts, covers, (2) NEW Outside Lithonia wall mount lights. Notes: Item Location: Coldwater, MI 49036 Equipment Sold "AS IS, WHERE IS": All equipment/property is sold "AS IS, WHERE IS" with no warranty or guarantees, expressed or implied, No operational assessments have been made by DPA Auctions on this item, it has been photographed ONLY.



#238 - Yetter Coulters (TR3664)

Yetter Coulters (TR3664), (11) Yetter fluted coulters with hub, miscellaneous parts. Notes: Item Location: Coldwater, MI 49036 Equipment Sold "AS IS, WHERE IS": All equipment/property is sold "AS IS, WHERE IS" with no warranty or guarantees, expressed or implied, No operational assessments have been made by DPA Auctions on this item, it has been photographed ONLY.



#239 - Shanks (TR3661)

Shanks (TR3661), (9) applicator shanks. Notes: Item Location: Coldwater, MI 49036 Equipment Sold "AS IS, WHERE IS": All equipment/property is sold "AS IS, WHERE IS" with no warranty or guarantees, expressed or implied, No operational assessments have been made by DPA Auctions on this item, it has been photographed ONLY.



#240 - Westinghouse Desk System (TR3663)

Westinghouse Desk System (TR3663), Westinghouse office systems modular desk system, with 3 desks, each including a file drawer and standard upper drawer, included lockable book shelf, and dividers. Notes: Item Location: Coldwater, MI 49036 Equipment Sold "AS IS, WHERE IS": All equipment/property is sold "AS IS, WHERE IS" with no warranty or guarantees, expressed or implied, No operational assessments have been made by DPA Auctions on this item, it has been photographed ONLY.



#241 - Coates Wheel Balancer (TR3675)

Coates Wheel Balancer (TR3675), electric, with Direct Drive, Notes: Item Location: Coldwater, MI 49036 Equipment Sold "AS IS, WHERE IS": All equipment/property is sold "AS IS, WHERE IS" with no warranty or guarantees, expressed or implied, No operational assessments have been made by DPA Auctions on this item, it has been photographed ONLY.



#242 - Triac Valve Controls, (TR3672)

Triac Valve Controls, (TR3672), Triac Valve Controls. Notes: Item Location: Coldwater, MI 49036 Equipment Sold "AS IS, WHERE IS": All equipment/property is sold "AS IS, WHERE IS" with no warranty or guarantees, expressed or implied, No operational assessments have been made by DPA Auctions on this item, it has been photographed ONLY.



#243 - Kraus Blender (PZ6845)

Kraus Blender (PZ6845), Kraus 8 ton stainless steel drum blender, hopper, stainless steel loadout conveyor. Notes: This blender must be removed by October 31, 2017 with no exceptions. Dismantle, removal and transportation is at the expense, risk and liability of the buyer. Item Location: Mulkeytown, IL 62865 Equipment Sold "AS IS, WHERE IS": All equipment/property is sold "AS IS, WHERE IS" with no warranty or guarantees, expressed or implied, No operational assessments or testing have been made by Del Peterson on this item, it has been photographed ONLY.



#244 - Willmar Dry Tender (PZ6837)

Willmar Dry Tender (PZ6837), Willmar 16 ton dry tender box, side discharge auger, all hydraulic, roll over tarp. Notes: Item Location: Marion, IL 62959 Equipment Sold "AS IS, WHERE IS": All equipment/property is sold "AS IS, WHERE IS" with no warranty or guarantees, expressed or implied, No operational assessments or testing have been made by Del Peterson on this item, it has been photographed ONLY.



#245 - Lely Dry Spreader (PZ6850)

Lely Dry Spreader (PZ6850), Lely dry spreader. Notes: Item Location: Marion, IL 62959 Equipment Sold "AS IS, WHERE IS": All equipment/property is sold "AS IS, WHERE IS" with no warranty or guarantees, expressed or implied, No operational assessments or testing have been made by Del Peterson on this item, it has been photographed ONLY.



#246 - 2008 Swinger 2K Loader (TR 2322)

2008 Swinger 2K Loader (TR 2322), Diesel engine, hydrostatic transmission, Aux hydraulics. Notes: Item Location: Marion, IL 62959 Equipment Sold "AS IS, WHERE IS": All equipment/property is sold "AS IS, WHERE IS" with no warranty or guarantees, expressed or implied, No operational assessments or testing have been made by Del Peterson on this item, it has been photographed ONLY.



#247 - 2008 Swinger 2K Loader (NJP063)

2008 Swinger 2K Loader (NJP063), Cummins diesel engine, crab steer, articulated steering, self leveling bucket, 31x15.5-15 NHS tires. Notes: Item Location: Marion, IL 62959 Equipment Sold "AS IS, WHERE IS": All equipment/property is sold "AS IS, WHERE IS" with no warranty or guarantees, expressed or implied, No operational assessments or testing have been made by Del Peterson on this item, it has been photographed ONLY.



#248 - 1985 Custom Liquid Trailer (PZ6841)

1985 Custom Liquid Trailer (PZ6841), 1986 Custom 9350 gallon aluminum liquid transport trailer, 4 compartments (2600-2200-1700-2850), tandem axle, super single tires. Notes: Item Location: Marion, IL 62959 Equipment Sold "AS IS, WHERE IS": All equipment/property is sold "AS IS, WHERE IS" with no warranty or guarantees, expressed or implied, No operational assessments or testing have been made by Del Peterson on this item, it has been photographed ONLY.



#249 - 1987 Freightliner Truck (PZ6834)

1987 Freightliner Truck (PZ6834), Cat diesel engine, 9 speed transmission, air conditioning, heat, Am/Fm radio, tandem axle, full screw, spring ride suspension. Notes: Item Location: Marion, IL 62959 Equipment Sold "AS IS, WHERE IS": All equipment/property is sold "AS IS, WHERE IS" with no warranty or guarantees, expressed or implied, No operational assessments or testing have been made by Del Peterson on this item, it has been photographed ONLY.



#250 - 1998 IHC 9400 Dry Tender Truck (PZ6835)

1998 IHC 9400 Dry Tender Truck (PZ6835), Detroit Series 60 diesel engine, Spicer 10 speed transmission, air conditioning, heat, Am/Fm radio, cruise control, engine brake, tandem axle, full screw, air ride suspension, Willmar 16 ton side discharge auger, all hydraulic, roll over tarp. Notes: 6/17 replaced steering gear box. Transmission will not shift into high range. Item Location: Marion, IL 62959 Equipment Sold "AS IS, WHERE IS": All equipment/property is sold "AS IS, WHERE IS" with no warranty or guarantees, expressed or implied, No operational assessments or testing have been made by Del Peterson on this item, it has been photographed ONLY.



#251 - 1998 Ford F-150 (TR 2336)

1998 Ford F-150 (TR 2336), gas engine, automatic transmission, air conditioning, heat, Am/Fm cassette radio, cruise control power windows & locks, 245/70R16 tires, 167,300 miles, Unit# 607. Notes: Engine runs, but has a miss from low compression. Item Location: Marion, IL 62959 Equipment Sold "AS IS, WHERE IS": All equipment/property is sold "AS IS, WHERE IS" with no warranty or guarantees, expressed or implied, No operational assessments or testing have been made by Del Peterson on this item, it has been photographed ONLY.



#252 - 2002 Ford Windstar Van (PZ6831)

2002 Ford Windstar Van (PZ6831), gas engine, automatic transmission, air conditioning, heat, Am/Fm cassette/CD radio, cruise control, power windows & locks, shows 260,499 miles. Notes: Item Location: Marion, IL 62959 Equipment Sold "AS IS, WHERE IS": All equipment/property is sold "AS IS, WHERE IS" with no warranty or guarantees, expressed or implied, No operational assessments or testing have been made by Del Peterson on this item, it has been photographed ONLY.



#253 - 2003 Chevrolet Extended Cab Pickup (PZ6832)

2003 Chevrolet Extended Cab Pickup (PZ6832), gas engine, automatic transmission, air conditioning, heat, Am/Fm radio, cruise control, shows 262,975 miles. Notes: Item Location: Marion, IL 62959 Equipment Sold "AS IS, WHERE IS": All equipment/property is sold "AS IS, WHERE IS" with no warranty or guarantees, expressed or implied, No operational assessments or testing have been made by Del Peterson on this item, it has been photographed ONLY.



#254 - 2000 Chevrolet 2500 Pickup (PZ6833)

2000 Chevrolet 2500 Pickup (PZ6833), 4x4, gas engine, automatic transmission, air conditioning, heat, Am/Fm radio, cruise control, shows 177,501 miles. Notes: Item Location: Marion, IL 62959 Equipment Sold "AS IS, WHERE IS": All equipment/property is sold "AS IS, WHERE IS" with no warranty or guarantees, expressed or implied, No operational assessments or testing have been made by Del Peterson on this item, it has been photographed ONLY.



#255 - 2000 Ford F250 XL Super Duty Extended Cab Pickup (PZ6849)

2000 Ford F250 XL Super Duty Extended Cab Pickup (PZ6849), Triton V8 gas engine, automatic transmission, air conditioning, heat, Am/Fm radio, shows 252,908 miles. Notes: 7/17 replaced fuel pump and filter. Item Location: Marion, IL 62959 Equipment Sold "AS IS, WHERE IS": All equipment/property is sold "AS IS, WHERE IS" with no warranty or guarantees, expressed or implied, No operational assessments or testing have been made by Del Peterson on this item, it has been photographed ONLY.



#256 - Ceiling Heaters (PZ6842)

Ceiling Heaters (PZ6842), 4 - 21' propane ceiling heaters. Notes: Item Location: Marion, IL 62959 Equipment Sold "AS IS, WHERE IS": All equipment/property is sold "AS IS, WHERE IS" with no warranty or guarantees, expressed or implied, No operational assessments or testing have been made by Del Peterson on this item, it has been photographed ONLY.



#257 - Food Heater (PZ6843)

Food Heater (PZ6843), BKI model WDC-3T food box heater. Notes: Item Location: Marion, IL 62959 Equipment Sold "AS IS, WHERE IS": All equipment/property is sold "AS IS, WHERE IS" with no warranty or guarantees, expressed or implied, No operational assessments or testing have been made by Del Peterson on this item, it has been photographed ONLY.



#258 - Dry Conveyor (PZ6838)

Dry Conveyor (PZ6838), approx. 30' stainless steel dry fertilizer conveyor, electric motor, portable. Notes: Item Location: Jonesboro, IL 62952 Equipment Sold "AS IS, WHERE IS": All equipment/property is sold "AS IS, WHERE IS" with no warranty or guarantees, expressed or implied, No operational assessments or testing have been made by Del Peterson on this item, it has been photographed ONLY.



#259 - 1998 GMC C7500 Dry Tender Truck (PZ6846)

1998 GMC C7500 Dry Tender Truck (PZ6846), diesel engine, 6 speed transmission, heat, Am/Fm radio, single axle, 10 ton dry tender box, rear discharge auger, all hydraulic, 11R22.5 tires, shows 220,087 miles. Notes: Item Location: Jonesboro, IL 62952 Equipment Sold "AS IS, WHERE IS": All equipment/property is sold "AS IS, WHERE IS" with no warranty or guarantees, expressed or implied, No operational assessments or testing have been made by Del Peterson on this item, it has been photographed ONLY.



#260 - 2002 Ford F-250 Pickup (TR 2319)

2002 Ford F-250 Pickup (TR 2319), 4x4, V10 gas engine, automatic transmission, air conditioning, heat, Am/Fm radio, Ag hitch, LT285/75R16 tires, shows 235,097 miles, Unit# 9410. Notes: No end gate. Item Location: Marion, IL 62959 Equipment Sold "AS IS, WHERE IS": All equipment/property is sold "AS IS, WHERE IS" with no warranty or guarantees, expressed or implied, No operational assessments or testing have been made by Del Peterson on this item, it has been photographed ONLY.



#261 - Stainless Steel Leg (PZ6851)

Stainless Steel Leg (PZ6851), approx. 30' stainless steel double cup fertilizer leg, stainless steel down spout. Notes: This leg must be removed by October 31, 2017 with no exceptions. Dismantle, removal and transportation is at the expense, risk and liability of the buyer. Item Location: Pinckneyville, IL 62274 Equipment Sold "AS IS, WHERE IS": All equipment/property is sold "AS IS, WHERE IS" with no warranty or guarantees, expressed or implied, No operational assessments or testing have been made by Del Peterson on this item, it has been photographed ONLY.



#262 - Kraus Blender (PZ6852)

Kraus Blender (PZ6852), Kraus 8 ton stainless steel drum blender, stainless steel hopper. Notes: This blender must be removed by October 31, 2017 with no exceptions. Dismantle, removal and transportation is at the expense, risk and liability of the buyer. Item Location: Pinckneyville, IL 62274 Equipment Sold "AS IS, WHERE IS": All equipment/property is sold "AS IS, WHERE IS" with no warranty or guarantees, expressed or implied, No operational assessments or testing have been made by Del Peterson on this item, it has been photographed ONLY.



#263 - Stainless Steel Leg (PZ6853)

Stainless Steel Leg (PZ6853), approx. 40' stainless steel fertilizer leg, stainless steel receiving conveyor. Notes: This leg must be removed by October 31, 2017 with no exceptions. Dismantle, removal and transportation is at the expense, risk and liability of the buyer. Item Location: Pinckneyville, IL 62274 Equipment Sold "AS IS, WHERE IS": All equipment/property is sold "AS IS, WHERE IS" with no warranty or guarantees, expressed or implied, No operational assessments or testing have been made by Del Peterson on this item, it has been photographed ONLY.



#264 - Bobcat Skid Steer (PZ6848)

Bobcat Skid Steer (PZ6848), diesel engine, hydrostatic transmission, canopy, bucket. Notes: Item Location: Whitewater, MO 63785 Equipment Sold "AS IS, WHERE IS": All equipment/property is sold "AS IS, WHERE IS" with no warranty or guarantees, expressed or implied, No operational assessments or testing have been made by Del Peterson on this item, it has been photographed ONLY.



#265 - 1996 Freightliner Dry Tender Truck (PZ6847)

1996 Freightliner Dry Tender Truck (PZ6847), Cummins N14 diesel engine, 9 speed transmission, air conditioning, heat, Am/Fm radio, tandem axle, full screw, 16 ton stainless steel dry tender box, rear discharge auger, all hydraulic, roll over tarp, 295/75R22.5 tires. Notes: Needs batteries. Item Location: Murphysboro, IL 62966 Equipment Sold "AS IS, WHERE IS": All equipment/property is sold "AS IS, WHERE IS" with no warranty or guarantees, expressed or implied, No operational assessments or testing have been made by Del Peterson on this item, it has been photographed ONLY.



#266 - 2006 Ford F-250 Pickup (TR 2327)

2006 Ford F-250 Pickup (TR 2327), 4x4, Triton gas engine, automatic transmission, air conditioning, heat, Am/Fm radio, ag hitch, running boards, LT265/70R17 tires, shows 185,256 miles, Unit# 1971. Notes: Pickup Does NOT run. Bad engine. Item Location: Ullin, IL 62992 Equipment Sold "AS IS, WHERE IS": All equipment/property is sold "AS IS, WHERE IS" with no warranty or guarantees, expressed or implied, No operational assessments or testing have been made by Del Peterson on this item, it has been photographed ONLY.



#267 - 2005 RoGator 1274C Sprayer (NP5152)

2005 RoGator 1274C Sprayer (NP5152), Cat diesel engine, hydrostatic transmission, heat, air conditioning, Am/Fm CD radio, New Leader L3020G4 stainless steel dry spreader box, hydraulic, dual spinners, roll tarp, 380/90R46 tires, Raven SmarTrax, Raven Starlink GPS, Raven SCS661 controller, Trimble lightbar, shows 33,188 miles, shows 3,074 hours. Notes: Item Location: Holdrege, NE 68949 Equipment Sold "AS IS, WHERE IS": All equipment/property is sold "AS IS, WHERE IS" with no warranty or guarantees, expressed or implied, No operational assessments or testing have been made by Del Peterson on this item, it has been photographed ONLY.



#268 - 9 ton Montag Dry Fertilizer Cart 16 row (TH151)

9 ton Montag Dry Fertilizer Cart 16 row (TH151), 9 ton All-Steer cart with 380 / 90 R 46" radial tires and rims, setup for 16 or 12 rows, hydraulic drive, Ag Leader variable rate controller, Digistar scale weigh bars, anhydrous tank hitch, 2 5/16" ball coupler hitch, fertilizer screens. Notes: Item Location: Alpha, MN 56111 Equipment Sold "AS IS, WHERE IS": All equipment/property is sold "AS IS, WHERE IS" with no warranty or guarantees, expressed or implied, No operational assessments or testing have been made by Del Peterson on this item, it has been photographed ONLY.



#269 - 2013 John Deere 2510H High-Speed Bar (MH202)

2013 John Deere 2510H High-Speed Bar (MH202), 15-row, 30 inch drawn flexible high speed applicator, one owner, like new condition, full set of weights, shedded when not in use, less than 2000 acres on it. Notes: This bar was used for Liquid/Anhydrous but has been removed. Item Location: Holcomb, KS 67851 Equipment Sold "AS IS, WHERE IS": All equipment/property is sold "AS IS, WHERE IS" with no warranty or guarantees, expressed or implied, No operational assessments or testing have been made by Del Peterson on this item, it has been photographed ONLY.



#270 - 2010 Wilson Pace Setter Grain Hopper Trailer (MH205)

2010 Wilson Pace Setter Grain Hopper Trailer (MH205), 43ft, tandem axle, air ride suspension, 8 aluminum wheels, 8 virgin Firestone tires, 70%, brakes 70%, 2 rows side lights, 2 speed trap openers, stainless front corners and rear panel, roll over tarp may have some patches, no structure damage. Notes: Small scratch on front panel above 5th wheel plate. Item Location: Independence, KS 67301 Equipment Sold "AS IS, WHERE IS": All equipment/property is sold "AS IS, WHERE IS" with no warranty or guarantees, expressed or implied, No operational assessments or testing have been made by Del Peterson on this item, it has been photographed ONLY.



#271 - 1999 Ag Chem Terra Gator 8104 (MH204)

1999 Ag Chem Terra Gator 8104 (MH204), John Deere 8.1 diesel engine, John Deere 11-speed terra shift transmission, air conditioning blows cold, Outback auto steer and mapping, Raven controller, New Leader stainless steel 11' L3020 spinner box with belt over chain, 12" tip top extenders on box, all 4 tires are in excellent shape, shows 8421 hours. Notes: Item Location: Independence, KS 67301 Equipment Sold "AS IS, WHERE IS": All equipment/property is sold "AS IS, WHERE IS" with no warranty or guarantees, expressed or implied, No operational assessments or testing have been made by Del Peterson on this item, it has been photographed ONLY.



#272 - 2004 Case IH FLX4375 Floater (CG337)

2004 Case IH FLX4375 Floater (CG337), Cat diesel 3176 engine, Allison automatic, air conditioning, AM/FM radio, front tires 100%, rear tires 80%, shows 66,000 miles, shows 4900 hours. Notes: Item Location: Walnut, IL 61376 Equipment Sold "AS IS, WHERE IS": All equipment/property is sold "AS IS, WHERE IS" with no warranty or guarantees, expressed or implied, No operational assessments or testing have been made by Del Peterson on this item, it has been photographed ONLY.



#273 - Anhydrous Storage Tank (NP5119)

Anhydrous Storage Tank (NP5119), 1965 Trinity Steel Company, Inc., 12,000 gallon capacity, Roney Rotary Gauge, Iowa Department of Agriculture & Land Stewardship #2741, O.S. DIA 84, SHELL THK .573, HEAD THK .328, LENGTH 542, data plate. Notes: This is being sold as a TANK & VALVE ONLY. This item must be dismantled and removed by October 22, 2017, NO EXCEPTIONS. Dismantle, removal and transportation is at the expense, risk and liability of the buyer. Proof of insurance must be provided before the dismantle process can begin. Item Location: Hardy, IA 50545 Equipment Sold "AS IS, WHERE IS": All equipment/property is sold "AS IS, WHERE IS" with no warranty or guarantees, expressed or implied, No operational assessments have been made by DPA Auctions on this item, it has been photographed ONLY.



#274 - Phase Converter (TR3634)

Phase Converter (TR3634). Notes: Item Location: Plymouth, IN 46563 Equipment Sold "AS IS, WHERE IS": All equipment/property is sold "AS IS, WHERE IS" with no warranty or guarantees, expressed or implied, No operational assessments have been made by DPA Auctions on this item, it has been photographed ONLY.



#275 - Tool Bar (TR3683)

Tool Bar (TR3683), 13 knife tool bar, raven super cooler, walking tandems, coulters, disc sealers. Notes: Item Location: Hancock, IA 51536 Equipment Sold "AS IS, WHERE IS": All equipment/property is sold "AS IS, WHERE IS" with no warranty or guarantees, expressed or implied, No operational assessments have been made by DPA Auctions on this item, it has been photographed ONLY.



#277 - Brock Air Pneumatic System (TR3685)

Brock Air Pneumatic System (TR3685), 30hp 3 phase 5in tubing 1400 bushel an hour capacity. There is enough tubing to go to 3 48 ft tall bins and 2 33ft tall bins flexible hose to connect to different bins. We are adding to our bin site and no long need system. Notes: Item Location: Nehawka, NE 68413 Equipment Sold "AS IS, WHERE IS": All equipment/property is sold "AS IS, WHERE IS" with no warranty or guarantees, expressed or implied, No operational assessments have been made by DPA Auctions on this item, it has been photographed ONLY.



#278 - 1996 Adams Dry Trailer (TR3586)

1996 Adams Dry Trailer (TR3586), 24 Ton Stainless Steel Adams Self-contained w/Deutz Diesel Fertilizer Tender 2 Compartmenton a 1996 EHRL Trailer. Notes: Item Location: Worthington, MO 63567 Equipment Sold "AS IS, WHERE IS": All equipment/property is sold "AS IS, WHERE IS" with no warranty or guarantees, expressed or implied, No operational assessments have been made by DPA Auctions on this item, it has been photographed ONLY.



#279 - Corken Compressor (NP5122)

Corken Compressor (NP5122), Baldor 7 1/2HP 3 phase electric motor, includes all above ground plumbing, shut-off valves, both 2 station load out stations with metal platforms. Notes: This item must be dismantled and removed by October 22, 2017, NO EXCEPTIONS. Dismantle, removal and transportation is at the expense, risk and liability of the buyer. Proof of insurance must be provided before the dismantle process can begin. Item Location: Hardy, IA 50545 Equipment Sold "AS IS, WHERE IS": All equipment/property is sold "AS IS, WHERE IS" with no warranty or guarantees, expressed or implied, No operational assessments have been made by DPA Auctions on this item, it has been photographed ONLY.



#280 - 2002 Freightliner 112 Century (TR3687)

2002 Freightliner 112 Century (TR3687), Cummins ISM diesel engine, 10 speed transmission, tandem axle, Super Singles, air ride, air conditioning, power steering, power windows & locks, CB radio, 828,000 miles. Notes: Item Location: Worthington, MO 63567 Equipment Sold "AS IS, WHERE IS": All equipment/property is sold "AS IS, WHERE IS" with no warranty or guarantees, expressed or implied, No operational assessments have been made by DPA Auctions on this item, it has been photographed ONLY.



#281 - Anhydrous Storage Tank (NP5120)

Anhydrous Storage Tank (NP5120), 11,000 gallon capacity, tank volume gauge, Iowa Department of Agriculture & Land Stewardship #2739, NO data plate. Notes: This is being sold as a TANK & VALVE ONLY. This item must be dismantled and removed by October 22, 2017, NO EXCEPTIONS. Dismantle, removal and transportation is at the expense, risk and liability of the buyer. Proof of insurance must be provided before the dismantle process can begin. Item Location: Hardy, IA 50545 Equipment Sold "AS IS, WHERE IS": All equipment/property is sold "AS IS, WHERE IS" with no warranty or guarantees, expressed or implied, No operational assessments have been made by DPA Auctions on this item, it has been photographed ONLY.



#282 - 2008 AFAB Fuel Trailer (NP5139)

2008 AFAB Fuel Trailer (NP5139), 1,000 gallon capacity, 3.5HP gas pump, filter, 25' hose with auto shutoff, trailer is in very good condition with very little road use. Notes: Certificate of Origin. Item Location: Mineral Point, WI 53565 Equipment Sold "AS IS, WHERE IS": All equipment/property is sold "AS IS, WHERE IS" with no warranty or guarantees, expressed or implied, No operational assessments have been made by DPA Auctions on this item, it has been photographed ONLY.



#283 - 2013 John Deere 4940 Sprayer (PZ6870)

2013 John Deere 4940 Sprayer (PZ6870), diesel engine, hydrostatic transmission, air conditioning, heat, Am/Fm radio, Xenon HID lighting, New Leader L3220 G4 stainless steel dry spreader box, twin spinner, all hydraulic, fenders, 380/105R50 tires, shows 2085 hours. Notes: Has Hydrastat issues. Item Location: Stanberry, MO 64489 Equipment Sold "AS IS, WHERE IS": All equipment/property is sold "AS IS, WHERE IS" with no warranty or guarantees, expressed or implied, No operational assessments have been made by DPA Auctions on this item, it has been photographed ONLY.



#284 - 1994 Lufkin End Dump Trailer (PZ6869)

1994 Lufkin End Dump Trailer (PZ6869), Lufkin 38' end dump trailer, tandem axle, spring suspension, air brakes, 5th wheel, dual tires, Brand New 1/4" floor. Notes: Item Location: Maryville, MO 64468 Equipment Sold "AS IS, WHERE IS": All equipment/property is sold "AS IS, WHERE IS" with no warranty or guarantees, expressed or implied, No operational assessments have been made by DPA Auctions on this item, it has been photographed ONLY.



#285 - Progressive Strip Till Bar (PZ6854)

Progressive Strip Till Bar (PZ6854), Progressive 8 shank, 30" spacing strip till bar, stainless steel dry fertilizer box, ground drive, markers. Notes: Item Location: Biggsville, IL 61418 Equipment Sold "AS IS, WHERE IS": All equipment/property is sold "AS IS, WHERE IS" with no warranty or guarantees, expressed or implied, No operational assessments have been made by DPA Auctions on this item, it has been photographed ONLY.



#286 - NH3 Nurse Tank (PZ6865)

NH3 Nurse Tank (PZ6865), 1000 gallon NH3 nurse tank, top front fill, 5th wheel gear, floatation tires, Unit# 1. Notes: Item Location: Carlinville, IL 62626 Equipment Sold "AS IS, WHERE IS": All equipment/property is sold "AS IS, WHERE IS" with no warranty or guarantees, expressed or implied, No operational assessments have been made by DPA Auctions on this item, it has been photographed ONLY.



#287 - NH3 Nurse Tank (PZ6866)

NH3 Nurse Tank (PZ6866), 1000 gallon NH3 nurse tank, top front fill, 5th wheel gear, floatation tires, Unit# 6. Notes: Item Location: Carlinville, IL 62626 Equipment Sold "AS IS, WHERE IS": All equipment/property is sold "AS IS, WHERE IS" with no warranty or guarantees, expressed or implied, No operational assessments have been made by DPA Auctions on this item, it has been photographed ONLY.



#288 - Anhydrous Storage Tank (NP5123)

Anhydrous Storage Tank (NP5123), 1964, 11,800 gallon capacity, tank volume gauge, Iowa Department of Agriculture & Land Stewardship #2688, SHELL THK .611, HEAD THK .515, data plate. Notes: This is being sold as a TANK & VALVE ONLY. This item must be dismantled and removed by October 22, 2017, NO EXCEPTIONS. Dismantle, removal and transportation is at the expense, risk and liability of the buyer. Proof of insurance must be provided before the dismantle process can begin. Item Location: Livernmore, IA 50558 Equipment Sold "AS IS, WHERE IS": All equipment/property is sold "AS IS, WHERE IS" with no warranty or guarantees, expressed or implied, No operational assessments have been made by DPA Auctions on this item, it has been photographed ONLY.



#289 - NH3 Nurse Tank (PZ6867)

NH3 Nurse Tank (PZ6867), 1000 gallon NH3 nurse tank, top front fill, 5th wheel gear, floatation tires, Unit# 11. Notes: Item Location: Carlinville, IL 62626 Equipment Sold "AS IS, WHERE IS": All equipment/property is sold "AS IS, WHERE IS" with no warranty or guarantees, expressed or implied, No operational assessments have been made by DPA Auctions on this item, it has been photographed ONLY.



#290 - NH3 Nurse Tank (PZ6868)

NH3 Nurse Tank (PZ6868), 1000 gallon NH3 nurse tank, top front fill, 5th wheel gear, floatation tires, Unit# 4. Notes: Item Location: Carlinville, IL 62626 Equipment Sold "AS IS, WHERE IS": All equipment/property is sold "AS IS, WHERE IS" with no warranty or guarantees, expressed or implied, No operational assessments have been made by DPA Auctions on this item, it has been photographed ONLY.



#291 - 2007 RoGator 1074 Sprayer (NP5162)

2007 RoGator 1074 Sprayer (NP5162), 7.2L Cat diesel engine, hydrostatic transmission, heat, air conditioning, Am/Fm radio, 1,000 gallon stainless steel liquid system, 120' boom, 3-way nozzle bodies, foam marker, 30 gallon stainless steel foam marker tank, 90 gallon rinse tank, Titan 380/90R46 tires, 30% tread, Raven Viper Pro w/ Accuboom Swath Control, RGL 600 Lightbar, SmarTrax auto steer, Autoboom height control, shows 1,852 hours. Notes: Item Location: Cresco, IA 52136 Equipment Sold "AS IS, WHERE IS": All equipment/property is sold "AS IS, WHERE IS" with no warranty or guarantees, expressed or implied, No operational assessments or testing have been made by Del Peterson on this item, it has been photographed ONLY.



#292 - Grain Cleaner (PZ6863)

Grain Cleaner (PZ6863) Notes: Item Location: Lanark, IL 61046 Equipment Sold "AS IS, WHERE IS": All equipment/property is sold "AS IS, WHERE IS" with no warranty or guarantees, expressed or implied, No operational assessments have been made by DPA Auctions on this item, it has been photographed ONLY.



#293 - Star Printer (PZ6864)

Star Printer (PZ6864), Star DP8340 printer, never been used. Notes: Item Location: Lanark, IL 61046 Equipment Sold "AS IS, WHERE IS": All equipment/property is sold "AS IS, WHERE IS" with no warranty or guarantees, expressed or implied, No operational assessments have been made by DPA Auctions on this item, it has been photographed ONLY.



#294 - Anhydrous Storage Tank (NP5124)

Anhydrous Storage Tank (NP5124), 11,000 gallon capacity, tank volume gauge, Iowa Department of Agriculture & Land Stewardship #2687, NO data plate. Notes: This is being sold as a TANK & VALVE ONLY. This item must be dismantled and removed by October 22, 2017, NO EXCEPTIONS. Dismantle, removal and transportation is at the expense, risk and liability of the buyer. Proof of insurance must be provided before the dismantle process can begin. Item Location: Livermore, IA 50558 Equipment Sold "AS IS, WHERE IS": All equipment/property is sold "AS IS, WHERE IS" with no warranty or guarantees, expressed or implied, No operational assessments have been made by DPA Auctions on this item, it has been photographed ONLY.



#295 - Corken Compressor (NP5126)

Corken Compressor (NP5126), 10HP 3 phase electric motor, includes all above ground plumbing, shut-off valves, both 2 station load out stations with wood platforms. Notes: This item must be dismantled and removed by October 22, 2017, NO EXCEPTIONS. Dismantle, removal and transportation is at the expense, risk and liability of the buyer. Proof of insurance must be provided before the dismantle process can begin. Item Location: Livermore, IA 50558 Equipment Sold "AS IS, WHERE IS": All equipment/property is sold "AS IS, WHERE IS" with no warranty or guarantees, expressed or implied, No operational assessments have been made by DPA Auctions on this item, it has been photographed ONLY.



#296 - Hagie 473 (PZ6856)

Hagie 473 (PZ6856), 318 gas engine, used for moving port-a-pottys, has not been used for 6 years, ran when parked in shed, 11.2-24 tires. Notes: Item Location: Fithian, IL 61844 Equipment Sold "AS IS, WHERE IS": All equipment/property is sold "AS IS, WHERE IS" with no warranty or guarantees, expressed or implied, No operational assessments have been made by DPA Auctions on this item, it has been photographed ONLY.



#297 - 1993 Yale Forklift (PZ6861)

1993 Yale Forklift (PZ6861), 1993 Yale electric forklift, 36 volt, with charger, needs a battery. Notes: Needs a battery. Item Location: Fithian, IL 61844 Equipment Sold "AS IS, WHERE IS": All equipment/property is sold "AS IS, WHERE IS" with no warranty or guarantees, expressed or implied, No operational assessments have been made by DPA Auctions on this item, it has been photographed ONLY.



#298 - Grain Leg (PZ6857)

Grain Leg (PZ6857), Universal double D 48' elevator leg, 7.5 hp motor, top is missing on head assembly. Notes: Item Location: Fithian, IL 61844 Equipment Sold "AS IS, WHERE IS": All equipment/property is sold "AS IS, WHERE IS" with no warranty or guarantees, expressed or implied, No operational assessments have been made by DPA Auctions on this item, it has been photographed ONLY.



#299 - Tires (PZ6862)

Tires (PZ6862), 3 - 11.2-24 tires & rims, 2 - Like new, 1 - half worn. Notes: Item Location: Fithian, IL 61844 Equipment Sold "AS IS, WHERE IS": All equipment/property is sold "AS IS, WHERE IS" with no warranty or guarantees, expressed or implied, No operational assessments have been made by DPA Auctions on this item, it has been photographed ONLY.



#300 - Electrical Box (PZ6858)

Electrical Box (PZ6858), Large electrical box. Notes: Item Location: Fithian, IL 61844 Equipment Sold "AS IS, WHERE IS": All equipment/property is sold "AS IS, WHERE IS" with no warranty or guarantees, expressed or implied, No operational assessments have been made by DPA Auctions on this item, it has been photographed ONLY.



#301 - Electrical Box (PZ6859)

Electrical Box (PZ6859), Large electrical box. Notes: Item Location: Fithian, IL 61844 Equipment Sold "AS IS, WHERE IS": All equipment/property is sold "AS IS, WHERE IS" with no warranty or guarantees, expressed or implied, No operational assessments have been made by DPA Auctions on this item, it has been photographed ONLY.



#302 - Anhydrous Storage Tank (NP5125)

Anhydrous Storage Tank (NP5125), 11,000 gallon capacity, tank volume gauge, Iowa Department of Agriculture & Land Stewardship #2686, NO data plate. Notes: This is being sold as a TANK & VALVE ONLY. This item must be dismantled and removed by October 22, 2017, NO EXCEPTIONS. Dismantle, removal and transportation is at the expense, risk and liability of the buyer. Proof of insurance must be provided before the dismantle process can begin. Item Location: Livermore, IA 50558 Equipment Sold "AS IS, WHERE IS": All equipment/property is sold "AS IS, WHERE IS" with no warranty or guarantees, expressed or implied, No operational assessments have been made by DPA Auctions on this item, it has been photographed ONLY.



#303 - Soft Starters (PZ6860)

Soft Starters (PZ6860), 2 - 320 volt soft starter boxes. Notes: Item Location: Fithian, IL 61844 Equipment Sold "AS IS, WHERE IS": All equipment/property is sold "AS IS, WHERE IS" with no warranty or guarantees, expressed or implied, No operational assessments have been made by DPA Auctions on this item, it has been photographed ONLY.



#304 - Crop Sweeper (PZ6688)

Crop Sweeper (PZ6688), Crop Sweeper, like new hardly used. Notes: Item Location: Brooklyn, IA 52211 Equipment Sold "AS IS, WHERE IS": All equipment/property is sold "AS IS, WHERE IS" with no warranty or guarantees, expressed or implied, No operational assessments have been made by DPA Auctions on this item, it has been photographed ONLY.



#305 - Saddle Tanks (PZ6686)

Saddle Tanks (PZ6686), 2 - 400 gallon poly saddle tanks. Notes: Item Location: Brooklyn, IA 52211 Equipment Sold "AS IS, WHERE IS": All equipment/property is sold "AS IS, WHERE IS" with no warranty or guarantees, expressed or implied, No operational assessments have been made by DPA Auctions on this item, it has been photographed ONLY.



#306 - 2013 Case IH Patriot SPX4430 Unit# 4934 (DR6688)

2013 Case IH Patriot SPX4430 Unit# 4934 (DR6688), diesel engine, hydrostatic drive, 1200 gallon stainless steel liquid system, 120' boom, 5 way nozzle bodies, stainless steel chemical inductor, saddle mounted poly rinse tank, Raven Viper Pro controller, Raven light bar, foam markers, cab heat/air conditioning, AM/FM CD radio, 380/90R46 row crop tires, shows 1558 hours. Notes: Item Location: Marianna, AR 72360 Equipment Sold "AS IS, WHERE IS": All equipment/property is sold "AS IS, WHERE IS" with no warranty or guarantees, expressed or implied, No operational assessments have been made by DPA Auctions on this item, it has been photographed ONLY.



#307 - 2000 Mack CH613 Unit# 6730 (DR6689)

2000 Mack CH613 Unit# 6730 (DR6689), diesel engine, 10 speed transmission, tandem axle full screw, air ride suspension, Adams 2 compartment stainless steel fertilizer box, hydraulic rear auger, POLY flighted, roll over tarp, air conditioning, cruise control, AM/FM cassette radio, 295/75R22.5 tires, all aluminum Budd wheels, shows 629,096 miles. Notes: Item Location: Marianna, AR 72360 Equipment Sold "AS IS, WHERE IS": All equipment/property is sold "AS IS, WHERE IS" with no warranty or guarantees, expressed or implied, No operational assessments have been made by DPA Auctions on this item, it has been photographed ONLY.



#308 - 2000 IHC 9100 Unit# 5818 (DR6690)

2000 IHC 9100 Unit# 5818 (DR6690), Cummins diesel engine, 10 speed transmission, tandem axle full screw, air ride suspension, Adams 2 compartment stainless steel fertilizer box, hydraulic rear auger, roll over tarp, air conditioning, cruise control, AM/FM radio, 295/75R22.5 tires. Notes: Item Location: Marianna, AR 72360 Equipment Sold "AS IS, WHERE IS": All equipment/property is sold "AS IS, WHERE IS" with no warranty or guarantees, expressed or implied, No operational assessments have been made by DPA Auctions on this item, it has been photographed ONLY.



#309 - 2012 Vector 300 Unit# 4537 (DR6685)

2012 Vector 300 Unit# 4537 (DR6685), diesel engine, Allison automatic transmission, New Leader L4000 stainless steel dry spinner box, G4 w/Multiplier box, Raven Viper Pro controller, light bar swathing, AM/FM CD radio, cab heat/air conditioning, Michelin 380/90R46 row crop tires, shows 1716 hours. Notes: There is an air leak under the box. Box belt may need replaced and spinners need work. Item Location: Mc Crory, AR 72101 Equipment Sold "AS IS, WHERE IS": All equipment/property is sold "AS IS, WHERE IS" with no warranty or guarantees, expressed or implied, No operational assessments have been made by DPA Auctions on this item, it has been photographed ONLY.



#310 - Anhydrous Storage Tank (NP5121)

Anhydrous Storage Tank (NP5121), 11,000 gallon capacity, Iowa Department of Agriculture & Land Stewardship #2740, NO data plate. Notes: This is being sold as a TANK & VALVE ONLY. This item must be dismantled and removed by October 22, 2017, NO EXCEPTIONS. Dismantle, removal and transportation is at the expense, risk and liability of the buyer. Proof of insurance must be provided before the dismantle process can begin. Item Location: Hardy, IA 50545 Equipment Sold "AS IS, WHERE IS": All equipment/property is sold "AS IS, WHERE IS" with no warranty or guarantees, expressed or implied, No operational assessments have been made by DPA Auctions on this item, it has been photographed ONLY.



#311 - 1997 Terra Gator 1803 Unit# 15774 (DR6680)

1997 Terra Gator 1803 Unit# 15774 (DR6680), Cat diesel engine, 10 speed transmission, 1800 gallon stainless steel liquid system, 60/80' boom, 30" centers, Dickey-john controller, Trimble light bar swathing, foam markers, stainless steel foam tank, stainless steel chemical inductor, saddle mount rinse tank, 66X43.00-25 tires, shows 35,643 miles. Notes: Item Location: East Prairie, MO 63845 Equipment Sold "AS IS, WHERE IS": All equipment/property is sold "AS IS, WHERE IS" with no warranty or guarantees, expressed or implied, No operational assessments have been made by DPA Auctions on this item, it has been photographed ONLY.



#312 - 1995 Freightliner FL70 Unit# 15761 (DR6677)

1995 Freightliner FL70 Unit# 15761 (DR6677), diesel engine, 6 speed transmission, single axle, air brakes, 24' van box, rear roll up door, light panel roof, Maxon lift gate, AM/FM cassette radio, air conditioning, 11R22.5 tires, shows 146,650 miles. Notes: Item Location: East Prairie, MO 63845 Equipment Sold "AS IS, WHERE IS": All equipment/property is sold "AS IS, WHERE IS" with no warranty or guarantees, expressed or implied, No operational assessments have been made by DPA Auctions on this item, it has been photographed ONLY.



#313 - Tyler Field Loader (DR6694)

Tyler Field Loader (DR6694), portable field loader, Kohler gas engine, cleated belt. Notes: Item Location: Forrest City, AR 72335 Equipment Sold "AS IS, WHERE IS": All equipment/property is sold "AS IS, WHERE IS" with no warranty or guarantees, expressed or implied, No operational assessments have been made by DPA Auctions on this item, it has been photographed ONLY.



#314 - 1997 Mack CH613 Unit# 4473 (DR6695)

1997 Mack CH613 Unit# 4473 (DR6695), Mack diesel engine, 10 speed transmission, tandem axle full screw, air ride suspension, Adams 2 compartment stainless steel fertilizer box, hydraulic rear conveyor, roll over tarp, dual aluminum fuel tanks, air conditioning, cruise control, AM/FM cassette radio, 11R22.5 tires, all aluminum Budd wheels. Notes: Item Location: Forrest City, AR 72335 Equipment Sold "AS IS, WHERE IS": All equipment/property is sold "AS IS, WHERE IS" with no warranty or guarantees, expressed or implied, No operational assessments have been made by DPA Auctions on this item, it has been photographed ONLY.



#315 - 2000 Mack CH613 Unit# 4487 (DR6696)

2000 Mack CH613 Unit# 4487 (DR6696), Mack diesel engine, 10 speed transmission, tandem axle full screw, air ride suspension, Adams 2 compartment stainless steel fertilizer box, hydraulic rear conveyor, roll over tarp, dual aluminum fuel tanks, air conditioning, cruise control, AM/FM cassette radio, 11R22.5 tires, all aluminum Budd wheels, shows 556,599 miles. Notes: Item Location: Forrest City, AR 72335 Equipment Sold "AS IS, WHERE IS": All equipment/property is sold "AS IS, WHERE IS" with no warranty or guarantees, expressed or implied, No operational assessments have been made by DPA Auctions on this item, it has been photographed ONLY.



#316 - 2013 Case IH 4530 Unit# 10950 (DR6687)

2013 Case IH 4530 Unit# 10950 (DR6687), diesel engine, Allison automatic transmission, Case IH 810 Flex Air dry system, 70' boom, foam markers, Viper Pro controller, light bar swathing, electric roll over tarp, AM/FM CD radio, air conditioning, 54X31.00R20 front tires, 1050/50R32 rear tires, shows 1423 hours. Notes: Item Location: Gillett, AR 72055 Equipment Sold "AS IS, WHERE IS": All equipment/property is sold "AS IS, WHERE IS" with no warranty or guarantees, expressed or implied, No operational assessments have been made by DPA Auctions on this item, it has been photographed ONLY.



#317 - 2005 RoGator 1264 Unit# 15771 (DR6679)

2005 RoGator 1264 Unit# 15771 (DR6679), diesel engine, hydrostatic drive, Ag Chem Airmax 180 dry air system, stainless steel boom, Raven 661 controller, foam markers, stainless steel foam tank, electric roll over tarp, light bar swathing, rear view camera, cab heat/air conditioning, AM/FM cassette radio, 380/90R46 row crop tires, shows 2434 hours. Notes: Item Location: East Prairie, MO 63845 Equipment Sold "AS IS, WHERE IS": All equipment/property is sold "AS IS, WHERE IS" with no warranty or guarantees, expressed or implied, No operational assessments have been made by DPA Auctions on this item, it has been photographed ONLY.



#318 - Adams Spreader (RMC159)

Adams Spreader (RMC159), 5 stainless steel dry buggy spreader, tandem axle gear, ground drive web chain, PTO drive spinners, NEEDS tractor end shaft. Notes: Item Location: Belzoni, MS 39038 Equipment Sold "AS IS, WHERE IS": All equipment/property is sold "AS IS, WHERE IS" with no warranty or guarantees, expressed or implied, No operational assessments have been made by DPA Auctions on this item, it has been photographed ONLY.



#319 - Liquid Nurse Tank Unit# 1878 (RMC160)

Liquid Nurse Tank Unit# 1878 (RMC160), 1600 gallon stainless steel liquid nurse tank, tandem axle gear, gas engine, Pacer pump. Notes: Item Location: Belzoni, MS 39038 Equipment Sold "AS IS, WHERE IS": All equipment/property is sold "AS IS, WHERE IS" with no warranty or guarantees, expressed or implied, No operational assessments have been made by DPA Auctions on this item, it has been photographed ONLY.



#320 - 1999 Veris 3100 Unit# 40 (RMC162)

1999 Veris 3100 Unit# 40 (RMC162), soil mapping bar, smooth coulters, bar suit case weights. Notes: Item Location: Tunica, MS 38676 Equipment Sold "AS IS, WHERE IS": All equipment/property is sold "AS IS, WHERE IS" with no warranty or guarantees, expressed or implied, No operational assessments have been made by DPA Auctions on this item, it has been photographed ONLY.



#321 - 2004 Daewoo Unit# 11209 (DR6672)

2004 Daewoo Unit# 11209 (DR6672), model G30P, 5100 lbs forklift, LP gas engine, shuttle shift, 3 stage mast, 48" forks, hydraulic side shift, shows 6739 hours. Notes: Item Location: Kenton, TN 38233 Equipment Sold "AS IS, WHERE IS": All equipment/property is sold "AS IS, WHERE IS" with no warranty or guarantees, expressed or implied, No operational assessments have been made by DPA Auctions on this item, it has been photographed ONLY.



#322 - 1990 Toyota Unit# 11474 (DR6691)

1990 Toyota Unit# 11474 (DR6691), model 42-4FGC20, 4000 lb capacity, gas engine, DOES NOT RUN, shuttle shift drive, 2 stage mast, hard tire. Notes: This forklift has not run in awhile. Item Location: Palestine, AR 72372 Equipment Sold "AS IS, WHERE IS": All equipment/property is sold "AS IS, WHERE IS" with no warranty or guarantees, expressed or implied, No operational assessments have been made by DPA Auctions on this item, it has been photographed ONLY.



#323 - 2013 Burro Unit #8177 (DR6191)

2013 Burro Unit #8177 (DR6191), model B13-3K 3000lb walk behind forklift, 11hp gas engine, hydraulic drive. Notes: Item Location: Belcher, LA 71004 Equipment Sold "AS IS, WHERE IS": All equipment/property is sold "AS IS, WHERE IS" with no warranty or guarantees, expressed or implied, No operational assessments have been made by DPA Auctions on this item, it has been photographed ONLY.



#324 - Liquid Nurse Trailer Unit# 12721 (DR6681)

Liquid Nurse Trailer Unit# 12721 (DR6681), 1000 gallon poly liquid nurse trailer, gas engine DOES NOT RUN, Pacer pump, tandem axle gear, 13.50-16 flotation tires. Notes: Gas engine does NOT run. Item Location: Qulin, MO 63961 Equipment Sold "AS IS, WHERE IS": All equipment/property is sold "AS IS, WHERE IS" with no warranty or guarantees, expressed or implied, No operational assessments have been made by DPA Auctions on this item, it has been photographed ONLY.



#325 - Liquid Nurse Trailer Unit# 12722 (DR6682)

Liquid Nurse Trailer Unit# 12722 (DR6682), 1000 gallon stainless steel liquid nurse trailer, Honda gas engine, Pacer pump, rear shuttle rack, tandem axle gear, 13.50-16 flotation tires. Notes: Item Location: Qulin, MO 63961 Equipment Sold "AS IS, WHERE IS": All equipment/property is sold "AS IS, WHERE IS" with no warranty or guarantees, expressed or implied, No operational assessments have been made by DPA Auctions on this item, it has been photographed ONLY.



#326 - Liquid Nurse Trailer Unit# 12720 (DR6683)

Liquid Nurse Trailer Unit# 12720 (DR6683), 1000 gallon poly liquid nurse trailer, tandem axle gear, 13.50-16 flotation tires. Notes: Item Location: Qulin, MO 63961 Equipment Sold "AS IS, WHERE IS": All equipment/property is sold "AS IS, WHERE IS" with no warranty or guarantees, expressed or implied, No operational assessments have been made by DPA Auctions on this item, it has been photographed ONLY.



#327 - 2005 KBH Unit# 12757 (DR6684)

2005 KBH Unit# 12757 (DR6684), 24 ton stainless steel hydraulic dry fertilizer trailer, rear auger, self contained diesel engine, NEW tarp, tandem axle, spring ride suspension, 255/70R22.5 tires. Notes: Diesel engine has NEW injectors. Rear auger may need reflighted. Item Location: Qulin, MO 63961 Equipment Sold "AS IS, WHERE IS": All equipment/property is sold "AS IS, WHERE IS" with no warranty or guarantees, expressed or implied, No operational assessments have been made by DPA Auctions on this item, it has been photographed ONLY.



#328 - 1980 Gaylean Killabrew Unit# 9279 (RMC167)

1980 Gaylean Killabrew Unit# 9279 (RMC167), 42' tandem axle trailer, dual 2500 gallon crown poly liquid tanks, gas engine, Flo Max pump. Notes: Item Location: Crowley, LA 70526 Equipment Sold "AS IS, WHERE IS": All equipment/property is sold "AS IS, WHERE IS" with no warranty or guarantees, expressed or implied, No operational assessments have been made by DPA Auctions on this item, it has been photographed ONLY.



#329 - 2000 Sun Unit# 9835 (RMC168)

2000 Sun Unit# 9835 (RMC168), self contained hydraulic unit, (engine is blown), tandem axle, Adams stainless steel hydraulic fertilizer tender box, rear auger. Notes: Item Location: Crowley, LA 70526 Equipment Sold "AS IS, WHERE IS": All equipment/property is sold "AS IS, WHERE IS" with no warranty or guarantees, expressed or implied, No operational assessments have been made by DPA Auctions on this item, it has been photographed ONLY.



#330 - 1995 International 9700 Unit# 7832 (RMC166)

1995 International 9700 Unit# 7832 (RMC166), Cummins diesel engine, 10 speed transmission, cab over, tandem axle full screw, air ride suspension, 5th wheel plate, dual aluminum fuel tanks, cruise control, AM/FM CD radio, air conditioning, 22.5 tires, Budd wheels. Notes: Cracked windshield, Will need batteries and brake shoes. Will need jumped to run or new batteries. Item Location: Crowley, LA 70526 Equipment Sold "AS IS, WHERE IS": All equipment/property is sold "AS IS, WHERE IS" with no warranty or guarantees, expressed or implied, No operational assessments have been made by DPA Auctions on this item, it has been photographed ONLY.



#331 - 2000 Mack CH613 Unit# 3801 (RMC163)

2000 Mack CH613 Unit# 3801 (RMC163), Mack diesel, 10 speed transmission, day cab, tandem axle full screw, engine brake, hydraulic wet kit, dual aluminum fuel tanks, air conditioning, 24.5 tires, Budd wheels. Notes: Item Location: Indianola, MS 38751 Equipment Sold "AS IS, WHERE IS": All equipment/property is sold "AS IS, WHERE IS" with no warranty or guarantees, expressed or implied, No operational assessments have been made by DPA Auctions on this item, it has been photographed ONLY.



#332 - 2006 International 7600 Unit# 4589 (RMC164)

2006 International 7600 Unit# 4589 (RMC164), diesel engine, 10 speed transmission, air brakes, cab/chassis, tandem axle full screw, spring ride suspension, AM/FM CD radio, air conditioning, cruise control, shows 287,137 miles. Notes: Item Location: Indianola, MS 38751 Equipment Sold "AS IS, WHERE IS": All equipment/property is sold "AS IS, WHERE IS" with no warranty or guarantees, expressed or implied, No operational assessments have been made by DPA Auctions on this item, it has been photographed ONLY.



#333 - 1995 Mack CH613 Unit# 7537 (RMC165)

1995 Mack CH613 Unit# 7537 (RMC165), Mack diesel engine, 10 speed transmission, tandem axle full screw, engine brake, Adams hydraulic 2 compartment stainless steel dry fertilizer tender box, rear auger, roll over tarp, 24.5 tires, all aluminum Budd wheels. Notes: Item Location: Indianola, MS 38751 Equipment Sold "AS IS, WHERE IS": All equipment/property is sold "AS IS, WHERE IS" with no warranty or guarantees, expressed or implied, No operational assessments have been made by DPA Auctions on this item, it has been photographed ONLY.



#334 - 2000 International 9100 Unit# 5443 (DR6686)

2000 International 9100 Unit# 5443 (DR6686), Cummins diesel engine, 10 speed transmission, tandem axle full screw, air ride suspension, Adams 2 compartment stainless steel fertilizer box, hydraulic rear conveyor, roll over tarp, air conditioning, cruise control, AM/FM CD radio, 22.5 tires, Budd wheels. Notes: Item Location: Wynne, AR 72396 Equipment Sold "AS IS, WHERE IS": All equipment/property is sold "AS IS, WHERE IS" with no warranty or guarantees, expressed or implied, No operational assessments have been made by DPA Auctions on this item, it has been photographed ONLY.



#335 - 1996 Freightliner Unit# 183 (DR6786)

1996 Freightliner Unit# 183 (DR6786), diesel engine, 10 speed transmission, quad axle, air lift tag & pusher axle, 24 ton 3 bin 6 compartment stainless steel hydraulic fertilizer tender box, side shooter auger, roll over tarp. Notes: Item Location: Stevens Point, WI 54481 Equipment Sold "AS IS, WHERE IS": All equipment/property is sold "AS IS, WHERE IS" with no warranty or guarantees, expressed or implied, No operational assessments have been made by DPA Auctions on this item, it has been photographed ONLY.

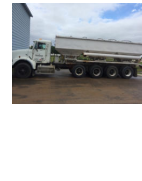

#336 - 2015 Homemade Stake Bed Box (DR6199)

2015 Homemade Stake Bed Box (DR6199), NEW NEVER USED, 14' double swing side access gates, side winch boxes. Notes: Item Location: Olive Branch, MS 38654 Equipment Sold "AS IS, WHERE IS": All equipment/property is sold "AS IS, WHERE IS" with no warranty or guarantees, expressed or implied, No operational assessments have been made by DPA Auctions on this item, it has been photographed ONLY.



#337 - 2015 Homemade Stake Bed Box (DR6200)

2015 Homemade Stake Bed Box (DR6200), NEW NEVER USED, 14' double swing side access gates, side winch boxes. Notes: Item Location: Olive Branch, MS 38654 Equipment Sold "AS IS, WHERE IS": All equipment/property is sold "AS IS, WHERE IS" with no warranty or guarantees, expressed or implied, No operational assessments have been made by DPA Auctions on this item, it has been photographed ONLY.



#338 - 2015 Thieman Lift Gate (DR6202)

2015 Thieman Lift Gate (DR6202), NEW NEVER mounted, electric liftgate. Notes: Item Location: Olive Branch, MS 38654 Equipment Sold "AS IS, WHERE IS": All equipment/property is sold "AS IS, WHERE IS" with no warranty or guarantees, expressed or implied, No operational assessments have been made by DPA Auctions on this item, it has been photographed ONLY.



#339 - 2015 Thieman Lift Gate (DR6203)

2015 Thieman Lift Gate (DR6203), NEW NEVER mounted, electric liftgate. Notes: Item Location: Olive Branch, MS 38654 Equipment Sold "AS IS, WHERE IS": All equipment/property is sold "AS IS, WHERE IS" with no warranty or guarantees, expressed or implied, No operational assessments have been made by DPA Auctions on this item, it has been photographed ONLY.



#340 - Dickey-john (DR6954)

Dickey-john (DR6954), DjCMS 100 controller, have not been used in awhile, not sure of condition. Notes: Pickup or Shipping available via UPS for \$20 U.S only. Item Location: Wayland, MI 49348 Equipment Sold "AS IS, WHERE IS": All equipment/property is sold "AS IS, WHERE IS" with no warranty or guarantees, expressed or implied, No operational assessments have been made by DPA Auctions on this item, it has been photographed ONLY.



#341 - GPS (DR6955)

GPS (DR6955), (3) globes, light bar and brackets, not sure of working condition. Notes: Pickup or Shipping available via UPS for \$20 U.S only. Item Location: Wayland, MI 49348 Equipment Sold "AS IS, WHERE IS": All equipment/property is sold "AS IS, WHERE IS" with no warranty or guarantees, expressed or implied, No operational assessments have been made by DPA Auctions on this item, it has been photographed ONLY.



#342 - Ag Leader (DR6958)

Ag Leader (DR6958), 110 volt power supply cable for Insight. Notes: Pickup or Shipping available via UPS for \$20 U.S only. Item Location: Wayland, MI 49348 Equipment Sold "AS IS, WHERE IS": All equipment/property is sold "AS IS, WHERE IS" with no warranty or guarantees, expressed or implied, No operational assessments have been made by DPA Auctions on this item, it has been photographed ONLY.



#343 - Terra-Tronics (DR6959)

Terra-Tronics (DR6959), sprayer control monitor. Notes: Pickup or Shipping available via UPS for \$20 U.S only. Item Location: Wayland, MI 49348 Equipment Sold "AS IS, WHERE IS": All equipment/property is sold "AS IS, WHERE IS" with no warranty or guarantees, expressed or implied, No operational assessments have been made by DPA Auctions on this item, it has been photographed ONLY.



#344 - Ag Leader Advantage (DR6960)

Ag Leader Advantage (DR6960), used Ag Leader PF Advantage controller, unknown working condition. Notes: Pickup or Shipping available via UPS for \$20 U.S only. Item Location: Wayland, MI 49348 Equipment Sold "AS IS, WHERE IS": All equipment/property is sold "AS IS, WHERE IS" with no warranty or guarantees, expressed or implied, No operational assessments have been made by DPA Auctions on this item, it has been photographed ONLY.



#345 - Ag Leader Advantage (DR6961)

Ag Leader Advantage (DR6961), used Ag Leader PF Advantage controller, unknown working condition. Notes: Pickup or Shipping available via UPS for \$20 U.S only. Item Location: Wayland, MI 49348 Equipment Sold "AS IS, WHERE IS": All equipment/property is sold "AS IS, WHERE IS" with no warranty or guarantees, expressed or implied, No operational assessments have been made by DPA Auctions on this item, it has been photographed ONLY.



#346 - Raven Sidekick (DR6963)

Raven Sidekick (DR6963), direct injection controller w/power connection cables, don't believe its EVER been used. Notes: Pickup or Shipping available via UPS for \$20 U.S only. Item Location: Wayland, MI 49348 Equipment Sold "AS IS, WHERE IS": All equipment/property is sold "AS IS, WHERE IS" with no warranty or guarantees, expressed or implied, No operational assessments have been made by DPA Auctions on this item, it has been photographed ONLY.



#347 - Raven Side Kick (DR6964)

Raven Side Kick (DR6964), direct injection controller. Notes: Pickup or Shipping available via UPS for \$20 U.S only. Item Location: Wayland, MI 49348 Equipment Sold "AS IS, WHERE IS": All equipment/property is sold "AS IS, WHERE IS" with no warranty or guarantees, expressed or implied, No operational assessments have been made by DPA Auctions on this item, it has been photographed ONLY.



#348 - Raven Side Kick (DR6965)

Raven Side Kick (DR6965), direct injection controller. Notes: Pickup or Shipping available via UPS for \$20 U.S only. Item Location: Wayland, MI 49348 Equipment Sold "AS IS, WHERE IS": All equipment/property is sold "AS IS, WHERE IS" with no warranty or guarantees, expressed or implied, No operational assessments have been made by DPA Auctions on this item, it has been photographed ONLY.



#349 - 2009 Neville Unit# 8431 (DR6975)

2009 Neville Unit# 8431 (DR6975), Doyle 24 ton stainless steel hydraulic dry fertilizer tender box, 3 compartment. side shooter auger, roll over tarp, 255/70R-22.5 tires, all aluminum wheels. Notes: Item Location: Monroe, IN 46772 Equipment Sold "AS IS, WHERE IS": All equipment/property is sold "AS IS, WHERE IS" with no warranty or guarantees, expressed or implied, No operational assessments have been made by DPA Auctions on this item, it has been photographed ONLY.



#350 - 1986 International 9670 (DR6704)

1986 International 9670 (DR6704), Cat diesel engine, 9 speed transmission, tandem axle full screw, air ride suspension, dual aluminum fuel tanks, 5th wheel plate, AM/FM radio, air conditioning, 24.5 tires, Budd wheels, shows 896,484 miles. Notes: Item Location: Clinton, WI 53525 Equipment Sold "AS IS, WHERE IS": All equipment/property is sold "AS IS, WHERE IS" with no warranty or guarantees, expressed or implied, No operational assessments have been made by DPA Auctions on this item, it has been photographed ONLY.



#352 - 1996 Freightliner FL80 Feed Truck (PZ6836)

1996 Freightliner FL80 Feed Truck (PZ6836), 3126 Cat diesel engine, 9 speed transmission, heat, Am/Fm radio, tandem axle, full screw, air ride suspension, CEI Pacer aluminum bulk feed body, auger, all hydraulic, shows 494,619 miles, Unit# 8258. Notes: 8/14 @ 417,410 miles, replaced 4 rear springs & air bags, replaced motor mounts. 8/15 @ 443,288 miles, both differentials rebuilt, transmission rebuilt, replaced clutch, resealed rocker box and front cover, rebuilt drive shafts. Engine oil leak and engine misses until it reaches operating temp. Item Location: Marion, IL 62959 Equipment Sold "AS IS, WHERE IS": All equipment/property is sold "AS IS, WHERE IS" with no warranty or guarantees, expressed or implied, No operational assessments or testing have been made by Del Peterson on this item, it has been photographed ONLY.



#353 - Courtney Berg Grain Box (DR6976)

Courtney Berg Grain Box (DR6976), 24' steel grain box & hoist, rear barn door & grain gate, poly lined floor, NO PUMP or Tank. Notes: Running gear DOES NOT SELL. Item Location: Lodi, WI 53555 Equipment Sold "AS IS, WHERE IS": All equipment/property is sold "AS IS, WHERE IS" with no warranty or guarantees, expressed or implied, No operational assessments have been made by DPA Auctions on this item, it has been photographed ONLY.



#354 - Phase Converter(TR3633)

Phase Converter(TR3633), Kay Industries rotary phase converter. Notes: Item Location: Plymouth, IN 46563 Equipment Sold "AS IS, WHERE IS": All equipment/property is sold "AS IS, WHERE IS" with no warranty or guarantees, expressed or implied, No operational assessments have been made by DPA Auctions on this item, it has been photographed ONLY.



#355 - Flow Meter (TR3706)

Flow Meter (TR3706), Flowmeter was used to keep track of fungicide on a bean treater, (2) masterflex pump and Motor head, 340 oz Calibration tube, The are identical. Notes: Item Location: Pleasanton, NE 68866 Equipment Sold "AS IS, WHERE IS": All equipment/property is sold "AS IS, WHERE IS" with no warranty or guarantees, expressed or implied, No operational assessments have been made by DPA Auctions on this item, it has been photographed ONLY.



#356 - 1993 IHC Dry Tender Truck (JK180)

1993 IHC Dry Tender Truck (JK180), N14 Cummins diesel engine, 9 speed transmission, AM/FM radio, 11R22.5 tires, with Willmar 16 Ton stainless steel rear discharge tender, all hydraulic, tandem axle, twin screw, air shift PTO, spring ride, shows 121,284 miles. Notes: Item Location: Story City, IA 50248 Equipment Sold "AS IS, WHERE IS": All equipment/property is sold "AS IS, WHERE IS" with no warranty or guarantees, expressed or implied, No operational assessments have been made by DPA Auctions on this item, it has been photographed ONLY.



#357 - Metal Siding/Roofing (DR-6787)

Metal Siding/Roofing (DR-6787), NEW UNUSED (30) sheets, G90 Ultra Livestock Galvanized sub-straight, American made, White color, 22' long X 36" overlap coverage, Premium Pro Rib Profile style, 29 gauge. ALWAYS stored inside. Free loadout. Meets all USA building material engineering codes for Tested Tolerances for wind & snow. USA stamped seal of approval documentation on all products. Notes: Loadout IS available with flexible appointments. Can also offer hardware, trim, corners at wholesale prices. Item Location: Monroe, NE 68647 Equipment Sold "AS IS, WHERE IS": All equipment/property is sold "AS IS, WHERE IS" with no warranty or guarantees, expressed or implied, No operational assessments have been made by DPA Auctions on this item, it has been photographed ONLY.



#358 - Metal Siding/Roofing (DR-6788)

Metal Siding/Roofing (DR-6788), NEW UNUSED (30) sheets, G90 Ultra Livestock Galvanized sub-straight, American made, White color, 22' long X 36" overlap coverage, Premium Pro Rib Profile style, 29 gauge. ALWAYS stored inside. Free loadout. Meets all USA building material engineering codes for Tested Tolerances for wind & snow. USA stamped seal of approval documentation on all products. Notes: Loadout IS available with flexible appointments. Can also offer hardware, trim, corners at wholesale prices. Item Location: Monroe, NE 68647 Equipment Sold "AS IS, WHERE IS": All equipment/property is sold "AS IS, WHERE IS" with no warranty or guarantees, expressed or implied, No operational assessments have been made by DPA Auctions on this item, it has been photographed ONLY.



#359 - Metal Siding/Roofing (DR-6789)

Metal Siding/Roofing (DR-6789), NEW UNUSED (30) sheets, G90 Ultra Livestock Galvanized sub-straight, American made, White color, 22' long X 36" overlap coverage, Premium Pro Rib Profile style, 29 gauge. ALWAYS stored inside. Free loadout. Meets all USA building material engineering codes for Tested Tolerances for wind & snow. USA stamped seal of approval documentation on all products. Notes: Loadout IS available with flexible appointments. Can also offer hardware, trim, corners at wholesale prices. Item Location: Monroe, NE 68647 Equipment Sold "AS IS, WHERE IS": All equipment/property is sold "AS IS, WHERE IS" with no warranty or guarantees, expressed or implied, No operational assessments have been made by DPA Auctions on this item, it has been photographed ONLY.



#360 - Metal Siding/Roofing (DR-6790)

Metal Siding/Roofing (DR-6790), NEW UNUSED (30) sheets, G90 Ultra Livestock Galvanized sub-straight, American made, White color, 22' long X 36" overlap coverage, Premium Pro Rib Profile style, 29 gauge. ALWAYS stored inside. Free loadout. Meets all USA building material engineering codes for Tested Tolerances for wind & snow. USA stamped seal of approval documentation on all products. Notes: Loadout IS available with flexible appointments. Can also offer hardware, trim, corners at wholesale prices. Item Location: Monroe, NE 68647 Equipment Sold "AS IS, WHERE IS": All equipment/property is sold "AS IS, WHERE IS" with no warranty or guarantees, expressed or implied, No operational assessments have been made by DPA Auctions on this item, it has been photographed ONLY.



#361 - Metal Siding/Roofing (DR-6791)

Metal Siding/Roofing (DR-6791), NEW UNUSED (30) sheets, G90 Ultra Livestock Galvanized sub-straight, American made, White color, 22' long X 36" overlap coverage, Premium Pro Rib Profile style, 29 gauge. ALWAYS stored inside. Free loadout. Meets all USA building material engineering codes for Tested Tolerances for wind & snow. USA stamped seal of approval documentation on all products. Notes: Loadout IS available with flexible appointments. Can also offer hardware, trim, corners at wholesale prices. Item Location: Monroe, NE 68647 Equipment Sold "AS IS, WHERE IS": All equipment/property is sold "AS IS, WHERE IS" with no warranty or guarantees, expressed or implied, No operational assessments have been made by DPA Auctions on this item, it has been photographed ONLY.



#362 - Metal Siding/Roofing (DR-6792)

Metal Siding/Roofing (DR-6792), NEW UNUSED (30) sheets, G90 Ultra Livestock Galvanized sub-straight, American made, White color, 22' long X 36" overlap coverage, Premium Pro Rib Profile style, 29 gauge. ALWAYS stored inside. Free loadout. Meets all USA building material engineering codes for Tested Tolerances for wind & snow. USA stamped seal of approval documentation on all products. Notes: Loadout IS available with flexible appointments. Can also offer hardware, trim, corners at wholesale prices. Item Location: Monroe, NE 68647 Equipment Sold "AS IS, WHERE IS": All equipment/property is sold "AS IS, WHERE IS" with no warranty or guarantees, expressed or implied, No operational assessments have been made by DPA Auctions on this item, it has been photographed ONLY.



#363 - Metal Siding/Roofing (DR-6793)

Metal Siding/Roofing (DR-6793), NEW UNUSED (30) sheets, G90 Ultra Livestock Galvanized sub-straight, American made, White color, 22' long X 36" overlap coverage, Premium Pro Rib Profile style, 29 gauge. ALWAYS stored inside. Free loadout. Meets all USA building material engineering codes for Tested Tolerances for wind & snow. USA stamped seal of approval documentation on all products. Notes: Loadout IS available with flexible appointments. Can also offer hardware, trim, corners at wholesale prices. Item Location: Monroe, NE 68647 Equipment Sold "AS IS, WHERE IS": All equipment/property is sold "AS IS, WHERE IS" with no warranty or guarantees, expressed or implied, No operational assessments have been made by DPA Auctions on this item, it has been photographed ONLY.



#364 - Metal Siding/Roofing (DR-6794)

Metal Siding/Roofing (DR-6794), NEW UNUSED (30) sheets, G90 Ultra Livestock Galvanized sub-straight, American made, White color, 22' long X 36" overlap coverage, Premium Pro Rib Profile style, 29 gauge. ALWAYS stored inside. Free loadout. Meets all USA building material engineering codes for Tested Tolerances for wind & snow. USA stamped seal of approval documentation on all products. Notes: Loadout IS available with flexible appointments. Can also offer hardware, trim, corners at wholesale prices. Item Location: Monroe, NE 68647 Equipment Sold "AS IS, WHERE IS": All equipment/property is sold "AS IS, WHERE IS" with no warranty or guarantees, expressed or implied, No operational assessments have been made by DPA Auctions on this item, it has been photographed ONLY.



#365 - Metal Siding/Roofing (DR-6795)

Metal Siding/Roofing (DR-6795), NEW UNUSED (70) sheets, American made, White color, 12' long X 36" overlap coverage, Premium Pro Rib Profile style, 29 gauge. ALWAYS stored inside, FREE loadout. Meets all USA building material engineering codes for Tested Tolerances for wind & snow. USA stamped seal of approval documentation on all products. Notes: Loadout IS available with flexible appointments. Can also offer hardware, trim, corners at wholesale prices. Item Location: Monroe, NE 68647 Equipment Sold "AS IS, WHERE IS": All equipment/property is sold "AS IS, WHERE IS" with no warranty or guarantees, expressed or implied, No operational assessments have been made by DPA Auctions on this item, it has been photographed ONLY.

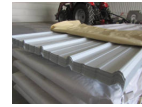

#366 - Metal Siding/Roofing (DR-6796)

Metal Siding/Roofing (DR-6796), NEW UNUSED (70) sheets, American made, White color, 12' long X 36" overlap coverage, Premium Pro Rib Profile style, 29 gauge. ALWAYS stored inside, FREE loadout. Meets all USA building material engineering codes for Tested Tolerances for wind & snow. USA stamped seal of approval documentation on all products. Notes: Loadout IS available with flexible appointments. Can also offer hardware, trim, corners at wholesale prices. Item Location: Monroe, NE 68647 Equipment Sold "AS IS, WHERE IS": All equipment/property is sold "AS IS, WHERE IS" with no warranty or guarantees, expressed or implied, No operational assessments have been made by DPA Auctions on this item, it has been photographed ONLY.

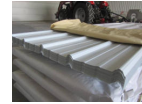

#367 - Metal Siding/Roofing (DR-6797)

Metal Siding/Roofing (DR-6797), NEW UNUSED (70) sheets, American made, White color, 12' long X 36" overlap coverage, Premium Pro Rib Profile style, 29 gauge. ALWAYS stored inside, FREE loadout. Meets all USA building material engineering codes for Tested Tolerances for wind & snow. USA stamped seal of approval documentation on all products. Notes: Loadout IS available with flexible appointments. Can also offer hardware, trim, corners at wholesale prices. Item Location: Monroe, NE 68647 Equipment Sold "AS IS, WHERE IS": All equipment/property is sold "AS IS, WHERE IS" with no warranty or guarantees, expressed or implied, No operational assessments have been made by DPA Auctions on this item, it has been photographed ONLY.



#368 - Metal Siding/Roofing (DR-6798)

Metal Siding/Roofing (DR-6798), NEW UNUSED (70) sheets, American made, White color, 12' long X 36" overlap coverage, Premium Pro Rib Profile style, 29 gauge. ALWAYS stored inside, FREE loadout. Meets all USA building material engineering codes for Tested Tolerances for wind & snow. USA stamped seal of approval documentation on all products. Notes: Loadout IS available with flexible appointments. Can also offer hardware, trim, corners at wholesale prices. Item Location: Monroe, NE 68647 Equipment Sold "AS IS, WHERE IS": All equipment/property is sold "AS IS, WHERE IS" with no warranty or guarantees, expressed or implied, No operational assessments have been made by DPA Auctions on this item, it has been photographed ONLY.



#369 - Metal Siding/Roofing (DR-6802)

Metal Siding/Roofing (DR-6802), NEW UNUSED (30) sheets, American made, White color, 20'-4" long X 36" overlap coverage, Premium Pro Rib Profile style, 29 gauge. ALWAYS stored inside, FREE loadout. Meets all USA building material engineering codes for Tested Tolerances for wind & snow. USA stamped seal of approval documentation on all products. Notes: Loadout IS available with flexible appointments. Can also offer hardware, trim, corners at wholesale prices. Item Location: Monroe, NE 68647 Equipment Sold "AS IS, WHERE IS": All equipment/property is sold "AS IS, WHERE IS" with no warranty or guarantees, expressed or implied, No operational assessments have been made by DPA Auctions on this item, it has been photographed ONLY.



#370 - Metal Siding/Roofing (DR-6803)

Metal Siding/Roofing (DR-6803), NEW UNUSED (30) sheets, American made, White color, 20'-4" long X 36" overlap coverage, Premium Pro Rib Profile style, 29 gauge. ALWAYS stored inside, FREE loadout. Meets all USA building material engineering codes for Tested Tolerances for wind & snow. USA stamped seal of approval documentation on all products. Notes: Loadout IS available with flexible appointments. Can also offer hardware, trim, corners at wholesale prices. Item Location: Monroe, NE 68647 Equipment Sold "AS IS, WHERE IS": All equipment/property is sold "AS IS, WHERE IS" with no warranty or guarantees, expressed or implied, No operational assessments have been made by DPA Auctions on this item, it has been photographed ONLY.



#371 - Metal Siding/Roofing (DR-6804)

Metal Siding/Roofing (DR-6804), NEW UNUSED (30) sheets, American made, White color, 20'-4" long X 36" overlap coverage, Premium Pro Rib Profile style, 29 gauge. ALWAYS stored inside, FREE loadout. Meets all USA building material engineering codes for Tested Tolerances for wind & snow. USA stamped seal of approval documentation on all products. Notes: Loadout IS available with flexible appointments. Can also offer hardware, trim, corners at wholesale prices. Item Location: Monroe, NE 68647 Equipment Sold "AS IS, WHERE IS": All equipment/property is sold "AS IS, WHERE IS" with no warranty or guarantees, expressed or implied, No operational assessments have been made by DPA Auctions on this item, it has been photographed ONLY.



#372 - Metal Siding/Roofing (DR-6805)

Metal Siding/Roofing (DR-6805), NEW UNUSED (30) sheets, American made, White color, 20'-4" long X 36" overlap coverage, Premium Pro Rib Profile style, 29 gauge. ALWAYS stored inside, FREE loadout. Meets all USA building material engineering codes for Tested Tolerances for wind & snow. USA stamped seal of approval documentation on all products. Notes: Loadout IS available with flexible appointments. Can also offer hardware, trim, corners at wholesale prices. Item Location: Monroe, NE 68647 Equipment Sold "AS IS, WHERE IS": All equipment/property is sold "AS IS, WHERE IS" with no warranty or guarantees, expressed or implied, No operational assessments have been made by DPA Auctions on this item, it has been photographed ONLY.



#373 - Metal Siding/Roofing (DR-6806)

Metal Siding/Roofing (DR-6806), NEW UNUSED (30) sheets, American made, White color, 20'-4" long X 36" overlap coverage, Premium Pro Rib Profile style, 29 gauge. ALWAYS stored inside, FREE loadout. Meets all USA building material engineering codes for Tested Tolerances for wind & snow. USA stamped seal of approval documentation on all products. Notes: Loadout IS available with flexible appointments. Can also offer hardware, trim, corners at wholesale prices. Item Location: Monroe, NE 68647 Equipment Sold "AS IS, WHERE IS": All equipment/property is sold "AS IS, WHERE IS" with no warranty or guarantees, expressed or implied, No operational assessments have been made by DPA Auctions on this item, it has been photographed ONLY.



#374 - Metal Siding/Roofing (DR-6807)

Metal Siding/Roofing (DR-6807), NEW UNUSED (30) sheets, Galvalume color, 16'-4" Long X 36" overlap coverage. Premium Pro Rib Profile style, 29 gauge. ALWAYS stored inside. Free load out, Will load out/flexible on load out times. Meets all U.S.A. Building material Engineering codes for Tested Tolerances for wind and snow. USA stamped seal of documentation on all product. Can also offer Hardware, Trims, Corners to our customers at wholesale price. Can refer shipping companies. Made in the USA. Notes: Loadout IS available with flexible appointments. Can also offer hardware, trim, corners at wholesale prices. Item Location: Monroe, NE 68647 Equipment Sold "AS IS, WHERE IS": All equipment/property is sold "AS IS, WHERE IS" with no warranty or guarantees, expressed or implied, No operational assessments have been made by DPA Auctions on this item, it has been photographed ONLY.

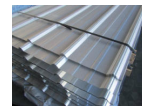

#375 - Metal Siding/Roofing (DR-6808)

Metal Siding/Roofing (DR-6808), NEW UNUSED (30) sheets, Galvalume color, 16'-4" Long X 36" overlap coverage. Premium Pro Rib Profile style, 29 gauge. ALWAYS stored inside. Free load out, Will load out/flexible on load out times. Meets all U.S.A. Building material Engineering codes for Tested Tolerances for wind and snow. USA stamped seal of documentation on all product. Can also offer Hardware, Trims, Corners to our customers at wholesale price. Can refer shipping companies. Made in the USA. Notes: Loadout IS available with flexible appointments. Can also offer hardware, trim, corners at wholesale prices. Item Location: Monroe, NE 68647 Equipment Sold "AS IS, WHERE IS": All equipment/property is sold "AS IS, WHERE IS" with no warranty or guarantees, expressed or implied, No operational assessments have been made by DPA Auctions on this item, it has been photographed ONLY.

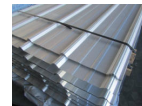

#376 - Metal Siding/Roofing (DR-6809)

Metal Siding/Roofing (DR-6809), NEW UNUSED (30) sheets, Galvalume color, 16'-4" Long X 36" overlap coverage. Premium Pro Rib Profile style, 29 gauge. ALWAYS stored inside. Free load out, Will load out/flexible on load out times. Meets all U.S.A. Building material Engineering codes for Tested Tolerances for wind and snow. USA stamped seal of documentation on all product. Can also offer Hardware, Trims, Corners to our customers at wholesale price. Can refer shipping companies. Made in the USA. Notes: Loadout IS available with flexible appointments. Can also offer hardware, trim, corners at wholesale prices. Item Location: Monroe, NE 68647 Equipment Sold "AS IS, WHERE IS": All equipment/property is sold "AS IS, WHERE IS" with no warranty or guarantees, expressed or implied, No operational assessments have been made by DPA Auctions on this item, it has been photographed ONLY.

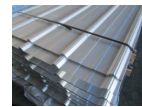

#377 - Metal Siding/Roofing (DR-6810)

Metal Siding/Roofing (DR-6810), NEW UNUSED (30) sheets, Galvalume color, 16'-4" Long X 36" overlap coverage. Premium Pro Rib Profile style, 29 gauge. ALWAYS stored inside. Free load out, Will load out/flexible on load out times. Meets all U.S.A. Building material Engineering codes for Tested Tolerances for wind and snow. USA stamped seal of documentation on all product. Can also offer Hardware, Trims, Corners to our customers at wholesale price. Can refer shipping companies. Made in the USA. Notes: Loadout IS available with flexible appointments. Can also offer hardware, trim, corners at wholesale prices. Item Location: Monroe, NE 68647 Equipment Sold "AS IS, WHERE IS": All equipment/property is sold "AS IS, WHERE IS" with no warranty or guarantees, expressed or implied, No operational assessments have been made by DPA Auctions on this item, it has been photographed ONLY.

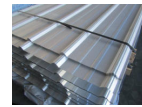

#378 - Metal Siding/Roofing (DR-6811)

Metal Siding/Roofing (DR-6811), NEW UNUSED (30) sheets, Galvalume color, 16'-4" Long X 36" overlap coverage. Premium Pro Rib Profile style, 29 gauge. ALWAYS stored inside. Free load out, Will load out/flexible on load out times. Meets all U.S.A. Building material Engineering codes for Tested Tolerances for wind and snow. USA stamped seal of documentation on all product. Can also offer Hardware, Trims, Corners to our customers at wholesale price. Can refer shipping companies. Made in the USA. Notes: Loadout IS available with flexible appointments. Can also offer hardware, trim, corners at wholesale prices. Item Location: Monroe, NE 68647 Equipment Sold "AS IS, WHERE IS": All equipment/property is sold "AS IS, WHERE IS" with no warranty or guarantees, expressed or implied, No operational assessments have been made by DPA Auctions on this item, it has been photographed ONLY.

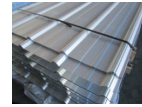

#379 - 2017 John Deere X758 (DR6784)

2017 John Deere X758 (DR6784), diesel engine, shuttle drive, full time 4X4, 54" high capacity deck, hydraulic outlets, 7.8 actual hours, 400 hr/4 year warranty. Notes: Updated with air deflector kit. Item Location: Pawnee City, NE 68420 Equipment Sold "AS IS, WHERE IS": All equipment/property is sold "AS IS, WHERE IS" with no warranty or guarantees, expressed or implied, No operational assessments have been made by DPA Auctions on this item, it has been photographed ONLY.



#380 - Vehicle Tires (DR6800)

Vehicle Tires (DR6800), (4) 18" pickup tires, (2) Goodyear Wrangler 265/60P20, (4) NEW 235/80R16 mounted on cast aluminum wheels. Notes: Item Location: Pawnee City, NE 68420 Equipment Sold "AS IS, WHERE IS": All equipment/property is sold "AS IS, WHERE IS" with no warranty or guarantees, expressed or implied, No operational assessments have been made by DPA Auctions on this item, it has been photographed ONLY.



#381 - 2011 Buick LaCrosse (DR6785)

2011 Buick LaCrosse (DR6785), gas engine, automatic transmission, 4 door, heated/air conditioned seats, leather interior, 33 MPG, AM/FM CD radio, shows 85,599 miles. Notes: Item Location: Pawnee City, NE 68420 Equipment Sold "AS IS, WHERE IS": All equipment/property is sold "AS IS, WHERE IS" with no warranty or guarantees, expressed or implied, No operational assessments have been made by DPA Auctions on this item, it has been photographed ONLY.



#382 - Gates (DR6799)

Gates (DR6799), 8- NEW confinement gates, 8' long X 48" tall, end hinge together. Notes: Item Location: Pawnee City, NE 68420 Equipment Sold "AS IS, WHERE IS": All equipment/property is sold "AS IS, WHERE IS" with no warranty or guarantees, expressed or implied, No operational assessments have been made by DPA Auctions on this item, it has been photographed ONLY.



#383 - Hoop Building Frame (DR6801)

Hoop Building Frame (DR6801), 32'X65' frame NO TARP. Tear down, removal, and liability is the responsibility of the buyer. Notes: Item Location: Pawnee City, NE 68420 Equipment Sold "AS IS, WHERE IS": All equipment/property is sold "AS IS, WHERE IS" with no warranty or guarantees, expressed or implied, No operational assessments have been made by DPA Auctions on this item, it has been photographed ONLY.



#384 - 2008 Stahly Floater Pre/Post Full Flotation Sprayer (PD427)

2008 Stahly Floater Pre/Post Full Flotation Sprayer (PD427), Cat C-7 Motor, 1100 Hours, 60/90 Foot Booms, 1800 Gallon Tank, 100 Gallon Rinse Tank, Nozzles on 30 inch Centers, Raven Monitor with GPS and Accu Boom, Owner Operated, Sprayed Less than 3,000 Acres in Last 3 Years, Two Sets of Tires, Row Crop Tires Are Like New, 4 Inch Hydraulic Product Pump. Notes: Item Location: Fairfax, MO 64446 Equipment Sold "AS IS, WHERE IS": All equipment/property is sold "AS IS, WHERE IS" with no warranty or guarantees, expressed or implied, No operational assessments have been made by DPA Auctions on this item, it has been photographed ONLY.



#385 - 1979 John Deere 6620 Combine (AL164)

1979 John Deere 6620 Combine (AL164), diesel with turbo, 4 speed transmission with hydrostat. Notes: Corn head not sold with combine. Item Location: Fayette, IA 52142 Equipment Sold "AS IS, WHERE IS": All equipment/property is sold "AS IS, WHERE IS" with no warranty or guarantees, expressed or implied, No operational assessments have been made by DPA Auctions on this item, it has been photographed ONLY.



#386 - 14 Hydraulic Bin Jacks (KMK1096)

14 Hydraulic Bin Jacks (KMK1096), electric hydraulic unit, hydraulic hoses, 3/8 inch hosing, 2 X 2 tubing frame, cylinders 48 inches pin to pin, single phase motor 3 HP. Notes: Trailer does not sell with this lot. Item Location: Emmetsburg, IA 50536 Equipment Sold "AS IS, WHERE IS": All equipment/property is sold "AS IS, WHERE IS" with no warranty or guarantees, expressed or implied, No operational assessments have been made by DPA Auctions on this item, it has been photographed ONLY.



#387 - Ranco Grain Leg (KMK1094)

Ranco Grain Leg (KMK1094), 36' tall Ranco, model # W435, capacity 50,000 x10. Notes: Item Location: Emmetsburg, IA 50536 Equipment Sold "AS IS, WHERE IS": All equipment/property is sold "AS IS, WHERE IS" with no warranty or guarantees, expressed or implied, No operational assessments have been made by DPA Auctions on this item, it has been photographed ONLY.



#388 - Flat-Back Distributor/Grain Diverter (KMK1093)

Flat-Back Distributor/Grain Diverter (KMK1093), 6" hole flat-back distributor/grain diverter. Notes: Item Location: Emmetsburg, IA 50536 Equipment Sold "AS IS, WHERE IS": All equipment/property is sold "AS IS, WHERE IS" with no warranty or guarantees, expressed or implied, No operational assessments have been made by DPA Auctions on this item, it has been photographed ONLY.



#389 - Feterl Auger (KMK283)

Feterl Auger (KMK283), Feterl, 60' long, 8" auger, 15 hp, 3 phase motor, hydraulic lift. Notes: Last used in 2015 season as take-away for dryer. Item Location: Plano, IL 60545 Equipment Sold "AS IS, WHERE IS": All equipment/property is sold "AS IS, WHERE IS" with no warranty or guarantees, expressed or implied, No operational assessments have been made by DPA Auctions on this item, it has been photographed ONLY.



#390 - Farm Fans, Inc. Grain Dryer (KMK282)

Farm Fans, Inc. Grain Dryer (KMK282), AB-350 A, automatic back, 2 burners/fans, single phase, LP. Notes: Last used for 2015 season - Ran Great. Item Location: Plano, IL 60545 Equipment Sold "AS IS, WHERE IS": All equipment/property is sold "AS IS, WHERE IS" with no warranty or guarantees, expressed or implied, No operational assessments have been made by DPA Auctions on this item, it has been photographed ONLY.



#391 - M&W DF-12 Hay Rake (KMK1090)

M&W DF-12 Hay Rake (KMK1090), model DF-12 hay rake, 12 wheel, hydraulic wings, kicker wheels, adjustable wind row width, tires ST205/75 D 16. Notes: Seller can help load. Item Location: Dayton, IA 50530 Equipment Sold "AS IS, WHERE IS": All equipment/property is sold "AS IS, WHERE IS" with no warranty or guarantees, expressed or implied, No operational assessments have been made by DPA Auctions on this item, it has been photographed ONLY.



#392 - 2000 Great Dane/ Pines Aluminum Van Trailer (KMK1091)

2000 Great Dane/ Pines Aluminum Van Trailer (KMK1091), 48' x 102", 13' 6" high, sliding tandem axle, spring suspension, 295/75R 22.5 tires, roll up back door, translucent roof, e-track, very good condition. Notes: Item Location: Dayton, IA 50530 Equipment Sold "AS IS, WHERE IS": All equipment/property is sold "AS IS, WHERE IS" with no warranty or guarantees, expressed or implied, No operational assessments have been made by DPA Auctions on this item, it has been photographed ONLY.



#393 - 2000 Great Dane Aluminum Van Trailer (KMK1092)

2000 Great Dane Aluminum Van Trailer (KMK1092), 48' x 102", 13' 6" high, sliding tandem axle, spring suspension, 11R 225 tires, roll up back door, translucent roof, e-track, very good condition. Notes: Item Location: Dayton, IA 50530 Equipment Sold "AS IS, WHERE IS": All equipment/property is sold "AS IS, WHERE IS" with no warranty or guarantees, expressed or implied, No operational assessments have been made by DPA Auctions on this item, it has been photographed ONLY.



#394 - Case IH Ecolo-Tiger 730B Disk Ripper (KMK284)

Case IH Ecolo-Tiger 730B Disk Ripper (KMK284), 18 ft. ripper, 7 shanks on 30" spacing, 21" disk size, hydraulic wings, disk closures, pull type hitch. Notes: Good condition. No welds. Item Location: Big Rock, IL 60511 Equipment Sold "AS IS, WHERE IS": All equipment/property is sold "AS IS, WHERE IS" with no warranty or guarantees, expressed or implied, No operational assessments have been made by DPA Auctions on this item, it has been photographed ONLY.



#395 - 2012 Wilson Grain Trailer (KMK286)

2012 Wilson Grain Trailer (KMK286), 2012 Wilson DWH-551, Pace Setter, 43' aluminum ag hopper, stainless front corners and rear, tandem axle, air ride suspension, good tarp, tires and brakes at 40%-50%. Notes: Dent in rear panel is from a tire blowout. Item Location: Independence, KS 67301 Equipment Sold "AS IS, WHERE IS": All equipment/property is sold "AS IS, WHERE IS" with no warranty or guarantees, expressed or implied, No operational assessments or testing have been made by Del Peterson on this item, it has been photographed ONLY.



#397 - Set of John Deere Rear Dual Tires (MH207)

Set of John Deere Rear Dual Tires (MH207), set of 380/105R 50 Firestone tires, rims and spacers for John Deere, came off a 4940. Notes: Item Location: Humboldt, IA 50548 Equipment Sold "AS IS, WHERE IS": All equipment/property is sold "AS IS, WHERE IS" with no warranty or guarantees, expressed or implied, No operational assessments or testing have been made by Del Peterson on this item, it has been photographed ONLY.



#398 - Ag Chem Floater Fenders (MH209)

Ag Chem Floater Fenders (MH209), 2 floater fenders that came off of an Ag-Chem RG1300. Notes: Item Location: Humboldt, IA 50548 Equipment Sold "AS IS, WHERE IS": All equipment/property is sold "AS IS, WHERE IS" with no warranty or guarantees, expressed or implied, No operational assessments or testing have been made by Del Peterson on this item, it has been photographed ONLY.



#399 - Ag Chem Crop Dividers (MH210)

Ag Chem Crop Dividers (MH210), 4 crop dividers for an Ag-Chem 854. Notes: Item Location: Humboldt, IA 50548 Equipment Sold "AS IS, WHERE IS": All equipment/property is sold "AS IS, WHERE IS" with no warranty or guarantees, expressed or implied, No operational assessments or testing have been made by Del Peterson on this item, it has been photographed ONLY.



#400 - Crop Dividers (MH208)

Crop Dividers (MH208), 4 crop dividers for a John Deere 4940. Notes: Item Location: Humboldt, IA 50548 Equipment Sold "AS IS, WHERE IS": All equipment/property is sold "AS IS, WHERE IS" with no warranty or guarantees, expressed or implied, No operational assessments or testing have been made by Del Peterson on this item, it has been photographed ONLY.



#401 - 2006 Blue Mack Vision CXN613 (EG283)

2006 Blue Mack Vision CXN613 (EG283), Mack engine 480 HP with engine brake, 13 speed with over drive, Panasonic radio with USB, tires 295/75R/22.5, wet kit, PTO, dual chrome exhaust, AC/heat, good running truck, shows 783,000 miles. Notes: Item Location: Fort Dodge, IA 50501 Equipment Sold "AS IS, WHERE IS": All equipment/property is sold "AS IS, WHERE IS" with no warranty or guarantees, expressed or implied, No operational assessments or testing have been made by Del Peterson on this item, it has been photographed ONLY.



#402 - 2001 Great Dane Dry Van Trailer (EG284)

2001 Great Dane Dry Van Trailer (EG284), 53', sliding axle, air ride suspension, tires 22.5, wood floor, rear doors and hinges were just replaced, overall trailer in excellent condition. Notes: Item Location: Fort Dodge, IA 50501 Equipment Sold "AS IS, WHERE IS": All equipment/property is sold "AS IS, WHERE IS" with no warranty or guarantees, expressed or implied, No operational assessments or testing have been made by Del Peterson on this item, it has been photographed ONLY.



#403 - 2010 Ford F-450 Flat Bed Truck (CG270)

2010 Ford F-450 Flat Bed Truck (CG270), 6.4L V-8 diesel, Torqshift 5-speed automatic transmission, limited slip axle, 4.30 ratio, XL 165" wheel base, XL décor package, trailer brake controller, trans power take-off provis, XL plus package, tilt steering wheel, cruise control, AM/FM, shows 47,400 miles, Unit #19108. Notes: PLEASE ALLOW AT LEAST 60 DAYS FOR TITLE TRANSFER. #1 and #8 pistons are bad. Will need a new engine. Item Location: Northville, SD 57465 Equipment Sold "AS IS, WHERE IS": All equipment/property is sold "AS IS, WHERE IS" with no warranty or guarantees, expressed or implied, No operational assessments or testing have been made by Del Peterson on this item, it has been photographed ONLY.



#404 - 16 Ton Tender Box (PD447)

16 Ton Tender Box (PD447), Tender Box with auger, little rust, auger ok. Notes: Item Location: Elberon, IA 52225 Equipment Sold "AS IS, WHERE IS": All equipment/property is sold "AS IS, WHERE IS" with no warranty or guarantees, expressed or implied, No operational assessments or testing have been made by Del Peterson on this item, it has been photographed ONLY.



#405 - Better Built Tank Honey Wagon 2250 Gallon (PD449)

Better Built Tank Honey Wagon 2250 Gallon (PD449), injectors with disc sealers, needs some parts including loading valve, three good tires and one poor. Notes: Item Location: Pesotum, IL 61863 Equipment Sold "AS IS, WHERE IS": All equipment/property is sold "AS IS, WHERE IS" with no warranty or guarantees, expressed or implied, No operational assessments have been made by DPA Auctions on this item, it has been photographed ONLY.



#406 - Heider Gravity Wagons (PD439)

Heider Gravity Wagons (PD439), 150 bushel, good running gear and tires, wagon marked #4 in photo has slightly more rust inside of bed, both wagons in good shape. Notes: Item Location: Pesotum, IL 61863 Equipment Sold "AS IS, WHERE IS": All equipment/property is sold "AS IS, WHERE IS" with no warranty or guarantees, expressed or implied, No operational assessments have been made by DPA Auctions on this item, it has been photographed ONLY.



#407 - 963 Case IH Corn Head (PD436)

963 Case IH Corn Head (PD436), converted to plastic snoots and dividers, chains stripper plates and knives in fair to good condition, cross auger was repaired, used the corn head last year. Notes: Item Location: Pesotum, IL 61863 Equipment Sold "AS IS, WHERE IS": All equipment/property is sold "AS IS, WHERE IS" with no warranty or guarantees, expressed or implied, No operational assessments have been made by DPA Auctions on this item, it has been photographed ONLY.



#408 - Case IH Sickle Mower (PD444)

Case IH Sickle Mower (PD444), 2 point hitch, 9 foot bar, added 2nd hydraulic cylinder to lift bar to upright position. Notes: Item Location: Pesotum, IL 61863 Equipment Sold "AS IS, WHERE IS": All equipment/property is sold "AS IS, WHERE IS" with no warranty or guarantees, expressed or implied, No operational assessments have been made by DPA Auctions on this item, it has been photographed ONLY.

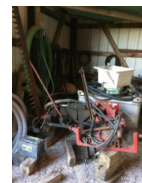

#409 - Miscellaneous John Deere 7000 Planter Parts (PD445)

Miscellaneous John Deere 7000 Planter Parts (PD445), 8 complete insecticide boxes, 2 partial row units, heavy duty no-till down pressure springs and brackets, gauge wheels, closing wheels, original John Deere monitor. Notes: Item Location: Pesotum, IL 61863 Equipment Sold "AS IS, WHERE IS": All equipment/property is sold "AS IS, WHERE IS" with no warranty or guarantees, expressed or implied, No operational assessments have been made by DPA Auctions on this item, it has been photographed ONLY.



#410 - Precision Finger Pickup Meters for 7000 Planter (PD446)

Precision Finger Pickup Meters for 7000 Planter (PD446), 8 meters in original packaging, used two seasons. Notes: Item Location: Pesotum, IL 61863 Equipment Sold "AS IS, WHERE IS": All equipment/property is sold "AS IS, WHERE IS" with no warranty or guarantees, expressed or implied, No operational assessments have been made by DPA Auctions on this item, it has been photographed ONLY.



#411 - 473 Haggie Detassler Mule (PD448)

473 Haggie Detassler Mule (PD448), was last used to run down male rows in seed corn, this is stripped down no attachments, Chrysler gasoline engine on it. Notes: Item Location: Pesotum, IL 61863 Equipment Sold "AS IS, WHERE IS": All equipment/property is sold "AS IS, WHERE IS" with no warranty or guarantees, expressed or implied, No operational assessments have been made by DPA Auctions on this item, it has been photographed ONLY.

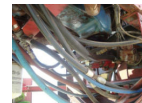

#412 - John Deere 400 Rotary Hoe (PD438)

John Deere 400 Rotary Hoe (PD438), 20 foot, three point hitch, transport wheels. Notes: Item Location: Pesotum, IL 61863 Equipment Sold "AS IS, WHERE IS": All equipment/property is sold "AS IS, WHERE IS" with no warranty or guarantees, expressed or implied, No operational assessments have been made by DPA Auctions on this item, it has been photographed ONLY.



#413 - Rear Flotation Tires (PD437)

Rear Flotation Tires (PD437), wheels and axle for Case IH 1660 combine, 18.4 - 16.1 flotation tires. Notes: Item Location: Pesotum, IL 61863 Equipment Sold "AS IS, WHERE IS": All equipment/property is sold "AS IS, WHERE IS" with no warranty or guarantees, expressed or implied, No operational assessments have been made by DPA Auctions on this item, it has been photographed ONLY.



#414 - 1976 Ford LN800 Grain Truck (PD434)

1976 Ford LN800 Grain Truck (PD434), Midwest 15.5 Foot grain bed, 52 inch tall sides, 5 speed, 2 speed axle, 11R22.5 rear tires, pintle hitch, test sticker good through November 2017, runs good. Notes: Item Location: Pesotum, IL 61863 Equipment Sold "AS IS, WHERE IS": All equipment/property is sold "AS IS, WHERE IS" with no warranty or guarantees, expressed or implied, No operational assessments have been made by DPA Auctions on this item, it has been photographed ONLY.



#415 - 1977 Ford F700 Grain Truck (PD435)

1977 Ford F700 Grain Truck (PD435), 14 foot grain bed, 52 inch tall sides, 12 inch extensions and stock gate, 5 speed, 2 speed axle, 10R22.5 rear tires, cushion hotch, runs good, 88,375 miles. Notes: Item Location: Pesotum, IL 61863 Equipment Sold "AS IS, WHERE IS": All equipment/property is sold "AS IS, WHERE IS" with no warranty or guarantees, expressed or implied, No operational assessments have been made by DPA Auctions on this item, it has been photographed ONLY.



#416 - 2006 John Deere 9760 STS (CG259)

2006 John Deere 9760 STS (CG259), corn/bean, PRWD, duals, chopper, yield monitor, lateral tilt feeder house, contour master, HD variable speed feeder house, header height resume, sensing+float, Greenstar less mapping with display, touchset concave adjust, round bar concave, general purpose chaffer, 22.5ft (6.9M) perforated unload auger, chopper with chaff spreader, 20.8-42 R1 drive tires, power rear wheel drive 2 speed, 28L-26 10PR steering tires, dial-a-speed header control, Xeon high density lighting, one owner, good tires, always stored inside, fully serviced, shows 2346 hours, shows 1515 separator hours, John Deere controller. Notes: Item Location: Browns, IL 62818 Equipment Sold "AS IS, WHERE IS": All equipment/property is sold "AS IS, WHERE IS" with no warranty or guarantees, expressed or implied, No operational assessments have been made by DPA Auctions on this item, it has been photographed ONLY.



#417 - CAT Pull 80 Cable Scraper (CG331)

CAT Pull 80 Cable Scraper (CG331). Notes: Item Location: Pleasant View, CO 81331 Equipment Sold "AS IS, WHERE IS": All equipment/property is sold "AS IS, WHERE IS" with no warranty or guarantees, expressed or implied, No operational assessments have been made by DPA Auctions on this item, it has been photographed ONLY.



#418 - Bemco C-10 Grain Screener (EG286)

Bemco C-10 Grain Screener (EG286), excellent condition, comes with an extra set of screens. Notes: Item Location: Alden, MN 56009 Equipment Sold "AS IS, WHERE IS": All equipment/property is sold "AS IS, WHERE IS" with no warranty or guarantees, expressed or implied, No operational assessments have been made by DPA Auctions on this item, it has been photographed ONLY.



#419 - DMC Calc-U-Dri (EG288)

DMC Calc-U-Dri (EG288), moisture monitor & swith box, Retro-Fit, grain drier controller, includes moisture sensor which was new last fall, everything worked fine last year, just updated our drying system. Notes: Item Location: Taylor Ridge, IL 61284 Equipment Sold "AS IS, WHERE IS": All equipment/property is sold "AS IS, WHERE IS" with no warranty or guarantees, expressed or implied, No operational assessments have been made by DPA Auctions on this item, it has been photographed ONLY.



#420 - 1992 Belarus 525M Tractor (PD406)

1992 Belarus 525M Tractor (PD406), 75 HP, 1430 Original hours, front wheel assist, tires are good, runs good, mowed last year, right brake and emergency need adjustments, leaks some hydraulic fluid, lights don't work. Notes: Item Location: Plattsburg, MO 64477 Equipment Sold "AS IS, WHERE IS": All equipment/property is sold "AS IS, WHERE IS" with no warranty or guarantees, expressed or implied, No operational assessments have been made by DPA Auctions on this item, it has been photographed ONLY.



#421 - 2004 Featherlight 5320 Livestock Trailer (AL176)

2004 Featherlight 5320 Livestock Trailer (AL176), 6.8x24, tandem axle, Tires LT235 85R16, 5th wheel hitch, single landing gear, wood floors, side escape door, hinged swinging divider. Notes: Item Location: Fremont, NE 68025 Equipment Sold "AS IS, WHERE IS": All equipment/property is sold "AS IS, WHERE IS" with no warranty or guarantees, expressed or implied, No operational assessments have been made by DPA Auctions on this item, it has been photographed ONLY.



#421A - END OF DAY 1

This concludes the bidding for Day 1. The bidding for Day 2 will resume at 10am central on Wednesday, August 23, 2017. Notes: Item Location: , Equipment Sold "AS IS, WHERE IS": All equipment/property is sold "AS IS, WHERE IS" with no warranty or guarantees, expressed or implied, No operational assessments have been made by DPA Auctions on this item, it has been photographed ONLY.

**END OF
DAY 1**

#421B - START OF DAY 2

Bidding for Day 2 will resume at 10am central on Wednesday, August 23, 2017. Notes: Item Location: , Equipment Sold "AS IS, WHERE IS": All equipment/property is sold "AS IS, WHERE IS" with no warranty or guarantees, expressed or implied, No operational assessments have been made by DPA Auctions on this item, it has been photographed ONLY.

**START OF
DAY 2**

#422 - Flow Meters (DR6928)

Flow Meters (DR6928), pallet lot of Continental flow meters. Notes: Item Location: Ruth, MI 48470 Equipment Sold "AS IS, WHERE IS": All equipment/property is sold "AS IS, WHERE IS" with no warranty or guarantees, expressed or implied, No operational assessments or testing have been made by Del Peterson on this item, it has been photographed ONLY.



#423 - Nh3 Parts Cabinet (DR6931)

Nh3 Parts Cabinet (DR6931), new & used gauges, valve repair kits & seals, NEW pop offs, safety caps. Notes: This lot DOES NOT include the wood crate. Item Location: Ruth, MI 48470 Equipment Sold "AS IS, WHERE IS": All equipment/property is sold "AS IS, WHERE IS" with no warranty or guarantees, expressed or implied, No operational assessments or testing have been made by Del Peterson on this item, it has been photographed ONLY.



#424 - Nh3 Knives (DR6925)

Nh3 Knives (DR6925), pallet lot of NEW Nh3 knives. Notes: Item Location: Ruth, MI 48470 Equipment Sold "AS IS, WHERE IS": All equipment/property is sold "AS IS, WHERE IS" with no warranty or guarantees, expressed or implied, No operational assessments or testing have been made by Del Peterson on this item, it has been photographed ONLY.



#425 - Nh3 Knives (DR6932)

Nh3 Knives (DR6932), pallet lot of NEW Nh3 knives. Notes: Item Location: Ruth, MI 48470 Equipment Sold "AS IS, WHERE IS": All equipment/property is sold "AS IS, WHERE IS" with no warranty or guarantees, expressed or implied, No operational assessments or testing have been made by Del Peterson on this item, it has been photographed ONLY.



#426 - Coil Shanks (DR6933)

Coil Shanks (DR6933), pallet lot of (9) coil knife shanks. Notes: Item Location: Ruth, MI 48470 Equipment Sold "AS IS, WHERE IS": All equipment/property is sold "AS IS, WHERE IS" with no warranty or guarantees, expressed or implied, No operational assessments or testing have been made by Del Peterson on this item, it has been photographed ONLY.



#427 - Shanks (DR6934)

Shanks (DR6934), pallet lot of (14) knife shanks. Notes: Item Location: Ruth, MI 48470 Equipment Sold "AS IS, WHERE IS": All equipment/property is sold "AS IS, WHERE IS" with no warranty or guarantees, expressed or implied, No operational assessments or testing have been made by Del Peterson on this item, it has been photographed ONLY.



#428 - N Serve (DR6918)

N Serve (DR6918), N Serve injection stand, is complete & was in working order. Notes: Item Location: Ruth, MI 48470 Equipment Sold "AS IS, WHERE IS": All equipment/property is sold "AS IS, WHERE IS" with no warranty or guarantees, expressed or implied, No operational assessments or testing have been made by Del Peterson on this item, it has been photographed ONLY.



#429 - N Serve (DR6919)

N Serve (DR6919), N Serve injection stand, is complete & was in working order. Notes: Item Location: Ruth, MI 48470 Equipment Sold "AS IS, WHERE IS": All equipment/property is sold "AS IS, WHERE IS" with no warranty or guarantees, expressed or implied, No operational assessments or testing have been made by Del Peterson on this item, it has been photographed ONLY.



#430 - N Serve (DR6920)

N Serve (DR6920), (2) N serve injectors, some parts have been taken off these. Notes: Item Location: Ruth, MI 48470 Equipment Sold "AS IS, WHERE IS": All equipment/property is sold "AS IS, WHERE IS" with no warranty or guarantees, expressed or implied, No operational assessments or testing have been made by Del Peterson on this item, it has been photographed ONLY.



#431 - Shanks (DR6935)

Shanks (DR6935), pallet lot of (15) knife shanks. Notes: Item Location: Ruth, MI 48470 Equipment Sold "AS IS, WHERE IS": All equipment/property is sold "AS IS, WHERE IS" with no warranty or guarantees, expressed or implied, No operational assessments or testing have been made by Del Peterson on this item, it has been photographed ONLY.



#432 - Nh3 Pump & Motor (DR6921)

Nh3 Pump & Motor (DR6921), electric motor and pump in cabinet. Notes: Item Location: Ruth, MI 48470 Equipment Sold "AS IS, WHERE IS": All equipment/property is sold "AS IS, WHERE IS" with no warranty or guarantees, expressed or implied, No operational assessments or testing have been made by Del Peterson on this item, it has been photographed ONLY.



#433 - Nh3 Hoses (DR6923)

Nh3 Hoses (DR6923), (5) nurse tank hoses and placard decals. Notes: Item Location: Ruth, MI 48470 Equipment Sold "AS IS, WHERE IS": All equipment/property is sold "AS IS, WHERE IS" with no warranty or guarantees, expressed or implied, No operational assessments or testing have been made by Del Peterson on this item, it has been photographed ONLY.



#434 - NEW Hoses (DR6924)

NEW Hoses (DR6924), 1" & 1.5" hose. Notes: Item Location: Ruth, MI 48470 Equipment Sold "AS IS, WHERE IS": All equipment/property is sold "AS IS, WHERE IS" with no warranty or guarantees, expressed or implied, No operational assessments or testing have been made by Del Peterson on this item, it has been photographed ONLY.



#435 - Nh3 Parts (DR6926)

Nh3 Parts (DR6926), pallet lot of parts, Blackmer pump, (12) tank gauges, NEW shutoff valve. Notes: Item Location: Ruth, MI 48470 Equipment Sold "AS IS, WHERE IS": All equipment/property is sold "AS IS, WHERE IS" with no warranty or guarantees, expressed or implied, No operational assessments or testing have been made by Del Peterson on this item, it has been photographed ONLY.



#436 - Nh3 Parts (DR6927)

Nh3 Parts (DR6927), pallet lot of Nh3 parts, (16) NEW valves, (20) used valves, (80+) caps, (23) adapter nipples, hose fittings. Notes: Item Location: Ruth, MI 48470 Equipment Sold "AS IS, WHERE IS": All equipment/property is sold "AS IS, WHERE IS" with no warranty or guarantees, expressed or implied, No operational assessments or testing have been made by Del Peterson on this item, it has been photographed ONLY.



#437 - John Deere 2510 Strip Till Applicator (DR6729)

John Deere 2510 Strip Till Applicator (DR6729), 30' strip till applicator bar, front smooth coulters, no till openers, rear rolling coverers, Raven cooler, is wired for Raven BUT NO controller, walking tandem axles, John Deere 1910 dual bin commodity cart, 18.4R-42 dual row crop tires. Notes: Item Location: Evansville, WI 53536 Equipment Sold "AS IS, WHERE IS": All equipment/property is sold "AS IS, WHERE IS" with no warranty or guarantees, expressed or implied, No operational assessments have been made by DPA Auctions on this item, it has been photographed ONLY.



#438 - 1997 Terra Gator 1803 (DR6730)

1997 Terra Gator 1803 (DR6730), John Deere diesel engine, Terra Shift transmission, 1800 gallon stainless steel liquid system, 70 boom, Mid Tech servo box BUT NO monitor, foam markers, stainless steel foam tank, stainless steel chemical inductor, AM/FM radio, cab heat/air conditioning, 66X43.00-25 tires, shows 30,065 miles, 6034 hours. Notes: Front tire literally blew pulling up for pictures. Mobile tire company fixed it next day. Item Location: Evansville, WI 53536 Equipment Sold "AS IS, WHERE IS": All equipment/property is sold "AS IS, WHERE IS" with no warranty or guarantees, expressed or implied, No operational assessments have been made by DPA Auctions on this item, it has been photographed ONLY.



#439 - USC LP800 Treater (DR6727)

USC LP800 Treater (DR6727), seed wheel w/extensions, digital control board, stainless steel inoculator tank. Notes: Item Location: Evansville, WI 53536 Equipment Sold "AS IS, WHERE IS": All equipment/property is sold "AS IS, WHERE IS" with no warranty or guarantees, expressed or implied, No operational assessments have been made by DPA Auctions on this item, it has been photographed ONLY.



#440 - Seed Wheel (DR6728)

Seed Wheel (DR6728), seed wheel only for USC treater, variable speed control. Notes: Item Location: Evansville, WI 53536 Equipment Sold "AS IS, WHERE IS": All equipment/property is sold "AS IS, WHERE IS" with no warranty or guarantees, expressed or implied, No operational assessments have been made by DPA Auctions on this item, it has been photographed ONLY.



#441 - 2004 Terra Gator 9103 (DR6731)

2004 Terra Gator 9103 (DR6731), diesel engine, 10 speed transmission, New Leader G4 stainless steel dry spinner box, belt/chain, micro ingredient bin, Outback guidance, AM/FM CD radio, cab heat/air conditioning, 1050/50R32 tires, shows 36,934 miles, 6649 hours. Notes: StarFire iTC globe & John Deere controller DO NOT SELL with the floater. Item Location: Juda, WI 53550 Equipment Sold "AS IS, WHERE IS": All equipment/property is sold "AS IS, WHERE IS" with no warranty or guarantees, expressed or implied, No operational assessments have been made by DPA Auctions on this item, it has been photographed ONLY.



#442 - Cat 824B (DR6758)

Cat 824B (DR6758), Cat diesel engine, shuttle shift, articulated dozer, 13' hydraulic blade, cab heat, 29.5-29 tires. Notes: Dozer works and functions as it should lights and brakes work. It is currently in use. Left cab door glass is cracked others are good. Item Location: Dallas, WI 54733 Equipment Sold "AS IS, WHERE IS": All equipment/property is sold "AS IS, WHERE IS" with no warranty or guarantees, expressed or implied, No operational assessments have been made by DPA Auctions on this item, it has been photographed ONLY.



#443 - Michigan Clark 280C (DR6759)

Michigan Clark 280C (DR6759), Cummins diesel engine, shuttle shift, articulated dozer, 6 way hydraulic front blade, 29.5-29 28 ply tires. Notes: Dozer works and functions as it should lights and brakes work. It is currently in use. Item Location: Dallas, WI 54733 Equipment Sold "AS IS, WHERE IS": All equipment/property is sold "AS IS, WHERE IS" with no warranty or guarantees, expressed or implied, No operational assessments have been made by DPA Auctions on this item, it has been photographed ONLY.



#444 - 1992 GMC/Volvo (DR6765)

1992 GMC/Volvo (DR6765), semi float, Cummins diesel engine, 10 speed transmission, New Leader L3020 stainless steel spinner box, belt/chain, Ag Leader controller, air conditioning, AM/FM radio. Notes: New engine ECM. Item Location: Genoa, WI 54632 Equipment Sold "AS IS, WHERE IS": All equipment/property is sold "AS IS, WHERE IS" with no warranty or guarantees, expressed or implied, No operational assessments have been made by DPA Auctions on this item, it has been photographed ONLY.



#445 - 1995 Loral Easy Rider 2500 (DR6766)

1995 Loral Easy Rider 2500 (DR6766), International 4900 chassis, DT 466 diesel engine, automatic transmission, Air Max V dry air Flow spreader, Ag Leader controller, stainless steel boom, foam markers, stainless steel foam tank, roll over tarp, AM/FM cassette radio, air conditioning, 48X25.00-20 front tires, 66X43.00-25 rear tires, shows 74,959 miles, 6211 hours. Notes: Floater is field ready literally came out of the field rinsed off and took pictures. Item Location: Genoa, WI 54632 Equipment Sold "AS IS, WHERE IS": All equipment/property is sold "AS IS, WHERE IS" with no warranty or guarantees, expressed or implied, No operational assessments have been made by DPA Auctions on this item, it has been photographed ONLY.



#446 - Speed King Blender (DR6768)

Speed King Blender (DR6768), 8 ton stainless steel dry blender, stainless steel loadout conveyor (is tweaked from wind storm), electric drive motor, Cardinal digital scale. Notes: This Speed King Blender has already be dismantled and removed from the building and is ready to be loaded. The seller will assist the buyer will loading FREE OF CHARGE. Item Location: Genoa, WI 54632 Equipment Sold "AS IS, WHERE IS": All equipment/property is sold "AS IS, WHERE IS" with no warranty or guarantees, expressed or implied, No operational assessments have been made by DPA Auctions on this item, it has been photographed ONLY.



#447 - DMI Strip Till Applicator (DR6783)

DMI Strip Till Applicator (DR6783), 40' strip till applicator bar, front smooth coulters, stainless steel dry hopper, 380/90R46 row crop tires, Raven cooler, NO CONTROLLER. Notes: Item Location: Genoa, WI 54632 Equipment Sold "AS IS, WHERE IS": All equipment/property is sold "AS IS, WHERE IS" with no warranty or guarantees, expressed or implied, No operational assessments have been made by DPA Auctions on this item, it has been photographed ONLY.



#448 - 2003 Chevrolet 2500HD Pickup (PZ6428)

2003 Chevrolet 2500HD Pickup (PZ6428), 4x4, gas engine, automatic transmission, air conditioning, heat, Am/Fm radio, cruise control, LT235/85R16 front tires, LT245/75R16 rear tires, Unit# 1130. Notes: Item Location: Arlington, IA 50606 Equipment Sold "AS IS, WHERE IS": All equipment/property is sold "AS IS, WHERE IS" with no warranty or guarantees, expressed or implied, No operational assessments have been made by DPA Auctions on this item, it has been photographed ONLY.



#450 - KSI Underbin conveyor (TR3693)

KSI Underbin conveyor (TR3693), Modle 12UB, 56' 7.5HP, 3 phase motor, 2-3000 bushel per hour. Notes: Item Location: Guide Rock, NE 68942 Equipment Sold "AS IS, WHERE IS": All equipment/property is sold "AS IS, WHERE IS" with no warranty or guarantees, expressed or implied, No operational assessments or testing have been made by Del Peterson on this item, it has been photographed ONLY.



#451 - KSI Belt Conveyor (TR 3694)

KSI Belt Conveyor (TR 3694), model 1610, cleated belt conveyor, w/ Spout Scissors Lift Trailer Jack electric bottom drive, 72'. Notes: Item Location: Guide Rock, NE 68942 Equipment Sold "AS IS, WHERE IS": All equipment/property is sold "AS IS, WHERE IS" with no warranty or guarantees, expressed or implied, No operational assessments or testing have been made by Del Peterson on this item, it has been photographed ONLY.



#452 - KSI Undercar Conveyor (TR3695)

KSI Undercar Conveyor (TR3695), Modle 16UC undercar, 16" Crescent belt. Notes: Item Location: Guide Rock, NE 68942 Equipment Sold "AS IS, WHERE IS": All equipment/property is sold "AS IS, WHERE IS" with no warranty or guarantees, expressed or implied, No operational assessments or testing have been made by Del Peterson on this item, it has been photographed ONLY.



#453 - Meridian 1615 Seed Tank (TR3690)

Meridian 1615 Seed Tank (TR3690), Left Tank, 3264 bushel, 30' height, 36" disch-outset, hooks, and aeration tube, 3 phase fan, Ladder cage, air gates. Notes: Item Location: Guide Rock, NE 68942 Equipment Sold "AS IS, WHERE IS": All equipment/property is sold "AS IS, WHERE IS" with no warranty or guarantees, expressed or implied, No operational assessments or testing have been made by Del Peterson on this item, it has been photographed ONLY.



#454 - Meridian 1615 Seed Tank (TR3691)

Meridian 1615 Seed Tank (TR3691), Middle tank. 3264 bushel, 30' height, 36" disch-outset, hooks, and aeration tube, 3 phase fan, Ladder cage, air gates. Notes: Has some wind damage, was fixed and reinforced, contact seller for more details. Item Location: Guide Rock, NE 68942 Equipment Sold "AS IS, WHERE IS": All equipment/property is sold "AS IS, WHERE IS" with no warranty or guarantees, expressed or implied, No operational assessments or testing have been made by Del Peterson on this item, it has been photographed ONLY.



#455 - Meridian 1615 Seed Tank (TR3692)

Meridian 1615 Seed Tank (TR3692), right Tank, 3264 bushel, 30' height, 36" disch-outset, hooks, and aeration tube, 3 phase fan, Ladder cage, air gates. Notes: Item Location: Guide Rock, NE 68942 Equipment Sold "AS IS, WHERE IS": All equipment/property is sold "AS IS, WHERE IS" with no warranty or guarantees, expressed or implied, No operational assessments or testing have been made by Del Peterson on this item, it has been photographed ONLY.



#456 - Westfield Auger (TR3688)

Westfield Auger (TR3688), 13" Westfield auger 91 feet long low profile swing hooper with power swing wheels. Notes: Item Location: Nehawka, NE 68413 Equipment Sold "AS IS, WHERE IS": All equipment/property is sold "AS IS, WHERE IS" with no warranty or guarantees, expressed or implied, No operational assessments have been made by DPA Auctions on this item, it has been photographed ONLY.



#457 - 2011 John Deere 4830 Sprayer (TR3708)

2011 John Deere 4830 Sprayer (TR3708), diesel engine, hydrostatic transmission, 1200 gal stainless steel liquid system, 100ft booms with foamer, inductor, 20" nozzle spacing, hydraulic tread adjust, 380/46 with 150 hours on them since new and right hand fence row nozzle. Notes: Item Location: Nehawka, NE 68413 Equipment Sold "AS IS, WHERE IS": All equipment/property is sold "AS IS, WHERE IS" with no warranty or guarantees, expressed or implied, No operational assessments have been made by DPA Auctions on this item, it has been photographed ONLY.



#458 - John Deere 2840 Tractor (EG285)

John Deere 2840 Tractor (EG285), 6 cylinder, 80 HP, diesel starts and runs good, 6 speed transmission with HI/LO, 540/1000 PTO, 3 point hitch won't go down, shows 1,775 hours on replacement tachometer, original hours unknown. Notes: Item Location: Hettick, IL 62649 Equipment Sold "AS IS, WHERE IS": All equipment/property is sold "AS IS, WHERE IS" with no warranty or guarantees, expressed or implied, No operational assessments have been made by DPA Auctions on this item, it has been photographed ONLY.



#459 - 2012 Bulk Tank International 5,600 gallon semi trailer T304L Stainless steel (TH153)

2012 Bulk Tank International 5,600 gallon semi trailer T304L Stainless steel (TH153), 5,600 Gallon, tandem axel, air ride, 11R/22.5 tires, 7 pin connector, 5th wheel pin, fenders, mud flaps, Honda 6x340 engine, electric start transfer pump, Jost International landing gear. Notes: Only one owner. Item Location: Peterson, IA 51047 Equipment Sold "AS IS, WHERE IS": All equipment/property is sold "AS IS, WHERE IS" with no warranty or guarantees, expressed or implied, No operational assessments have been made by DPA Auctions on this item, it has been photographed ONLY.



#460 - 2007 Peterbilt 379 EXT Daycab (TH152)

2007 Peterbilt 379 EXT Daycab (TH152), Cummins ISX 475hp diesel engine, 18 speed transmission, AM/FM CD radio, 295/75 R 22.5 (less than 100 miles) 275/70 R 22.5 (new), A/C, heat, cruise control, power windows, engine brake, tandem axle (3rd axle pusher), air ride, 5th wheel, heated mirrors, dual chrome stack exhaust, Elite leather seating, has all service records, shows 805,675 miles. Notes: Truck still in use, miles will vary. Item Location: Peterson, IA 51047 Equipment Sold "AS IS, WHERE IS": All equipment/property is sold "AS IS, WHERE IS" with no warranty or guarantees, expressed or implied, No operational assessments have been made by DPA Auctions on this item, it has been photographed ONLY.



#461 - 2012 Doyle Dry Tender Trailer (PZ6353)

2012 Doyle Dry Tender Trailer (PZ6353), 24 ton capacity, 3 compartment (8-8-8), 304 stainless steel, (3) Vibco vibrators, side discharge auger, manual roll tarp, rear ladder, Kubota 3.6L water cooled diesel engine, 22 gallon diesel tank, 52 gallon hydraulic tank, mounted on 2012 B&B trailer, GVWR 45,000 lbs, tandem axle, spring suspension, tires 255/70R22.5, shows 534 hours. Notes: Item Location: Grinnell, IA 50112 Equipment Sold "AS IS, WHERE IS": All equipment/property is sold "AS IS, WHERE IS" with no warranty or guarantees, expressed or implied, No operational assessments or testing have been made by Del Peterson on this item, it has been photographed ONLY.



#461A - 1992 IHC 4900 Liquid Nurse Truck (NJP363)

1992 IHC 4900 Liquid Nurse Truck (NJP363), diesel engine, 6 speed transmission, air conditioning, heat, Am/Fm radio, single axle, steel flatbed, 1600 gallon poly liquid nurse tank, Briggs & Stratton gas engine, Pacer pump, 11R22.5 tires, Unit# 012. Notes: Item Location: Oskaloosa, IA 52577 Equipment Sold "AS IS, WHERE IS": All equipment/property is sold "AS IS, WHERE IS" with no warranty or guarantees, expressed or implied, No operational assessments have been made by DPA Auctions on this item, it has been photographed ONLY.



#462 - 2014 John Deere S670 Combine (TR3696)

2014 John Deere S670 Combine (TR3696), Diesel engine, hydrostat transmission, Front duals, round bar concave, HID lights, major service with 0 Hrs of use since completed, all filters and fluids changed, field ready, no monitor or globe, sidehill performance package, block heater, 600/70/28 tires, 520/85-42 front duals, 6.9 unload auger, thickskin rotor, high torque VSD, JD Link installed, Premium Cab, refrigerator, grammer air ride seat, full tank sensors, Mauer bin extension, deep tooth adjustable chaffer, Autosteer ready, heat/AC, AM/FM CD, 622 engine hours, 488 separator hours. Notes: Item Location: Ceresco, NE 68017 Equipment Sold "AS IS, WHERE IS": All equipment/property is sold "AS IS, WHERE IS" with no warranty or guarantees, expressed or implied, No operational assessments have been made by DPA Auctions on this item, it has been photographed ONLY.



#463 - New Holland BR780 Baler (DR6387)

New Holland BR780 Baler (DR6387), baler has approximately 9100 bales on it, new pickup assembly has 200 bales, new belts, new PTO shaft, double spring rear bale trip, twine tie, always shedded when not in use. Notes: Due to buyer performance, this item is being relisted. Item Location: Prairie City, SD 57649 Equipment Sold "AS IS, WHERE IS": All equipment/property is sold "AS IS, WHERE IS" with no warranty or guarantees, expressed or implied, No operational assessments have been made by DPA Auctions on this item, it has been photographed ONLY.



#464 - Flotation Tires (PZ6876)

Flotation Tires (PZ6876), 4 - Mitas AC65 650/65R38 tires & rims. Notes: Item Location: Pomeroy, IA 50575 Equipment Sold "AS IS, WHERE IS": All equipment/property is sold "AS IS, WHERE IS" with no warranty or guarantees, expressed or implied, No operational assessments have been made by DPA Auctions on this item, it has been photographed ONLY.



#465 - 1977 Trinity NH3 Transport Trailer (PZ6877)

1977 Trinity NH3 Transport Trailer (PZ6877), 1977 Trinity 10,500 gallon NH3 transport trailer, tandem axle, 11R22.5 tires, tank volume gauge, National Board #80752, Unit# 1755. Notes: This unit just had a 5 year inspection on it. Item Location: Moorland, IA 50566 Equipment Sold "AS IS, WHERE IS": All equipment/property is sold "AS IS, WHERE IS" with no warranty or guarantees, expressed or implied, No operational assessments have been made by DPA Auctions on this item, it has been photographed ONLY.



#466 - 2005 Chevrolet 2500HD Pickup (PZ6871)

2005 Chevrolet 2500HD Pickup (PZ6871), 4x4, gas engine, automatic transmission, air conditioning, heat, Am/Fm CD stereo, power windows & locks, LT265/70R16 tires, shows 142,055 miles, Unit# 25095. Notes: PLEASE ALLOW AT LEAST 60 DAYS FOR TITLE TRANSFER. Item Location: Anthon, IA 51004 Equipment Sold "AS IS, WHERE IS": All equipment/property is sold "AS IS, WHERE IS" with no warranty or guarantees, expressed or implied, No operational assessments have been made by DPA Auctions on this item, it has been photographed ONLY.



#467 - 1994 IHC 4700 Dry Tender Truck (PZ6872)

1994 IHC 4700 Dry Tender Truck (PZ6872), diesel engine, 6 speed transmission, heat, Am/Fm radio, single axle, Simonsen model SMC3210S dry tender box (3971292), rear discharge auger, all hydraulic, roll over tarp, 11R22.5 tires, shows 151,003 miles, Unit# 480. Notes: Item Location: Pierson, IA 51048 Equipment Sold "AS IS, WHERE IS": All equipment/property is sold "AS IS, WHERE IS" with no warranty or guarantees, expressed or implied, No operational assessments have been made by DPA Auctions on this item, it has been photographed ONLY.



#468 - 2002 International 8100 Chassis (PZ6878)

2002 International 8100 Chassis (PZ6878), diesel engine, Meritor 10 speed transmission, heat, air conditioning, Am/Fm cassette radio, tandem axle, air ride suspension, 315/80R22.5 front tires, 295/75R22.5 rear tires, shows 193,800 miles, Unit #WDV1. Notes: This truck is a NON RUNNER, contact seller for more details. Item Location: Waterloo, IA 50703 Equipment Sold "AS IS, WHERE IS": All equipment/property is sold "AS IS, WHERE IS" with no warranty or guarantees, expressed or implied, No operational assessments have been made by DPA Auctions on this item, it has been photographed ONLY.



#469 - 2010 Terra Gator 8203 Dry Floater (PZ6920)

2010 Terra Gator 8203 Dry Floater (PZ6920), diesel engine, Terra Shift transmission, air conditioning, heat, Am/Fm CD stereo, AirMax Precision 2 dual bin dry air flow system, 70' stainless steel boom, roll over tarp, 1000/50R25 flotation tires, Raven monitor, auto steer, shows 5424 hours. Notes: Item Location: Litchfield, IL 62056 Equipment Sold "AS IS, WHERE IS": All equipment/property is sold "AS IS, WHERE IS" with no warranty or guarantees, expressed or implied, No operational assessments have been made by DPA Auctions on this item, it has been photographed ONLY.



#470 - 2000 Terra Gator 8130 Dry Floater (PZ6921)

2000 Terra Gator 8130 Dry Floater (PZ6921), John Deere diesel engine, Terra Shift transmission, air conditioning, heat, Am/Fm CD stereo, New Leader L3020 G4 stainless steel dry spreader box, twin spinner, all hydraulic, flotation tires, Raven monitor, shows 10,376 hours. Notes: Item Location: Litchfield, IL 62056 Equipment Sold "AS IS, WHERE IS": All equipment/property is sold "AS IS, WHERE IS" with no warranty or guarantees, expressed or implied, No operational assessments have been made by DPA Auctions on this item, it has been photographed ONLY.



#470A - 1996 Tyler Patriot WT Sprayer (NP5271)

1996 Tyler Patriot WT Sprayer (NP5271), John Deere 6 cylinder diesel engine (185HP), 3 speed hydraulic, heat, air conditioning, Am/Fm radio, 550 gallon stainless steel liquid system, 75' boom, 20" spacing, 3-way nozzles, foam marker, 60 gallon foam marker tank, 35 gallon rinse tank, 12.4x38 tires, back tires NEW, fronts 50%, Trimble 750 monitor, Field IQ 6 section shutoff TeeJet valves, shows 2732 hours. Notes: Good machine, seller has another complete set of the original boom also 75' with the back main up and down mass, all the cylinders, nozzle bodies and fittings also go with the machine along with another valve to make it a 7 section system, all manuals and shop work books available for the machine Item Location: Keytesville, MO 65261 Equipment Sold "AS IS, WHERE IS": All equipment/property is sold "AS IS, WHERE IS" with no warranty or guarantees, expressed or implied, No operational assessments have been made by DPA Auctions on this item, it has been photographed ONLY.



#471 - 2005 Concord Dry Air Cart (PZ6918)

2005 Concord Dry Air Cart (PZ6918), Concord model AS-3000 dry air cart, 9 ton, Firestone 18.4-26 tires. Notes: In good sound condition with NEW metering doors. Item Location: Hills, IA 52235 Equipment Sold "AS IS, WHERE IS": All equipment/property is sold "AS IS, WHERE IS" with no warranty or guarantees, expressed or implied, No operational assessments have been made by DPA Auctions on this item, it has been photographed ONLY.



#472 - New Art'S Way Grain Auger (PZ6903)

New Art'S Way Grain Auger (PZ6903), New Art's Way (model SD205680), 12" x 82' Galvanized grain auger, rolling hopper, PTO, portable, 10.00-15SL tires. Notes: Warranty: Six months factory warranty on mechanical ONLY. No warranty on cosmetics. Item Location: Armstrong, IA 50514 Equipment Sold "AS IS, WHERE IS": All equipment/property is sold "AS IS, WHERE IS" with no warranty or guarantees, expressed or implied, No operational assessments have been made by DPA Auctions on this item, it has been photographed ONLY.



#473 - New Art's Way Grain Auger (PZ6902)

New Art's Way Grain Auger (PZ6902), New Art's Way (model SD205308) 12" x 72' grain auger, rolling hopper, PTO, portable, 10.00-15SL tires. Notes: Warranty: Six months factory warranty on mechanical ONLY. No warranty on cosmetics. Item Location: Armstrong, IA 50514 Equipment Sold "AS IS, WHERE IS": All equipment/property is sold "AS IS, WHERE IS" with no warranty or guarantees, expressed or implied, No operational assessments have been made by DPA Auctions on this item, it has been photographed ONLY.



#474 - New Art's Way Grain Auger (PZ6904)

New Art's Way Grain Auger (PZ6904), New Art's Way (model SD205305) 10" x 62' grain auger, rolling hopper, PTO, portable, 10.00-15SL tires. Notes: Warranty: Six months factory warranty on mechanical ONLY. No warranty on cosmetics. Item Location: Armstrong, IA 50514 Equipment Sold "AS IS, WHERE IS": All equipment/property is sold "AS IS, WHERE IS" with no warranty or guarantees, expressed or implied, No operational assessments have been made by DPA Auctions on this item, it has been photographed ONLY.



#475 - New Art's Way Grain Auger (PZ6905)

New Art's Way Grain Auger (PZ6905), New Art's Way (model SD205305) 10" x 62' grain auger, rolling hopper, PTO, portable, 10.00-15SL tires. Notes: Warranty: Six months factory warranty on mechanical ONLY. No warranty on cosmetics. Item Location: Armstrong, IA 50514 Equipment Sold "AS IS, WHERE IS": All equipment/property is sold "AS IS, WHERE IS" with no warranty or guarantees, expressed or implied, No operational assessments have been made by DPA Auctions on this item, it has been photographed ONLY.



#476 - 1980 Mississippi NH3 Transport (PZ6873)

1980 Mississippi NH3 Transport (PZ6873), 1980 Mississippi 11,100 gallon NH3 transport trailer, tandem axle, 11R22.5 tires, Magnetel tank volume gauge, National Board #7756, Unit# 1741. Notes: Item Location: Pierson, IA 51048 Equipment Sold "AS IS, WHERE IS": All equipment/property is sold "AS IS, WHERE IS" with no warranty or guarantees, expressed or implied, No operational assessments have been made by DPA Auctions on this item, it has been photographed ONLY.



#477 - 2009 Toyota Tundra Crew Cab Pickup (PZ6901)

2009 Toyota Tundra Crew Cab Pickup (PZ6901), 4x4, i Force 5.7L gas engine, automatic transmission, air conditioning, heat, Am/Fm CD stereo, power windows & locks, cruise control, running boards, 255/70R18 tires, shows 64,846 miles. Notes: Item Location: Pleasant Hill, IA 50327 Equipment Sold "AS IS, WHERE IS": All equipment/property is sold "AS IS, WHERE IS" with no warranty or guarantees, expressed or implied, No operational assessments have been made by DPA Auctions on this item, it has been photographed ONLY.



#478 - 1985 New Holland TR86 Research Combine (DR6818)

1985 New Holland TR86 Research Combine (DR6818). Diesel engine (S/N VZ108111), cab, Am/Fm radio, 4 row head, 30" width, poly snouts, weigh hopper, 28L-26 front tires, ALMAC Seed Spector 5 seed analysis instrument, remote control box, Star DP8340, shows 4,203 hours. Notes: This combine is set up to measure moisture, shell weight and test weight for twin plots, with operator's manual. Item Location: Mason, MI 48854 Equipment Sold "AS IS, WHERE IS": All equipment/property is sold "AS IS, WHERE IS" with no warranty or guarantees, expressed or implied, No operational assessments or testing have been made by Del Peterson on this item, it has been photographed ONLY.



#479 - Hagie 8200 Detasseling Unit (DR6820)

Hagie 8200 Detasseling Unit (DR6820), gas engine, canopy, 4 row 30", 11.2-24 tires, torque hubs, (2) side mounted fuel tanks, Hagie Tasselrol/LS System, shows 996 hours. Notes: Item Location: Mason, MI 48854 Equipment Sold "AS IS, WHERE IS": All equipment/property is sold "AS IS, WHERE IS" with no warranty or guarantees, expressed or implied, No operational assessments or testing have been made by Del Peterson on this item, it has been photographed ONLY.



#480 - Bush Hog 3 Point Mower (DR6819)

Bush Hog 3 Point Mower (DR6819), Model 287, approx. 7' cutting width with slip clutch, 540 PTO. Notes: Item Location: Mason, MI 48854 Equipment Sold "AS IS, WHERE IS": All equipment/property is sold "AS IS, WHERE IS" with no warranty or guarantees, expressed or implied, No operational assessments or testing have been made by Del Peterson on this item, it has been photographed ONLY.



#481 - John Deere 7000 Cable Planter (DR6816)

John Deere 7000 Cable Planter (DR6816), 4 row 30", plants single row using drag cable system, cones & bulk boxed, row markers, (2) poly liquid tanks. Notes: 1 missing seed meter. Item Location: Mason, MI 48854 Equipment Sold "AS IS, WHERE IS": All equipment/property is sold "AS IS, WHERE IS" with no warranty or guarantees, expressed or implied, No operational assessments or testing have been made by Del Peterson on this item, it has been photographed ONLY.



#482 - John Deere 6310 Tractor (DR6817)

John Deere 6310 Tractor (DR6817), John Deere diesel engine (S/N CD4045T521151, cab, heat, air conditioning, Am/Fm radio, 540 PTO, 2 port hydraulics, 15.5-38 rear tires, 10.00-16 front tires, shows 2,627 hours. Notes: This tractor is NOT FUNCTIONAL and needs approx. \$7,500 - \$15,000 worth of repairs, parts and labor. Found metal shavings in brake control valve and main hydraulic pump was operating at lower than normal pressure, hyd pump in cab not back on. Please contact seller for more details. Item Location: Mason, MI 48854 Equipment Sold "AS IS, WHERE IS": All equipment/property is sold "AS IS, WHERE IS" with no warranty or guarantees, expressed or implied, No operational assessments or testing have been made by Del Peterson on this item, it has been photographed ONLY.



#483 - Nh3 Nurse Wagon Unit# R-18 (DR6822)

Nh3 Nurse Wagon Unit# R-18 (DR6822), 1000 gallon top front fill Nh3 nurse tank, data plate, 5th wheel steerable running gear, adjustable axles, 11L-15 tires. Notes: Item Location: Ruth, MI 48470 Equipment Sold "AS IS, WHERE IS": All equipment/property is sold "AS IS, WHERE IS" with no warranty or guarantees, expressed or implied, No operational assessments or testing have been made by Del Peterson on this item, it has been photographed ONLY.



#484 - Nh3 Nurse Wagon Unit# R-23 (DR6823)

Nh3 Nurse Wagon Unit# R-23 (DR6823), 1000 gallon top front fill Nh3 nurse tank, data plate, 5th wheel steerable running gear, adjustable axles, 11L-15 tires. Notes: Item Location: Ruth, MI 48470 Equipment Sold "AS IS, WHERE IS": All equipment/property is sold "AS IS, WHERE IS" with no warranty or guarantees, expressed or implied, No operational assessments or testing have been made by Del Peterson on this item, it has been photographed ONLY.



#485 - Nh3 Nurse Wagon Unit# R-25 (DR6824)

Nh3 Nurse Wagon Unit# R-25 (DR6824), 1000 gallon top front fill Nh3 nurse tank, data plate, 5th wheel steerable running gear, adjustable axles, 11L-15 tires. Notes: Item Location: Ruth, MI 48470 Equipment Sold "AS IS, WHERE IS": All equipment/property is sold "AS IS, WHERE IS" with no warranty or guarantees, expressed or implied, No operational assessments or testing have been made by Del Peterson on this item, it has been photographed ONLY.



#486 - Nh3 Nurse Wagon Unit# R-17 (DR6825)

Nh3 Nurse Wagon Unit# R-17 (DR6825), 1000 gallon top front fill Nh3 nurse tank, data plate, 5th wheel steerable running gear, adjustable axles, 11L-15 tires. Notes: Item Location: Ruth, MI 48470 Equipment Sold "AS IS, WHERE IS": All equipment/property is sold "AS IS, WHERE IS" with no warranty or guarantees, expressed or implied, No operational assessments or testing have been made by Del Peterson on this item, it has been photographed ONLY.



#487 - Nh3 Nurse Wagon Unit# R-27 (DR6826)

Nh3 Nurse Wagon Unit# R-27 (DR6826), 1000 gallon top front fill Nh3 nurse tank, data plate, 5th wheel steerable running gear, adjustable axles, 11L-15 tires. Notes: Item Location: Ruth, MI 48470 Equipment Sold "AS IS, WHERE IS": All equipment/property is sold "AS IS, WHERE IS" with no warranty or guarantees, expressed or implied, No operational assessments or testing have been made by Del Peterson on this item, it has been photographed ONLY.



#488 - Nh3 Nurse Wagon Unit# R-6 (DR6827)

Nh3 Nurse Wagon Unit# R-6 (DR6827), 1000 gallon top front fill Nh3 nurse tank, data plate, 5th wheel steerable running gear, adjustable axles, 11L-15 tires. Notes: Item Location: Ruth, MI 48470 Equipment Sold "AS IS, WHERE IS": All equipment/property is sold "AS IS, WHERE IS" with no warranty or guarantees, expressed or implied, No operational assessments or testing have been made by Del Peterson on this item, it has been photographed ONLY.



#489 - Nh3 Nurse Wagon Unit# R-4 (DR6828)

Nh3 Nurse Wagon Unit# R-4 (DR6828), 1000 gallon top front fill Nh3 nurse tank, data plate, 5th wheel steerable running gear, adjustable axles, 11L-15 tires. Notes: Item Location: Ruth, MI 48470 Equipment Sold "AS IS, WHERE IS": All equipment/property is sold "AS IS, WHERE IS" with no warranty or guarantees, expressed or implied, No operational assessments or testing have been made by Del Peterson on this item, it has been photographed ONLY.



#490 - Nh3 Nurse Wagon Unit# R-38 (DR6829)

Nh3 Nurse Wagon Unit# R-38 (DR6829), 1000 gallon top front fill Nh3 nurse tank, data plate, 5th wheel steerable running gear, adjustable axles, 11L-15 tires. Notes: Item Location: Ruth, MI 48470 Equipment Sold "AS IS, WHERE IS": All equipment/property is sold "AS IS, WHERE IS" with no warranty or guarantees, expressed or implied, No operational assessments or testing have been made by Del Peterson on this item, it has been photographed ONLY.



#491 - Nh3 Tool Bar Unit# A-47 (DR6830)

Nh3 Tool Bar Unit# A-47 (DR6830), 13 knife 3 point mount tool bar, hydraulic fold, Continental flow meter. Notes: Item Location: Ruth, MI 48470 Equipment Sold "AS IS, WHERE IS": All equipment/property is sold "AS IS, WHERE IS" with no warranty or guarantees, expressed or implied, No operational assessments or testing have been made by Del Peterson on this item, it has been photographed ONLY.



#492 - 18,000 Gallon Nh3 Storage (DR6907)

18,000 Gallon Nh3 Storage (DR6907), 18,000 gallon Nh3 storage tank on skids, NO DATA TAG, magnetic float gauge. Notes: This lot is the East most tank. Loading, dismantle, removal & liability are the responsibility of the buyer. Tank needs to be removed by December 1, 2017. There is reputable crane service in Bad Axe MI if needed. Item Location: Ruth, MI 48470 Equipment Sold "AS IS, WHERE IS": All equipment/property is sold "AS IS, WHERE IS" with no warranty or guarantees, expressed or implied, No operational assessments or testing have been made by Del Peterson on this item, it has been photographed ONLY.



#493 - Nh3 Nurse Wagon Unit# R-39 (DR6831)

Nh3 Nurse Wagon Unit# R-39 (DR6831), 1000 gallon top front fill Nh3 nurse tank, data plate, 5th wheel steerable running gear, adjustable axles, 11L-15 tires. Notes: Item Location: Ruth, MI 48470 Equipment Sold "AS IS, WHERE IS": All equipment/property is sold "AS IS, WHERE IS" with no warranty or guarantees, expressed or implied, No operational assessments or testing have been made by Del Peterson on this item, it has been photographed ONLY.



#494 - Nh3 Nurse Wagon Unit# R-13 (DR6832)

Nh3 Nurse Wagon Unit# R-13 (DR6832), 1000 gallon top front fill Nh3 nurse tank, data plate, 5th wheel steerable running gear, adjustable axles, 11L-15 tires. Notes: Item Location: Ruth, MI 48470 Equipment Sold "AS IS, WHERE IS": All equipment/property is sold "AS IS, WHERE IS" with no warranty or guarantees, expressed or implied, No operational assessments or testing have been made by Del Peterson on this item, it has been photographed ONLY.



#495 - Nh3 Nurse Wagon Unit# R-12 (DR6833)

Nh3 Nurse Wagon Unit# R-12 (DR6833), 1000 gallon top front fill Nh3 nurse tank, data plate, 5th wheel steerable running gear, adjustable axle, 11L-15 tires. Notes: Item Location: Ruth, MI 48470 Equipment Sold "AS IS, WHERE IS": All equipment/property is sold "AS IS, WHERE IS" with no warranty or guarantees, expressed or implied, No operational assessments or testing have been made by Del Peterson on this item, it has been photographed ONLY.



#496 - Nh3 Nurse Wagon Unit# R-28 (DR6834)

Nh3 Nurse Wagon Unit# R-28 (DR6834), 1000 gallon top front fill Nh3 nurse tank, data plate, 5th wheel steerable running gear, adjustable axles, 11L-15 tires. Notes: Item Location: Ruth, MI 48470 Equipment Sold "AS IS, WHERE IS": All equipment/property is sold "AS IS, WHERE IS" with no warranty or guarantees, expressed or implied, No operational assessments or testing have been made by Del Peterson on this item, it has been photographed ONLY.



#497 - Nh3 Nurse Wagon Unit# R-46 (DR6835)

Nh3 Nurse Wagon Unit# R-46 (DR6835), 1000 gallon top front fill Nh3 nurse tank, data plate, 5th wheel steerable running gear, adjustable axles, 11L-15 tires. Notes: Item Location: Ruth, MI 48470 Equipment Sold "AS IS, WHERE IS": All equipment/property is sold "AS IS, WHERE IS" with no warranty or guarantees, expressed or implied, No operational assessments or testing have been made by Del Peterson on this item, it has been photographed ONLY.



#498 - Nh3 Nurse Wagon Unit# R-85 (DR6836)

Nh3 Nurse Wagon Unit# R-85 (DR6836), 1000 gallon top front fill Nh3 nurse tank, data plate, 5th wheel steerable running gear, adjustable axles, 11L-15 tires. Notes: Item Location: Ruth, MI 48470 Equipment Sold "AS IS, WHERE IS": All equipment/property is sold "AS IS, WHERE IS" with no warranty or guarantees, expressed or implied, No operational assessments or testing have been made by Del Peterson on this item, it has been photographed ONLY.



#499 - Nh3 Nurse Wagon Unit# R-55 (DR6837)

Nh3 Nurse Wagon Unit# R-55 (DR6837), 1000 gallon top front fill Nh3 nurse tank, data plate, 5th wheel steerable running gear, adjustable axles, 11L-15 tires. Notes: Item Location: Ruth, MI 48470 Equipment Sold "AS IS, WHERE IS": All equipment/property is sold "AS IS, WHERE IS" with no warranty or guarantees, expressed or implied, No operational assessments or testing have been made by Del Peterson on this item, it has been photographed ONLY.



#500 - Nh3 Nurse Wagon Unit# R-20 (DR6838)

Nh3 Nurse Wagon Unit# R-20 (DR6838), 1000 gallon top front fill Nh3 nurse tank, data plate, 5th wheel steerable running gear, adjustable axles, 11L-15 tires. Notes: Item Location: Ruth, MI 48470 Equipment Sold "AS IS, WHERE IS": All equipment/property is sold "AS IS, WHERE IS" with no warranty or guarantees, expressed or implied, No operational assessments or testing have been made by Del Peterson on this item, it has been photographed ONLY.



#501 - Nh3 Nurse Wagon Unit# R-11 (DR6839)

Nh3 Nurse Wagon Unit# R-11 (DR6839), 1000 gallon top front fill Nh3 nurse tank, data plate, 5th wheel steerable running gear, adjustable axles, 11L-15 tires. Notes: Item Location: Ruth, MI 48470 Equipment Sold "AS IS, WHERE IS": All equipment/property is sold "AS IS, WHERE IS" with no warranty or guarantees, expressed or implied, No operational assessments or testing have been made by Del Peterson on this item, it has been photographed ONLY.



#502 - Nh3 Nurse Wagon Unit# R-34 (DR6840)

Nh3 Nurse Wagon Unit# R-34 (DR6840), 1000 gallon top front fill Nh3 nurse tank, data plate, 5th wheel steerable running gear, adjustable axles, 11L-15 tires. Notes: Item Location: Ruth, MI 48470 Equipment Sold "AS IS, WHERE IS": All equipment/property is sold "AS IS, WHERE IS" with no warranty or guarantees, expressed or implied, No operational assessments or testing have been made by Del Peterson on this item, it has been photographed ONLY.



#503 - Nh3 Nurse Wagon Unit# R-43 (DR6841)

Nh3 Nurse Wagon Unit# R-43 (DR6841), 1000 gallon top front fill Nh3 nurse tank, data plate, 5th wheel steerable running gear, adjustable axles, 11L-15 tires. Notes: Item Location: Ruth, MI 48470 Equipment Sold "AS IS, WHERE IS": All equipment/property is sold "AS IS, WHERE IS" with no warranty or guarantees, expressed or implied, No operational assessments or testing have been made by Del Peterson on this item, it has been photographed ONLY.



#504 - 1968 Master (DR6908)

1968 Master (DR6908), 18,000 gallon Nh3 storage tank on skids, data tag, magnetic float gauge, 250 PSI. Notes: This lot is the middle 18,000 gallon tank. Loading, dismantle, removal & liability are the responsibility of the buyer. Tank needs to be removed by December 1, 2017. There is reputable crane service in Bad Axe MI if needed. Item Location: Ruth, MI 48470 Equipment Sold "AS IS, WHERE IS": All equipment/property is sold "AS IS, WHERE IS" with no warranty or guarantees, expressed or implied, No operational assessments or testing have been made by Del Peterson on this item, it has been photographed ONLY.



#505 - Nh3 Nurse Wagon Unit# R-54 (DR6842)

Nh3 Nurse Wagon Unit# R-54 (DR6842), 1000 gallon top front fill Nh3 nurse tank, data plate, 5th wheel steerable running gear, adjustable axles, 11L-15 tires. Notes: Item Location: Ruth, MI 48470 Equipment Sold "AS IS, WHERE IS": All equipment/property is sold "AS IS, WHERE IS" with no warranty or guarantees, expressed or implied, No operational assessments or testing have been made by Del Peterson on this item, it has been photographed ONLY.



#506 - Nh3 Nurse Wagon Unit# R-65 (DR6843)

Nh3 Nurse Wagon Unit# R-65 (DR6843), 1000 gallon top front fill Nh3 nurse tank, data plate, 5th wheel steerable running gear, adjustable axles, 11L-15 tires. Notes: Item Location: Ruth, MI 48470 Equipment Sold "AS IS, WHERE IS": All equipment/property is sold "AS IS, WHERE IS" with no warranty or guarantees, expressed or implied, No operational assessments or testing have been made by Del Peterson on this item, it has been photographed ONLY.



#507 - Nh3 Nurse Wagon Unit# R-10 (DR6844)

Nh3 Nurse Wagon Unit# R-10 (DR6844), 1000 gallon top front fill Nh3 nurse tank, data plate, 5th wheel steerable running gear, adjustable axles, 11L-15 tires. Notes: Item Location: Ruth, MI 48470 Equipment Sold "AS IS, WHERE IS": All equipment/property is sold "AS IS, WHERE IS" with no warranty or guarantees, expressed or implied, No operational assessments or testing have been made by Del Peterson on this item, it has been photographed ONLY.



#508 - Nh3 Nurse Wagon Unit# R-56 (DR6845)

Nh3 Nurse Wagon Unit# R-56 (DR6845), 1000 gallon top front fill Nh3 nurse tank, data plate, 5th wheel steerable running gear, adjustable axles, 11L-15 tires. Notes: Item Location: Ruth, MI 48470 Equipment Sold "AS IS, WHERE IS": All equipment/property is sold "AS IS, WHERE IS" with no warranty or guarantees, expressed or implied, No operational assessments or testing have been made by Del Peterson on this item, it has been photographed ONLY.



#509 - Nh3 Nurse Wagon Unit# R-40 (DR6846)

Nh3 Nurse Wagon Unit# R-40 (DR6846), 1000 gallon top front fill Nh3 nurse tank, data plate, 5th wheel steerable running gear, adjustable axles, 11L-15 tires. Notes: Item Location: Ruth, MI 48470 Equipment Sold "AS IS, WHERE IS": All equipment/property is sold "AS IS, WHERE IS" with no warranty or guarantees, expressed or implied, No operational assessments or testing have been made by Del Peterson on this item, it has been photographed ONLY.



#510 - Nh3 Nurse Wagon Unit# R-66 (DR6847)

Nh3 Nurse Wagon Unit# R-66 (DR6847), 1000 gallon top front fill Nh3 nurse tank, data plate, 5th wheel steerable running gear, adjustable axles, 11L-15 tires. Notes: Item Location: Ruth, MI 48470 Equipment Sold "AS IS, WHERE IS": All equipment/property is sold "AS IS, WHERE IS" with no warranty or guarantees, expressed or implied, No operational assessments or testing have been made by Del Peterson on this item, it has been photographed ONLY.



#511 - Nh3 Nurse Wagon Unit# R-14 (DR6848)

Nh3 Nurse Wagon Unit# R-14 (DR6848), 1000 gallon top front fill Nh3 nurse tank, data plate, 5th wheel steerable running gear, adjustable axles, 11L-15 tires. Notes: Item Location: Ruth, MI 48470 Equipment Sold "AS IS, WHERE IS": All equipment/property is sold "AS IS, WHERE IS" with no warranty or guarantees, expressed or implied, No operational assessments or testing have been made by Del Peterson on this item, it has been photographed ONLY.



#512 - Nh3 Nurse Wagon Unit# R-59 (DR6849)

Nh3 Nurse Wagon Unit# R-59 (DR6849), 1000 gallon top front fill Nh3 nurse tank, data plate, 5th wheel steerable running gear, adjustable axles, 11L-15 tires. Notes: Item Location: Ruth, MI 48470 Equipment Sold "AS IS, WHERE IS": All equipment/property is sold "AS IS, WHERE IS" with no warranty or guarantees, expressed or implied, No operational assessments or testing have been made by Del Peterson on this item, it has been photographed ONLY.



#513 - Nh3 Nurse Wagon Unit# R-57 (DR6850)

Nh3 Nurse Wagon Unit# R-57 (DR6850), 1000 gallon top front fill Nh3 nurse tank, data plate, 5th wheel steerable running gear, adjustable axles, 11L-15 tires. Notes: Item Location: Ruth, MI 48470 Equipment Sold "AS IS, WHERE IS": All equipment/property is sold "AS IS, WHERE IS" with no warranty or guarantees, expressed or implied, No operational assessments or testing have been made by Del Peterson on this item, it has been photographed ONLY.



#514 - Nh3 Nurse Wagon Unit# R-35 (DR6851)

Nh3 Nurse Wagon Unit# R-35 (DR6851), 1000 gallon top front fill Nh3 nurse tank, data plate, 5th wheel steerable running gear, adjustable axles, 11L-15 tires. Notes: Item Location: Ruth, MI 48470 Equipment Sold "AS IS, WHERE IS": All equipment/property is sold "AS IS, WHERE IS" with no warranty or guarantees, expressed or implied, No operational assessments or testing have been made by Del Peterson on this item, it has been photographed ONLY.



#515 - Nh3 Nurse Wagon Unit# R-2 (DR6852)

Nh3 Nurse Wagon Unit# R-2 (DR6852), 1000 gallon top front fill Nh3 nurse tank, data plate, 5th wheel steerable running gear, adjustable axles, 11L-15 tires. Notes: Item Location: Ruth, MI 48470 Equipment Sold "AS IS, WHERE IS": All equipment/property is sold "AS IS, WHERE IS" with no warranty or guarantees, expressed or implied, No operational assessments or testing have been made by Del Peterson on this item, it has been photographed ONLY.



#516 - Nh3 Nurse Wagon Unit# R-42 (DR6853)

Nh3 Nurse Wagon Unit# R-42 (DR6853), 1000 gallon top front fill Nh3 nurse tank, data plate, 5th wheel steerable running gear, adjustable axles, 9.00-16 tires. Notes: Item Location: Ruth, MI 48470 Equipment Sold "AS IS, WHERE IS": All equipment/property is sold "AS IS, WHERE IS" with no warranty or guarantees, expressed or implied, No operational assessments or testing have been made by Del Peterson on this item, it has been photographed ONLY.



#517 - Nh3 Nurse Wagon Unit# R-50 (DR6854)

Nh3 Nurse Wagon Unit# R-50 (DR6854), 1000 gallon top front fill Nh3 nurse tank, data plate, 5th wheel steerable running gear, adjustable axles, 11L-15 tires. Notes: Item Location: Ruth, MI 48470 Equipment Sold "AS IS, WHERE IS": All equipment/property is sold "AS IS, WHERE IS" with no warranty or guarantees, expressed or implied, No operational assessments or testing have been made by Del Peterson on this item, it has been photographed ONLY.



#518 - Nh3 Nurse Wagon Unit# R-51 (DR6855)

Nh3 Nurse Wagon Unit# R-51 (DR6855), 1000 gallon top front fill Nh3 nurse tank, data plate, 5th wheel steerable running gear, adjustable axles, 9.00-16 tires. Notes: Item Location: Ruth, MI 48470 Equipment Sold "AS IS, WHERE IS": All equipment/property is sold "AS IS, WHERE IS" with no warranty or guarantees, expressed or implied, No operational assessments or testing have been made by Del Peterson on this item, it has been photographed ONLY.



#519 - Nh3 Nurse Wagon Unit# R-3 (DR6856)

Nh3 Nurse Wagon Unit# R-3 (DR6856), 1000 gallon top front fill Nh3 nurse tank, data plate, 5th wheel steerable running gear, adjustable axles, 11L-15 tires. Notes: Item Location: Ruth, MI 48470 Equipment Sold "AS IS, WHERE IS": All equipment/property is sold "AS IS, WHERE IS" with no warranty or guarantees, expressed or implied, No operational assessments or testing have been made by Del Peterson on this item, it has been photographed ONLY.



#520 - Beaird Tank (DR6909)

Beaird Tank (DR6909), 18,000 gallon Nh3 storage tank on skids, data tag, magnetic float gauge, 250 PSI. Notes: This lot is the west 18,000 gallon tank. Loading, dismantle, removal & liability are the responsibility of the buyer. Tank needs to be removed by December 1, 2017. There is reputable crane service in Bad Axe MI if needed. Item Location: Ruth, MI 48470 Equipment Sold "AS IS, WHERE IS": All equipment/property is sold "AS IS, WHERE IS" with no warranty or guarantees, expressed or implied, No operational assessments or testing have been made by Del Peterson on this item, it has been photographed ONLY.



#521 - Nh3 Nurse Wagon Unit# R-29 (DR6857)

Nh3 Nurse Wagon Unit# R-29 (DR6857), 1000 gallon top front fill Nh3 nurse tank, data plate, 5th wheel steerable running gear, 11L-15 tires. Notes: Item Location: Ruth, MI 48470 Equipment Sold "AS IS, WHERE IS": All equipment/property is sold "AS IS, WHERE IS" with no warranty or guarantees, expressed or implied, No operational assessments or testing have been made by Del Peterson on this item, it has been photographed ONLY.



#522 - Nh3 Nurse Wagon Unit# R-41 (DR6858)

Nh3 Nurse Wagon Unit# R-41 (DR6858), 1000 gallon top front fill Nh3 nurse tank, data plate, 5th wheel steerable running gear, adjustable axles, 9.00-16 tires. Notes: Item Location: Ruth, MI 48470 Equipment Sold "AS IS, WHERE IS": All equipment/property is sold "AS IS, WHERE IS" with no warranty or guarantees, expressed or implied, No operational assessments or testing have been made by Del Peterson on this item, it has been photographed ONLY.



#523 - Nh3 Nurse Wagon Unit# R-30 (DR6859)

Nh3 Nurse Wagon Unit# R-30 (DR6859), 1000 gallon top front fill Nh3 nurse tank, data plate, 5th wheel steerable running gear, adjustable axles, 11L-15 tires. Notes: Item Location: Ruth, MI 48470 Equipment Sold "AS IS, WHERE IS": All equipment/property is sold "AS IS, WHERE IS" with no warranty or guarantees, expressed or implied, No operational assessments or testing have been made by Del Peterson on this item, it has been photographed ONLY.



#524 - Nh3 Nurse Wagon Unit# R-8 (DR6860)

Nh3 Nurse Wagon Unit# R-8 (DR6860), 1000 gallon top front fill Nh3 nurse tank, data plate, 5th wheel steerable running gear, adjustable axles, 9.00-16 tires. Notes: Item Location: Ruth, MI 48470 Equipment Sold "AS IS, WHERE IS": All equipment/property is sold "AS IS, WHERE IS" with no warranty or guarantees, expressed or implied, No operational assessments or testing have been made by Del Peterson on this item, it has been photographed ONLY.



#525 - Nh3 Nurse Wagon Unit# R-68 (DR6861)

Nh3 Nurse Wagon Unit# R-68 (DR6861), 1995 Chemtrol 1450 gallon top front fill Nh3 nurse tank, data plate, 5th wheel steerable running gear, adjustable axles, 12.5-15 tires. Notes: Item Location: Ruth, MI 48470 Equipment Sold "AS IS, WHERE IS": All equipment/property is sold "AS IS, WHERE IS" with no warranty or guarantees, expressed or implied, No operational assessments or testing have been made by Del Peterson on this item, it has been photographed ONLY.



#526 - Nh3 Nurse Wagon Unit# R-75 (DR6862)

Nh3 Nurse Wagon Unit# R-75 (DR6862), 1986 Chemtrol 1450 gallon top front fill Nh3 nurse tank, data plate, 5th wheel steerable running gear, adjustable axles, 12.5-15 tires. Notes: Item Location: Ruth, MI 48470 Equipment Sold "AS IS, WHERE IS": All equipment/property is sold "AS IS, WHERE IS" with no warranty or guarantees, expressed or implied, No operational assessments or testing have been made by Del Peterson on this item, it has been photographed ONLY.



#527 - Nh3 Nurse Wagon Unit# R-78 (DR6863)

Nh3 Nurse Wagon Unit# R-78 (DR6863), 1994 Chemtrol 1450 gallon top front fill Nh3 nurse tank, data plate, 5th wheel steerable running gear, adjustable axles, 12.5-15 tires. Notes: Item Location: Ruth, MI 48470 Equipment Sold "AS IS, WHERE IS": All equipment/property is sold "AS IS, WHERE IS" with no warranty or guarantees, expressed or implied, No operational assessments or testing have been made by Del Peterson on this item, it has been photographed ONLY.



#528 - Nh3 Nurse Wagon Unit# R-72 (DR6864)

Nh3 Nurse Wagon Unit# R-72 (DR6864), 1994 Chemtrol 1450 gallon top front fill Nh3 nurse tank, data plate, 5th wheel steerable running gear, adjustable axles, 12.5-15 tires. Notes: Item Location: Ruth, MI 48470 Equipment Sold "AS IS, WHERE IS": All equipment/property is sold "AS IS, WHERE IS" with no warranty or guarantees, expressed or implied, No operational assessments or testing have been made by Del Peterson on this item, it has been photographed ONLY.



#529 - Nh3 Nurse Wagon Unit# R-61 (DR6865)

Nh3 Nurse Wagon Unit# R-61 (DR6865), 1994 Chemtrol 1450 gallon top front fill Nh3 nurse tank, data plate, 5th wheel steerable running gear, adjustable axles, 12.5-15 tires. Notes: Item Location: Ruth, MI 48470 Equipment Sold "AS IS, WHERE IS": All equipment/property is sold "AS IS, WHERE IS" with no warranty or guarantees, expressed or implied, No operational assessments or testing have been made by Del Peterson on this item, it has been photographed ONLY.



#530 - Nh3 Nurse Wagon Unit# R-63 (DR6866)

Nh3 Nurse Wagon Unit# R-63 (DR6866), 1994 Chemtrol 1450 gallon top front fill Nh3 nurse tank, data plate, 5th wheel steerable running gear, adjustable axles, 12.5-15 tires. Notes: Item Location: Ruth, MI 48470 Equipment Sold "AS IS, WHERE IS": All equipment/property is sold "AS IS, WHERE IS" with no warranty or guarantees, expressed or implied, No operational assessments or testing have been made by Del Peterson on this item, it has been photographed ONLY.



#531 - Nh3 Nurse Wagon Unit# R-76 (DR6867)

Nh3 Nurse Wagon Unit# R-76 (DR6867), 1995 Chemtrol 1450 gallon top front fill Nh3 nurse tank, data plate, 5th wheel steerable running gear, adjustable axles, 12.5-15 tires. Notes: Item Location: Ruth, MI 48470 Equipment Sold "AS IS, WHERE IS": All equipment/property is sold "AS IS, WHERE IS" with no warranty or guarantees, expressed or implied, No operational assessments or testing have been made by Del Peterson on this item, it has been photographed ONLY.



#532 - Nh3 Nurse Wagon Unit# R-74 (DR6868)

Nh3 Nurse Wagon Unit# R-74 (DR6868), 1994 Chemtrol 1450 gallon top front fill Nh3 nurse tank, data plate, 5th wheel steerable running gear, adjustable axles, 12.5-15 tires. Notes: Item Location: Ruth, MI 48470 Equipment Sold "AS IS, WHERE IS": All equipment/property is sold "AS IS, WHERE IS" with no warranty or guarantees, expressed or implied, No operational assessments or testing have been made by Del Peterson on this item, it has been photographed ONLY.



#533 - Nh3 Nurse Wagon Unit# R-79 (DR6869)

Nh3 Nurse Wagon Unit# R-79 (DR6869), 1995 Chemtrol 1450 gallon top front fill Nh3 nurse tank, data plate, 5th wheel steerable running gear, adjustable axles, 12.5-15 tires. Notes: Item Location: Ruth, MI 48470 Equipment Sold "AS IS, WHERE IS": All equipment/property is sold "AS IS, WHERE IS" with no warranty or guarantees, expressed or implied, No operational assessments or testing have been made by Del Peterson on this item, it has been photographed ONLY.



#534 - Nh3 Nurse Wagon Unit# R-7 (DR6870)

Nh3 Nurse Wagon Unit# R-7 (DR6870), 1994 Chemtrol 1450 gallon top front fill Nh3 nurse tank, data plate, 5th wheel steerable running gear, adjustable axles, 12.5-15 tires. Notes: Item Location: Ruth, MI 48470 Equipment Sold "AS IS, WHERE IS": All equipment/property is sold "AS IS, WHERE IS" with no warranty or guarantees, expressed or implied, No operational assessments or testing have been made by Del Peterson on this item, it has been photographed ONLY.



#535 - 1997 CEI Pacer Bag Bulk Combo Trailer (PD286)

1997 CEI Pacer Bag Bulk Combo Trailer (PD286), 42 foot long x 96 inches wide, 5 bulk board dividers, air ride suspension, air slide top lids. Notes: Due to buyer performance, this item is being resold. Item Location: Baring, MO 63531 Equipment Sold "AS IS, WHERE IS": All equipment/property is sold "AS IS, WHERE IS" with no warranty or guarantees, expressed or implied, No operational assessments or testing have been made by Del Peterson on this item, it has been photographed ONLY.



#536 - Feterl Grain Auger (NP5149)

Feterl Grain Auger (NP5149), approx. 12" x 100', portable, swing hopper, PTO, hydraulic, 9.5L-15SL tires (1 tire shredded), Notes: Item Location: Holdrege, NE 68949 Equipment Sold "AS IS, WHERE IS": All equipment/property is sold "AS IS, WHERE IS" with no warranty or guarantees, expressed or implied, No operational assessments or testing have been made by Del Peterson on this item, it has been photographed ONLY.



#537 - Feterl Grain Auger (NP5150)

Feterl Grain Auger (NP5150), approx. 10" x 35', portable, 10HP electric motor, P225/75R15 tires. Notes: Item Location: Holdrege, NE 68949 Equipment Sold "AS IS, WHERE IS": All equipment/property is sold "AS IS, WHERE IS" with no warranty or guarantees, expressed or implied, No operational assessments or testing have been made by Del Peterson on this item, it has been photographed ONLY.



#538 - Propane Tank (NP5146)

Propane Tank (NP5146), 3 wheel gear, 12.5L-15 tires (1 flat tire and front tire is shredded), top fill. Notes: Item Location: Holdrege, NE 68949 Equipment Sold "AS IS, WHERE IS": All equipment/property is sold "AS IS, WHERE IS" with no warranty or guarantees, expressed or implied, No operational assessments or testing have been made by Del Peterson on this item, it has been photographed ONLY.



#539 - Case 2090 Tractor (NP5151)

Case 2090 Tractor (NP5151), Case A504ND diesel engine (S/N 10338951), powershift transmission, cab, heat, air conditioning, Am/Fm radio, 480/80R38 rear tires, (3) wheel weights on each rear tire, 11,00-16 front tires, 2 port hydraulics, PTO, shows 1,512 hours, Unit #84684. Notes: Tractor runs but needs sleeve work done on the engine. Item Location: Holdrege, NE 68949 Equipment Sold "AS IS, WHERE IS": All equipment/property is sold "AS IS, WHERE IS" with no warranty or guarantees, expressed or implied, No operational assessments or testing have been made by Del Peterson on this item, it has been photographed ONLY.



#540 - 1948 Ford 8N Tractor (NP5154)

1948 Ford 8N Tractor (NP5154), gas engine, manual transmission, PTO, drawbar, 12.4-28 rear tires, 4.00-19 front tires. Notes: Item Location: Holdrege, NE 68949 Equipment Sold "AS IS, WHERE IS": All equipment/property is sold "AS IS, WHERE IS" with no warranty or guarantees, expressed or implied, No operational assessments or testing have been made by Del Peterson on this item, it has been photographed ONLY.



#541 - 1994 Kenworth T400 Dry Tender Truck (NP5153)

1994 Kenworth T400 Dry Tender Truck (NP5153), Cat diesel engine 350HP (S/N 7LG18574), manual transmission, heat, air conditioning, Am/Fm radio, cruise, tandem axle, air ride suspension, Tyler 16 ton dry tender box, side discharge auger, hydraulic, roll tarp, 295/75R22.5 tires, dual fuel tanks, shows 594,699 miles, Unit #84624. Notes: Item Location: Holdrege, NE 68949 Equipment Sold "AS IS, WHERE IS": All equipment/property is sold "AS IS, WHERE IS" with no warranty or guarantees, expressed or implied, No operational assessments or testing have been made by Del Peterson on this item, it has been photographed ONLY.



#542 - Nh3 Nurse Wagon Unit# R-77 (DR6871)

Nh3 Nurse Wagon Unit# R-77 (DR6871), 1986 Chemtrol 1450 gallon top front fill Nh3 nurse tank, data plate, 5th wheel steerable running gear, adjustable axles, 12.5-15 tires. Notes: Item Location: Ruth, MI 48470 Equipment Sold "AS IS, WHERE IS": All equipment/property is sold "AS IS, WHERE IS" with no warranty or guarantees, expressed or implied, No operational assessments or testing have been made by Del Peterson on this item, it has been photographed ONLY.



#543 - Nh3 Nurse Wagon Unit# R-73 (DR6872)

Nh3 Nurse Wagon Unit# R-73 (DR6872), 1994 Chemtrol 1450 gallon top front fill Nh3 nurse tank, data plate, 5th wheel steerable running gear, adjustable axles, 12.5-15 tires. Notes: Item Location: Ruth, MI 48470 Equipment Sold "AS IS, WHERE IS": All equipment/property is sold "AS IS, WHERE IS" with no warranty or guarantees, expressed or implied, No operational assessments or testing have been made by Del Peterson on this item, it has been photographed ONLY.



#544 - Nh3 Nurse Wagon Unit# R-60 (DR6873)

Nh3 Nurse Wagon Unit# R-60 (DR6873), 1986 Chemtrol 1450 gallon top front fill Nh3 nurse tank, data plate, 5th wheel steerable running gear, adjustable axles, 12.5-15 tires. Notes: Item Location: Ruth, MI 48470 Equipment Sold "AS IS, WHERE IS": All equipment/property is sold "AS IS, WHERE IS" with no warranty or guarantees, expressed or implied, No operational assessments or testing have been made by Del Peterson on this item, it has been photographed ONLY.



#545 - Nh3 Nurse Wagon Unit# R-83 (DR6874)

Nh3 Nurse Wagon Unit# R-83 (DR6874), 1000 gallon top front fill Nh3 nurse tank, data plate, 5th wheel steerable running gear, adjustable axles, 11L-15 tires. Notes: Item Location: Ruth, MI 48470 Equipment Sold "AS IS, WHERE IS": All equipment/property is sold "AS IS, WHERE IS" with no warranty or guarantees, expressed or implied, No operational assessments or testing have been made by Del Peterson on this item, it has been photographed ONLY.



#546 - Nh3 Nurse Wagon Unit# R-22 (DR6875)

Nh3 Nurse Wagon Unit# R-22 (DR6875), 1000 gallon top front fill Nh3 nurse tank, data plate, 5th wheel steerable running gear, adjustable axles, 11L-15 tires. Notes: Item Location: Ruth, MI 48470 Equipment Sold "AS IS, WHERE IS": All equipment/property is sold "AS IS, WHERE IS" with no warranty or guarantees, expressed or implied, No operational assessments or testing have been made by Del Peterson on this item, it has been photographed ONLY.



#547 - Nh3 Nurse Wagon Unit# R-84 (DR6876)

Nh3 Nurse Wagon Unit# R-84 (DR6876), 1000 gallon top front fill Nh3 nurse tank, data plate, 5th wheel steerable running gear, adjustable axles, 11L-15 tires. Notes: Item Location: Ruth, MI 48470 Equipment Sold "AS IS, WHERE IS": All equipment/property is sold "AS IS, WHERE IS" with no warranty or guarantees, expressed or implied, No operational assessments or testing have been made by Del Peterson on this item, it has been photographed ONLY.



#548 - Nh3 Nurse Wagon Unit# R-24 (DR6877)

Nh3 Nurse Wagon Unit# R-24 (DR6877), 1000 gallon top front fill Nh3 nurse tank, data plate, 5th wheel steerable running gear, adjustable axles, 11L-15 tires. Notes: Item Location: Ruth, MI 48470 Equipment Sold "AS IS, WHERE IS": All equipment/property is sold "AS IS, WHERE IS" with no warranty or guarantees, expressed or implied, No operational assessments or testing have been made by Del Peterson on this item, it has been photographed ONLY.



#549 - Nh3 Nurse Wagon Unit# R-86 (DR6878)

Nh3 Nurse Wagon Unit# R-86 (DR6878), 1000 gallon top front fill Nh3 nurse tank, data plate, 5th wheel steerable running gear, adjustable axles, 11L-15 tires. Notes: Item Location: Ruth, MI 48470 Equipment Sold "AS IS, WHERE IS": All equipment/property is sold "AS IS, WHERE IS" with no warranty or guarantees, expressed or implied, No operational assessments or testing have been made by Del Peterson on this item, it has been photographed ONLY.



#550 - Nh3 Nurse Wagon Unit# R-87 (DR6879)

Nh3 Nurse Wagon Unit# R-87 (DR6879), 1000 gallon top front fill Nh3 nurse tank, data plate, 5th wheel steerable running gear, adjustable axles, 11L-15 tires. Notes: Item Location: Ruth, MI 48470 Equipment Sold "AS IS, WHERE IS": All equipment/property is sold "AS IS, WHERE IS" with no warranty or guarantees, expressed or implied, No operational assessments or testing have been made by Del Peterson on this item, it has been photographed ONLY.



#551 - Nh3 Nurse Wagon Unit# R-89 (DR6880)

Nh3 Nurse Wagon Unit# R-89 (DR6880), 1000 gallon top front fill Nh3 nurse tank, data plate, 5th wheel steerable running gear, adjustable axles, 11L-15 tires. Notes: Item Location: Ruth, MI 48470 Equipment Sold "AS IS, WHERE IS": All equipment/property is sold "AS IS, WHERE IS" with no warranty or guarantees, expressed or implied, No operational assessments or testing have been made by Del Peterson on this item, it has been photographed ONLY.



#552 - Nh3 Nurse Wagon Unit# R-47 (DR6881)

Nh3 Nurse Wagon Unit# R-47 (DR6881), 1000 gallon top front fill Nh3 nurse tank, data plate, 5th wheel steerable running gear, adjustable axles, 11L-15 tires. Notes: Item Location: Ruth, MI 48470 Equipment Sold "AS IS, WHERE IS": All equipment/property is sold "AS IS, WHERE IS" with no warranty or guarantees, expressed or implied, No operational assessments or testing have been made by Del Peterson on this item, it has been photographed ONLY.



#553 - Nh3 Nurse Wagon Unit# R-53 (DR6882)

Nh3 Nurse Wagon Unit# R-53 (DR6882), 1000 gallon top front fill Nh3 nurse tank, data plate, 5th wheel steerable running gear, adjustable axles, 11L-15 tires. Notes: Item Location: Ruth, MI 48470 Equipment Sold "AS IS, WHERE IS": All equipment/property is sold "AS IS, WHERE IS" with no warranty or guarantees, expressed or implied, No operational assessments or testing have been made by Del Peterson on this item, it has been photographed ONLY.



#554 - Nh3 Nurse Wagon Unit# R-26 (DR6883)

Nh3 Nurse Wagon Unit# R-26 (DR6883), 1000 gallon top front fill Nh3 nurse tank, data plate, 5th wheel steerable running gear, adjustable axles, 11L-15 tires. Notes: Item Location: Ruth, MI 48470 Equipment Sold "AS IS, WHERE IS": All equipment/property is sold "AS IS, WHERE IS" with no warranty or guarantees, expressed or implied, No operational assessments or testing have been made by Del Peterson on this item, it has been photographed ONLY.



#555 - Nh3 Nurse Wagon Unit# R-44 (DR6884)

Nh3 Nurse Wagon Unit# R-44 (DR6884), 1000 gallon top front fill Nh3 nurse tank, data plate, 5th wheel steerable running gear, adjustable axles, 11L-15 tires. Notes: Item Location: Ruth, MI 48470 Equipment Sold "AS IS, WHERE IS": All equipment/property is sold "AS IS, WHERE IS" with no warranty or guarantees, expressed or implied, No operational assessments or testing have been made by Del Peterson on this item, it has been photographed ONLY.



#556 - 1996 Volvo WG64T Dry Tender Truck (NP5148)

1996 Volvo WG64T Dry Tender Truck (NP5148), Cummins M11 Plus diesel engine (330HP), Fuller RTX-13710C transmission, heat, air conditioning, Am/Fm CD radio, cruise, tandem axle, spring suspension, Tyler 16 ton dry tender box, side discharge auger, hydraulic, roll tarp, 295/75R22.5 tires, dual fuel tanks. Notes: Item Location: Holdrege, NE 68949 Equipment Sold "AS IS, WHERE IS": All equipment/property is sold "AS IS, WHERE IS" with no warranty or guarantees, expressed or implied, No operational assessments or testing have been made by Del Peterson on this item, it has been photographed ONLY.



#557 - 2008 Buick LaCrosse CX Sedan (NP5147)

2008 Buick LaCrosse CX Sedan (NP5147), 3.8L gas engine, automatic transmission, heat, air conditioning, Am/Fm CD radio, dual climate control, heated seats, cruise, cloth interior, power windows, locks and mirrors, power driver's seat, 225/60R16 tires, shows 235,201 miles. Notes: Driver side door handle is loose. Item Location: Holdrege, NE 68949 Equipment Sold "AS IS, WHERE IS": All equipment/property is sold "AS IS, WHERE IS" with no warranty or guarantees, expressed or implied, No operational assessments or testing have been made by Del Peterson on this item, it has been photographed ONLY.



#558 - 1997 Ford Ranger XLT Pickup (NP5144)

1997 Ford Ranger XLT Pickup (NP5144), gas engine, manual transmission, heat, air conditioning, Am/Fm radio, manual windows and locks, 205/75R14 tires, shows 149,999 miles. Notes: This pickup is being sold as a NON RUNNER, has major accident damage, cracked front windshield. Contact seller for more details. Item Location: Holdrege, NE 68949 Equipment Sold "AS IS, WHERE IS": All equipment/property is sold "AS IS, WHERE IS" with no warranty or guarantees, expressed or implied, No operational assessments or testing have been made by Del Peterson on this item, it has been photographed ONLY.



#560 - Hutchinson Grain Auger (NP5156)

Hutchinson Grain Auger (NP5156), approx. 10" x 70', portable, Toshiba 30HP 3 phase electric motor, hydraulics, P265/75R15 tires. Notes: Item Location: Alma, NE 68920 Equipment Sold "AS IS, WHERE IS": All equipment/property is sold "AS IS, WHERE IS" with no warranty or guarantees, expressed or implied, No operational assessments or testing have been made by Del Peterson on this item, it has been photographed ONLY.



#561 - Hutchinson Grain Auger (NP5157)

Hutchinson Grain Auger (NP5157), approx. 8" x 60', portable, P235/75R15 tires. Notes: Item Location: Alma, NE 68920 Equipment Sold "AS IS, WHERE IS": All equipment/property is sold "AS IS, WHERE IS" with no warranty or guarantees, expressed or implied, No operational assessments or testing have been made by Del Peterson on this item, it has been photographed ONLY.



#562 - Hutchinson Grain Auger (NP5158)

Hutchinson Grain Auger (NP5158), approx. 8" x 32', portable, Baldor 7.5HP 3 phase electric motor, P235/75R15 tires. Notes: Item Location: Alma, NE 68920 Equipment Sold "AS IS, WHERE IS": All equipment/property is sold "AS IS, WHERE IS" with no warranty or guarantees, expressed or implied, No operational assessments or testing have been made by Del Peterson on this item, it has been photographed ONLY.

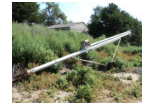

#563 - Nh3 Nurse Wagon Unit# R-16 (DR6885)

Nh3 Nurse Wagon Unit# R-16 (DR6885), 1000 gallon top front fill Nh3 nurse tank, data plate, 5th wheel steerable running gear, adjustable axles, 11L-15 tires. Notes: Item Location: Ruth, MI 48470 Equipment Sold "AS IS, WHERE IS": All equipment/property is sold "AS IS, WHERE IS" with no warranty or guarantees, expressed or implied, No operational assessments or testing have been made by Del Peterson on this item, it has been photographed ONLY.



#564 - Nh3 Nurse Wagon Unit# R-45 (DR6886)

Nh3 Nurse Wagon Unit# R-45 (DR6886), 1000 gallon top front fill Nh3 nurse tank, data plate, 5th wheel steerable running gear, adjustable axles, 11L-15 tires. Notes: Item Location: Ruth, MI 48470 Equipment Sold "AS IS, WHERE IS": All equipment/property is sold "AS IS, WHERE IS" with no warranty or guarantees, expressed or implied, No operational assessments or testing have been made by Del Peterson on this item, it has been photographed ONLY.



#565 - Nh3 Nurse Wagon Unit# R-33 (DR6887)

Nh3 Nurse Wagon Unit# R-33 (DR6887), 1000 gallon top front fill Nh3 nurse tank, data plate, 5th wheel steerable running gear, adjustable axles, 11L-15 tires. Notes: Item Location: Ruth, MI 48470 Equipment Sold "AS IS, WHERE IS": All equipment/property is sold "AS IS, WHERE IS" with no warranty or guarantees, expressed or implied, No operational assessments or testing have been made by Del Peterson on this item, it has been photographed ONLY.



#566 - Nh3 Nurse Wagon Unit# R-36 (DR6888)

Nh3 Nurse Wagon Unit# R-36 (DR6888), 1000 gallon top front fill Nh3 nurse tank, data plate, 5th wheel steerable running gear, adjustable axles, 11L-15 tires. Notes: Item Location: Ruth, MI 48470 Equipment Sold "AS IS, WHERE IS": All equipment/property is sold "AS IS, WHERE IS" with no warranty or guarantees, expressed or implied, No operational assessments or testing have been made by Del Peterson on this item, it has been photographed ONLY.



#567 - Nh3 Nurse Wagon Unit# R-32 (DR6889)

Nh3 Nurse Wagon Unit# R-32 (DR6889), 1000 gallon top front fill Nh3 nurse tank, data plate, 5th wheel steerable running gear, adjustable axles, 11L-15 tires. Notes: Item Location: Ruth, MI 48470 Equipment Sold "AS IS, WHERE IS": All equipment/property is sold "AS IS, WHERE IS" with no warranty or guarantees, expressed or implied, No operational assessments or testing have been made by Del Peterson on this item, it has been photographed ONLY.



#568 - Nh3 Nurse Wagon Unit# R-9 (DR6890)

Nh3 Nurse Wagon Unit# R-9 (DR6890), 1000 gallon top front fill Nh3 nurse tank, data plate, 5th wheel steerable running gear, adjustable axles, 11L-15 tires. Notes: Item Location: Ruth, MI 48470 Equipment Sold "AS IS, WHERE IS": All equipment/property is sold "AS IS, WHERE IS" with no warranty or guarantees, expressed or implied, No operational assessments or testing have been made by Del Peterson on this item, it has been photographed ONLY.



#569 - Nh3 Nurse Wagon Unit# R-48 (DR6891)

Nh3 Nurse Wagon Unit# R-48 (DR6891), 1000 gallon top front fill Nh3 nurse tank, data plate, 5th wheel steerable running gear, adjustable axles, 11L-15 tires. Notes: Item Location: Ruth, MI 48470 Equipment Sold "AS IS, WHERE IS": All equipment/property is sold "AS IS, WHERE IS" with no warranty or guarantees, expressed or implied, No operational assessments or testing have been made by Del Peterson on this item, it has been photographed ONLY.



#570 - Nh3 Nurse Wagon Unit# R-58 (DR6892)

Nh3 Nurse Wagon Unit# R-58 (DR6892), 1000 gallon top front fill Nh3 nurse tank, data plate, 5th wheel steerable running gear, adjustable axles, 11L-15 tires. Notes: Item Location: Ruth, MI 48470 Equipment Sold "AS IS, WHERE IS": All equipment/property is sold "AS IS, WHERE IS" with no warranty or guarantees, expressed or implied, No operational assessments or testing have been made by Del Peterson on this item, it has been photographed ONLY.



#571 - Nh3 Nurse Wagon Unit# R-82 (DR6893)

Nh3 Nurse Wagon Unit# R-82 (DR6893), 1000 gallon top front fill Nh3 nurse tank, data plate, 5th wheel steerable running gear, adjustable axles, 11L-15 tires. Notes: Item Location: Ruth, MI 48470 Equipment Sold "AS IS, WHERE IS": All equipment/property is sold "AS IS, WHERE IS" with no warranty or guarantees, expressed or implied, No operational assessments or testing have been made by Del Peterson on this item, it has been photographed ONLY.



#572 - Nh3 Nurse Wagon Unit# R-80 (DR6894)

Nh3 Nurse Wagon Unit# R-80 (DR6894), 1000 gallon top front fill Nh3 nurse tank, data plate, 5th wheel steerable running gear, adjustable axles, 11L-15 tires. Notes: Item Location: Ruth, MI 48470 Equipment Sold "AS IS, WHERE IS": All equipment/property is sold "AS IS, WHERE IS" with no warranty or guarantees, expressed or implied, No operational assessments or testing have been made by Del Peterson on this item, it has been photographed ONLY.



#573 - Nh3 Nurse Wagon Unit# R-21 (DR6895)

Nh3 Nurse Wagon Unit# R-21 (DR6895), 1000 gallon top front fill Nh3 nurse tank, data plate, 5th wheel steerable running gear, adjustable axles, 11L-15 tires. Notes: Item Location: Ruth, MI 48470 Equipment Sold "AS IS, WHERE IS": All equipment/property is sold "AS IS, WHERE IS" with no warranty or guarantees, expressed or implied, No operational assessments or testing have been made by Del Peterson on this item, it has been photographed ONLY.



#574 - Nh3 Nurse Wagon Unit# R-52 (DR6896)

Nh3 Nurse Wagon Unit# R-52 (DR6896), 1000 gallon top front fill Nh3 nurse tank, data plate, 5th wheel steerable running gear, adjustable axles, 11L-15 tires. Notes: Item Location: Ruth, MI 48470 Equipment Sold "AS IS, WHERE IS": All equipment/property is sold "AS IS, WHERE IS" with no warranty or guarantees, expressed or implied, No operational assessments or testing have been made by Del Peterson on this item, it has been photographed ONLY.



#575 - Nh3 Nurse Wagon Unit# R-31 (DR6897)

Nh3 Nurse Wagon Unit# R-31 (DR6897), 1000 gallon top front fill Nh3 nurse tank, data plate, 5th wheel steerable running gear, adjustable axles, 11L-15 tires. Notes: Item Location: Ruth, MI 48470 Equipment Sold "AS IS, WHERE IS": All equipment/property is sold "AS IS, WHERE IS" with no warranty or guarantees, expressed or implied, No operational assessments or testing have been made by Del Peterson on this item, it has been photographed ONLY.



#576 - Nh3 Nurse Wagon Unit# R-1 (DR6898)

Nh3 Nurse Wagon Unit# R-1 (DR6898), 1000 gallon top front fill Nh3 nurse tank, data plate, 5th wheel steerable running gear, adjustable axles, 11L-15 tires. Notes: Item Location: Ruth, MI 48470 Equipment Sold "AS IS, WHERE IS": All equipment/property is sold "AS IS, WHERE IS" with no warranty or guarantees, expressed or implied, No operational assessments or testing have been made by Del Peterson on this item, it has been photographed ONLY.



#577 - Nh3 Nurse Wagon Unit# R-37 (DR6899)

Nh3 Nurse Wagon Unit# R-37 (DR6899), 1000 gallon top front fill Nh3 nurse tank, data plate, 5th wheel steerable running gear, adjustable axles, 11L-15 tires. Notes: Item Location: Ruth, MI 48470 Equipment Sold "AS IS, WHERE IS": All equipment/property is sold "AS IS, WHERE IS" with no warranty or guarantees, expressed or implied, No operational assessments or testing have been made by Del Peterson on this item, it has been photographed ONLY.



#578 - Speed King Drive Over Pit Auger (NP5159)

Speed King Drive Over Pit Auger (NP5159), dual auger, portable, P205/75R15 tires, 7.5HP 3 phase electric motor. Notes: Item Location: Alma, NE 68920 Equipment Sold "AS IS, WHERE IS": All equipment/property is sold "AS IS, WHERE IS" with no warranty or guarantees, expressed or implied, No operational assessments or testing have been made by Del Peterson on this item, it has been photographed ONLY.



#579 - Feterl Grain Auger (NP5160)

Feterl Grain Auger (NP5160), approx. 12" x 100', portable, swing hopper, hydraulic, 12.5L-15 tires. Notes: Item Location: Alma, NE 68920 Equipment Sold "AS IS, WHERE IS": All equipment/property is sold "AS IS, WHERE IS" with no warranty or guarantees, expressed or implied, No operational assessments or testing have been made by Del Peterson on this item, it has been photographed ONLY.



#580 - 1971 John Deere 644B Payloader (NP5161)

1971 John Deere 644B Payloader (NP5161), John Deere diesel engine (S/N 6531TT-01 305778RG), shuttle shift transmission, cab, AT47193 3 yard bucket, approx. 101" wide x 80" high, 20.5-25 tires, shows 6,570 hours. Notes: Cracked driver's side door window. Item Location: Alma, NE 68920 Equipment Sold "AS IS, WHERE IS": All equipment/property is sold "AS IS, WHERE IS" with no warranty or guarantees, expressed or implied, No operational assessments or testing have been made by Del Peterson on this item, it has been photographed ONLY.



#581 - 1982 International 1954 Flatbed Truck (NP5155)

1982 International 1954 Flatbed Truck (NP5155), IHC diesel engine, 5x2 transmission, heat, Am/Fm CD radio, single axle, spring suspension, steel flatbed, approx. 122.5" long x 8' wide, rear hitch, 10.00R20 tires, shows 297,246 miles, Unit #84635. Notes: Item Location: Alma, NE 68920 Equipment Sold "AS IS, WHERE IS": All equipment/property is sold "AS IS, WHERE IS" with no warranty or guarantees, expressed or implied, No operational assessments or testing have been made by Del Peterson on this item, it has been photographed ONLY.



#582 - 2000 CaseIH 2388 Combine (PZ6855)

2000 CaseIH 2388 Combine (PZ6855), diesel engine, hydrostatic transmission, air conditioning, heat, Am/Fm radio, 18.4R42 dual front tires, straw chopper, Universal Display, shows 4335 engine hours, 2994 separator hours. Notes: Item Location: El Paso, IL 61738 Equipment Sold "AS IS, WHERE IS": All equipment/property is sold "AS IS, WHERE IS" with no warranty or guarantees, expressed or implied, No operational assessments have been made by DPA Auctions on this item, it has been photographed ONLY.



#583 - Nh3 Nurse Wagon Unit# R-15 (DR6900)

Nh3 Nurse Wagon Unit# R-15 (DR6900), 1000 gallon top front fill Nh3 nurse tank, data plate, 5th wheel steerable running gear, adjustable axles, 11L-15 tires. Notes: Item Location: Ruth, MI 48470 Equipment Sold "AS IS, WHERE IS": All equipment/property is sold "AS IS, WHERE IS" with no warranty or guarantees, expressed or implied, No operational assessments or testing have been made by Del Peterson on this item, it has been photographed ONLY.



#584 - Nh3 Nurse Wagon Unit# R-81 (DR6901)

Nh3 Nurse Wagon Unit# R-81 (DR6901), 1000 gallon top front fill Nh3 nurse tank, data plate, 5th wheel steerable running gear, adjustable axles, 11L-15 tires. Notes: Item Location: Ruth, MI 48470 Equipment Sold "AS IS, WHERE IS": All equipment/property is sold "AS IS, WHERE IS" with no warranty or guarantees, expressed or implied, No operational assessments or testing have been made by Del Peterson on this item, it has been photographed ONLY.



#585 - Nh3 Nurse Wagon Unit# R-62 (DR6902)

Nh3 Nurse Wagon Unit# R-62 (DR6902), 1000 gallon top front fill Nh3 nurse tank, data plate, 5th wheel steerable running gear, adjustable axles, 11L-15 tires. Notes: Item Location: Ruth, MI 48470 Equipment Sold "AS IS, WHERE IS": All equipment/property is sold "AS IS, WHERE IS" with no warranty or guarantees, expressed or implied, No operational assessments or testing have been made by Del Peterson on this item, it has been photographed ONLY.



#586 - Nh3 Nurse Wagon Unit# R-5 (DR6903)

Nh3 Nurse Wagon Unit# R-5 (DR6903), 1000 gallon top front fill Nh3 nurse tank, data plate, 5th wheel steerable running gear, adjustable axles, 11L-15 tires. Notes: Item Location: Ruth, MI 48470 Equipment Sold "AS IS, WHERE IS": All equipment/property is sold "AS IS, WHERE IS" with no warranty or guarantees, expressed or implied, No operational assessments or testing have been made by Del Peterson on this item, it has been photographed ONLY.



#587 - Nh3 Nurse Wagon Unit# R-88 (DR6904)

Nh3 Nurse Wagon Unit# R-88 (DR6904), 1000 gallon top front fill Nh3 nurse tank, data plate, 5th wheel steerable running gear, adjustable axles, 11L-15 tires. Notes: Item Location: Ruth, MI 48470 Equipment Sold "AS IS, WHERE IS": All equipment/property is sold "AS IS, WHERE IS" with no warranty or guarantees, expressed or implied, No operational assessments or testing have been made by Del Peterson on this item, it has been photographed ONLY.



#588 - Nh3 Nurse Wagon Unit# R-49 (DR6905)

Nh3 Nurse Wagon Unit# R-49 (DR6905), 1000 gallon top front fill Nh3 nurse tank, data plate, 5th wheel steerable running gear, adjustable axles, 11L-15 tires. Notes: Item Location: Ruth, MI 48470 Equipment Sold "AS IS, WHERE IS": All equipment/property is sold "AS IS, WHERE IS" with no warranty or guarantees, expressed or implied, No operational assessments or testing have been made by Del Peterson on this item, it has been photographed ONLY.



#589 - 1957 Bethlehem Steel (DR6910)

1957 Bethlehem Steel (DR6910), 30,000 gallon Nh3 storage tank, steel saddles on concrete, data tag, National Board # 1845, 250 PSI, magnetic float gauge. Notes: This lot is the west most tank. Loading, dismantle, removal & liability are the responsibility of the buyer. Tank needs to be removed by December 1, 2017. There is reputable crane service in Bad Axe MI if needed. Item Location: Ruth, MI 48470 Equipment Sold "AS IS, WHERE IS": All equipment/property is sold "AS IS, WHERE IS" with no warranty or guarantees, expressed or implied, No operational assessments or testing have been made by Del Peterson on this item, it has been photographed ONLY.



#590 - Nh3 Pump (DR6911)

Nh3 Pump (DR6911), 7.5hp electric motor and pump, this pump includes ALL plumbing up to storage tank valve. Notes: Loading, dismantle, removal & liability are the responsibility of the buyer. Needs to be removed by December 1, 2017. Item Location: Ruth, MI 48470 Equipment Sold "AS IS, WHERE IS": All equipment/property is sold "AS IS, WHERE IS" with no warranty or guarantees, expressed or implied, No operational assessments or testing have been made by Del Peterson on this item, it has been photographed ONLY.



#591 - Nh3 Pump (DR6912)

Nh3 Pump (DR6912), this is the West one of 2, 10hp electric motor, Blackmer pump, this is pump, motor ONLY. Carl will have it disconnected at the union. Notes: Item Location: Ruth, MI 48470 Equipment Sold "AS IS, WHERE IS": All equipment/property is sold "AS IS, WHERE IS" with no warranty or guarantees, expressed or implied, No operational assessments or testing have been made by Del Peterson on this item, it has been photographed ONLY.



#592 - Nh3 Pump (DR6913)

Nh3 Pump (DR6913), this is the East one of 2, 10hp electric motor, Blackmer pump, this is pump, motor ONLY. Carl will have it disconnected at the union. Notes: Item Location: Ruth, MI 48470 Equipment Sold "AS IS, WHERE IS": All equipment/property is sold "AS IS, WHERE IS" with no warranty or guarantees, expressed or implied, No operational assessments or testing have been made by Del Peterson on this item, it has been photographed ONLY.



#593 - Nh3 Loadout Stand (DR6914)

Nh3 Loadout Stand (DR6914), 4 station nurse tank loadout, catwalk and steps, NO liquid or steel plumbing. Notes: Loading, dismantle, removal & liability are the responsibility of the buyer. Needs to be removed by December 1, 2017. Item Location: Ruth, MI 48470 Equipment Sold "AS IS, WHERE IS": All equipment/property is sold "AS IS, WHERE IS" with no warranty or guarantees, expressed or implied, No operational assessments or testing have been made by Del Peterson on this item, it has been photographed ONLY.



#594 - Liquid Nurse Wagon (DR6821)

Liquid Nurse Wagon (DR6821), 1000 gallon poly liquid nurse tank, 5th wheel steerable gear, 12.5-15 tires. Notes: Item Location: Ruth, MI 48470 Equipment Sold "AS IS, WHERE IS": All equipment/property is sold "AS IS, WHERE IS" with no warranty or guarantees, expressed or implied, No operational assessments or testing have been made by Del Peterson on this item, it has been photographed ONLY.



#595 - Shuttles (DR6906)

Shuttles (DR6906), (9) 265 gallon poly caged shuttles, 1.5" valves. Notes: Item Location: Ruth, MI 48470 Equipment Sold "AS IS, WHERE IS": All equipment/property is sold "AS IS, WHERE IS" with no warranty or guarantees, expressed or implied, No operational assessments or testing have been made by Del Peterson on this item, it has been photographed ONLY.



#596 - Gear Hubs (DR6929)

Gear Hubs (DR6929), pallet lot of (12) running gear hubs. Notes: Item Location: Ruth, MI 48470 Equipment Sold "AS IS, WHERE IS": All equipment/property is sold "AS IS, WHERE IS" with no warranty or guarantees, expressed or implied, No operational assessments or testing have been made by Del Peterson on this item, it has been photographed ONLY.



#597 - Hitches (DR6916)

Hitches (DR6916), (4) running gear hitches. Notes: Item Location: Ruth, MI 48470 Equipment Sold "AS IS, WHERE IS": All equipment/property is sold "AS IS, WHERE IS" with no warranty or guarantees, expressed or implied, No operational assessments or testing have been made by Del Peterson on this item, it has been photographed ONLY.



#598 - Furnace (DR6915)

Furnace (DR6915), 120,000 BTU hanging furnace was in working order when it was replaced. Notes: Item Location: Ruth, MI 48470 Equipment Sold "AS IS, WHERE IS": All equipment/property is sold "AS IS, WHERE IS" with no warranty or guarantees, expressed or implied, No operational assessments or testing have been made by Del Peterson on this item, it has been photographed ONLY.



#599 - Mounted Tires (DR6916)

Mounted Tires (DR6916), pallet lot of (4) 11L-15 tires mounted on 5 bolt wheels. Notes: Item Location: Ruth, MI 48470 Equipment Sold "AS IS, WHERE IS": All equipment/property is sold "AS IS, WHERE IS" with no warranty or guarantees, expressed or implied, No operational assessments or testing have been made by Del Peterson on this item, it has been photographed ONLY.



#600 - Rinse Tanks (DR6930)

Rinse Tanks (DR6930), pallet lot of Nh3 nurse tank rinse tanks and mounting kits. Notes: Item Location: Ruth, MI 48470 Equipment Sold "AS IS, WHERE IS": All equipment/property is sold "AS IS, WHERE IS" with no warranty or guarantees, expressed or implied, No operational assessments or testing have been made by Del Peterson on this item, it has been photographed ONLY.



#601 - Raven Auto Boom (DR6936)

Raven Auto Boom (DR6936), Envizio screen, control nodes, Accuboom control nodes, (4) noom height sensors and cables. Notes: Item Location: Ruth, MI 48470 Equipment Sold "AS IS, WHERE IS": All equipment/property is sold "AS IS, WHERE IS" with no warranty or guarantees, expressed or implied, No operational assessments or testing have been made by Del Peterson on this item, it has been photographed ONLY.



#602 - Metal Boxes (DR6937)

Metal Boxes (DR6937), (6) 4'X6' metal boxes, w/forklift brackets. Notes: Item Location: Ruth, MI 48470 Equipment Sold "AS IS, WHERE IS": All equipment/property is sold "AS IS, WHERE IS" with no warranty or guarantees, expressed or implied, No operational assessments or testing have been made by Del Peterson on this item, it has been photographed ONLY.



#603 - Metal Boxes (DR6938)

Metal Boxes (DR6938), (6) 4'X6' metal boxes, w/forklift brackets. Notes: Item Location: Ruth, MI 48470 Equipment Sold "AS IS, WHERE IS": All equipment/property is sold "AS IS, WHERE IS" with no warranty or guarantees, expressed or implied, No operational assessments or testing have been made by Del Peterson on this item, it has been photographed ONLY.



#604 - 1966 Flint Steel NH3 Storage Tank (PZ6655)

1966 Flint Steel NH3 Storage Tank (PZ6655), 1966 Flint Steel 12,000 gallon NH3 storage tank, Master tank volume gauge, steel saddles, data plate, National Board# 53805. Notes: This tank must be removed by November 30, 2017 with NO exceptions. Dismantle, removal and transportation is at the expense, risk and liability of the buyer. Item Location: Aplington, IA 50604 Equipment Sold "AS IS, WHERE IS": All equipment/property is sold "AS IS, WHERE IS" with no warranty or guarantees, expressed or implied, No operational assessments or testing have been made by Del Peterson on this item, it has been photographed ONLY.



#605 - 2000 Chevy Express Van (KMK287)

2000 Chevy Express Van (KMK287), 1500, gas engine, automatic transmission, am/fm radio, heat and air conditioning, cruise control, rear and passenger side cargo doors, removable rear bench seat, spare tire, shows 208120 miles. Notes: Needs front ball joints. Engine is good. Item Location: Sioux City, IA 51105 Equipment Sold "AS IS, WHERE IS": All equipment/property is sold "AS IS, WHERE IS" with no warranty or guarantees, expressed or implied, No operational assessments have been made by DPA Auctions on this item, it has been photographed ONLY.



#607 - Nh3 Nurse Tank (DR6974)

Nh3 Nurse Tank (DR6974), 1000 gallon Nh3 nurse tank, top front fill, data tag, 5th wheel style running gear. Notes: Item Location: Norseland, MN 56082 Equipment Sold "AS IS, WHERE IS": All equipment/property is sold "AS IS, WHERE IS" with no warranty or guarantees, expressed or implied, No operational assessments have been made by DPA Auctions on this item, it has been photographed ONLY.



#608 - 30,000 Gallon Nh3 Storage (DR6734)

30,000 Gallon Nh3 Storage (DR6734), 30,000 gallon Nh3 storage tank on concrete saddles, magnetic float gauge, top manway access, 3X3 pump & electric motor, has data tag. Notes: Item Location: East Troy, WI 53120 Equipment Sold "AS IS, WHERE IS": All equipment/property is sold "AS IS, WHERE IS" with no warranty or guarantees, expressed or implied, No operational assessments have been made by DPA Auctions on this item, it has been photographed ONLY.



#609 - Simonsen Buggy (DR6947)

Simonsen Buggy (DR6947), 6 ton stainless steel dry spreader, ground drive web chain, PTO drive rear spinner, tandem axle gear, 16.5L-16.1 tires. Notes: Item Location: Yankton, SD 57078 Equipment Sold "AS IS, WHERE IS": All equipment/property is sold "AS IS, WHERE IS" with no warranty or guarantees, expressed or implied, No operational assessments have been made by DPA Auctions on this item, it has been photographed ONLY.



#610 - DMI 4200 II (DR6946)

DMI 4200 II (DR6946), 42' tool bar ONLY, hydraulic fold wings. Notes: Item Location: Yankton, SD 57078 Equipment Sold "AS IS, WHERE IS": All equipment/property is sold "AS IS, WHERE IS" with no warranty or guarantees, expressed or implied, No operational assessments have been made by DPA Auctions on this item, it has been photographed ONLY.



#611 - Auger (DR6945)

Auger (DR6945), 55' X 10" portable auger, NO MOTOR, cleated belt, tube has a couple holes. Notes: Item Location: Yankton, SD 57078 Equipment Sold "AS IS, WHERE IS": All equipment/property is sold "AS IS, WHERE IS" with no warranty or guarantees, expressed or implied, No operational assessments have been made by DPA Auctions on this item, it has been photographed ONLY.



#612 - Friesen Seed Bin (DR6940)

Friesen Seed Bin (DR6940), approximately 1500 bushel seed bin, access ladder, top manway. Notes: Item Location: Yankton, SD 57078 Equipment Sold "AS IS, WHERE IS": All equipment/property is sold "AS IS, WHERE IS" with no warranty or guarantees, expressed or implied, No operational assessments have been made by DPA Auctions on this item, it has been photographed ONLY.



#613 - Friesen Seed Bin (DR6939)

Friesen Seed Bin (DR6939), approximately 1500 bushel seed bin, Spread-All 3hp fan, access ladder, top manway. Notes: Fan DOES NOT sell. Item Location: Yankton, SD 57078 Equipment Sold "AS IS, WHERE IS": All equipment/property is sold "AS IS, WHERE IS" with no warranty or guarantees, expressed or implied, No operational assessments have been made by DPA Auctions on this item, it has been photographed ONLY.



#614 - Friesen Conveyor (DR6941)

Friesen Conveyor (DR6941), 28'X 14" flat conveyor, 5hp electric motor, cleated belt. Notes: Item Location: Yankton, SD 57078 Equipment Sold "AS IS, WHERE IS": All equipment/property is sold "AS IS, WHERE IS" with no warranty or guarantees, expressed or implied, No operational assessments have been made by DPA Auctions on this item, it has been photographed ONLY.



#615 - Friesen Conveyor (DR6942)

Friesen Conveyor (DR6942), 15'X 14" flat conveyor, 5hp electric motor, cleated belt, fully covered. Notes: Item Location: Yankton, SD 57078 Equipment Sold "AS IS, WHERE IS": All equipment/property is sold "AS IS, WHERE IS" with no warranty or guarantees, expressed or implied, No operational assessments have been made by DPA Auctions on this item, it has been photographed ONLY.



#616 - 2013 Kuhn Gladiator 1200 Unit# 33926 (DR6948)

2013 Kuhn Gladiator 1200 Unit# 33926 (DR6948), 40' 16 row 30" strip till bar, 6 ton Montag commodity bin w/Digistar digital scale, all 3lb weighted no till trash whips, 12lb per row, rear rolling cover chains, Green Star controls NO DISPLAY, blade scrapers, full set of NEW scrapers, can also be used for Nh3 and includes rear tank hitch. Notes: Item Location: Centerville, SD 57014 Equipment Sold "AS IS, WHERE IS": All equipment/property is sold "AS IS, WHERE IS" with no warranty or guarantees, expressed or implied, No operational assessments have been made by DPA Auctions on this item, it has been photographed ONLY.



#617 - Blu-jet AT 3000 (DR6949)

Blu-jet AT 3000 (DR6949), 13 row side dress applicator, 1000 gallon poly tank, ripple coulters, ground drive pump, 12.4-38 row crop tires. Notes: Item Location: Centerville, SD 57014 Equipment Sold "AS IS, WHERE IS": All equipment/property is sold "AS IS, WHERE IS" with no warranty or guarantees, expressed or implied, No operational assessments have been made by DPA Auctions on this item, it has been photographed ONLY.



#618 - 2012 Brent 678 Cart (DR6814)

2012 Brent 678 Cart (DR6814), model 678 grain cart, hydraulic auger, hydraulic spout, bottom clean out gate, side extensions, roll over tarp, 1000 PTO, wired with lights, 24.5-32 tires. Notes: Item Location: Ponca, NE 68770 Equipment Sold "AS IS, WHERE IS": All equipment/property is sold "AS IS, WHERE IS" with no warranty or guarantees, expressed or implied, No operational assessments have been made by DPA Auctions on this item, it has been photographed ONLY.



#619 - Brent Grain Cart (DR6815)

Brent Grain Cart (DR6815), model 520 grain cart, side extension, hydraulic auger, bottom clean out door, 1000 PTO drive, roll tarp NEEDS REPLACED, 28L-26 tires. Notes: Item Location: Ponca, NE 68770 Equipment Sold "AS IS, WHERE IS": All equipment/property is sold "AS IS, WHERE IS" with no warranty or guarantees, expressed or implied, No operational assessments have been made by DPA Auctions on this item, it has been photographed ONLY.



#620 - Terex TH636C (DR6813)

Terex TH636C (DR6813), turbo diesel engine, 2 speed shuttle drive, 6000 lb lift, 36' telescoping boom, 48" forks, tilt mast, OROPS, sway control, crab steer capable, cab lights, 13.00-24 tires, 8' fork bucket is available as well, shows 3090 hours. Notes: Item Location: Ponca, NE 68770 Equipment Sold "AS IS, WHERE IS": All equipment/property is sold "AS IS, WHERE IS" with no warranty or guarantees, expressed or implied, No operational assessments have been made by DPA Auctions on this item, it has been photographed ONLY.



#621 - Westfield MK130-91 (DR6968)

Westfield MK130-91 (DR6968), 91' flex auger, double auger hydraulic swing hopper, hydraulic up/down, hydraulic outriggers. Notes: Item Location: Lodi, WI 53555 Equipment Sold "AS IS, WHERE IS": All equipment/property is sold "AS IS, WHERE IS" with no warranty or guarantees, expressed or implied, No operational assessments have been made by DPA Auctions on this item, it has been photographed ONLY.



#622 - John Deere Liquid System (DR6706)

John Deere Liquid System (DR6706), came off John Deere 4930, 1200 gallon stainless steel liquid tank, 100' boom, stainless steel chemical inductor, 5 way nozzle bodies, hydraulic pump. Notes: This liquid system has a few parts that have been robbed, mainly right side liquid tubes. Item Location: Whitewater, WI 53190 Equipment Sold "AS IS, WHERE IS": All equipment/property is sold "AS IS, WHERE IS" with no warranty or guarantees, expressed or implied, No operational assessments have been made by DPA Auctions on this item, it has been photographed ONLY.



#623 - Nh3 Nurse Tank Unit# 35 (DR6707)

Nh3 Nurse Tank Unit# 35 (DR6707), 1000 gallon Nh3 nurse tank, top front fill, data tag, 5th wheel running gear, adjustable axles, rear hitch, 12.5L-15 tires. Notes: Item Location: Whitewater, WI 53190 Equipment Sold "AS IS, WHERE IS": All equipment/property is sold "AS IS, WHERE IS" with no warranty or guarantees, expressed or implied, No operational assessments have been made by DPA Auctions on this item, it has been photographed ONLY.



#624 - Nh3 Nurse Tank Unit# 6 (DR6708)

Nh3 Nurse Tank Unit# 6 (DR6708), 1000 gallon Nh3 nurse tank, top front fill, data tag, 5th wheel running gear, adjustable axles, rear hitch, 12.5L-15 tires. Notes: Item Location: Whitewater, WI 53190 Equipment Sold "AS IS, WHERE IS": All equipment/property is sold "AS IS, WHERE IS" with no warranty or guarantees, expressed or implied, No operational assessments have been made by DPA Auctions on this item, it has been photographed ONLY.



#625 - Nh3 Nurse Tank Unit# 226 (DR6709)

Nh3 Nurse Tank Unit# 226 (DR6709), 1000 gallon Nh3 nurse tank, top front fill, NO data tag, 5th wheel running gear, adjustable axles, rear hitch, 12.5L-15 tires. Notes: Item Location: Whitewater, WI 53190 Equipment Sold "AS IS, WHERE IS": All equipment/property is sold "AS IS, WHERE IS" with no warranty or guarantees, expressed or implied, No operational assessments have been made by DPA Auctions on this item, it has been photographed ONLY.



#626 - Nh3 Nurse Tank Unit# 209 (DR6710)

Nh3 Nurse Tank Unit# 209 (DR6710), 1000 gallon Nh3 nurse tank, top front fill, data tag, 5th wheel running gear, rear hitch, 12.5L-15 tires. Notes: Item Location: Whitewater, WI 53190 Equipment Sold "AS IS, WHERE IS": All equipment/property is sold "AS IS, WHERE IS" with no warranty or guarantees, expressed or implied, No operational assessments have been made by DPA Auctions on this item, it has been photographed ONLY.



#627 - Nh3 Nurse Tank Unit# 220 (DR6711)

Nh3 Nurse Tank Unit# 220 (DR6711), 1000 gallon Nh3 nurse tank, top front fill, NO data tag, 5th wheel running gear, rear hitch, 12.5L-15 tires. Notes: Item Location: Whitewater, WI 53190 Equipment Sold "AS IS, WHERE IS": All equipment/property is sold "AS IS, WHERE IS" with no warranty or guarantees, expressed or implied, No operational assessments have been made by DPA Auctions on this item, it has been photographed ONLY.



#628 - Nh3 Nurse Tank Unit# 27 (DR6712)

Nh3 Nurse Tank Unit# 27 (DR6712), 1000 gallon Nh3 nurse tank, top front fill, data tag, 5th wheel running gear, rear hitch, 11L-15 tires. Notes: Item Location: Whitewater, WI 53190 Equipment Sold "AS IS, WHERE IS": All equipment/property is sold "AS IS, WHERE IS" with no warranty or guarantees, expressed or implied, No operational assessments have been made by DPA Auctions on this item, it has been photographed ONLY.



#629 - Nh3 Nurse Tank Unit# 32 (DR6713)

Nh3 Nurse Tank Unit# 32 (DR6713), 1000 gallon Nh3 nurse tank, top front fill, data tag, 5th wheel running gear, adjustable axles, rear hitch, 12.5L-15 tires. Notes: Item Location: Whitewater, WI 53190 Equipment Sold "AS IS, WHERE IS": All equipment/property is sold "AS IS, WHERE IS" with no warranty or guarantees, expressed or implied, No operational assessments have been made by DPA Auctions on this item, it has been photographed ONLY.



#630 - Nh3 Nurse Tank Unit# 211 (DR6714)

Nh3 Nurse Tank Unit# 211 (DR6714), 1000 gallon Nh3 nurse tank, top front fill, data tag, 5th wheel running gear, rear hitch, 12.5L-15 tires. Notes: Item Location: Whitewater, WI 53190 Equipment Sold "AS IS, WHERE IS": All equipment/property is sold "AS IS, WHERE IS" with no warranty or guarantees, expressed or implied, No operational assessments have been made by DPA Auctions on this item, it has been photographed ONLY.



#631 - Nh3 Nurse Tank Unit# 223 (DR6715)

Nh3 Nurse Tank Unit# 223 (DR6715), 1000 gallon Nh3 nurse tank, top front fill, data tag, 5th wheel running gear, adjustable axles, rear hitch, 12.5L-15 tires. Notes: Item Location: Whitewater, WI 53190 Equipment Sold "AS IS, WHERE IS": All equipment/property is sold "AS IS, WHERE IS" with no warranty or guarantees, expressed or implied, No operational assessments have been made by DPA Auctions on this item, it has been photographed ONLY.



#632 - Nh3 Nurse Tank Unit# 76 (DR6716)

Nh3 Nurse Tank Unit# 76 (DR6716), 1000 gallon Nh3 nurse tank, top front fill, data tag, 5th wheel running gear, rear hitch, 11L-15 tires. Notes: Item Location: Whitewater, WI 53190 Equipment Sold "AS IS, WHERE IS": All equipment/property is sold "AS IS, WHERE IS" with no warranty or guarantees, expressed or implied, No operational assessments have been made by DPA Auctions on this item, it has been photographed ONLY.



#633 - Nh3 Nurse Tank Unit# 204 (DR6717)

Nh3 Nurse Tank Unit# 204 (DR6717), 1000 gallon Nh3 nurse tank, top front fill, data tag, 5th wheel running gear, rear hitch, 12.5L-15 tires. Notes: Item Location: Whitewater, WI 53190 Equipment Sold "AS IS, WHERE IS": All equipment/property is sold "AS IS, WHERE IS" with no warranty or guarantees, expressed or implied, No operational assessments have been made by DPA Auctions on this item, it has been photographed ONLY.



#634 - Nh3 Nurse Tank Unit# 228 (DR6718)

Nh3 Nurse Tank Unit# 228 (DR6718), 1000 gallon Nh3 nurse tank, top front fill, data tag, 5th wheel running gear, rear hitch, 11L-15 tires. Notes: Item Location: Whitewater, WI 53190 Equipment Sold "AS IS, WHERE IS": All equipment/property is sold "AS IS, WHERE IS" with no warranty or guarantees, expressed or implied, No operational assessments have been made by DPA Auctions on this item, it has been photographed ONLY.



#635 - Nh3 Nurse Tank Unit# 54 (DR6719)

Nh3 Nurse Tank Unit# 54 (DR6719), 1000 gallon Nh3 nurse tank, top front fill, data tag, 5th wheel running gear, rear hitch, 12.5L-15 tires. Notes: Item Location: Whitewater, WI 53190 Equipment Sold "AS IS, WHERE IS": All equipment/property is sold "AS IS, WHERE IS" with no warranty or guarantees, expressed or implied, No operational assessments have been made by DPA Auctions on this item, it has been photographed ONLY.



#636 - 30,000 Storage Tank (DR6705)

30,000 Storage Tank (DR6705), 30,000 gallon Nh3 storage tank, magnetic float gauge, sitting on concrete saddles, Wisconsin Special Data Tag, electric motor, NO PUMP. Notes: Dismantle, removal, liability and transportation of this tank is the sole responsibility of the buyer. Needs to be removed by December 1, 2017. Item Location: Clinton, WI 53525 Equipment Sold "AS IS, WHERE IS": All equipment/property is sold "AS IS, WHERE IS" with no warranty or guarantees, expressed or implied, No operational assessments have been made by DPA Auctions on this item, it has been photographed ONLY.



#637 - Nh3 Nurse Tank Unit# 71 (DR6720)

Nh3 Nurse Tank Unit# 71 (DR6720), 1000 gallon Nh3 nurse tank, top front fill, data tag, 5th wheel running gear, rear hitch, 11L-15 tires. Notes: Item Location: Whitewater, WI 53190 Equipment Sold "AS IS, WHERE IS": All equipment/property is sold "AS IS, WHERE IS" with no warranty or guarantees, expressed or implied, No operational assessments have been made by DPA Auctions on this item, it has been photographed ONLY.



#638 - Nh3 Nurse Tank Unit# 62 (DR6721)

Nh3 Nurse Tank Unit# 62 (DR6721), 1000 gallon Nh3 nurse tank, top front fill, NO data tag, 5th wheel running gear, rear hitch, 12.5L-15 tires. Notes: Item Location: Whitewater, WI 53190 Equipment Sold "AS IS, WHERE IS": All equipment/property is sold "AS IS, WHERE IS" with no warranty or guarantees, expressed or implied, No operational assessments have been made by DPA Auctions on this item, it has been photographed ONLY.



#639 - Nh3 Nurse Tank Unit# 64 (DR6722)

Nh3 Nurse Tank Unit# 64 (DR6722), 1000 gallon Nh3 nurse tank, top front fill, data tag, 5th wheel running gear, rear hitch, 11L-15 tires. Notes: Item Location: Whitewater, WI 53190 Equipment Sold "AS IS, WHERE IS": All equipment/property is sold "AS IS, WHERE IS" with no warranty or guarantees, expressed or implied, No operational assessments have been made by DPA Auctions on this item, it has been photographed ONLY.



#640 - Nh3 Nurse Tank Unit# 12 (DR6723)

Nh3 Nurse Tank Unit# 12 (DR6723), 1000 gallon Nh3 nurse tank, top front fill, NO data tag, 5th wheel running gear, adjustable axles, rear hitch, 11L-15 tires. Notes: Item Location: Whitewater, WI 53190 Equipment Sold "AS IS, WHERE IS": All equipment/property is sold "AS IS, WHERE IS" with no warranty or guarantees, expressed or implied, No operational assessments have been made by DPA Auctions on this item, it has been photographed ONLY.



#641 - Nh3 Nurse Tank Unit# 75 (DR6724)

Nh3 Nurse Tank Unit# 75 (DR6724), 1000 gallon Nh3 nurse tank, top front fill, data tag, 5th wheel running gear, rear hitch, 11L-15 tires. Notes: Item Location: Whitewater, WI 53190 Equipment Sold "AS IS, WHERE IS": All equipment/property is sold "AS IS, WHERE IS" with no warranty or guarantees, expressed or implied, No operational assessments have been made by DPA Auctions on this item, it has been photographed ONLY.



#642 - Nh3 Nurse Tank Unit# 224 (DR6725)

Nh3 Nurse Tank Unit# 224 (DR6725), 1000 gallon Nh3 nurse tank, top front fill, data tag, 5th wheel running gear, rear hitch, 12.5L-15 tires. Notes: Item Location: Whitewater, WI 53190 Equipment Sold "AS IS, WHERE IS": All equipment/property is sold "AS IS, WHERE IS" with no warranty or guarantees, expressed or implied, No operational assessments have been made by DPA Auctions on this item, it has been photographed ONLY.



#643 - Nh3 Nurse Tank Unit# 227 (DR6726)

Nh3 Nurse Tank Unit# 227 (DR6726), 1000 gallon Nh3 nurse tank, top front fill, data tag, 5th wheel running gear, rear hitch, 11L-15 tires. Notes: Item Location: Whitewater, WI 53190 Equipment Sold "AS IS, WHERE IS": All equipment/property is sold "AS IS, WHERE IS" with no warranty or guarantees, expressed or implied, No operational assessments have been made by DPA Auctions on this item, it has been photographed ONLY.



#644 - Nh3 Nurse Tank Unit# 16 (DR6735)

Nh3 Nurse Tank Unit# 16 (DR6735), 1000 gallon Nh3 nurse tank, top front fill, data tag, 5th wheel running gear, adjustable axles, rear hitch, 12.5L-15 tires. Notes: Item Location: Union Grove, WI 53182 Equipment Sold "AS IS, WHERE IS": All equipment/property is sold "AS IS, WHERE IS" with no warranty or guarantees, expressed or implied, No operational assessments have been made by DPA Auctions on this item, it has been photographed ONLY.



#645 - Nh3 Nurse Tank Unit# 221 (DR6736)

Nh3 Nurse Tank Unit# 221 (DR6736), 1000 gallon Nh3 nurse tank, top front fill, data tag, 5th wheel running gear, rear hitch, 12.5L-15 tires. Notes: Item Location: Union Grove, WI 53182 Equipment Sold "AS IS, WHERE IS": All equipment/property is sold "AS IS, WHERE IS" with no warranty or guarantees, expressed or implied, No operational assessments have been made by DPA Auctions on this item, it has been photographed ONLY.



#646 - Nh3 Nurse Tank Unit# 143 (DR6737)

Nh3 Nurse Tank Unit# 143 (DR6737), 1000 gallon Nh3 nurse tank, top front fill, data tag, 5th wheel running gear, 11L-15 tires. Notes: Item Location: Union Grove, WI 53182 Equipment Sold "AS IS, WHERE IS": All equipment/property is sold "AS IS, WHERE IS" with no warranty or guarantees, expressed or implied, No operational assessments have been made by DPA Auctions on this item, it has been photographed ONLY.



#647 - Nh3 Nurse Tank Unit# 91 (DR6738)

Nh3 Nurse Tank Unit# 91 (DR6738), 1000 gallon Nh3 nurse tank, top front fill, data tag, 5th wheel running gear, adjustable axles, rear hitch, 12.5L-15 tires. Notes: Item Location: Union Grove, WI 53182 Equipment Sold "AS IS, WHERE IS": All equipment/property is sold "AS IS, WHERE IS" with no warranty or guarantees, expressed or implied, No operational assessments have been made by DPA Auctions on this item, it has been photographed ONLY.



#648 - Nh3 Nurse Tank Unit# 105 (DR6739)

Nh3 Nurse Tank Unit# 105 (DR6739), 1000 gallon Nh3 nurse tank, top front fill, data tag, 5th wheel running gear, 12.5L-15 tires. Notes: Item Location: Union Grove, WI 53182 Equipment Sold "AS IS, WHERE IS": All equipment/property is sold "AS IS, WHERE IS" with no warranty or guarantees, expressed or implied, No operational assessments have been made by DPA Auctions on this item, it has been photographed ONLY.



#649 - 18,000 Gallon Nh3 Storage (DR6733)

18,000 Gallon Nh3 Storage (DR6733), 18,000 gallon tank on skids, magnetic float gauge, top manway access, 3X3 pump & electric motor, NO DATA tag. Notes: Item Location: East Troy, WI 53120 Equipment Sold "AS IS, WHERE IS": All equipment/property is sold "AS IS, WHERE IS" with no warranty or guarantees, expressed or implied, No operational assessments have been made by DPA Auctions on this item, it has been photographed ONLY.



#650 - Nh3 Nurse Tank Unit# 90 (DR6740)

Nh3 Nurse Tank Unit# 90 (DR6740), 1000 gallon Nh3 nurse tank, top front fill, data tag, 5th wheel running gear, adjustable axles, rear hitch, 12.5L-15 tires. Notes: Item Location: Union Grove, WI 53182 Equipment Sold "AS IS, WHERE IS": All equipment/property is sold "AS IS, WHERE IS" with no warranty or guarantees, expressed or implied, No operational assessments have been made by DPA Auctions on this item, it has been photographed ONLY.



#651 - Nh3 Nurse Tank Unit# 81-2 (DR6741)

Nh3 Nurse Tank Unit# 81-2 (DR6741), 1000 gallon Nh3 nurse tank, top front fill, data tag, 5th wheel running gear, adjustable axles, rear hitch, 12.5L-15 tires. Notes: Item Location: Union Grove, WI 53182 Equipment Sold "AS IS, WHERE IS": All equipment/property is sold "AS IS, WHERE IS" with no warranty or guarantees, expressed or implied, No operational assessments have been made by DPA Auctions on this item, it has been photographed ONLY.



#652 - Nh3 Nurse Tank Unit# 22 (DR6742)

Nh3 Nurse Tank Unit# 22 (DR6742), 1000 gallon Nh3 nurse tank, top front fill, data tag, 5th wheel running gear, rear hitch, 12.5L-15 tires. Notes: Item Location: Union Grove, WI 53182 Equipment Sold "AS IS, WHERE IS": All equipment/property is sold "AS IS, WHERE IS" with no warranty or guarantees, expressed or implied, No operational assessments have been made by DPA Auctions on this item, it has been photographed ONLY.



#653 - Nh3 Nurse Tank Unit# 37 (DR6743)

Nh3 Nurse Tank Unit# 37 (DR6743), 1000 gallon Nh3 nurse tank, top front fill, data tag, 5th wheel running gear, adjustable axles, rear hitch, 11L-15 tires. Notes: Item Location: Union Grove, WI 53182 Equipment Sold "AS IS, WHERE IS": All equipment/property is sold "AS IS, WHERE IS" with no warranty or guarantees, expressed or implied, No operational assessments have been made by DPA Auctions on this item, it has been photographed ONLY.



#654 - Nh3 Nurse Tank Unit# 13 (DR6744)

Nh3 Nurse Tank Unit# 13 (DR6744), 1000 gallon Nh3 nurse tank, top front fill, data tag, 5th wheel running gear, adjustable axles, rear hitch, 11L-15 tires. Notes: Item Location: Union Grove, WI 53182 Equipment Sold "AS IS, WHERE IS": All equipment/property is sold "AS IS, WHERE IS" with no warranty or guarantees, expressed or implied, No operational assessments have been made by DPA Auctions on this item, it has been photographed ONLY.



#655 - Nh3 Nurse Tank Unit# 140 (DR6745)

Nh3 Nurse Tank Unit# 140 (DR6745), 1000 gallon Nh3 nurse tank, top front fill, data tag, 5th wheel running gear, rear hitch, 12.5L-15 tires. Notes: Item Location: Union Grove, WI 53182 Equipment Sold "AS IS, WHERE IS": All equipment/property is sold "AS IS, WHERE IS" with no warranty or guarantees, expressed or implied, No operational assessments have been made by DPA Auctions on this item, it has been photographed ONLY.



#656 - Nh3 Nurse Tank Unit# 216 (DR6746)

Nh3 Nurse Tank Unit# 216 (DR6746), 1000 gallon Nh3 nurse tank, top front fill, data tag, 5th wheel running gear, rear hitch, 12.5L-15 tires. Notes: Item Location: Union Grove, WI 53182 Equipment Sold "AS IS, WHERE IS": All equipment/property is sold "AS IS, WHERE IS" with no warranty or guarantees, expressed or implied, No operational assessments have been made by DPA Auctions on this item, it has been photographed ONLY.



#657 - Nh3 Nurse Tank Unit# 232 (DR6747)

Nh3 Nurse Tank Unit# 232 (DR6747), 1000 gallon Nh3 nurse tank, top front fill, NO DATA tag, 5th wheel running gear, rear hitch, 11L-15 tires. Notes: Item Location: Union Grove, WI 53182 Equipment Sold "AS IS, WHERE IS": All equipment/property is sold "AS IS, WHERE IS" with no warranty or guarantees, expressed or implied, No operational assessments have been made by DPA Auctions on this item, it has been photographed ONLY.



#658 - Nh3 Nurse Tank Unit# 102 (DR6748)

Nh3 Nurse Tank Unit# 102 (DR6748), 1000 gallon Nh3 nurse tank, top front fill, data tag, 5th wheel running gear, 12.5L-15 tires. Notes: Item Location: Union Grove, WI 53182 Equipment Sold "AS IS, WHERE IS": All equipment/property is sold "AS IS, WHERE IS" with no warranty or guarantees, expressed or implied, No operational assessments have been made by DPA Auctions on this item, it has been photographed ONLY.



#659 - Nh3 Nurse Tank Unit# 33 (DR6749)

Nh3 Nurse Tank Unit# 33 (DR6749), 1000 gallon Nh3 nurse tank, top front fill, NO DATA tag, 5th wheel running gear, 12.5L-15 tires. Notes: Item Location: Union Grove, WI 53182 Equipment Sold "AS IS, WHERE IS": All equipment/property is sold "AS IS, WHERE IS" with no warranty or guarantees, expressed or implied, No operational assessments have been made by DPA Auctions on this item, it has been photographed ONLY.



#660 - 1995 1803 Terra- Gator (PD440)

1995 1803 Terra- Gator (PD440), 7648 hours, 1600 gallon stainless steel tank, 8.3L cummins diesel, 18 speed eaton-fuller transmission, 1000/50R25 radial rubber with 75% tread on matched set, pump rebuilt in 2016, lot of plumbing replaced in 2016, boom tree rebuilt in 2017, comes with Outback STS GPS, Raven 660 controller, one owner, field ready. Notes: Item Location: Johnson, NE 68378 Equipment Sold "AS IS, WHERE IS": All equipment/property is sold "AS IS, WHERE IS" with no warranty or guarantees, expressed or implied, No operational assessments have been made by DPA Auctions on this item, it has been photographed ONLY.



#661 - 2008 Dodge 1500 Crew Cab (PD441)

2008 Dodge 1500 Crew Cab (PD441), 5.7L Hemi, V8, automatic, grey cloth interior, power window, doors, and locks, cruise control, heat/ac, AM/FM radio, tonneau cover for bed, shows 216,972 miles, Unit # 12894. Notes: PLEASE ALLOW AT LEAST 60 DAYS FOR TITLE TRANSFER. Item Location: Johnson, NE 68378 Equipment Sold "AS IS, WHERE IS": All equipment/property is sold "AS IS, WHERE IS" with no warranty or guarantees, expressed or implied, No operational assessments have been made by DPA Auctions on this item, it has been photographed ONLY.



#662 - 2006 Dodge 2500 Regular Cab (PD442)

2006 Dodge 2500 Regular Cab (PD442), 5.7L Hemi, V8, automatic, power locks and windows, cruise control, heat/AC, cd player, AM/FM radio, 4 wheel drive, fifth wheel ball installed, new tires on rear axle, shows 158,813 miles, Unit #11758. Notes: PLEASE ALLOW AT LEAST 60 DAYS FOR TITLE TRANSFER. Item Location: Johnson, NE 68378 Equipment Sold "AS IS, WHERE IS": All equipment/property is sold "AS IS, WHERE IS" with no warranty or guarantees, expressed or implied, No operational assessments have been made by DPA Auctions on this item, it has been photographed ONLY.



#663 - Bin Jacks (KMK291)

Bin Jacks (KMK291), Three (3) Bin Jacks, 9', 2500 lb. winches and cables. Notes: Item Location: Soldiers Grove, WI 54655 Equipment Sold "AS IS, WHERE IS": All equipment/property is sold "AS IS, WHERE IS" with no warranty or guarantees, expressed or implied, No operational assessments have been made by DPA Auctions on this item, it has been photographed ONLY.



#664 - Corn Cutter Screener Prater (KMK294)

Corn Cutter Screener Prater (KMK294), corn cutter, screener, prater, different size screens for hammer mill, three (3) bagging heads for different sizes of cracked corn. Notes: Needs motor otherwise seems to be complete. Item Location: Soldiers Grove, WI 54655 Equipment Sold "AS IS, WHERE IS": All equipment/property is sold "AS IS, WHERE IS" with no warranty or guarantees, expressed or implied, No operational assessments have been made by DPA Auctions on this item, it has been photographed ONLY.



#665 - Forsberg Model 15 D Dehuller (KMK292)

Forsberg Model 15 D Dehuller (KMK292), Forsberg dehuller, model 15 D, 3 ph. Motor, missing cyclone, 6 paddle machine. Notes: In fair condition. Working order when taken out of service. Item Location: Soldiers Grove, WI 54655 Equipment Sold "AS IS, WHERE IS": All equipment/property is sold "AS IS, WHERE IS" with no warranty or guarantees, expressed or implied, No operational assessments have been made by DPA Auctions on this item, it has been photographed ONLY.



#666 - Superior Indent (KMK293)

Superior Indent (KMK293), Superior indent, 1 ph. motor, has 2 extra drums, extra drums are kind of rusty. Notes: In working order. Item Location: Soldiers Grove, WI 54655 Equipment Sold "AS IS, WHERE IS": All equipment/property is sold "AS IS, WHERE IS" with no warranty or guarantees, expressed or implied, No operational assessments have been made by DPA Auctions on this item, it has been photographed ONLY.



#667 - (10) Wooden Grain Bunkers (CG338)

(10) Wooden Grain Bunkers (CG338), 6x8, good shape. Notes: Item Location: Protivin, IA 52163 Equipment Sold "AS IS, WHERE IS": All equipment/property is sold "AS IS, WHERE IS" with no warranty or guarantees, expressed or implied, No operational assessments have been made by DPA Auctions on this item, it has been photographed ONLY.



#668 - (10) Wooden Grain Bunkers (CG339)

(10) Wooden Grain Bunkers (CG339), 6x8, good shape. Notes: Item Location: Protivin, IA 52163 Equipment Sold "AS IS, WHERE IS": All equipment/property is sold "AS IS, WHERE IS" with no warranty or guarantees, expressed or implied, No operational assessments have been made by DPA Auctions on this item, it has been photographed ONLY.



#669 - (10) Wooden Grain Bunkers (CG340)

(10) Wooden Grain Bunkers (CG340), 6x8, good shape. Notes: Item Location: Protivin, IA 52163 Equipment Sold "AS IS, WHERE IS": All equipment/property is sold "AS IS, WHERE IS" with no warranty or guarantees, expressed or implied, No operational assessments have been made by DPA Auctions on this item, it has been photographed ONLY.



#670 - (10) Wooden Grain Bunkers (CG341)

(10) Wooden Grain Bunkers (CG341), 6x8, good shape. Notes: Item Location: Protivin, IA 52163 Equipment Sold "AS IS, WHERE IS": All equipment/property is sold "AS IS, WHERE IS" with no warranty or guarantees, expressed or implied, No operational assessments have been made by DPA Auctions on this item, it has been photographed ONLY.



#671 - (10) Wooden Grain Bunkers (CG342)

(10) Wooden Grain Bunkers (CG342), 6x8, good shape. Notes: Item Location: Protivin, IA 52163 Equipment Sold "AS IS, WHERE IS": All equipment/property is sold "AS IS, WHERE IS" with no warranty or guarantees, expressed or implied, No operational assessments have been made by DPA Auctions on this item, it has been photographed ONLY.



#672 - 3 Point Round Bale Spear/Forks (PD423)

3 Point Round Bale Spear/Forks (PD423), works good, fresh paint, will work on quick attach and regular 3 point, ready to go. Notes: Item Location: Jackson, MN 56143 Equipment Sold "AS IS, WHERE IS": All equipment/property is sold "AS IS, WHERE IS" with no warranty or guarantees, expressed or implied, No operational assessments have been made by DPA Auctions on this item, it has been photographed ONLY.



#673 - John Deere Rake (PD424)

John Deere Rake (PD424), 540 pto driven, 3 point or tough options, lots of new teeth. Notes: Item Location: Jackson, MN 56143 Equipment Sold "AS IS, WHERE IS": All equipment/property is sold "AS IS, WHERE IS" with no warranty or guarantees, expressed or implied, No operational assessments have been made by DPA Auctions on this item, it has been photographed ONLY.



#674 - 3 Point 2 Quick Attach (PD422)

3 Point 2 Quick Attach (PD422), works good, long handles so you don't have to get out of your tractor, will work for small tractors and anything up to 150HP, ready to go. Notes: Item Location: Jackson, MN 56143 Equipment Sold "AS IS, WHERE IS": All equipment/property is sold "AS IS, WHERE IS" with no warranty or guarantees, expressed or implied, No operational assessments have been made by DPA Auctions on this item, it has been photographed ONLY.



#675 - 2008 Trinity Eagle Bridge Belt Trailer (EG288)

2008 Trinity Eagle Bridge Belt Trailer (EG288), 43X102, tandem axle, new tires, 2 year old belt, electric tarp, heavy tarp, rear door swings out, plastic lined, in good working condition, used daily, will haul anything. Notes: Item Location: Jefferson, IA 50129 Equipment Sold "AS IS, WHERE IS": All equipment/property is sold "AS IS, WHERE IS" with no warranty or guarantees, expressed or implied, No operational assessments have been made by DPA Auctions on this item, it has been photographed ONLY.



#676 - 2007 Great Dane Reefer Carrier Unit Trailer (EG287)

2007 Great Dane Reefer Carrier Unit Trailer (EG287), 53X102, aluminum 22.5 rubber tires, 40-60% tread, 11, 500 hours, sides are straight inside and out, clean with no trash, blows cold, unit has a floor patch in the rear, jack needs lubed turns hard, this unit is road worthy. Notes: Item Location: Jefferson, IA 50129 Equipment Sold "AS IS, WHERE IS": All equipment/property is sold "AS IS, WHERE IS" with no warranty or guarantees, expressed or implied, No operational assessments have been made by DPA Auctions on this item, it has been photographed ONLY.



#677 - 2013 Adams Tender Unit# 4494 (RMC151)

2013 Adams Tender Unit# 4494 (RMC151), 8 ton stainless steel dry fertilizer tender, self contained hydraulics, gas engine, rear auger, roll over tarp, tandem axle gear, 22.5 tires. Notes: Item Location: Belzoni, MS 39038 Equipment Sold "AS IS, WHERE IS": All equipment/property is sold "AS IS, WHERE IS" with no warranty or guarantees, expressed or implied, No operational assessments have been made by DPA Auctions on this item, it has been photographed ONLY.



#678 - 2013 Adams Tender Unit# 2590 (RMC152)

2013 Adams Tender Unit# 2590 (RMC152), 8 ton stainless steel dry fertilizer tender, self contained hydraulics, gas engine, rear auger, roll over tarp, tandem axle gear, 22.5 tires. Notes: Item Location: Belzoni, MS 39038 Equipment Sold "AS IS, WHERE IS": All equipment/property is sold "AS IS, WHERE IS" with no warranty or guarantees, expressed or implied, No operational assessments have been made by DPA Auctions on this item, it has been photographed ONLY.



#679 - Doosan Florklift Unit# 11226 (RMC157)

Doosan Florklift Unit# 11226 (RMC157), model G25P-5, 4500 lb capacity, LP gas engine, shuttle shift, 3 stage mast, hydraulic side shift, pneumatic tires, 48" forks, shows 5049 hours. Notes: This lift NEEDS a WATER PUMP. Item Location: Belzoni, MS 39038 Equipment Sold "AS IS, WHERE IS": All equipment/property is sold "AS IS, WHERE IS" with no warranty or guarantees, expressed or implied, No operational assessments have been made by DPA Auctions on this item, it has been photographed ONLY.



#680 - Liquid Nurse Tank Unit# 1875 (RMC157)

Liquid Nurse Tank Unit# 1875 (RMC157), 1000 gallon poly liquid nurse tank, tandem axle gear, gas engine, Pacer pump. Notes: Item Location: Belzoni, MS 39038 Equipment Sold "AS IS, WHERE IS": All equipment/property is sold "AS IS, WHERE IS" with no warranty or guarantees, expressed or implied, No operational assessments have been made by DPA Auctions on this item, it has been photographed ONLY.



#681 - 1995 Great Dane Van Unit 10246 (RMC154)

1995 Great Dane Van Unit 10246 (RMC154), 48' dry van, tandem sliding tandem axles, rear cargo doors. Notes: Item Location: Belzoni, MS 39038 Equipment Sold "AS IS, WHERE IS": All equipment/property is sold "AS IS, WHERE IS" with no warranty or guarantees, expressed or implied, No operational assessments have been made by DPA Auctions on this item, it has been photographed ONLY.



#682 - 2011 Adams Tender Unit# 1315 (RMC153)

2011 Adams Tender Unit# 1315 (RMC153), 24 ton stainless steel hydraulic dry fertilizer tender trailer, self contained hydraulics, roll over tarp, rear auger. Notes: Hydraulic unit NEEDS a STARTER. Item Location: Belzoni, MS 39038 Equipment Sold "AS IS, WHERE IS": All equipment/property is sold "AS IS, WHERE IS" with no warranty or guarantees, expressed or implied, No operational assessments have been made by DPA Auctions on this item, it has been photographed ONLY.



#683 - 2011 Adams Tender Unit# 1318 (RMC155)

2011 Adams Tender Unit# 1318 (RMC155), 24 ton stainless steel hydraulic dry fertilizer tender trailer, self contained hydraulics, roll over tarp, rear auger. Notes: Item Location: Belzoni, MS 39038 Equipment Sold "AS IS, WHERE IS": All equipment/property is sold "AS IS, WHERE IS" with no warranty or guarantees, expressed or implied, No operational assessments have been made by DPA Auctions on this item, it has been photographed ONLY.



#684 - Goodyear Tires (NEW) (TR3737)

Goodyear Tires (NEW) (TR3737), (4) 11R22.5, 'H'ARM MAX PG MSD TL. Notes: Item Location: Murphysboro, IL 62966 Equipment Sold "AS IS, WHERE IS": All equipment/property is sold "AS IS, WHERE IS" with no warranty or guarantees, expressed or implied, No operational assessments have been made by DPA Auctions on this item, it has been photographed ONLY.



#685 - Goodyear Tires (NEW) (TR3736)

Goodyear Tires (NEW) (TR3736) (NEW)(4) 11R22.5, 'H'ARM MAX PG MSD TL. Notes: Item Location: Murphysboro, IL 62966 Equipment Sold "AS IS, WHERE IS": All equipment/property is sold "AS IS, WHERE IS" with no warranty or guarantees, expressed or implied, No operational assessments have been made by DPA Auctions on this item, it has been photographed ONLY.



#686 - Hankook Tires (NEW) (TR3735)

Hankook Tires (NEW) (TR3735) (NEW)(5) 11R22.5, 'H'UNISTEEL G182 RSD. Notes: Item Location: Murphysboro, IL 62966 Equipment Sold "AS IS, WHERE IS": All equipment/property is sold "AS IS, WHERE IS" with no warranty or guarantees, expressed or implied, No operational assessments have been made by DPA Auctions on this item, it has been photographed ONLY.



#687 - Kelly Tires (NEW) (TR3734)

Kelly Tires (NEW) (TR3734), (4) 11R22.5, 'G'KLY ARMSTL KDA TL. Notes: Item Location: Murphysboro, IL 62966 Equipment Sold "AS IS, WHERE IS": All equipment/property is sold "AS IS, WHERE IS" with no warranty or guarantees, expressed or implied, No operational assessments have been made by DPA Auctions on this item, it has been photographed ONLY.



#688 - Goodyear Tires (NEW) (TR3733)

Goodyear Tires (NEW) (TR3733), (4) 11R22.5, 'G'KLY ARMSTL KDA TL. Notes: Item Location: Murphysboro, IL 62966 Equipment Sold "AS IS, WHERE IS": All equipment/property is sold "AS IS, WHERE IS" with no warranty or guarantees, expressed or implied, No operational assessments have been made by DPA Auctions on this item, it has been photographed ONLY.



#689 - Goodyear Tires (NEW) (TR3732)

Goodyear Tires (NEW) (TR3732), (4) 11R22.5, 'G'KLY ARMSTL KDA TL. Notes: Item Location: Murphysboro, IL 62966 Equipment Sold "AS IS, WHERE IS": All equipment/property is sold "AS IS, WHERE IS" with no warranty or guarantees, expressed or implied, No operational assessments have been made by DPA Auctions on this item, it has been photographed ONLY.



#690 - Goodyear Tires (NEW) (TR3731)

Goodyear Tires (NEW) (TR3731), (4) 11R22.5, 'G'KLY ARMSTL KDA TL. Notes: Item Location: Murphysboro, IL 62966 Equipment Sold "AS IS, WHERE IS": All equipment/property is sold "AS IS, WHERE IS" with no warranty or guarantees, expressed or implied, No operational assessments have been made by DPA Auctions on this item, it has been photographed ONLY.



#691 - Goodyear Tires (NEW) (TR3730)

Goodyear Tires (NEW) (TR3730), (4) 11R22.5, 'G'KLY ARMSTL KDA TL. Notes: Item Location: Murphysboro, IL 62966 Equipment Sold "AS IS, WHERE IS": All equipment/property is sold "AS IS, WHERE IS" with no warranty or guarantees, expressed or implied, No operational assessments have been made by DPA Auctions on this item, it has been photographed ONLY.



#692 - Hankook Tires (NEW) (TR3729)

Hankook Tires (NEW) (TR3729), (2) 11R22.5, 16 HAN DM04 DP/OR TL. Notes: Item Location: Murphysboro, IL 62966 Equipment Sold "AS IS, WHERE IS": All equipment/property is sold "AS IS, WHERE IS" with no warranty or guarantees, expressed or implied, No operational assessments have been made by DPA Auctions on this item, it has been photographed ONLY.



#693 - Hankook Tires (NEW) (TR3728)

Hankook Tires (NEW) (TR3728), (1) 11R22.5, 14 HAN AH12 TL. Notes: Item Location: Murphysboro, IL 62966 Equipment Sold "AS IS, WHERE IS": All equipment/property is sold "AS IS, WHERE IS" with no warranty or guarantees, expressed or implied, No operational assessments have been made by DPA Auctions on this item, it has been photographed ONLY.



#694 - Hankook Tires (NEW) (TR3727)

Hankook Tires (NEW) (TR3727), (4) 11R22.5, 14 HAN DL07 TL. Notes: Item Location: Murphysboro, IL 62966 Equipment Sold "AS IS, WHERE IS": All equipment/property is sold "AS IS, WHERE IS" with no warranty or guarantees, expressed or implied, No operational assessments have been made by DPA Auctions on this item, it has been photographed ONLY.



#695 - Hankook Tires (NEW) (TR3726)

Hankook Tires (NEW) (TR3726), (4) 11R22.5, 14 HAN DL07 TL. Notes: Item Location: Murphysboro, IL 62966 Equipment Sold "AS IS, WHERE IS": All equipment/property is sold "AS IS, WHERE IS" with no warranty or guarantees, expressed or implied, No operational assessments have been made by DPA Auctions on this item, it has been photographed ONLY.



#696 - Hankook Tires (NEW) (TR3725)

Hankook Tires (NEW) (TR3725), (4) 11R22.5, G HAN DH06 TL. Notes: Item Location: Murphysboro, IL 62966 Equipment Sold "AS IS, WHERE IS": All equipment/property is sold "AS IS, WHERE IS" with no warranty or guarantees, expressed or implied, No operational assessments have been made by DPA Auctions on this item, it has been photographed ONLY.



#697 - Hankook Tires (NEW) (TR3724)

Hankook Tires (NEW) (TR3724), (4) 11R22.5, 14 HAN DL12 3002335. Notes: Item Location: Murphysboro, IL 62966 Equipment Sold "AS IS, WHERE IS": All equipment/property is sold "AS IS, WHERE IS" with no warranty or guarantees, expressed or implied, No operational assessments have been made by DPA Auctions on this item, it has been photographed ONLY.



#698 - Hankook Tires (NEW) (TR3723)

HaHankook Tires (NEW) (TR3723), (4) 11R22.5, 14 HAN DL12 3002335. Notes: Item Location: Murphysboro, IL 62966 Equipment Sold "AS IS, WHERE IS": All equipment/property is sold "AS IS, WHERE IS" with no warranty or guarantees, expressed or implied, No operational assessments have been made by DPA Auctions on this item, it has been photographed ONLY.



#699 - Goodyear Tires (NEW) (TR3722)

Goodyear Tires (NEW) (TR3722), (4) 11R22.5, H G741 MSD TL. Notes: Item Location: Murphysboro, IL 62966 Equipment Sold "AS IS, WHERE IS": All equipment/property is sold "AS IS, WHERE IS" with no warranty or guarantees, expressed or implied, No operational assessments have been made by DPA Auctions on this item, it has been photographed ONLY.



#700 - Goodyear Tires (NEW) (TR3721)

Goodyear Tires (NEW) (TR3721), (4) 11R22.5, H G741 MSD TL. Notes: Item Location: Murphysboro, IL 62966 Equipment Sold "AS IS, WHERE IS": All equipment/property is sold "AS IS, WHERE IS" with no warranty or guarantees, expressed or implied, No operational assessments have been made by DPA Auctions on this item, it has been photographed ONLY.



#701 - Goodyear Tires (NEW) (TR3720)

Goodyear Tires (NEW) (TR3720), (4) 11R22.5, G ENDURANCE RSA TL. Notes: Item Location: Murphysboro, IL 62966 Equipment Sold "AS IS, WHERE IS": All equipment/property is sold "AS IS, WHERE IS" with no warranty or guarantees, expressed or implied, No operational assessments have been made by DPA Auctions on this item, it has been photographed ONLY.



#702 - Westlake Tires (NEW) (TR3719)

Westlake Tires (NEW) (TR3719), (4) 255/70R22.5, H WESTLAKE CR976AAP. Notes: Item Location: Murphysboro, IL 62966 Equipment Sold "AS IS, WHERE IS": All equipment/property is sold "AS IS, WHERE IS" with no warranty or guarantees, expressed or implied, No operational assessments have been made by DPA Auctions on this item, it has been photographed ONLY.



#703 - Westlake Tires (NEW) (TR3718)

Westlake Tires (NEW) (TR3718), (4) 255/70R22.5, H WESTLAKE CR976AAP. Notes: Item Location: Murphysboro, IL 62966 Equipment Sold "AS IS, WHERE IS": All equipment/property is sold "AS IS, WHERE IS" with no warranty or guarantees, expressed or implied, No operational assessments have been made by DPA Auctions on this item, it has been photographed ONLY.



#704 - Westlake Tires (NEW) (TR3717)

Westlake Tires (NEW) (TR3717), (6) 255/70R22.5, H WESTLAKE CR976AAP. Notes: Item Location: Murphysboro, IL 62966 Equipment Sold "AS IS, WHERE IS": All equipment/property is sold "AS IS, WHERE IS" with no warranty or guarantees, expressed or implied, No operational assessments have been made by DPA Auctions on this item, it has been photographed ONLY.



#705 - Goodyear Tires (NEW) (TR3716)

Goodyear Tires (NEW) (TR3716), (1) 255/70R22.5, H G316 LHT FUEL MAX. Notes: Item Location: Murphysboro, IL 62966 Equipment Sold "AS IS, WHERE IS": All equipment/property is sold "AS IS, WHERE IS" with no warranty or guarantees, expressed or implied, No operational assessments have been made by DPA Auctions on this item, it has been photographed ONLY.



#706 - Goodyear Tires (NEW) (TR3715)

Goodyear Tires (NEW) (TR3715), 295/75R22.5, G G572A LHD FM TL. Notes: Item Location: Murphysboro, IL 62966 Equipment Sold "AS IS, WHERE IS": All equipment/property is sold "AS IS, WHERE IS" with no warranty or guarantees, expressed or implied, No operational assessments have been made by DPA Auctions on this item, it has been photographed ONLY.



#707 - Hankook Tires (NEW) (TR3714)

Hankook Tires (NEW) (TR3714), (4) 295/75R22.5, 14 HAN DL12 3002339. Notes: Item Location: Murphysboro, IL 62966 Equipment Sold "AS IS, WHERE IS": All equipment/property is sold "AS IS, WHERE IS" with no warranty or guarantees, expressed or implied, No operational assessments have been made by DPA Auctions on this item, it has been photographed ONLY.



#708 - Goodyear Tires (NEW) (TR3713)

Goodyear Tires (NEW) (TR3713), (1) 385/65R22.5, J'UNISTEEL G296 MSA. Notes: Item Location: Murphysboro, IL 62966 Equipment Sold "AS IS, WHERE IS": All equipment/property is sold "AS IS, WHERE IS" with no warranty or guarantees, expressed or implied, No operational assessments have been made by DPA Auctions on this item, it has been photographed ONLY.



#709 - Goodyear Tires (NEW) (TR3712)

Goodyear Tires (NEW) (TR3712), (2) 425/65R22.5, 165K L G278 MSDTL. Notes: Item Location: Murphysboro, IL 62966 Equipment Sold "AS IS, WHERE IS": All equipment/property is sold "AS IS, WHERE IS" with no warranty or guarantees, expressed or implied, No operational assessments have been made by DPA Auctions on this item, it has been photographed ONLY.



#710 - Goodyear Tires (NEW) (TR3711)

Goodyear Tires (NEW) (TR3711), (3) 445/65R22.5, 168K L G278 MSDTL. Notes: Item Location: Murphysboro, IL 62966 Equipment Sold "AS IS, WHERE IS": All equipment/property is sold "AS IS, WHERE IS" with no warranty or guarantees, expressed or implied, No operational assessments have been made by DPA Auctions on this item, it has been photographed ONLY.



#711 - Goodyear Tires (NEW) (TR3710)

Goodyear Tires (NEW) (TR3710), (3) 11R22.5, ARM MAX PG MSD DUR TL. Notes: Item Location: Murphysboro, IL 62966 Equipment Sold "AS IS, WHERE IS": All equipment/property is sold "AS IS, WHERE IS" with no warranty or guarantees, expressed or implied, No operational assessments have been made by DPA Auctions on this item, it has been photographed ONLY.



#712 - Goodyear Tires (NEW) (TR3709)

Goodyear Tires (NEW) (TR3709), (4) 11R22.5, ARM MAX PG MSD DUR TL. Notes: Item Location: Murphysboro, IL 62966 Equipment Sold "AS IS, WHERE IS": All equipment/property is sold "AS IS, WHERE IS" with no warranty or guarantees, expressed or implied, No operational assessments have been made by DPA Auctions on this item, it has been photographed ONLY.



#713 - Goodyear Tires (NEW) (TR3708)

Goodyear Tires (NEW) (TR3708), (4) 11R22.5, G UNISTL G622 RSDTL. Notes: Item Location: Murphysboro, IL 62966 Equipment Sold "AS IS, WHERE IS": All equipment/property is sold "AS IS, WHERE IS" with no warranty or guarantees, expressed or implied, No operational assessments have been made by DPA Auctions on this item, it has been photographed ONLY.



#714 - Goodyear Tires (NEW) (TR3707)

Goodyear Tires (NEW) (TR3707), (4) 11R22.5, G UNISTL G622 RSDTL. Notes: Item Location: Murphysboro, IL 62966 Equipment Sold "AS IS, WHERE IS": All equipment/property is sold "AS IS, WHERE IS" with no warranty or guarantees, expressed or implied, No operational assessments have been made by DPA Auctions on this item, it has been photographed ONLY.



#715 - Goodyear Tires (NEW) (TR3706)

Goodyear Tires (NEW) (TR3706), (4) 11R22.5, H UNISTL G182 RSDTL. Notes: Item Location: Murphysboro, IL 62966 Equipment Sold "AS IS, WHERE IS": All equipment/property is sold "AS IS, WHERE IS" with no warranty or guarantees, expressed or implied, No operational assessments have been made by DPA Auctions on this item, it has been photographed ONLY.



#716 - Goodyear Tires (NEW) (TR3705)

Goodyear Tires (NEW) (TR3705), (4) 11R22.5, H UNISTL G182 RSDTL. Notes: Item Location: Murphysboro, IL 62966 Equipment Sold "AS IS, WHERE IS": All equipment/property is sold "AS IS, WHERE IS" with no warranty or guarantees, expressed or implied, No operational assessments have been made by DPA Auctions on this item, it has been photographed ONLY.



#717 - Kelly Tires (NEW) (TR3704)

Kelly Tires (NEW) (TR3704), (3) 11R22.5, 'G'KLY ARMSTL KTSATL. Notes: Item Location: Murphysboro, IL 62966 Equipment Sold "AS IS, WHERE IS": All equipment/property is sold "AS IS, WHERE IS" with no warranty or guarantees, expressed or implied, No operational assessments have been made by DPA Auctions on this item, it has been photographed ONLY.



#718 - Kelly Tires (NEW) (TR3703)

Kelly Tires (NEW) (TR3703), (4) 11R22.5, 'G'KLY ARMSTL KDA TL. Notes: Item Location: Murphysboro, IL 62966 Equipment Sold "AS IS, WHERE IS": All equipment/property is sold "AS IS, WHERE IS" with no warranty or guarantees, expressed or implied, No operational assessments have been made by DPA Auctions on this item, it has been photographed ONLY.



#719 - Hankook Tires (NEW) (TR3702)

Kelly Hankook Tires (NEW) (TR3702), (4) 11R22.5, 14 HAN AL07+LHS TLDD. Notes: Item Location: Murphysboro, IL 62966 Equipment Sold "AS IS, WHERE IS": All equipment/property is sold "AS IS, WHERE IS" with no warranty or guarantees, expressed or implied, No operational assessments have been made by DPA Auctions on this item, it has been photographed ONLY.



#720 - HankookTires (NEW) (TR3701)

HankookTires (NEW) (TR3701), (4) 11R22.5, 14 HAN DL07 TL. Notes: Item Location: Murphysboro, IL 62966 Equipment Sold "AS IS, WHERE IS": All equipment/property is sold "AS IS, WHERE IS" with no warranty or guarantees, expressed or implied, No operational assessments have been made by DPA Auctions on this item, it has been photographed ONLY.



#721 - Hankook Tires (NEW) (TR3700)

Hankook Tires (NEW) (TR3700), (4) 11R22.5, 14 HAN DL12 TL. Notes: Item Location: Murphysboro, IL 62966 Equipment Sold "AS IS, WHERE IS": All equipment/property is sold "AS IS, WHERE IS" with no warranty or guarantees, expressed or implied, No operational assessments have been made by DPA Auctions on this item, it has been photographed ONLY.



#722 - Hankook Tires (NEW) (TR3699)

Hankook Tires (NEW) (TR3699), (4) 11R22.5, 14 HAN DL12 TL. Notes: Item Location: Murphysboro, IL 62966 Equipment Sold "AS IS, WHERE IS": All equipment/property is sold "AS IS, WHERE IS" with no warranty or guarantees, expressed or implied, No operational assessments have been made by DPA Auctions on this item, it has been photographed ONLY.



#723 - Goodyear Tires (NEW) (TR3698)

Goodyear Tires (NEW) (TR3698), (2) 285/75R24.5, G G399A LHS FM TL. Notes: Item Location: Murphysboro, IL 62966 Equipment Sold "AS IS, WHERE IS": All equipment/property is sold "AS IS, WHERE IS" with no warranty or guarantees, expressed or implied, No operational assessments have been made by DPA Auctions on this item, it has been photographed ONLY.



#724 - Goodyear Tires (NEW) (TR3697)

Goodyear Tires (NEW) (TR3697), (4) 285/75R24.5, G G572A LHD FM TL. Notes: Item Location: Murphysboro, IL 62966 Equipment Sold "AS IS, WHERE IS": All equipment/property is sold "AS IS, WHERE IS" with no warranty or guarantees, expressed or implied, No operational assessments have been made by DPA Auctions on this item, it has been photographed ONLY.



#725 - Goodyear Tires (NEW) (TR3696)

Goodyear Tires Goodyear Tires (NEW) (TR3696), (4) 285/75R24.5, G G572A LHD FM TL. Notes: Item Location: Murphysboro, IL 62966 Equipment Sold "AS IS, WHERE IS": All equipment/property is sold "AS IS, WHERE IS" with no warranty or guarantees, expressed or implied, No operational assessments have been made by DPA Auctions on this item, it has been photographed ONLY.



#726 - Hankook Tires (NEW) (TR3695)

Hankook Tires (NEW) (TR3695), (1) 285/75R24.5, 14 HAN AL07+LHS TL. Notes: Item Location: Murphysboro, IL 62966 Equipment Sold "AS IS, WHERE IS": All equipment/property is sold "AS IS, WHERE IS" with no warranty or guarantees, expressed or implied, No operational assessments have been made by DPA Auctions on this item, it has been photographed ONLY.



#727 - Hankook Tires (NEW) (TR3694)

Hankook Tires (NEW) (TR3694), (4) 285/75R24.5, 14 HAN DL11 TL. Notes: Item Location: Murphysboro, IL 62966 Equipment Sold "AS IS, WHERE IS": All equipment/property is sold "AS IS, WHERE IS" with no warranty or guarantees, expressed or implied, No operational assessments have been made by DPA Auctions on this item, it has been photographed ONLY.



#728 - Hankook Tires (NEW) (TR3693)

Hankook Tires (NEW) (TR3693), (3) 285/75R24.5, 14 HAN AH12 AP TL. Notes: Item Location: Murphysboro, IL 62966 Equipment Sold "AS IS, WHERE IS": All equipment/property is sold "AS IS, WHERE IS" with no warranty or guarantees, expressed or implied, No operational assessments have been made by DPA Auctions on this item, it has been photographed ONLY.



#729 - Hankook Tires (NEW) (TR3692)

Hankook Tires (NEW) (TR3692), (4) 285/75R24.5, 14 HAN AH12 AP TL. Notes: Item Location: Murphysboro, IL 62966 Equipment Sold "AS IS, WHERE IS": All equipment/property is sold "AS IS, WHERE IS" with no warranty or guarantees, expressed or implied, No operational assessments have been made by DPA Auctions on this item, it has been photographed ONLY.



#730 - Hankook Tires (NEW) (TR3691)

Hankook Tires (NEW) (TR3691), (4) 285/75R24.5, 14 HAN DL12 TL. Notes: Item Location: Murphysboro, IL 62966 Equipment Sold "AS IS, WHERE IS": All equipment/property is sold "AS IS, WHERE IS" with no warranty or guarantees, expressed or implied, No operational assessments have been made by DPA Auctions on this item, it has been photographed ONLY.



#731 - Hankook Tires (NEW) (TR3690)

Hankook Tires (NEW) (TR3690), (4) 285/75R24.5, 14 HAN DL12 TL. Notes: Item Location: Murphysboro, IL 62966 Equipment Sold "AS IS, WHERE IS": All equipment/property is sold "AS IS, WHERE IS" with no warranty or guarantees, expressed or implied, No operational assessments have been made by DPA Auctions on this item, it has been photographed ONLY.



#732 - Titan Tires (NEW) (TR3738)

HankoTitan Tires (NEW) (TR3738), (3) 11L14SL-6, 11 HI FLOTN TL. Notes: Item Location: Murphysboro, IL 62966 Equipment Sold "AS IS, WHERE IS": All equipment/property is sold "AS IS, WHERE IS" with no warranty or guarantees, expressed or implied, No operational assessments have been made by DPA Auctions on this item, it has been photographed ONLY.



#733 - Goodyear Tires (NEW) (TR3739)

Goodyear Tires (NEW) (TR3739), (6) 11LX15 '0, 8'GY FARM UTILITY TL. Notes: Item Location: Murphysboro, IL 62966 Equipment Sold "AS IS, WHERE IS": All equipment/property is sold "AS IS, WHERE IS" with no warranty or guarantees, expressed or implied, No operational assessments have been made by DPA Auctions on this item, it has been photographed ONLY.



#734 - Goodyear Tires (NEW) (TR3740)

Goodyear Tires (NEW) (TR3740), (2) 11LX15 "12", '12'GY FARM UTILITY TL. Notes: Item Location: Murphysboro, IL 62966 Equipment Sold "AS IS, WHERE IS": All equipment/property is sold "AS IS, WHERE IS" with no warranty or guarantees, expressed or implied, No operational assessments have been made by DPA Auctions on this item, it has been photographed ONLY.



#735 - Goodyear Tires (NEW) (TR3741)

Goodyear Tires (NEW) (TR3741), (1) 11LX15FI '0, 8'FARM HWY SVC NY TL. Notes: Item Location: Murphysboro, IL 62966 Equipment Sold "AS IS, WHERE IS": All equipment/property is sold "AS IS, WHERE IS" with no warranty or guarantees, expressed or implied, No operational assessments have been made by DPA Auctions on this item, it has been photographed ONLY.



#736 - Goodyear Tires (NEW) (TR3742)

Goodyear Tires (NEW) (TR3742), (7) 9.5LX15 '1, 2'GY FARM UTILITY TL. Notes: Item Location: Murphysboro, IL 62966 Equipment Sold "AS IS, WHERE IS": All equipment/property is sold "AS IS, WHERE IS" with no warranty or guarantees, expressed or implied, No operational assessments have been made by DPA Auctions on this item, it has been photographed ONLY.



#737 - Goodyear Tires (NEW) (TR3743)

Goodyear Tires (NEW) (TR3743), (8) 9.5LX15 '0, 8'GY FARM UTILITY TL. Notes: Item Location: Murphysboro, IL 62966 Equipment Sold "AS IS, WHERE IS": All equipment/property is sold "AS IS, WHERE IS" with no warranty or guarantees, expressed or implied, No operational assessments have been made by DPA Auctions on this item, it has been photographed ONLY.



#738 - Goodyear Tires (NEW) (TR3744)

Goodyear Tires (NEW) (TR3744), (8) 9.5LX15 '0 8'GY FARM UTILITY TL. Notes: Item Location: Murphysboro, IL 62966 Equipment Sold "AS IS, WHERE IS": All equipment/property is sold "AS IS, WHERE IS" with no warranty or guarantees, expressed or implied, No operational assessments have been made by DPA Auctions on this item, it has been photographed ONLY.



#739 - Goodyear Tires (NEW) (TR3745)

Goodyear Tires (NEW) (TR3745), (3) 12.5L15FI 1, 2 FARM HWY SVC II TL. Notes: Item Location: Murphysboro, IL 62966 Equipment Sold "AS IS, WHERE IS": All equipment/property is sold "AS IS, WHERE IS" with no warranty or guarantees, expressed or implied, No operational assessments have been made by DPA Auctions on this item, it has been photographed ONLY.



#740 - Goodyear Tires (NEW) (TR3746)

Goodyear Tires (NEW) (TR3746), (2) 12.5L15FI 0, 8'GY FARM UTILITY TL. Notes: Item Location: Murphysboro, IL 62966 Equipment Sold "AS IS, WHERE IS": All equipment/property is sold "AS IS, WHERE IS" with no warranty or guarantees, expressed or implied, No operational assessments have been made by DPA Auctions on this item, it has been photographed ONLY.



#741 - Goodyear Tires (NEW) (TR3747)

Goodyear Tires (NEW) (TR3747), (5) 12.5L15FI'1, 2'FARM HWY SVC TL. Notes: Item Location: Murphysboro, IL 62966 Equipment Sold "AS IS, WHERE IS": All equipment/property is sold "AS IS, WHERE IS" with no warranty or guarantees, expressed or implied, No operational assessments have been made by DPA Auctions on this item, it has been photographed ONLY.



#742 - GLR Tires (NEW) (TR3748)

GLR Tires (NEW) (TR3748), (8) 12.5L15 '1, 2'GRL RIB IMP II TL. Notes: Item Location: Murphysboro, IL 62966 Equipment Sold "AS IS, WHERE IS": All equipment/property is sold "AS IS, WHERE IS" with no warranty or guarantees, expressed or implied, No operational assessments have been made by DPA Auctions on this item, it has been photographed ONLY.



#743 - GLR Tires (NEW) (TR3749)

GLR Tires (NEW) (TR3749), (8) 12.5L15 '1, 2'GRL RIB IMP II TL. Notes: Item Location: Murphysboro, IL 62966 Equipment Sold "AS IS, WHERE IS": All equipment/property is sold "AS IS, WHERE IS" with no warranty or guarantees, expressed or implied, No operational assessments have been made by DPA Auctions on this item, it has been photographed ONLY.



#744 - GLR Tires (NEW) (TR3750)

GLR Tires (NEW) (TR3750), (8) 12.5L15 '1, 2'GRL RIB IMP II TL. Notes: Item Location: Murphysboro, IL 62966 Equipment Sold "AS IS, WHERE IS": All equipment/property is sold "AS IS, WHERE IS" with no warranty or guarantees, expressed or implied, No operational assessments have been made by DPA Auctions on this item, it has been photographed ONLY.



#745 - Goodyear Tires (NEW) (TR3751)

Goodyear Tires (NEW) (TR3751), (8) 760X15 '0 6'GY FARM UTILITY TL. Notes: Item Location: Murphysboro, IL 62966 Equipment Sold "AS IS, WHERE IS": All equipment/property is sold "AS IS, WHERE IS" with no warranty or guarantees, expressed or implied, No operational assessments have been made by DPA Auctions on this item, it has been photographed ONLY.



#746 - Goodyear Tires (NEW) (TR3752)

Goodyear Tires (NEW) (TR3752), (8) 760X15 '0, 6'GY FARM UTILITY TL. Notes: Item Location: Murphysboro, IL 62966 Equipment Sold "AS IS, WHERE IS": All equipment/property is sold "AS IS, WHERE IS" with no warranty or guarantees, expressed or implied, No operational assessments have been made by DPA Auctions on this item, it has been photographed ONLY.



#747 - Goodyear Tires (NEW) (TR3753)

Goodyear Tires (NEW) (TR3753), (8) 760X15 '0 6'GY FARM UTILITY TL. Notes: Item Location: Murphysboro, IL 62966 Equipment Sold "AS IS, WHERE IS": All equipment/property is sold "AS IS, WHERE IS" with no warranty or guarantees, expressed or implied, No operational assessments have been made by DPA Auctions on this item, it has been photographed ONLY.



#748 - Goodyear Tires (NEW) (TR3754)

Goodyear Tires (NEW) (TR3754), (10) 760X15 '0, 6'GY FARM UTILITY TL. Notes: Item Location: Murphysboro, IL 62966 Equipment Sold "AS IS, WHERE IS": All equipment/property is sold "AS IS, WHERE IS" with no warranty or guarantees, expressed or implied, No operational assessments have been made by DPA Auctions on this item, it has been photographed ONLY.



#749 - Goodyear Tires (NEW) (TR3755)

Goodyear Tires (NEW) (TR3755), (4) 760X15 '0, 8'GY FARM UTILITY TL. Notes: Item Location: Murphysboro, IL 62966 Equipment Sold "AS IS, WHERE IS": All equipment/property is sold "AS IS, WHERE IS" with no warranty or guarantees, expressed or implied, No operational assessments have been made by DPA Auctions on this item, it has been photographed ONLY.



#750 - Goodyear Tires (NEW) (TR3756)

Goodyear Tires (NEW) (TR3756), (4) 1000X15SL-1, 6 II DURA LIFESTBGDTL. Notes: Item Location: Murphysboro, IL 62966 Equipment Sold "AS IS, WHERE IS": All equipment/property is sold "AS IS, WHERE IS" with no warranty or guarantees, expressed or implied, No operational assessments have been made by DPA Auctions on this item, it has been photographed ONLY.



#751 - Goodyear Tires (NEW) (TR3757)

Goodyear Tires (NEW) (TR3757), (4) 1000X15SL-1, 6 II DURA LIFESTBGDTL. Notes: Item Location: Murphysboro, IL 62966 Equipment Sold "AS IS, WHERE IS": All equipment/property is sold "AS IS, WHERE IS" with no warranty or guarantees, expressed or implied, No operational assessments have been made by DPA Auctions on this item, it has been photographed ONLY.



#752 - Goodyear Tires (NEW) (TR3758)

Goodyear Tires (NEW) (TR3758), (4) 1000X15SL-1, 6 II DURA LIFESTBGDTL. Notes: Item Location: Murphysboro, IL 62966 Equipment Sold "AS IS, WHERE IS": All equipment/property is sold "AS IS, WHERE IS" with no warranty or guarantees, expressed or implied, No operational assessments have been made by DPA Auctions on this item, it has been photographed ONLY.



#753 - Goodyear Tires (NEW) (TR3759)

Goodyear Tires (NEW) (TR3759), (4) 1100X16 '0, 8'DYNA RIB TL. Notes: Item Location: Murphysboro, IL 62966 Equipment Sold "AS IS, WHERE IS": All equipment/property is sold "AS IS, WHERE IS" with no warranty or guarantees, expressed or implied, No operational assessments have been made by DPA Auctions on this item, it has been photographed ONLY.



#754 - Goodyear Tires (NEW) (TR3760)

Goodyear Tires (NEW) (TR3760), (1) 1100-16 "8", '08'FOUR RIB NY TT. Notes: Item Location: Murphysboro, IL 62966 Equipment Sold "AS IS, WHERE IS": All equipment/property is sold "AS IS, WHERE IS" with no warranty or guarantees, expressed or implied, No operational assessments have been made by DPA Auctions on this item, it has been photographed ONLY.



#755 - Goodyear Tires (NEW) (TR3761)

Goodyear Tires (NEW) (TR3761), (2) 21.5L16.1'1, 0'SOF TRAC II TL. Notes: Item Location: Murphysboro, IL 62966 Equipment Sold "AS IS, WHERE IS": All equipment/property is sold "AS IS, WHERE IS" with no warranty or guarantees, expressed or implied, No operational assessments have been made by DPA Auctions on this item, it has been photographed ONLY.



#756 - Goodyear Tires (NEW) (TR3762)

Goodyear Tires (NEW) (TR3762), (5) 21.5L16.1'1, 4'GY FARM UTILITY TL. Notes: Item Location: Murphysboro, IL 62966 Equipment Sold "AS IS, WHERE IS": All equipment/property is sold "AS IS, WHERE IS" with no warranty or guarantees, expressed or implied, No operational assessments have been made by DPA Auctions on this item, it has been photographed ONLY.



#757 - Goodyear Tires (NEW) (TR3763)

Goodyear Tires (NEW) (TR3763), (2) 21L-24 ', 12'IT525 TL. Notes: Item Location: Murphysboro, IL 62966 Equipment Sold "AS IS, WHERE IS": All equipment/property is sold "AS IS, WHERE IS" with no warranty or guarantees, expressed or implied, No operational assessments have been made by DPA Auctions on this item, it has been photographed ONLY.



#758 - Titan Tires (NEW) (TR3764)

Titan Tires (NEW) (TR3764), (4) 11.2X24-4, R1 HI PWR LUG TT. Notes: Item Location: Murphysboro, IL 62966 Equipment Sold "AS IS, WHERE IS": All equipment/property is sold "AS IS, WHERE IS" with no warranty or guarantees, expressed or implied, No operational assessments have been made by DPA Auctions on this item, it has been photographed ONLY.



#759 - Titan Tires (NEW) (TR3765)

Titan Tires (NEW) (TR3765), (5) 11.2X24-4, R1 HI PWR LUG TT. Notes: Item Location: Murphysboro, IL 62966 Equipment Sold "AS IS, WHERE IS": All equipment/property is sold "AS IS, WHERE IS" with no warranty or guarantees, expressed or implied, No operational assessments have been made by DPA Auctions on this item, it has been photographed ONLY.



#760 - Titan Tires (NEW) (TR3766)

Titan Tires (NEW) (TR3766), (2) 12.4X24-08, R1 HI TRAC LUG TL. Notes: Item Location: Murphysboro, IL 62966 Equipment Sold "AS IS, WHERE IS": All equipment/property is sold "AS IS, WHERE IS" with no warranty or guarantees, expressed or implied, No operational assessments have been made by DPA Auctions on this item, it has been photographed ONLY.



#761 - Goodyear Tires (NEW) (TR3767)

Goodyear Tires (NEW) (TR3767), 14.9X24 '0, 8'DURA TORQUE TL. Notes: Item Location: Murphysboro, IL 62966 Equipment Sold "AS IS, WHERE IS": All equipment/property is sold "AS IS, WHERE IS" with no warranty or guarantees, expressed or implied, No operational assessments have been made by DPA Auctions on this item, it has been photographed ONLY.



#762 - Titan Tires (NEW) (TR3768)

Titan Tires (NEW) (TR3768), (2) 14.9R24-120, A8 HI TRAC LUG RAD TL. Notes: Item Location: Murphysboro, IL 62966 Equipment Sold "AS IS, WHERE IS": All equipment/property is sold "AS IS, WHERE IS" with no warranty or guarantees, expressed or implied, No operational assessments have been made by DPA Auctions on this item, it has been photographed ONLY.



#763 - Titan Tires (NEW) (TR3769)

Titan Tires (NEW) (TR3769), (2) 14.9X24-4, R1 HI PWR LUG TT. Notes: Item Location: Murphysboro, IL 62966 Equipment Sold "AS IS, WHERE IS": All equipment/property is sold "AS IS, WHERE IS" with no warranty or guarantees, expressed or implied, No operational assessments have been made by DPA Auctions on this item, it has been photographed ONLY.



#764 - Security Tires (NEW) (TR3770)

Security Tires (NEW) (TR3770), (1) 14.9X24RI 0, 6 IR007 IRRIGATION TL. Notes: Item Location: Murphysboro, IL 62966 Equipment Sold "AS IS, WHERE IS": All equipment/property is sold "AS IS, WHERE IS" with no warranty or guarantees, expressed or implied, No operational assessments have been made by DPA Auctions on this item, it has been photographed ONLY.



#765 - Goodyear Tires (NEW) (TR3779)

Goodyear Tires (NEW) (TR3779), (1) 16.9X26 '1, 0'DYNA TORQUE II TL. Notes: Item Location: Murphysboro, IL 62966 Equipment Sold "AS IS, WHERE IS": All equipment/property is sold "AS IS, WHERE IS" with no warranty or guarantees, expressed or implied, No operational assessments have been made by DPA Auctions on this item, it has been photographed ONLY.



#766 - Goodyear Tires (NEW) (TR3782)

Goodyear Tires (NEW) (TR3782), (1) 620/75R26, DT820 166A8 TL. Notes: Item Location: Murphysboro, IL 62966 Equipment Sold "AS IS, WHERE IS": All equipment/property is sold "AS IS, WHERE IS" with no warranty or guarantees, expressed or implied, No operational assessments have been made by DPA Auctions on this item, it has been photographed ONLY.



#767 - Goodyear Tires (NEW) (TR3783)

Goodyear Tires (NEW) (TR3783), (2) 12.4X28 '0, 8'DURA TORQUE TL. Notes: Item Location: Murphysboro, IL 62966 Equipment Sold "AS IS, WHERE IS": All equipment/property is sold "AS IS, WHERE IS" with no warranty or guarantees, expressed or implied, No operational assessments have been made by DPA Auctions on this item, it has been photographed ONLY.



#768 - Goodyear Tires (NEW) (TR3784)

Goodyear Tires (NEW) (TR3784), (2) 12.4X28 '0, 8'DURA TORQUE TL. Notes: Item Location: Murphysboro, IL 62966 Equipment Sold "AS IS, WHERE IS": All equipment/property is sold "AS IS, WHERE IS" with no warranty or guarantees, expressed or implied, No operational assessments have been made by DPA Auctions on this item, it has been photographed ONLY.



#769 - Goodyear Tires (NEW) (TR3785)

Goodyear Tires (NEW) (TR3785), (2) 340/90R28 R, 1 DYNA TORQ RD129A8TL. Notes: Item Location: Murphysboro, IL 62966 Equipment Sold "AS IS, WHERE IS": All equipment/property is sold "AS IS, WHERE IS" with no warranty or guarantees, expressed or implied, No operational assessments have been made by DPA Auctions on this item, it has been photographed ONLY.



#770 - Goodyear Tires (NEW) (TR3787)

Goodyear Tires (NEW) (TR3787), (1) 14.9X28 '1, 0'DYNA TORQUE II TL. Notes: Item Location: Murphysboro, IL 62966 Equipment Sold "AS IS, WHERE IS": All equipment/property is sold "AS IS, WHERE IS" with no warranty or guarantees, expressed or implied, No operational assessments have been made by DPA Auctions on this item, it has been photographed ONLY.



#771 - Goodyear Tires (NEW) (TR3788)

Goodyear Tires (NEW) (TR3788), (1) 420/85R28 R, DYNA TORQ RD139A8TL. Notes: Item Location: Murphysboro, IL 62966 Equipment Sold "AS IS, WHERE IS": All equipment/property is sold "AS IS, WHERE IS" with no warranty or guarantees, expressed or implied, No operational assessments have been made by DPA Auctions on this item, it has been photographed ONLY.



#772 - Goodyear Tires (NEW) (TR3789)

Goodyear Tires (NEW) (TR3789), (2) 420/85R28 1, 39A8 SPEC SG TD8 TL. Notes: Item Location: Murphysboro, IL 62966 Equipment Sold "AS IS, WHERE IS": All equipment/property is sold "AS IS, WHERE IS" with no warranty or guarantees, expressed or implied, No operational assessments have been made by DPA Auctions on this item, it has been photographed ONLY.



#773 - Goodyear Tires (NEW) (TR3790)

Goodyear Tires (NEW) (TR3790), (1) 16.9X28 '1, 0'DYNA TORQUE II TL. Notes: Item Location: Murphysboro, IL 62966 Equipment Sold "AS IS, WHERE IS": All equipment/property is sold "AS IS, WHERE IS" with no warranty or guarantees, expressed or implied, No operational assessments have been made by DPA Auctions on this item, it has been photographed ONLY.



#774 - Goodyear Tires (NEW) (TR3791)

Goodyear Tires (NEW) (TR3791), (1) 16.9X28 '1, ATR 139A8/136B TL. Notes: Item Location: Murphysboro, IL 62966 Equipment Sold "AS IS, WHERE IS": All equipment/property is sold "AS IS, WHERE IS" with no warranty or guarantees, expressed or implied, No operational assessments have been made by DPA Auctions on this item, it has been photographed ONLY.



#775 - Goodyear Tires (NEW) (TR3792)

Goodyear Tires (NEW) (TR3792), (1) 16.9X28 '1, 0'DYNA TORQUE II TL. Notes: Item Location: Murphysboro, IL 62966 Equipment Sold "AS IS, WHERE IS": All equipment/property is sold "AS IS, WHERE IS" with no warranty or guarantees, expressed or implied, No operational assessments have been made by DPA Auctions on this item, it has been photographed ONLY.



#776 - Goodyear Tires (NEW) (TR3793)

Goodyear Tires (NEW) (TR3793), (2) 420/90R30 R, 1 DYNA TORQ RD142A8TL. Notes: Item Location: Murphysboro, IL 62966 Equipment Sold "AS IS, WHERE IS": All equipment/property is sold "AS IS, WHERE IS" with no warranty or guarantees, expressed or implied, No operational assessments have been made by DPA Auctions on this item, it has been photographed ONLY.



#777 - Goodyear Tires (NEW) (TR3794)

Goodyear Tires (NEW) (TR3794), (2) 420/90R30 R, 1 DYNA TORQ RD142A8TL. Notes: Item Location: Murphysboro, IL 62966 Equipment Sold "AS IS, WHERE IS": All equipment/property is sold "AS IS, WHERE IS" with no warranty or guarantees, expressed or implied, No operational assessments have been made by DPA Auctions on this item, it has been photographed ONLY.



#778 - Alliance Tires (NEW) (TR3795)

Alliance Tires (NEW) (TR3795), (2) 16.9R30/3*, ATR R1 356 TL. Notes: Item Location: Murphysboro, IL 62966 Equipment Sold "AS IS, WHERE IS": All equipment/property is sold "AS IS, WHERE IS" with no warranty or guarantees, expressed or implied, No operational assessments have been made by DPA Auctions on this item, it has been photographed ONLY.



#779 - Goodyear Tires (NEW) (TR3796)

Goodyear Tires (NEW) (TR3796), (2) 18.4X30 '0, 8'DURA TORQUE TL. Notes: Item Location: Murphysboro, IL 62966 Equipment Sold "AS IS, WHERE IS": All equipment/property is sold "AS IS, WHERE IS" with no warranty or guarantees, expressed or implied, No operational assessments have been made by DPA Auctions on this item, it has been photographed ONLY.



#780 - Goodyear Tires (NEW) (TR3797)

Goodyear Tires (NEW) (TR3797), (2) 18.4X30 '0, 8'DURA TORQUE TL. Notes: Item Location: Murphysboro, IL 62966 Equipment Sold "AS IS, WHERE IS": All equipment/property is sold "AS IS, WHERE IS" with no warranty or guarantees, expressed or implied, No operational assessments have been made by DPA Auctions on this item, it has been photographed ONLY.



#781 - Goodyear Tires (NEW) (TR3798)

Goodyear Tires (NEW) (TR3798), (2) 24.5X32 '1, 2'DYNA TORQUE II TL. Notes: Item Location: Murphysboro, IL 62966 Equipment Sold "AS IS, WHERE IS": All equipment/property is sold "AS IS, WHERE IS" with no warranty or guarantees, expressed or implied, No operational assessments have been made by DPA Auctions on this item, it has been photographed ONLY.



#782 - Goodyear Tires (NEW) (TR3799)

Goodyear Tires (NEW) (TR3799), (1) 30.5LX32 '1, 2'ALL WEATHER REAR TL. Notes: Item Location: Murphysboro, IL 62966 Equipment Sold "AS IS, WHERE IS": All equipment/property is sold "AS IS, WHERE IS" with no warranty or guarantees, expressed or implied, No operational assessments have been made by DPA Auctions on this item, it has been photographed ONLY.



#783 - Goodyear Tires (NEW) (TR3800)

Goodyear Tires (NEW) (TR3800), (2) 30.5LX32 '1 2'DYNA TORQUE II TL. Notes: Item Location: Murphysboro, IL 62966 Equipment Sold "AS IS, WHERE IS": All equipment/property is sold "AS IS, WHERE IS" with no warranty or guarantees, expressed or implied, No operational assessments have been made by DPA Auctions on this item, it has been photographed ONLY.



#784 - Goodyear Tires (NEW) (TR3801)

Goodyear Tires (NEW) (TR3801), (1) 30.5LX32 '1, 2'DYNA TORQUE II TL. Notes: Item Location: Murphysboro, IL 62966 Equipment Sold "AS IS, WHERE IS": All equipment/property is sold "AS IS, WHERE IS" with no warranty or guarantees, expressed or implied, No operational assessments have been made by DPA Auctions on this item, it has been photographed ONLY.



#785 - Titan Tires (NEW) (TR3802)

Titan Tires (NEW) (TR3802), (1) 30.5L32-16, R1 HI TRAC LUG TL. Notes: Item Location: Murphysboro, IL 62966 Equipment Sold "AS IS, WHERE IS": All equipment/property is sold "AS IS, WHERE IS" with no warranty or guarantees, expressed or implied, No operational assessments have been made by DPA Auctions on this item, it has been photographed ONLY.



#786 - Titan Tires (NEW) (TR3803)

Titan Tires (NEW) (TR3803), (2) 30.5LR32-18, 1A8 TRCTRACII R3 TL. Notes: Item Location: Murphysboro, IL 62966 Equipment Sold "AS IS, WHERE IS": All equipment/property is sold "AS IS, WHERE IS" with no warranty or guarantees, expressed or implied, No operational assessments have been made by DPA Auctions on this item, it has been photographed ONLY.



#787 - Goodyear Tires (NEW) (TR3804)

Goodyear Tires (NEW) (TR3804), (2) 650/75R32 R, 1 DYNA TORQ RD172A8TL. Notes: Item Location: Murphysboro, IL 62966 Equipment Sold "AS IS, WHERE IS": All equipment/property is sold "AS IS, WHERE IS" with no warranty or guarantees, expressed or implied, No operational assessments have been made by DPA Auctions on this item, it has been photographed ONLY.



#788 - Goodyear Tires (NEW) (TR3805)

Goodyear Tires (NEW) (TR3805), (2) 800/65R32 R, 1 DYNA TORQ RD172A8TL. Notes: Item Location: Murphysboro, IL 62966 Equipment Sold "AS IS, WHERE IS": All equipment/property is sold "AS IS, WHERE IS" with no warranty or guarantees, expressed or implied, No operational assessments have been made by DPA Auctions on this item, it has been photographed ONLY.



#789 - Goodyear Tires (NEW) (TR3806)

Goodyear Tires (NEW) (TR3806), (1) 800/65R32 R, 1 DYNA TORQ RD172A8TL. Notes: Item Location: Murphysboro, IL 62966 Equipment Sold "AS IS, WHERE IS": All equipment/property is sold "AS IS, WHERE IS" with no warranty or guarantees, expressed or implied, No operational assessments have been made by DPA Auctions on this item, it has been photographed ONLY.



#790 - Goodyear Tires (NEW) (TR3807)

Goodyear Tires (NEW) (TR3807), (1) 900/60R32, DT830 176A8 TL. Notes: Item Location: Murphysboro, IL 62966 Equipment Sold "AS IS, WHERE IS": All equipment/property is sold "AS IS, WHERE IS" with no warranty or guarantees, expressed or implied, No operational assessments have been made by DPA Auctions on this item, it has been photographed ONLY.



#791 - Goodyear Tires (NEW) (TR3808)

Goodyear Tires (NEW) (TR3808), (2) 480/85R34, ULTRATORQUE 149A8TL. Notes: Item Location: Murphysboro, IL 62966 Equipment Sold "AS IS, WHERE IS": All equipment/property is sold "AS IS, WHERE IS" with no warranty or guarantees, expressed or implied, No operational assessments have been made by DPA Auctions on this item, it has been photographed ONLY.



#792 - Tires (NEW) (TR3809)

Tires (NEW) (TR3809), (2) 18.4X34 '0, 8'DYNA TORQUE II TT. Notes: Item Location: Murphysboro, IL 62966 Equipment Sold "AS IS, WHERE IS": All equipment/property is sold "AS IS, WHERE IS" with no warranty or guarantees, expressed or implied, No operational assessments have been made by DPA Auctions on this item, it has been photographed ONLY.



#793 - Titan Tires (NEW) (TR3810)

Titan Tires (NEW) (TR3810), (1) 18.4X34-6, R1 HI TRAC LUGTT. Notes: Item Location: Murphysboro, IL 62966 Equipment Sold "AS IS, WHERE IS": All equipment/property is sold "AS IS, WHERE IS" with no warranty or guarantees, expressed or implied, No operational assessments have been made by DPA Auctions on this item, it has been photographed ONLY.



#794 - Tires (NEW) (TR3811)

Tires (NEW) (TR3811), (2) 12.4X36-6 R, 1 FARM TRAC TTN TT. Notes: Item Location: Murphysboro, IL 62966 Equipment Sold "AS IS, WHERE IS": All equipment/property is sold "AS IS, WHERE IS" with no warranty or guarantees, expressed or implied, No operational assessments have been made by DPA Auctions on this item, it has been photographed ONLY.



#795 - Goodyear Tires (NEW) (TR3812)

Goodyear Tires (NEW) (TR3812), (1) 11.2X38 0, 4 GY TRAC TOR TT. Notes: Item Location: Murphysboro, IL 62966 Equipment Sold "AS IS, WHERE IS": All equipment/property is sold "AS IS, WHERE IS" with no warranty or guarantees, expressed or implied, No operational assessments have been made by DPA Auctions on this item, it has been photographed ONLY.



#796 - Firestone Tires (NEW) (TR3813)

Firestone Tires (NEW) (TR3813), (1) 11.2X38/04R, 1 FRS FIELD & ROAD TT. Notes: Item Location: Murphysboro, IL 62966 Equipment Sold "AS IS, WHERE IS": All equipment/property is sold "AS IS, WHERE IS" with no warranty or guarantees, expressed or implied, No operational assessments have been made by DPA Auctions on this item, it has been photographed ONLY.



#797 - Titan Tires (NEW) (TR3814)

Titan Tires (NEW) (TR3814), (2) 12.4X38-4, R1 HI PWR LUG TT. Notes: Item Location: Murphysboro, IL 62966 Equipment Sold "AS IS, WHERE IS": All equipment/property is sold "AS IS, WHERE IS" with no warranty or guarantees, expressed or implied, No operational assessments have been made by DPA Auctions on this item, it has been photographed ONLY.



#798 - Goodyear Tires (NEW) (TR3815)

Goodyear Tires (NEW) (TR3815), (2) 15.5X38 '0, 6'DURA-TORQUE TT. Notes: Item Location: Murphysboro, IL 62966 Equipment Sold "AS IS, WHERE IS": All equipment/property is sold "AS IS, WHERE IS" with no warranty or guarantees, expressed or implied, No operational assessments have been made by DPA Auctions on this item, it has been photographed ONLY.



#799 - Goodyear Tires (NEW) (TR3816)

Goodyear Tires (NEW) (TR3816), (1) 15.5X38 '0, 6'DURA-TORQUE TT. Notes: Item Location: Murphysboro, IL 62966 Equipment Sold "AS IS, WHERE IS": All equipment/property is sold "AS IS, WHERE IS" with no warranty or guarantees, expressed or implied, No operational assessments have been made by DPA Auctions on this item, it has been photographed ONLY.



#800 - Goodyear Tires (NEW) (TR3817)

Goodyear Tires (NEW) (TR3817), (2) 15.5X38 '0, 6'DURA-TORQUE TT. Notes: Item Location: Murphysboro, IL 62966 Equipment Sold "AS IS, WHERE IS": All equipment/property is sold "AS IS, WHERE IS" with no warranty or guarantees, expressed or implied, No operational assessments have been made by DPA Auctions on this item, it has been photographed ONLY.



#801 - Goodyear Tires (NEW) (TR3818)

Goodyear Tires (NEW) (TR3818), (2) 15.5X38 '0, 6'DURA-TORQUE TT. Notes: Item Location: Murphysboro, IL 62966 Equipment Sold "AS IS, WHERE IS": All equipment/property is sold "AS IS, WHERE IS" with no warranty or guarantees, expressed or implied, No operational assessments have been made by DPA Auctions on this item, it has been photographed ONLY.



#802 - Titan Tires (NEW) (TR3819)

Titan Tires (NEW) (TR3819), (1) 15.5X38-8, R1 HI TRAC LUGTT. Notes: Item Location: Murphysboro, IL 62966 Equipment Sold "AS IS, WHERE IS": All equipment/property is sold "AS IS, WHERE IS" with no warranty or guarantees, expressed or implied, No operational assessments have been made by DPA Auctions on this item, it has been photographed ONLY.



#803 - Goodyear Tires (NEW) (TR3820)

Goodyear Tires (NEW) (TR3820), (2) 169R38 3, * DT710 RADIAL TL. Notes: Item Location: Murphysboro, IL 62966 Equipment Sold "AS IS, WHERE IS": All equipment/property is sold "AS IS, WHERE IS" with no warranty or guarantees, expressed or implied, No operational assessments have been made by DPA Auctions on this item, it has been photographed ONLY.



#804 - Goodyear Tires (NEW) (TR3821)

Goodyear Tires (NEW) (TR3821), (2) 169R38 3, * DT710 RADIAL TL. Notes: Item Location: Murphysboro, IL 62966 Equipment Sold "AS IS, WHERE IS": All equipment/property is sold "AS IS, WHERE IS" with no warranty or guarantees, expressed or implied, No operational assessments have been made by DPA Auctions on this item, it has been photographed ONLY.



#805 - Goodyear Tires (NEW) (TR3822)

Goodyear Tires (NEW) (TR3822), (2) 480/80R38 R, 1 DYNA TORQ RD149A8TL. Notes: Item Location: Murphysboro, IL 62966 Equipment Sold "AS IS, WHERE IS": All equipment/property is sold "AS IS, WHERE IS" with no warranty or guarantees, expressed or implied, No operational assessments have been made by DPA Auctions on this item, it has been photographed ONLY.



#806 - Goodyear Tires (NEW) (TR3823)

Goodyear Tires (NEW) (TR3823), (2) 480/80R38 R, 1 DYNA TORQ RD149A8TL. Notes: Item Location: Murphysboro, IL 62966 Equipment Sold "AS IS, WHERE IS": All equipment/property is sold "AS IS, WHERE IS" with no warranty or guarantees, expressed or implied, No operational assessments have been made by DPA Auctions on this item, it has been photographed ONLY.



#807 - Goodyear Tires (NEW) (TR3824)

Goodyear Tires (NEW) (TR3824), (1) 18.4X38 '0, 8'DYNA TORQUE II TT. Notes: Item Location: Murphysboro, IL 62966 Equipment Sold "AS IS, WHERE IS": All equipment/property is sold "AS IS, WHERE IS" with no warranty or guarantees, expressed or implied, No operational assessments have been made by DPA Auctions on this item, it has been photographed ONLY.



#808 - Goodyear Tires (NEW) (TR3825)

Goodyear Tires (NEW) (TR3825), (2) 18.4X38 '0, 8'DURA-TORQUE TT. Notes: Item Location: Murphysboro, IL 62966 Equipment Sold "AS IS, WHERE IS": All equipment/property is sold "AS IS, WHERE IS" with no warranty or guarantees, expressed or implied, No operational assessments have been made by DPA Auctions on this item, it has been photographed ONLY.



#809 - Goodyear Tires (NEW) (TR3826)

Goodyear Tires (NEW) (TR3826), (2) 520/85R38 R, 1 DYNA TORQ RD148A8TL. Notes: Item Location: Murphysboro, IL 62966 Equipment Sold "AS IS, WHERE IS": All equipment/property is sold "AS IS, WHERE IS" with no warranty or guarantees, expressed or implied, No operational assessments have been made by DPA Auctions on this item, it has been photographed ONLY.



#810 - Goodyear Tires (NEW) (TR3827)

Goodyear Tires (NEW) (TR3827), (2) 520/85R38 R, 1 DYNA TORQ RD148A8TL. Notes: Item Location: Murphysboro, IL 62966 Equipment Sold "AS IS, WHERE IS": All equipment/property is sold "AS IS, WHERE IS" with no warranty or guarantees, expressed or implied, No operational assessments have been made by DPA Auctions on this item, it has been photographed ONLY.



#811 - Goodyear Tires (NEW) (TR3828)

Goodyear Tires (NEW) (TR3828), (1) 520/85R38 R, 1 DYNA TORQ RD148A8TL. Notes: Item Location: Murphysboro, IL 62966 Equipment Sold "AS IS, WHERE IS": All equipment/property is sold "AS IS, WHERE IS" with no warranty or guarantees, expressed or implied, No operational assessments have been made by DPA Auctions on this item, it has been photographed ONLY.



#812 - Goodyear Tires (NEW) (TR3829)

Goodyear Tires (NEW) (TR3829), (1) 520/85R38 R, 1 DYNA TORQ RD155A8TL. Notes: Item Location: Murphysboro, IL 62966 Equipment Sold "AS IS, WHERE IS": All equipment/property is sold "AS IS, WHERE IS" with no warranty or guarantees, expressed or implied, No operational assessments have been made by DPA Auctions on this item, it has been photographed ONLY.



#813 - Goodyear Tires (NEW) (TR3830)

Goodyear Tires (NEW) (TR3830), (2) 520/85R38, ULTRATORQUE 155A8TL. Notes: Item Location: Murphysboro, IL 62966 Equipment Sold "AS IS, WHERE IS": All equipment/property is sold "AS IS, WHERE IS" with no warranty or guarantees, expressed or implied, No operational assessments have been made by DPA Auctions on this item, it has been photographed ONLY.



#814 - Goodyear Tires (NEW) (TR3831)

Goodyear Tires (NEW) (TR3831), (2) 20.8X38 '0, 8'DYNA TORQUE II TT. Notes: Item Location: Murphysboro, IL 62966 Equipment Sold "AS IS, WHERE IS": All equipment/property is sold "AS IS, WHERE IS" with no warranty or guarantees, expressed or implied, No operational assessments have been made by DPA Auctions on this item, it has been photographed ONLY.



#815 - Goodyear Tires (NEW) (TR3832)

GGoodyear Tires (NEW) (TR3832), (2) 20.8X38 '0, 8'DYNA TORQUE II TT. Notes: Item Location: Murphysboro, IL 62966 Equipment Sold "AS IS, WHERE IS": All equipment/property is sold "AS IS, WHERE IS" with no warranty or guarantees, expressed or implied, No operational assessments have been made by DPA Auctions on this item, it has been photographed ONLY.



#816 - Goodyear Tires (NEW) (TR3833)

Goodyear Tires (NEW) (TR3833), (2) 20.8X38 '0, 8'DYNA TORQUE II TT. Notes: Item Location: Murphysboro, IL 62966 Equipment Sold "AS IS, WHERE IS": All equipment/property is sold "AS IS, WHERE IS" with no warranty or guarantees, expressed or implied, No operational assessments have been made by DPA Auctions on this item, it has been photographed ONLY.



#817 - Goodyear Tires (NEW) (TR3834)

Goodyear Tires (NEW) (TR3834), (2) 710/70R38, OPTI TRAC DT824 179TL. Notes: Item Location: Murphysboro, IL 62966 Equipment Sold "AS IS, WHERE IS": All equipment/property is sold "AS IS, WHERE IS" with no warranty or guarantees, expressed or implied, No operational assessments have been made by DPA Auctions on this item, it has been photographed ONLY.



#818 - Goodyear Tires (NEW) (TR3835)

Goodyear Tires (NEW) (TR3835), (2) 710/70R38, OPTI TRAC DT824 179TL. Notes: Item Location: Murphysboro, IL 62966 Equipment Sold "AS IS, WHERE IS": All equipment/property is sold "AS IS, WHERE IS" with no warranty or guarantees, expressed or implied, No operational assessments have been made by DPA Auctions on this item, it has been photographed ONLY.



#819 - Goodyear Tires (NEW) (TR3836)

Goodyear Tires (NEW) (TR3836), (2) 710/70R38, OPTI TRAC DT824 179TL. Notes: Item Location: Murphysboro, IL 62966 Equipment Sold "AS IS, WHERE IS": All equipment/property is sold "AS IS, WHERE IS" with no warranty or guarantees, expressed or implied, No operational assessments have been made by DPA Auctions on this item, it has been photographed ONLY.



#820 - Goodyear Tires (NEW) (TR3837)

Goodyear Tires (NEW) (TR3837), (2) 800/70R38R1, W DT820 RAD 181A8 TL. Notes: Item Location: Murphysboro, IL 62966 Equipment Sold "AS IS, WHERE IS": All equipment/property is sold "AS IS, WHERE IS" with no warranty or guarantees, expressed or implied, No operational assessments have been made by DPA Auctions on this item, it has been photographed ONLY.



#821 - Goodyear Tires (NEW) (TR3838)

Goodyear Tires (NEW) (TR3838), (2) 800/70R38R1, W DT820 RAD 181A8 TL. Notes: Item Location: Murphysboro, IL 62966 Equipment Sold "AS IS, WHERE IS": All equipment/property is sold "AS IS, WHERE IS" with no warranty or guarantees, expressed or implied, No operational assessments have been made by DPA Auctions on this item, it has been photographed ONLY.



#822 - Goodyear Tires (NEW) (TR3839)

Goodyear Tires (NEW) (TR3839), (1) 800/70R38R1, W DT820 RAD 181A8 TL. Notes: Item Location: Murphysboro, IL 62966 Equipment Sold "AS IS, WHERE IS": All equipment/property is sold "AS IS, WHERE IS" with no warranty or guarantees, expressed or implied, No operational assessments have been made by DPA Auctions on this item, it has been photographed ONLY.



#823 - Goodyear Tires (NEW) (TR3840)

Goodyear Tires (NEW) (TR3840), (1) 800/70R38, DT830 RD 173A8BTL. Notes: Item Location: Murphysboro, IL 62966 Equipment Sold "AS IS, WHERE IS": All equipment/property is sold "AS IS, WHERE IS" with no warranty or guarantees, expressed or implied, No operational assessments have been made by DPA Auctions on this item, it has been photographed ONLY.



#824 - Titan Tires (NEW) (TR3841)

Titan Tires (NEW) (TR3841), (1) 12.4X42-12, R1 HI TRAC LUG TL. Notes: Item Location: Murphysboro, IL 62966 Equipment Sold "AS IS, WHERE IS": All equipment/property is sold "AS IS, WHERE IS" with no warranty or guarantees, expressed or implied, No operational assessments have been made by DPA Auctions on this item, it has been photographed ONLY.



#825 - Goodyear Tires (NEW) (TR3842)

Goodyear Tires (NEW) (TR3842), (1) 480/80R42 R, 1 DYNA TORQ RD151A8TL. Notes: Item Location: Murphysboro, IL 62966 Equipment Sold "AS IS, WHERE IS": All equipment/property is sold "AS IS, WHERE IS" with no warranty or guarantees, expressed or implied, No operational assessments have been made by DPA Auctions on this item, it has been photographed ONLY.



#826 - Goodyear Tires (NEW) (TR3843)

Goodyear Tires (NEW) (TR3843), (2) 520/85R42 R, 1 DYNA TORQ RD157A8TL. Notes: Item Location: Murphysboro, IL 62966 Equipment Sold "AS IS, WHERE IS": All equipment/property is sold "AS IS, WHERE IS" with no warranty or guarantees, expressed or implied, No operational assessments have been made by DPA Auctions on this item, it has been photographed ONLY.



#827 - Goodyear Tires (NEW) (TR3844)

Goodyear Tires (NEW) (TR3844), (2) 520/85R42 R, 1 DYNA TORQ RD157A8TL. Notes: Item Location: Murphysboro, IL 62966 Equipment Sold "AS IS, WHERE IS": All equipment/property is sold "AS IS, WHERE IS" with no warranty or guarantees, expressed or implied, No operational assessments have been made by DPA Auctions on this item, it has been photographed ONLY.



#828 - Goodyear Tires (NEW) (TR3845)

Goodyear Tires (NEW) (TR3845), (2) 520/85R42 R, 1 DYNA TORQ RD157A8TL. Notes: Item Location: Murphysboro, IL 62966 Equipment Sold "AS IS, WHERE IS": All equipment/property is sold "AS IS, WHERE IS" with no warranty or guarantees, expressed or implied, No operational assessments have been made by DPA Auctions on this item, it has been photographed ONLY.



#829 - Goodyear Tires (NEW) (TR3846)

Goodyear Tires (NEW) (TR3846), (2) 520/85R42 R Dayna Torque Notes: Item Location: Murphysboro, IL 62966 Equipment Sold "AS IS, WHERE IS": All equipment/property is sold "AS IS, WHERE IS" with no warranty or guarantees, expressed or implied, No operational assessments have been made by DPA Auctions on this item, it has been photographed ONLY.



#830 - Goodyear Tire (NEW) (TR3847)

Goodyear Tire (NEW) (TR3847), (1) 520/85R42 R Notes: Item Location: Murphysboro, IL 62966 Equipment Sold "AS IS, WHERE IS": All equipment/property is sold "AS IS, WHERE IS" with no warranty or guarantees, expressed or implied, No operational assessments have been made by DPA Auctions on this item, it has been photographed ONLY.



#831 - Goodyear Tires (NEW) (TR3848)

Goodyear Tires (NEW) (TR3848), (2) 520/85R42, SUP TRAC RD 157A8TL. Notes: Item Location: Murphysboro, IL 62966 Equipment Sold "AS IS, WHERE IS": All equipment/property is sold "AS IS, WHERE IS" with no warranty or guarantees, expressed or implied, No operational assessments have been made by DPA Auctions on this item, it has been photographed ONLY.



#832 - Goodyear Tires (NEW) (TR3849)

Goodyear Tires (NEW) (TR3849), (2) 520/85R42, SUP TRAC RD 157A8TL. Notes: Item Location: Murphysboro, IL 62966 Equipment Sold "AS IS, WHERE IS": All equipment/property is sold "AS IS, WHERE IS" with no warranty or guarantees, expressed or implied, No operational assessments have been made by DPA Auctions on this item, it has been photographed ONLY.



#833 - Goodyear Tires (NEW) (TR3850)

Goodyear Tires (NEW) (TR3850), (2) 520/85R42, SUP TRAC RD 157A8TL. Notes: Item Location: Murphysboro, IL 62966 Equipment Sold "AS IS, WHERE IS": All equipment/property is sold "AS IS, WHERE IS" with no warranty or guarantees, expressed or implied, No operational assessments have been made by DPA Auctions on this item, it has been photographed ONLY.



#834 - Goodyear Tires (NEW) (TR3851)

Goodyear Tires (NEW) (TR3851), (2) 620/70R42, DT820 HD 166A8BL. Notes: Item Location: Murphysboro, IL 62966 Equipment Sold "AS IS, WHERE IS": All equipment/property is sold "AS IS, WHERE IS" with no warranty or guarantees, expressed or implied, No operational assessments have been made by DPA Auctions on this item, it has been photographed ONLY.



#835 - Goodyear Tires (NEW) (TR3852)

Goodyear Tires (NEW) (TR3852), (1) 620/70R42, DT820 HD 166A8BL. Notes: Item Location: Murphysboro, IL 62966 Equipment Sold "AS IS, WHERE IS": All equipment/property is sold "AS IS, WHERE IS" with no warranty or guarantees, expressed or implied, No operational assessments have been made by DPA Auctions on this item, it has been photographed ONLY.



#836 - Goodyear Tires (NEW) (TR3853)

Goodyear Tires (NEW) (TR3853), (1) 380/90R46, ULTRATORQUE 159A8TL. Notes: Item Location: Murphysboro, IL 62966 Equipment Sold "AS IS, WHERE IS": All equipment/property is sold "AS IS, WHERE IS" with no warranty or guarantees, expressed or implied, No operational assessments have been made by DPA Auctions on this item, it has been photographed ONLY.



#837 - Goodyear Tires (NEW) (TR3854)

Goodyear Tires (NEW) (TR3854), (2) 480/80R46 R, 1 DYNA TORQ RD158A8TL. Notes: Item Location: Murphysboro, IL 62966 Equipment Sold "AS IS, WHERE IS": All equipment/property is sold "AS IS, WHERE IS" with no warranty or guarantees, expressed or implied, No operational assessments have been made by DPA Auctions on this item, it has been photographed ONLY.



#838 - Goodyear Tires (NEW) (TR3855)

Goodyear Tires (NEW) (TR3855), (2) 480/80R46 R, 1 DYNA TORQ RD158A8TL. Notes: Item Location: Murphysboro, IL 62966 Equipment Sold "AS IS, WHERE IS": All equipment/property is sold "AS IS, WHERE IS" with no warranty or guarantees, expressed or implied, No operational assessments have been made by DPA Auctions on this item, it has been photographed ONLY.



#839 - Goodyear Tires (NEW) (TR3856)

Goodyear Tires (NEW) (TR3856), (1) 480/80R46 R, 1 DYNA TORQ RD158A8TL. Notes: Item Location: Murphysboro, IL 62966 Equipment Sold "AS IS, WHERE IS": All equipment/property is sold "AS IS, WHERE IS" with no warranty or guarantees, expressed or implied, No operational assessments have been made by DPA Auctions on this item, it has been photographed ONLY.



#840 - Goodyear Tires (NEW) (TR3857)

Goodyear Tires (NEW) (TR3857), (1) 320/90R50, DT800 RAD 148A8BTL. Notes: Item Location: Murphysboro, IL 62966 Equipment Sold "AS IS, WHERE IS": All equipment/property is sold "AS IS, WHERE IS" with no warranty or guarantees, expressed or implied, No operational assessments have been made by DPA Auctions on this item, it has been photographed ONLY.



#841 - Goodyear Tires (NEW) (TR3858)

Goodyear Tires (NEW) (TR3858), (1) 620/70R/46, DT820 HD 166A8BL. Notes: Item Location: Murphysboro, IL 62966 Equipment Sold "AS IS, WHERE IS": All equipment/property is sold "AS IS, WHERE IS" with no warranty or guarantees, expressed or implied, No operational assessments have been made by DPA Auctions on this item, it has been photographed ONLY.



#842 - Titan Tires (NEW) (TR3859)

Titan Tires (NEW) (TR3859), (2) 10X16.5-8, TITAN HD2000 II TL. Notes: Item Location: Murphysboro, IL 62966 Equipment Sold "AS IS, WHERE IS": All equipment/property is sold "AS IS, WHERE IS" with no warranty or guarantees, expressed or implied, No operational assessments have been made by DPA Auctions on this item, it has been photographed ONLY.



#843 - Titan Tires (NEW) (TR3860)

Titan Tires (NEW) (TR3860), (3) 10X16.5-8, TITAN ULTIMATE TL. Notes: Item Location: Murphysboro, IL 62966 Equipment Sold "AS IS, WHERE IS": All equipment/property is sold "AS IS, WHERE IS" with no warranty or guarantees, expressed or implied, No operational assessments have been made by DPA Auctions on this item, it has been photographed ONLY.



#844 - Tires (NEW) (TR3861)

Tires (NEW) (TR3861), (1) 10-16.5, 8IT323 NHSTL, Firestone Tires (NEW) , (2) 12Lx15, Titan (1) 14X17.5-14, TITAN HD2000 NHSTL. Notes: Item Location: Murphysboro, IL 62966 Equipment Sold "AS IS, WHERE IS": All equipment/property is sold "AS IS, WHERE IS" with no warranty or guarantees, expressed or implied, No operational assessments have been made by DPA Auctions on this item, it has been photographed ONLY.



#845 - Sam Skid Tires (NEW) (TR3862)

Tires (NEW) (TSam Skid Tires (NEW) (TR3862), (3) 10-16.5/14, SAM SKID STR MUD. Notes: Item Location: Murphysboro, IL 62966 Equipment Sold "AS IS, WHERE IS": All equipment/property is sold "AS IS, WHERE IS" with no warranty or guarantees, expressed or implied, No operational assessments have been made by DPA Auctions on this item, it has been photographed ONLY.



#846 - Sampson Tires (NEW) (TR3863)

Sampson Tires (NEW) (TR3863), (4) 14-17.5/16, SAM H/D SKID LOADERTL. Notes: Item Location: Murphysboro, IL 62966 Equipment Sold "AS IS, WHERE IS": All equipment/property is sold "AS IS, WHERE IS" with no warranty or guarantees, expressed or implied, No operational assessments have been made by DPA Auctions on this item, it has been photographed ONLY.



#847 - TITAN Tires (NEW) (TR3864)

TITAN Tires (NEW) (TR3864), (2) 23.5R25 1*, MXL E3/L3 TL. Notes: Item Location: Murphysboro, IL 62966 Equipment Sold "AS IS, WHERE IS": All equipment/property is sold "AS IS, WHERE IS" with no warranty or guarantees, expressed or implied, No operational assessments have been made by DPA Auctions on this item, it has been photographed ONLY.



#848 - Titan Tires (NEW) (TR3865)

Titan Tires (NEW) (TR3865), (2) 14.00R24, 1* TGS2 G2 TL. Notes: Item Location: Murphysboro, IL 62966 Equipment Sold "AS IS, WHERE IS": All equipment/property is sold "AS IS, WHERE IS" with no warranty or guarantees, expressed or implied, No operational assessments have been made by DPA Auctions on this item, it has been photographed ONLY.



#849 - Recap Semi Tires (NEW) (TR3771)

Recap Semi Tires (NEW) (TR3771), (6) 11R22.5, IRRIGATION RETREAD. Notes: Item Location: Murphysboro, IL 62966 Equipment Sold "AS IS, WHERE IS": All equipment/property is sold "AS IS, WHERE IS" with no warranty or guarantees, expressed or implied, No operational assessments have been made by DPA Auctions on this item, it has been photographed ONLY.



#850 - Recap Semi Tires (NEW) (TR3772)

Recap Semi Tires (NEW) (TR3772), (6) 11R22.5, IRRIGATION RETREAD. Notes: Item Location: Murphysboro, IL 62966 Equipment Sold "AS IS, WHERE IS": All equipment/property is sold "AS IS, WHERE IS" with no warranty or guarantees, expressed or implied, No operational assessments have been made by DPA Auctions on this item, it has been photographed ONLY.



#851 - Recap Semi Tires (NEW) (TR3773)

Recap Semi Tires (NEW) (TR3773), (6) 11R22.5, IRRIGATION RETREAD. Notes: Item Location: Murphysboro, IL 62966 Equipment Sold "AS IS, WHERE IS": All equipment/property is sold "AS IS, WHERE IS" with no warranty or guarantees, expressed or implied, No operational assessments have been made by DPA Auctions on this item, it has been photographed ONLY.



#852 - Recap Semi Tires (NEW) (TR3774)

Recap Semi Tires (NEW) (TR3774), (6) 11R22.5, IRRIGATION RETREAD. Notes: Item Location: Murphysboro, IL 62966 Equipment Sold "AS IS, WHERE IS": All equipment/property is sold "AS IS, WHERE IS" with no warranty or guarantees, expressed or implied, No operational assessments have been made by DPA Auctions on this item, it has been photographed ONLY.



#853 - White Rims (NEW) (TR3775)

White Rims (NEW) (TR3775), (2) 8.25X24.5 1 0 HOLE HUB PILOT WHT. Notes: Item Location: Murphysboro, IL 62966 Equipment Sold "AS IS, WHERE IS": All equipment/property is sold "AS IS, WHERE IS" with no warranty or guarantees, expressed or implied, No operational assessments have been made by DPA Auctions on this item, it has been photographed ONLY.



#854 - Rims (NEW) (TR3776)

Rims (NEW) (TR3776), (5) 24X12, 8 HOLE AG WHEEL GALVANIZE. Notes: Item Location: Murphysboro, IL 62966 Equipment Sold "AS IS, WHERE IS": All equipment/property is sold "AS IS, WHERE IS" with no warranty or guarantees, expressed or implied, No operational assessments have been made by DPA Auctions on this item, it has been photographed ONLY.



#855 - Rims (NEW) (TR3777)

Rims (NEW) (TR3777), (3) 24X10, 8 HOLE AG WHEEL GALVANIZE. Notes: Item Location: Murphysboro, IL 62966 Equipment Sold "AS IS, WHERE IS": All equipment/property is sold "AS IS, WHERE IS" with no warranty or guarantees, expressed or implied, No operational assessments have been made by DPA Auctions on this item, it has been photographed ONLY.



#856 - Rims (NEW) (TR3778)

Rims (NEW) (TR3778), (3) 24X10, 8 HOLE AG WHEEL YELLOW. Notes: Item Location: Murphysboro, IL 62966 Equipment Sold "AS IS, WHERE IS": All equipment/property is sold "AS IS, WHERE IS" with no warranty or guarantees, expressed or implied, No operational assessments have been made by DPA Auctions on this item, it has been photographed ONLY.



#857 - Rims (DR6521)

Rims (DR6521), Approx (90) 15" rims, 5 bolt. Notes: Item Location: Murphysboro, IL 62966 Equipment Sold "AS IS, WHERE IS": All equipment/property is sold "AS IS, WHERE IS" with no warranty or guarantees, expressed or implied, No operational assessments have been made by DPA Auctions on this item, it has been photographed ONLY.



#858 - Rims (DR6522)

Rims (DR6522), Approx (70) 15" rims 5 bolt hubs, Approx. (45) 15" rims with 5 bolt. Notes: Item Location: Murphysboro, IL 62966 Equipment Sold "AS IS, WHERE IS": All equipment/property is sold "AS IS, WHERE IS" with no warranty or guarantees, expressed or implied, No operational assessments have been made by DPA Auctions on this item, it has been photographed ONLY.



#859 - Rims (DR6523)

Rims (DR6523), Approx (42) 16" bell hubs. Notes: Item Location: Murphysboro, IL 62966 Equipment Sold "AS IS, WHERE IS": All equipment/property is sold "AS IS, WHERE IS" with no warranty or guarantees, expressed or implied, No operational assessments have been made by DPA Auctions on this item, it has been photographed ONLY.



#860 - Rims (DR6524)

Rims (DR6524), Approx () 16" with 8 bolt rims, Approx. (70) 15" with 5 bolt rim. Notes: Item Location: Murphysboro, IL 62966 Equipment Sold "AS IS, WHERE IS": All equipment/property is sold "AS IS, WHERE IS" with no warranty or guarantees, expressed or implied, No operational assessments have been made by DPA Auctions on this item, it has been photographed ONLY.



#861 - Rims (DR6525)

Rims (DR6525), Approx (250) 15" rims, 5 bolt. Notes: Item Location: Murphysboro, IL 62966 Equipment Sold "AS IS, WHERE IS": All equipment/property is sold "AS IS, WHERE IS" with no warranty or guarantees, expressed or implied, No operational assessments have been made by DPA Auctions on this item, it has been photographed ONLY.



#862 - Rims (DR6526)

Rims (DR6526), Approx (100) 16" rims, 8 bolt. Notes: Item Location: Murphysboro, IL 62966 Equipment Sold "AS IS, WHERE IS": All equipment/property is sold "AS IS, WHERE IS" with no warranty or guarantees, expressed or implied, No operational assessments have been made by DPA Auctions on this item, it has been photographed ONLY.



#863 - Rims (DR6527)

Rims (DR6527), Approx (000) 16" hub trailer rims. Notes: Item Location: Murphysboro, IL 62966 Equipment Sold "AS IS, WHERE IS": All equipment/property is sold "AS IS, WHERE IS" with no warranty or guarantees, expressed or implied, No operational assessments have been made by DPA Auctions on this item, it has been photographed ONLY.



#864 - Rims (DR6528)

Rims (DR6528), Approx (90) 16" rims, 8 bolt. Notes: Item Location: Murphysboro, IL 62966 Equipment Sold "AS IS, WHERE IS": All equipment/property is sold "AS IS, WHERE IS" with no warranty or guarantees, expressed or implied, No operational assessments have been made by DPA Auctions on this item, it has been photographed ONLY.



#865 - Rims (DR6529)

Rims (DR6529), Approx (150) 15" rims, 5 bolt. Notes: Item Location: Murphysboro, IL 62966 Equipment Sold "AS IS, WHERE IS": All equipment/property is sold "AS IS, WHERE IS" with no warranty or guarantees, expressed or implied, No operational assessments have been made by DPA Auctions on this item, it has been photographed ONLY.



#866 - Rims (DR6530)

Rims (DR6530), Approx (180) 15" rims, 5 bolt. Notes: Item Location: Murphysboro, IL 62966 Equipment Sold "AS IS, WHERE IS": All equipment/property is sold "AS IS, WHERE IS" with no warranty or guarantees, expressed or implied, No operational assessments have been made by DPA Auctions on this item, it has been photographed ONLY.



#867 - Rims (DR6531)

Rims (DR6531), Approx (190) 15" rims 5 bolt, Approx. (85) 13" rims 5 bolt. Notes: Item Location: Murphysboro, IL 62966 Equipment Sold "AS IS, WHERE IS": All equipment/property is sold "AS IS, WHERE IS" with no warranty or guarantees, expressed or implied, No operational assessments have been made by DPA Auctions on this item, it has been photographed ONLY.



#868 - Rims (DR6532)

Rims (DR6532), Approx (65) 15" rims, 6 bolt, Approx. (150) 16" rims, 8 bolt. Notes: Item Location: Murphysboro, IL 62966 Equipment Sold "AS IS, WHERE IS": All equipment/property is sold "AS IS, WHERE IS" with no warranty or guarantees, expressed or implied, No operational assessments have been made by DPA Auctions on this item, it has been photographed ONLY.



#869 - Rims (DR6533)

Rims (DR6533), Approx (130) 15" rims, 6 bolt. Notes: Item Location: Murphysboro, IL 62966 Equipment Sold "AS IS, WHERE IS": All equipment/property is sold "AS IS, WHERE IS" with no warranty or guarantees, expressed or implied, No operational assessments have been made by DPA Auctions on this item, it has been photographed ONLY.



#870 - Rims (DR6534)

Rims (DR6534), Approx (200) 15" rims, 5 bolt. Notes: Item Location: Murphysboro, IL 62966 Equipment Sold "AS IS, WHERE IS": All equipment/property is sold "AS IS, WHERE IS" with no warranty or guarantees, expressed or implied, No operational assessments have been made by DPA Auctions on this item, it has been photographed ONLY.



#871 - Rims (DR6535)

Rims (DR6535), Approx (320) 13" rims, 5 bolt. Notes: Item Location: Murphysboro, IL 62966 Equipment Sold "AS IS, WHERE IS": All equipment/property is sold "AS IS, WHERE IS" with no warranty or guarantees, expressed or implied, No operational assessments have been made by DPA Auctions on this item, it has been photographed ONLY.



#872 - Rims (DR6536)

Rims (DR6536), Approx (50) 13" rims, 5 bolt, Approx. (100) 15" ag rims, 12 bolt. Notes: Item Location: Murphysboro, IL 62966 Equipment Sold "AS IS, WHERE IS": All equipment/property is sold "AS IS, WHERE IS" with no warranty or guarantees, expressed or implied, No operational assessments have been made by DPA Auctions on this item, it has been photographed ONLY.



#873 - Rims (DR6537)

Rims (DR6537), Approx (120) 15" rims, 8 bolt. Notes: Item Location: Murphysboro, IL 62966 Equipment Sold "AS IS, WHERE IS": All equipment/property is sold "AS IS, WHERE IS" with no warranty or guarantees, expressed or implied, No operational assessments have been made by DPA Auctions on this item, it has been photographed ONLY.



#874 - Rims (DR6538)

Rims (DR6538), Approx (75) 16" rims, 8 bolt. Notes: Item Location: Murphysboro, IL 62966 Equipment Sold "AS IS, WHERE IS": All equipment/property is sold "AS IS, WHERE IS" with no warranty or guarantees, expressed or implied, No operational assessments have been made by DPA Auctions on this item, it has been photographed ONLY.



#875 - Rims (DR6540)

Rims (DR6540), Approx (350) 13" rims, 5 bolt. Notes: Item Location: Murphysboro, IL 62966 Equipment Sold "AS IS, WHERE IS": All equipment/property is sold "AS IS, WHERE IS" with no warranty or guarantees, expressed or implied, No operational assessments have been made by DPA Auctions on this item, it has been photographed ONLY.



#876 - Rims (DR6541)

Rims (DR6541), Approx (90) 16" rims, 8 bolt. Notes: Item Location: Murphysboro, IL 62966 Equipment Sold "AS IS, WHERE IS": All equipment/property is sold "AS IS, WHERE IS" with no warranty or guarantees, expressed or implied, No operational assessments have been made by DPA Auctions on this item, it has been photographed ONLY.



#877 - Rims (DR6539)

Rims (DR6539), Approx (8) 12" rims, 5 bolt, (25) 16" rims, 5 bolt, (65) 13" rims, 5 bolt, (25) 16" rims, 8 bolt, various other sized rims. Notes: Item Location: Murphysboro, IL 62966 Equipment Sold "AS IS, WHERE IS": All equipment/property is sold "AS IS, WHERE IS" with no warranty or guarantees, expressed or implied, No operational assessments have been made by DPA Auctions on this item, it has been photographed ONLY.



#878 - Rims (DR6542)

Rims (DR6542), Approx (200) 16" rims, 8 bolt. Notes: Item Location: Murphysboro, IL 62966 Equipment Sold "AS IS, WHERE IS": All equipment/property is sold "AS IS, WHERE IS" with no warranty or guarantees, expressed or implied, No operational assessments have been made by DPA Auctions on this item, it has been photographed ONLY.



#879 - Rims (DR6543)

Rims (DR6543), Approx (240) 16" rims, 8 bolt. Notes: Item Location: Murphysboro, IL 62966 Equipment Sold "AS IS, WHERE IS": All equipment/property is sold "AS IS, WHERE IS" with no warranty or guarantees, expressed or implied, No operational assessments have been made by DPA Auctions on this item, it has been photographed ONLY.



#880 - Rims (DR6544)

Rims (DR6544), Approx (100) 16" rims, 8 bolt. Notes: Item Location: Murphysboro, IL 62966 Equipment Sold "AS IS, WHERE IS": All equipment/property is sold "AS IS, WHERE IS" with no warranty or guarantees, expressed or implied, No operational assessments have been made by DPA Auctions on this item, it has been photographed ONLY.



#881 - Rims (DR6545)

Rims (DR6545), Approx (90) Misc. sized 15"-16" hubs/rims. Notes: Item Location: Murphysboro, IL 62966 Equipment Sold "AS IS, WHERE IS": All equipment/property is sold "AS IS, WHERE IS" with no warranty or guarantees, expressed or implied, No operational assessments have been made by DPA Auctions on this item, it has been photographed ONLY.



#882 - Rims (DR6546)

Rims (DR6546), Approx (32) 16" rims, 8 bolt, Approx. (200) 16" rims. Notes: Item Location: Murphysboro, IL 62966 Equipment Sold "AS IS, WHERE IS": All equipment/property is sold "AS IS, WHERE IS" with no warranty or guarantees, expressed or implied, No operational assessments have been made by DPA Auctions on this item, it has been photographed ONLY.



#883 - Tires/Rims (DR6547)

Tires/Rims (DR6547), (21) NEW 205/74R15 tires. Notes: Item Location: Murphysboro, IL 62966 Equipment Sold "AS IS, WHERE IS": All equipment/property is sold "AS IS, WHERE IS" with no warranty or guarantees, expressed or implied, No operational assessments have been made by DPA Auctions on this item, it has been photographed ONLY.



#884 - Tires/Rims (DR6548)

Tires/Rims (DR6548), (24) NEW 205/74R15 tires. Notes: Item Location: Murphysboro, IL 62966 Equipment Sold "AS IS, WHERE IS": All equipment/property is sold "AS IS, WHERE IS" with no warranty or guarantees, expressed or implied, No operational assessments have been made by DPA Auctions on this item, it has been photographed ONLY.



#885 - Tires/Rims (DR6549)

Tires/Rims (DR6549), (8) NEW 205/74R15 tires. Notes: Item Location: Murphysboro, IL 62966 Equipment Sold "AS IS, WHERE IS": All equipment/property is sold "AS IS, WHERE IS" with no warranty or guarantees, expressed or implied, No operational assessments have been made by DPA Auctions on this item, it has been photographed ONLY.



#886 - Tires (DR6550)

Tires (DR6550), (5) 205/65-10 tires, (2) 18.5x9.5-8 tires, (3) 480-12 tires, 18.5x8.5-8 tire, 215 x 60-8 tire, 4.8/4.0-8 tire. Notes: Item Location: Murphysboro, IL 62966 Equipment Sold "AS IS, WHERE IS": All equipment/property is sold "AS IS, WHERE IS" with no warranty or guarantees, expressed or implied, No operational assessments have been made by DPA Auctions on this item, it has been photographed ONLY.



#887 - Tires (DR6551)

Tires (DR6551), (6) NEW 16.5/16.1-SL implement tires. Notes: Item Location: Murphysboro, IL 62966 Equipment Sold "AS IS, WHERE IS": All equipment/property is sold "AS IS, WHERE IS" with no warranty or guarantees, expressed or implied, No operational assessments have been made by DPA Auctions on this item, it has been photographed ONLY.



#888 - Tires (DR6552)

Tires (DR6552), (3) 215/75R-17.5 tires, (2) 16"rims, 8 bolt. Notes: Item Location: Murphysboro, IL 62966 Equipment Sold "AS IS, WHERE IS": All equipment/property is sold "AS IS, WHERE IS" with no warranty or guarantees, expressed or implied, No operational assessments have been made by DPA Auctions on this item, it has been photographed ONLY.



#889 - Trailer Rims (DR6553)

Trailer Rims (DR6553), (12) Sen Del cast aluminum rims, 15", 5 bolt. Notes: Item Location: Murphysboro, IL 62966 Equipment Sold "AS IS, WHERE IS": All equipment/property is sold "AS IS, WHERE IS" with no warranty or guarantees, expressed or implied, No operational assessments have been made by DPA Auctions on this item, it has been photographed ONLY.



#890 - Trailer Rims (DR6554)

Trailer Rims (DR6554), 15"x 5 bolt cast aluminum rims. Notes: Item Location: Murphysboro, IL 62966 Equipment Sold "AS IS, WHERE IS": All equipment/property is sold "AS IS, WHERE IS" with no warranty or guarantees, expressed or implied, No operational assessments have been made by DPA Auctions on this item, it has been photographed ONLY.



#891 - Trailer Rims (DR6555)

Trailer Rims (DR6555), (10) 15"x 6 bolt cast aluminum rims. Notes: Item Location: Murphysboro, IL 62966 Equipment Sold "AS IS, WHERE IS": All equipment/property is sold "AS IS, WHERE IS" with no warranty or guarantees, expressed or implied, No operational assessments have been made by DPA Auctions on this item, it has been photographed ONLY.

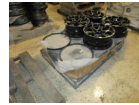

#892 - Trailer Rims (DR6556)

Trailer Rims (DR6556), (15) 16"x 8 bolt cast aluminum rims. Notes: Item Location: Murphysboro, IL 62966 Equipment Sold "AS IS, WHERE IS": All equipment/property is sold "AS IS, WHERE IS" with no warranty or guarantees, expressed or implied, No operational assessments have been made by DPA Auctions on this item, it has been photographed ONLY.



#893 - Trailer Rims (DR6557)

Trailer Rims (DR6557), (18) 16"x 6 bolt cast aluminum rims. Notes: Item Location: Murphysboro, IL 62966 Equipment Sold "AS IS, WHERE IS": All equipment/property is sold "AS IS, WHERE IS" with no warranty or guarantees, expressed or implied, No operational assessments have been made by DPA Auctions on this item, it has been photographed ONLY.



#894 - Trailer Rims (DR6558)

Trailer Rims (DR6558), (7) 16"x 8 bolt cast aluminum rims, (1) 15" rim. Notes: Only 15" rims are 5 bolt. Item Location: Murphysboro, IL 62966 Equipment Sold "AS IS, WHERE IS": All equipment/property is sold "AS IS, WHERE IS" with no warranty or guarantees, expressed or implied, No operational assessments have been made by DPA Auctions on this item, it has been photographed ONLY.



#895 - Trailer Rims (DR6559)

Trailer Rims (DR6559), (5) 16"x 6 bolt cast aluminum rims, (4) 14", 5 bolt aluminum rims 2 black 4 grey. Notes: Item Location: Murphysboro, IL 62966 Equipment Sold "AS IS, WHERE IS": All equipment/property is sold "AS IS, WHERE IS" with no warranty or guarantees, expressed or implied, No operational assessments have been made by DPA Auctions on this item, it has been photographed ONLY.



#896 - Trailer Rims (DR6560)

Trailer Rims (DR6560), (14) 16"x 8 bolt cast aluminum rims. Notes: Item Location: Murphysboro, IL 62966 Equipment Sold "AS IS, WHERE IS": All equipment/property is sold "AS IS, WHERE IS" with no warranty or guarantees, expressed or implied, No operational assessments have been made by DPA Auctions on this item, it has been photographed ONLY.



#897 - Trailer Rims (DR6561)

Trailer Rims (DR6561), (8) hub covers, (12) 17" cast aluminum rims. Notes: Item Location: Murphysboro, IL 62966 Equipment Sold "AS IS, WHERE IS": All equipment/property is sold "AS IS, WHERE IS" with no warranty or guarantees, expressed or implied, No operational assessments have been made by DPA Auctions on this item, it has been photographed ONLY.



#898 - Trailer Rims (DR6562)

Trailer Rims (DR6562), (26) 15"x 5 bolt cast aluminum rims. Notes: Item Location: Murphysboro, IL 62966 Equipment Sold "AS IS, WHERE IS": All equipment/property is sold "AS IS, WHERE IS" with no warranty or guarantees, expressed or implied, No operational assessments have been made by DPA Auctions on this item, it has been photographed ONLY.



#899 - Trailer Rims (DR6563)

Trailer Rims (DR6563), (39) 15"x 6 bolt cast aluminum rims. Notes: Item Location: Murphysboro, IL 62966 Equipment Sold "AS IS, WHERE IS": All equipment/property is sold "AS IS, WHERE IS" with no warranty or guarantees, expressed or implied, No operational assessments have been made by DPA Auctions on this item, it has been photographed ONLY.



#900 - Trailer Rims (DR6564)

Trailer Rims (DR6564), (27) 15"x 6 bolt cast aluminum rims. Notes: Item Location: Murphysboro, IL 62966 Equipment Sold "AS IS, WHERE IS": All equipment/property is sold "AS IS, WHERE IS" with no warranty or guarantees, expressed or implied, No operational assessments have been made by DPA Auctions on this item, it has been photographed ONLY.



#901 - Trailer Rims (DR6565)

Trailer Rims (DR6565), (42) 15"x 6 bolt cast aluminum rims. Notes: Item Location: Murphysboro, IL 62966 Equipment Sold "AS IS, WHERE IS": All equipment/property is sold "AS IS, WHERE IS" with no warranty or guarantees, expressed or implied, No operational assessments have been made by DPA Auctions on this item, it has been photographed ONLY.



#902 - Trailer Rims (DR6570)

Trailer Rims (DR6570), (72) 14"x 5 bolt cast aluminum rims. Notes: Item Location: Murphysboro, IL 62966 Equipment Sold "AS IS, WHERE IS": All equipment/property is sold "AS IS, WHERE IS" with no warranty or guarantees, expressed or implied, No operational assessments have been made by DPA Auctions on this item, it has been photographed ONLY.



#903 - Trailer Rims (DR6571)

Trailer Rims (DR6571), (36) 15"x 5 bolt cast aluminum rims. Notes: Item Location: Murphysboro, IL 62966 Equipment Sold "AS IS, WHERE IS": All equipment/property is sold "AS IS, WHERE IS" with no warranty or guarantees, expressed or implied, No operational assessments have been made by DPA Auctions on this item, it has been photographed ONLY.



#904 - Trailer Rims (DR6572)

Trailer Rims (DR6572), (23) 15"x 5 bolt cast aluminum rims. Notes: Item Location: Murphysboro, IL 62966 Equipment Sold "AS IS, WHERE IS": All equipment/property is sold "AS IS, WHERE IS" with no warranty or guarantees, expressed or implied, No operational assessments have been made by DPA Auctions on this item, it has been photographed ONLY.



#905 - Trailer Rims (DR6573)

Trailer Rims (DR6573), (72) 15"x 6 bolt cast aluminum rims. Notes: Item Location: Murphysboro, IL 62966 Equipment Sold "AS IS, WHERE IS": All equipment/property is sold "AS IS, WHERE IS" with no warranty or guarantees, expressed or implied, No operational assessments have been made by DPA Auctions on this item, it has been photographed ONLY.



#906 - Rims (DR6641)

Rims (DR6641), (120) 14" with 5 bolt rims, (90) 12" rims with 5 bolt. Notes: Item Location: Murphysboro, IL 62966 Equipment Sold "AS IS, WHERE IS": All equipment/property is sold "AS IS, WHERE IS" with no warranty or guarantees, expressed or implied, No operational assessments have been made by DPA Auctions on this item, it has been photographed ONLY.



#907 - Hub covers (DR6566)

Hub covers (DR6566), Approx (200) hub covers. Notes: Item Location: Murphysboro, IL 62966 Equipment Sold "AS IS, WHERE IS": All equipment/property is sold "AS IS, WHERE IS" with no warranty or guarantees, expressed or implied, No operational assessments have been made by DPA Auctions on this item, it has been photographed ONLY.



#908 - Brakes (DR6567)

Brakes (DR6567), (8) trailer disc brakes. Notes: Item Location: Murphysboro, IL 62966 Equipment Sold "AS IS, WHERE IS": All equipment/property is sold "AS IS, WHERE IS" with no warranty or guarantees, expressed or implied, No operational assessments have been made by DPA Auctions on this item, it has been photographed ONLY.



#909 - Electric Brake kits (DR6568)

Electric Brake kits (DR6568), Approx. (75) electric brake kits. Notes: Item Location: Murphysboro, IL 62966 Equipment Sold "AS IS, WHERE IS": All equipment/property is sold "AS IS, WHERE IS" with no warranty or guarantees, expressed or implied, No operational assessments have been made by DPA Auctions on this item, it has been photographed ONLY.



#910 - Hubs (DR6569)

Hubs (DR6569) 5 bolt hubs. Notes: Item Location: Murphysboro, IL 62966 Equipment Sold "AS IS, WHERE IS": All equipment/property is sold "AS IS, WHERE IS" with no warranty or guarantees, expressed or implied, No operational assessments have been made by DPA Auctions on this item, it has been photographed ONLY.



#911 - Hubs/Spindels (DR6574)

Hubs/Spindels (DR6574), 8 bolt trailer hubs, implement spindels, caps for oil bath hubs, 6 bolt hubs and drums. Notes: Item Location: Murphysboro, IL 62966 Equipment Sold "AS IS, WHERE IS": All equipment/property is sold "AS IS, WHERE IS" with no warranty or guarantees, expressed or implied, No operational assessments have been made by DPA Auctions on this item, it has been photographed ONLY.



#912 - Spindels (DR6575)

Spindels (DR6575), Implement spindels, implement spindle axle. Notes: Item Location: Murphysboro, IL 62966 Equipment Sold "AS IS, WHERE IS": All equipment/property is sold "AS IS, WHERE IS" with no warranty or guarantees, expressed or implied, No operational assessments have been made by DPA Auctions on this item, it has been photographed ONLY.



#913 - Parts (DR6576)

Parts (DR6576) wheel bearings, hubs/drums, spindels. Notes: Item Location: Murphysboro, IL 62966 Equipment Sold "AS IS, WHERE IS": All equipment/property is sold "AS IS, WHERE IS" with no warranty or guarantees, expressed or implied, No operational assessments have been made by DPA Auctions on this item, it has been photographed ONLY.



#914 - Parts (DR6577)

Parts (DR6577), oil caps, spider valves, idler hubs, implement hubs. Notes: Item Location: Murphysboro, IL 62966 Equipment Sold "AS IS, WHERE IS": All equipment/property is sold "AS IS, WHERE IS" with no warranty or guarantees, expressed or implied, No operational assessments have been made by DPA Auctions on this item, it has been photographed ONLY.



#915 - Parts (DR6578)

Parts (DR6578), spindels, washers. Notes: Item Location: Murphysboro, IL 62966 Equipment Sold "AS IS, WHERE IS": All equipment/property is sold "AS IS, WHERE IS" with no warranty or guarantees, expressed or implied, No operational assessments have been made by DPA Auctions on this item, it has been photographed ONLY.



#916 - Electric Brake hubs (DR6579)

Electric Brake hubs (DR6579), Electric Brake hubs. Notes: Item Location: Murphysboro, IL 62966 Equipment Sold "AS IS, WHERE IS": All equipment/property is sold "AS IS, WHERE IS" with no warranty or guarantees, expressed or implied, No operational assessments have been made by DPA Auctions on this item, it has been photographed ONLY.



#917 - Hubs/Spindels (DR6582)

Hubs/Spindels (DR6582), spindels, various sized hubs. Notes: Item Location: Murphysboro, IL 62966 Equipment Sold "AS IS, WHERE IS": All equipment/property is sold "AS IS, WHERE IS" with no warranty or guarantees, expressed or implied, No operational assessments have been made by DPA Auctions on this item, it has been photographed ONLY.



#918 - Parts (DR6583)

Parts (DR6583), Ag spindels, caps. Notes: Item Location: Murphysboro, IL 62966 Equipment Sold "AS IS, WHERE IS": All equipment/property is sold "AS IS, WHERE IS" with no warranty or guarantees, expressed or implied, No operational assessments have been made by DPA Auctions on this item, it has been photographed ONLY.



#919 - Parts (DR6584)

Parts (DR6584), 5 bolt idler hubs. Notes: Item Location: Murphysboro, IL 62966 Equipment Sold "AS IS, WHERE IS": All equipment/property is sold "AS IS, WHERE IS" with no warranty or guarantees, expressed or implied, No operational assessments have been made by DPA Auctions on this item, it has been photographed ONLY.



#920 - Hubs (DR6585)

Hubs (DR6585), 5 bolt hubs, flanges. Notes: Item Location: Murphysboro, IL 62966 Equipment Sold "AS IS, WHERE IS": All equipment/property is sold "AS IS, WHERE IS" with no warranty or guarantees, expressed or implied, No operational assessments have been made by DPA Auctions on this item, it has been photographed ONLY.



#921 - Hubs (DR6586)

Hubs (DR6586), 8 bolt idler hubs, 5 bolt hubs. Notes: Item Location: Murphysboro, IL 62966 Equipment Sold "AS IS, WHERE IS": All equipment/property is sold "AS IS, WHERE IS" with no warranty or guarantees, expressed or implied, No operational assessments have been made by DPA Auctions on this item, it has been photographed ONLY.



#922 - Hangers (DR6587)

Hangers (DR6587), hangers, spindels, seals, bearings, other parts. Notes: Item Location: Murphysboro, IL 62966 Equipment Sold "AS IS, WHERE IS": All equipment/property is sold "AS IS, WHERE IS" with no warranty or guarantees, expressed or implied, No operational assessments have been made by DPA Auctions on this item, it has been photographed ONLY.

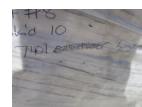

#923 - Parts (DR6588)

Parts (DR6588), Actuators, Brakerites, disc brake kits, brake shoes, 8 bolt heavy duty hubs. Notes: Item Location: Murphysboro, IL 62966 Equipment Sold "AS IS, WHERE IS": All equipment/property is sold "AS IS, WHERE IS" with no warranty or guarantees, expressed or implied, No operational assessments have been made by DPA Auctions on this item, it has been photographed ONLY.



#924 - Hubs (DR6589)

Hubs (DR6589), hubs, brakes and spindels, ag hubs. Notes: Item Location: Murphysboro, IL 62966 Equipment Sold "AS IS, WHERE IS": All equipment/property is sold "AS IS, WHERE IS" with no warranty or guarantees, expressed or implied, No operational assessments have been made by DPA Auctions on this item, it has been photographed ONLY.



#925 - Parts (DR6590)

Parts (DR6590), brakes, lock ring loom kits. Notes: Item Location: Murphysboro, IL 62966 Equipment Sold "AS IS, WHERE IS": All equipment/property is sold "AS IS, WHERE IS" with no warranty or guarantees, expressed or implied, No operational assessments have been made by DPA Auctions on this item, it has been photographed ONLY.



#926 - Parts (DR6591)

Parts (DR6591), tubing kits, jack pins, drums, nuts, mountin bolts, hangers. Notes: Item Location: Murphysboro, IL 62966 Equipment Sold "AS IS, WHERE IS": All equipment/property is sold "AS IS, WHERE IS" with no warranty or guarantees, expressed or implied, No operational assessments have been made by DPA Auctions on this item, it has been photographed ONLY.



#927 - Parts (DR6592)

Parts (DR6592), hangers, u bolts, spring pads, spindels, lining kit, hubs. Notes: Item Location: Murphysboro, IL 62966 Equipment Sold "AS IS, WHERE IS": All equipment/property is sold "AS IS, WHERE IS" with no warranty or guarantees, expressed or implied, No operational assessments have been made by DPA Auctions on this item, it has been photographed ONLY.



#928 - Tires/Rims/Parts (DR6593)

Tires/Rims/Parts (DR6593), (6) 235/75R17 tires/rims, ag hubs, Tire calves/tubes. Notes: Item Location: Murphysboro, IL 62966 Equipment Sold "AS IS, WHERE IS": All equipment/property is sold "AS IS, WHERE IS" with no warranty or guarantees, expressed or implied, No operational assessments have been made by DPA Auctions on this item, it has been photographed ONLY.



#929 - Parts (DR6594)

Parts (DR6594), 8 bolt hubs, hubs/drums. Notes: Item Location: Murphysboro, IL 62966 Equipment Sold "AS IS, WHERE IS": All equipment/property is sold "AS IS, WHERE IS" with no warranty or guarantees, expressed or implied, No operational assessments have been made by DPA Auctions on this item, it has been photographed ONLY.



#930 - Parts (DR6595)

Parts (DR6595), 8 bolt hubs, electric brake kits. Notes: Item Location: Murphysboro, IL 62966 Equipment Sold "AS IS, WHERE IS": All equipment/property is sold "AS IS, WHERE IS" with no warranty or guarantees, expressed or implied, No operational assessments have been made by DPA Auctions on this item, it has been photographed ONLY.



#931 - Parts (DR6596)

Parts (DR6596), U Bolts, lug nits, axle nuts, tire valves. Notes: Item Location: Murphysboro, IL 62966 Equipment Sold "AS IS, WHERE IS": All equipment/property is sold "AS IS, WHERE IS" with no warranty or guarantees, expressed or implied, No operational assessments have been made by DPA Auctions on this item, it has been photographed ONLY.

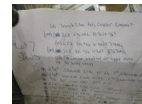

#932 - Rims (DR6600)

Rims (DR6600),(25) 17" rims, 1 aluminum, 24 steel. Notes: Item Location: Murphysboro, IL 62966 Equipment Sold "AS IS, WHERE IS": All equipment/property is sold "AS IS, WHERE IS" with no warranty or guarantees, expressed or implied, No operational assessments have been made by DPA Auctions on this item, it has been photographed ONLY.



#933 - Hubs (DR6597)

Hubs (DR6597), 6 bolt hubs, 8 bolt hubs, implement hubs. Notes: Item Location: Murphysboro, IL 62966 Equipment Sold "AS IS, WHERE IS": All equipment/property is sold "AS IS, WHERE IS" with no warranty or guarantees, expressed or implied, No operational assessments have been made by DPA Auctions on this item, it has been photographed ONLY.



#934 - Parts (DR6598)

Parts (DR6598), bearings, spacer rings, spindels, U bolt kits, bushings. Notes: Item Location: Murphysboro, IL 62966 Equipment Sold "AS IS, WHERE IS": All equipment/property is sold "AS IS, WHERE IS" with no warranty or guarantees, expressed or implied, No operational assessments have been made by DPA Auctions on this item, it has been photographed ONLY.



#935 - Electric Brake kits (DR6599)

Electric Brake kits (DR6599), electric brake kits, (200). Notes: Item Location: Murphysboro, IL 62966 Equipment Sold "AS IS, WHERE IS": All equipment/property is sold "AS IS, WHERE IS" with no warranty or guarantees, expressed or implied, No operational assessments have been made by DPA Auctions on this item, it has been photographed ONLY.



#936 - Octagon tubing (DR 6643)

Octagon tubing (DR 6643), (25) 35' x 5.5" octagon steel poles. Notes: Item Location: Murphysboro, IL 62966 Equipment Sold "AS IS, WHERE IS": All equipment/property is sold "AS IS, WHERE IS" with no warranty or guarantees, expressed or implied, No operational assessments have been made by DPA Auctions on this item, it has been photographed ONLY.



#937 - Octagon tubing (DR 6644)

Octagon tubing (DR 6644), (25) 35' x 5.5" octagon steel poles. Notes: Item Location: Murphysboro, IL 62966 Equipment Sold "AS IS, WHERE IS": All equipment/property is sold "AS IS, WHERE IS" with no warranty or guarantees, expressed or implied, No operational assessments have been made by DPA Auctions on this item, it has been photographed ONLY.



#938 - Octagon tubing (DR 6645)

Octagon tubing (DR 6645), (25) 35' x 5.5" octagon steel poles. Notes: Item Location: Murphysboro, IL 62966 Equipment Sold "AS IS, WHERE IS": All equipment/property is sold "AS IS, WHERE IS" with no warranty or guarantees, expressed or implied, No operational assessments have been made by DPA Auctions on this item, it has been photographed ONLY.



#939 - Octagon tubing (DR 6646)

Octagon tubing (DR 6646), (25) 35' x 5.5" octagon steel poles. Notes: Item Location: Murphysboro, IL 62966 Equipment Sold "AS IS, WHERE IS": All equipment/property is sold "AS IS, WHERE IS" with no warranty or guarantees, expressed or implied, No operational assessments have been made by DPA Auctions on this item, it has been photographed ONLY.



#940 - Octagon tubing (DR 6647)

Octagon tubing (DR 6647), (25) 35' x 5.5" octagon steel poles. Notes: Item Location: Murphysboro, IL 62966 Equipment Sold "AS IS, WHERE IS": All equipment/property is sold "AS IS, WHERE IS" with no warranty or guarantees, expressed or implied, No operational assessments have been made by DPA Auctions on this item, it has been photographed ONLY.



#941 - Octagon tubing (DR 6648)

Octagon tubing (DR 6648), (25) 35' x 5.5" octagon steel poles. Notes: Item Location: Murphysboro, IL 62966 Equipment Sold "AS IS, WHERE IS": All equipment/property is sold "AS IS, WHERE IS" with no warranty or guarantees, expressed or implied, No operational assessments have been made by DPA Auctions on this item, it has been photographed ONLY.



#942 - Octagon tubing (DR 6649)

Octagon tubing (DR 6649), (25) 35' x 5.5" octagon steel poles. Notes: Item Location: Murphysboro, IL 62966 Equipment Sold "AS IS, WHERE IS": All equipment/property is sold "AS IS, WHERE IS" with no warranty or guarantees, expressed or implied, No operational assessments have been made by DPA Auctions on this item, it has been photographed ONLY.



#943 - Octagon tubing (DR 6650)

Octagon tubing (DR 6650), (25) 35' x 5.5" octagon steel poles. Notes: Item Location: Murphysboro, IL 62966 Equipment Sold "AS IS, WHERE IS": All equipment/property is sold "AS IS, WHERE IS" with no warranty or guarantees, expressed or implied, No operational assessments have been made by DPA Auctions on this item, it has been photographed ONLY.



#944 - Filters (TR6551)

Filters (TR6551), Various size filters. Filters Only! Notes: Filters Only! Item Location: Murphysboro, IL 62966 Equipment Sold "AS IS, WHERE IS": All equipment/property is sold "AS IS, WHERE IS" with no warranty or guarantees, expressed or implied, No operational assessments have been made by DPA Auctions on this item, it has been photographed ONLY.



#945 - Toro Lawn Mower (TR3502)

Toro Lawn Mower (TR3502), diesel engine, hours 5572, Groundmaster 322-D, front deck, power steering. Notes: Item Location: Murphysboro, IL 62966 Equipment Sold "AS IS, WHERE IS": All equipment/property is sold "AS IS, WHERE IS" with no warranty or guarantees, expressed or implied, No operational assessments have been made by DPA Auctions on this item, it has been photographed ONLY.



#946 - Nissan 40 Forklift (TR3501)

Nissan 40 Forklift (TR3501), Modle 40, LP gas engine, no side shift, 2 stage mast , no fuel tank, 2707 hours. Notes: Item Location: Murphysboro, IL 62966 Equipment Sold "AS IS, WHERE IS": All equipment/property is sold "AS IS, WHERE IS" with no warranty or guarantees, expressed or implied, No operational assessments have been made by DPA Auctions on this item, it has been photographed ONLY.



#947 - 2003 Terra Gator 8103 (KMK295)

2003 Terra Gator 8103 (KMK295), John Deere diesel engine, Terra Shift transmission, heat and air conditioning, AM/FM/cassette radio, GVM 409 stainless steel dry spreader box, single product, belt over chain, Viper Pro control system, shows 6300 hours. Notes: Item Location: Auxvasse, MO 65231 Equipment Sold "AS IS, WHERE IS": All equipment/property is sold "AS IS, WHERE IS" with no warranty or guarantees, expressed or implied, No operational assessments have been made by DPA Auctions on this item, it has been photographed ONLY.

