

## Auction catalog

<b>Title</b>	2-Day Online Auction March 27 & 28, 2018 10AM Central
<b>Description</b>	The following line of Fertilizer, Farm Implement, Truck, Trailer & Construction Equipment will be sold online with the bidding ending on March 27 & 28, 2018. Location of the equipment is given. Bidding within the last minute before the closing of a lot will extend the bidding time by an additional minute. Be prepared to bid accordingly. For more information, contact Del Peterson & Associates: 419 West Judy Drive Fremont NE, 68025 Phone: 800-492-9090 or 402-721-4388 Fax: 402-721-4583 E-mail: auction@delpeterson.com
<b>Date</b>	Wed, Mar 28, 2018
<b>Starts at</b>	10:00 AM
<b>Address</b>	PO Box 654, Fremont, NE 68026 USA
<b>Categories</b>	

### #1 - Joist Hangers (TR4290)

Joist Hangers (TR4290), Various size joist hangers and ties, cable, other Plyco hardware (TWO PALLETS). Notes: Item Location: Nashville, IL 62263 Equipment Sold "AS IS, WHERE IS": All equipment/property is sold "AS IS, WHERE IS" with no warranty or guarantees, expressed or implied, No operational assessments have been made by DPA Auctions on this item, it has been photographed ONLY.



### #2 - Pallet Parts (TR4292)

Pallet Parts (TR4292), PVC pipe, seals for tin panels, Bolts, nails, (ONE PALLET). Notes: Item Location: Nashville, IL 62263 Equipment Sold "AS IS, WHERE IS": All equipment/property is sold "AS IS, WHERE IS" with no warranty or guarantees, expressed or implied, No operational assessments have been made by DPA Auctions on this item, it has been photographed ONLY.



### #3 - Plyco Aluminum Windows (TR4293)

Plyco Aluminum Windows (TR4293), (6) Aluminum windows, vertical single hung windows, painted white, (ONE PALLET). Notes: Item Location: Nashville, IL 62263 Equipment Sold "AS IS, WHERE IS": All equipment/property is sold "AS IS, WHERE IS" with no warranty or guarantees, expressed or implied, No operational assessments have been made by DPA Auctions on this item, it has been photographed ONLY.



### #4 - Pallet Hardware (TR4294)

Pallet Hardware (TR4294), Electric motor, bolts/screws, wire fence post hangers, (ONE PALLET). Notes: Item Location: Nashville, IL 62263 Equipment Sold "AS IS, WHERE IS": All equipment/property is sold "AS IS, WHERE IS" with no warranty or guarantees, expressed or implied, No operational assessments have been made by DPA Auctions on this item, it has been photographed ONLY.



### #5 - Pallet Hardware (TR4295)

Pallet Hardware (TR4295), bolts, drives, rebar dowels, (TWO PALLETS). Notes: Item Location: Nashville, IL 62263 Equipment Sold "AS IS, WHERE IS": All equipment/property is sold "AS IS, WHERE IS" with no warranty or guarantees, expressed or implied, No operational assessments have been made by DPA Auctions on this item, it has been photographed ONLY.



### #6 - Pallet Hardware (TR4296)

Pallet Hardware (TR4296), tin screws, gutter nails, screws, bolts, nails, plastic drop. Notes: Item Location: Nashville, IL 62263 Equipment Sold "AS IS, WHERE IS": All equipment/property is sold "AS IS, WHERE IS" with no warranty or guarantees, expressed or implied, No operational assessments have been made by DPA Auctions on this item, it has been photographed ONLY.



### #7 - Bolt Bin Pallet (TR4297)

Bolt Bin Pallet (TR4297), wood bolt bin with various size bolts and hardware. Notes: Item Location: Nashville, IL 62263 Equipment Sold "AS IS, WHERE IS": All equipment/property is sold "AS IS, WHERE IS" with no warranty or guarantees, expressed or implied, No operational assessments have been made by DPA Auctions on this item, it has been photographed ONLY.



---

### #8 - Pallet Nails (TR4298)

Pallet Nails (TR4298), various boxes of nails, joist hangers. Notes: Item Location: Nashville, IL 62263 Equipment Sold "AS IS, WHERE IS": All equipment/property is sold "AS IS, WHERE IS" with no warranty or guarantees, expressed or implied, No operational assessments have been made by DPA Auctions on this item, it has been photographed ONLY.



---

### #9 - Wheel Barrows (TR2002)

Wheel Barrows (TR2002), (2) Wheel barrows. Notes: Item Location: Nashville, IL 62263 Equipment Sold "AS IS, WHERE IS": All equipment/property is sold "AS IS, WHERE IS" with no warranty or guarantees, expressed or implied, No operational assessments have been made by DPA Auctions on this item, it has been photographed ONLY.



---

### #10 - Jacuzzi Air Compressor (TR2001)

Jacuzzi Air Compressor (TR2001), Electric portable air compressor. Notes: Item Location: Nashville, IL 62263 Equipment Sold "AS IS, WHERE IS": All equipment/property is sold "AS IS, WHERE IS" with no warranty or guarantees, expressed or implied, No operational assessments have been made by DPA Auctions on this item, it has been photographed ONLY.



---

### #11 - Signs Pallet (TR4299)

Signs Pallet (TR4299), various signs, joist hangers, 2x2 sheets of plexi glass. Notes: Item Location: Nashville, IL 62263 Equipment Sold "AS IS, WHERE IS": All equipment/property is sold "AS IS, WHERE IS" with no warranty or guarantees, expressed or implied, No operational assessments have been made by DPA Auctions on this item, it has been photographed ONLY.



---

### #12 - (2) Tires (TR2000)

(2) Tires (TR2000), 10-16.5 tire, 7.5-16 tire/rim. Notes: Item Location: Nashville, IL 62263 Equipment Sold "AS IS, WHERE IS": All equipment/property is sold "AS IS, WHERE IS" with no warranty or guarantees, expressed or implied, No operational assessments have been made by DPA Auctions on this item, it has been photographed ONLY.



---

### #13 - Komatsu Fork Lift FG25S-4 (NJP1149)

Komatsu Fork Lift FG25S-4 (NJP1149), hard tire, shows 4946 hours. Notes: LP tank does not come with it. Item Location: Lacona, IA 50139 Equipment Sold "AS IS, WHERE IS": All equipment/property is sold "AS IS, WHERE IS" with no warranty or guarantees, expressed or implied, No operational assessments have been made by DPA Auctions on this item, it has been photographed ONLY.



---

### #14 - Clark Fork Lift (NJP1155)

Clark Fork Lift (NJP1155), hard tire, shows 709 hours. Notes: Item Location: Lacona, IA 50139 Equipment Sold "AS IS, WHERE IS": All equipment/property is sold "AS IS, WHERE IS" with no warranty or guarantees, expressed or implied, No operational assessments have been made by DPA Auctions on this item, it has been photographed ONLY.



---

### #15 - New Holland Lx665 Turbo Skid Steer (NJP1156)

New Holland Lx665 Turbo Skid Steer (NJP1156), diesel engine. Notes: Item Location: Lacona, IA 50139 Equipment Sold "AS IS, WHERE IS": All equipment/property is sold "AS IS, WHERE IS" with no warranty or guarantees, expressed or implied, No operational assessments have been made by DPA Auctions on this item, it has been photographed ONLY.



---

### #16 - 1985 International Grain Truck (NJP1159)

1985 International Grain Truck (NJP1159), diesel engine, spring ride suspension, aluminum grain box and hoist, Am/Fm radio, heat, air conditioning, 285/75R24.5 tires, shows 934556 miles. Notes: Item Location: Lacona, IA 50139 Equipment Sold "AS IS, WHERE IS": All equipment/property is sold "AS IS, WHERE IS" with no warranty or guarantees, expressed or implied, No operational assessments have been made by DPA Auctions on this item, it has been photographed ONLY.



---

### #17 - 1998 2500 GMC 2x4 Extended Cab Long Box (NJP1160)

1998 2500 GMC 2x4 Extended Cab Long Box (NJP1160), gas engine, automatic transmission, spring ride suspension, Am/Fm radio, heat, air conditioning, shows 33122 miles. Notes: Missing tailgate. Item Location: Lacona, IA 50139 Equipment Sold "AS IS, WHERE IS": All equipment/property is sold "AS IS, WHERE IS" with no warranty or guarantees, expressed or implied, No operational assessments have been made by DPA Auctions on this item, it has been photographed ONLY.



### #18 - 2001 2500 Chevy 4x4 (NJP1162)

2001 2500 Chevy 4x4 (NJP1162), gas engine, automatic transmission, spring ride suspension, Am/Fm radio, heat, air conditioning. Notes: Item Location: Lacona, IA 50139 Equipment Sold "AS IS, WHERE IS": All equipment/property is sold "AS IS, WHERE IS" with no warranty or guarantees, expressed or implied, No operational assessments have been made by DPA Auctions on this item, it has been photographed ONLY.



### #19 - 1998 GMC 2500 2x2 (NJP1163)

1998 GMC 2500 2x2 (NJP1163), gas engine, automatic transmission, spring ride suspension, Am/Fm radio, heat, air conditioning, LT235/85R16 tires, shows 297829 miles. Notes: Missing tailgate. Item Location: Lacona, IA 50139 Equipment Sold "AS IS, WHERE IS": All equipment/property is sold "AS IS, WHERE IS" with no warranty or guarantees, expressed or implied, No operational assessments have been made by DPA Auctions on this item, it has been photographed ONLY.



### #20 - 1998 2500 GMC 4x4 (NJP1164)

1998 2500 GMC 4x4 (NJP1164), gas engine, automatic transmission, spring ride suspension, Am/Fm radio, heat, air conditioning, LT245/75R16 tires, shows 274046 miles. Notes: Item Location: Lacona, IA 50139 Equipment Sold "AS IS, WHERE IS": All equipment/property is sold "AS IS, WHERE IS" with no warranty or guarantees, expressed or implied, No operational assessments have been made by DPA Auctions on this item, it has been photographed ONLY.



### #21 - 1991 Chevrolet Wrecker (CP691, Unit 915)

1991 Chevrolet Wrecker (CP691, Unit 915), gas engine, automatic transmission, heat, Am/Fm radio, dually, Holmes H475 wrecker, shows 233,334 miles. Notes: Item Location: Pocahontas, IA 50574 Equipment Sold "AS IS, WHERE IS": All equipment/property is sold "AS IS, WHERE IS" with no warranty or guarantees, expressed or implied, No operational assessments have been made by DPA Auctions on this item, it has been photographed ONLY.



### #22 - 1997 Volvo Grain Truck (CP690, Unit 978)

1997 Volvo Grain Truck (CP690, Unit 978), Cummins M11 Plus diesel engine, Rockwell RM10-135A speed transmission, heat, Am/Fm radio, cruise control, tandem axle, full screw, air ride suspension, Dakota aluminum grain body, rear cargo doors, grain chute, roll over tarp, 295/75R22.5 tires. Notes: Item Location: Pocahontas, IA 50574 Equipment Sold "AS IS, WHERE IS": All equipment/property is sold "AS IS, WHERE IS" with no warranty or guarantees, expressed or implied, No operational assessments have been made by DPA Auctions on this item, it has been photographed ONLY.



### #23 - 2003 Chevrolet 2500HD Pickup (PZ8650, Unit 42992)

2003 Chevrolet 2500HD Pickup (PZ8650, Unit 42992), 4x4, gas engine, automatic transmission, air conditioning, heat, Am/Fm radio, cruise control, LT265/75R16 tires, shows 92,524 miles. Notes: 4 wheel drive is out, runs really rough. Please call seller for more information. PLEASE ALLOW AT LEAST 60 DAYS FOR TITLE TRANSFER. Item Location: Paxton, IL 60957 Equipment Sold "AS IS, WHERE IS": All equipment/property is sold "AS IS, WHERE IS" with no warranty or guarantees, expressed or implied, No operational assessments have been made by DPA Auctions on this item, it has been photographed ONLY.



### #24 - 2000 Freightliner Truck (PZ8649, Unit 27409)

2000 Freightliner Truck (PZ8649, Unit 27409), diesel engine, manual transmission, heat, tandem axle, full screw, air ride suspension, 11R24.5 tires, shows 467,694 miles. Notes: Ask seller about running condition. PLEASE ALLOW AT LEAST 60 DAYS FOR TITLE TRANSFER. Item Location: Paxton, IL 60957 Equipment Sold "AS IS, WHERE IS": All equipment/property is sold "AS IS, WHERE IS" with no warranty or guarantees, expressed or implied, No operational assessments have been made by DPA Auctions on this item, it has been photographed ONLY.



### #25 - 2005 CaseIH FLX3010 Liquid Floater (NJP1138)

2005 CaseIH FLX3010 Liquid Floater (NJP1138), diesel engine, Allison automatic transmission, heat, air conditioning, Am/Fm radio, FLX610 1,800 gallon stainless steel liquid system, 60/85' boom, 60" spacing, top poly rinse tank, Raven Viper Pro, swath control, 1000/50R25 tires, shows 6,260 hours. Notes: Item Location: Keota, IA 52248 Equipment Sold "AS IS, WHERE IS": All equipment/property is sold "AS IS, WHERE IS" with no warranty or guarantees, expressed or implied, No operational assessments have been made by DPA Auctions on this item, it has been photographed ONLY.



### #26 - 2001 Terra Gator 6103 Dry Floater (PZ7587, Unit 33463)

2001 Terra Gator 6103 Dry Floater (PZ7587, Unit 33463), John Deere diesel engine, Terra Shift transmission (transmission is out), air conditioning, heat, Ag Force model FL-3024-13 stainless steel Multiplier dry box (S/N 12309), twin spinner, all hydraulic, roll over tarp, Good Year 66x43.00-25 front tires, PrimeX 66x43.00-25 rear tires, Raven monitor, shows 11,125 hours, 113,947 miles. Notes: Transmission is out and dry box is not hooked up. Item Location: Independence, IA 50644 Equipment Sold "AS IS, WHERE IS": All equipment/property is sold "AS IS, WHERE IS" with no warranty or guarantees, expressed or implied, No operational assessments have been made by DPA Auctions on this item, it has been photographed ONLY.



### #27 - Case 1170 Agri King Tractor (CP700, Unit 33480)

Case 1170 Agri King Tractor (CP700, Unit 33480), Wide front, diesel engine, cab, lights, PTO, 2 port hydraulics, 3-point, 18.4R38 rear tires. Notes: Tractor is a NON Runner. Item Location: Independence, IA 50644 Equipment Sold "AS IS, WHERE IS": All equipment/property is sold "AS IS, WHERE IS" with no warranty or guarantees, expressed or implied, No operational assessments have been made by DPA Auctions on this item, it has been photographed ONLY.



### #28 - 2013 B&B Dry Tender Trailer (CP703, Unit 33479)

2013 B&B Dry Tender Trailer (CP703, Unit 33479), 2013 B&B dry tender trailer, tandem spread axle, dual wheels, 255/70R22.5 tires, 24 ton dry tender box, rear discharge auger, roll over tarp. Notes: PLEASE ALLOW AT LEAST 60 DAYS FOR TITLE TRANSFER. Item Location: Independence, IA 50644 Equipment Sold "AS IS, WHERE IS": All equipment/property is sold "AS IS, WHERE IS" with no warranty or guarantees, expressed or implied, No operational assessments have been made by DPA Auctions on this item, it has been photographed ONLY.



### #29 - 2012 B&B Sprayer Trailer (CP702, Unit 33475)

2012 B&B Sprayer Trailer (CP702, Unit 33475), 2012 B&B sprayer trailer, 3200 gallon poly liquid nurse tank, poly chemical inductor, 30' wood floor, 12' upper deck, fold out sides, ramps, tandem axle, dual wheels, 255/70R22.5 tires. Notes: PLEASE ALLOW AT LEAST 60 DAYS FOR TITLE TRANSFER. Item Location: Independence, IA 50644 Equipment Sold "AS IS, WHERE IS": All equipment/property is sold "AS IS, WHERE IS" with no warranty or guarantees, expressed or implied, No operational assessments have been made by DPA Auctions on this item, it has been photographed ONLY.



### #30 - 2003 B&B Sprayer Trailer (CP701, Unit 33477)

2003 B&B Sprayer Trailer (CP701, Unit 33477), 2012 B&B sprayer trailer, 3200 gallon poly liquid nurse tank, poly chemical inductor, 30' wood floor, 12' upper deck, fold out sides, ramps, tandem spead axle, dual wheels, 255/70R22.5 tires. Notes: PLEASE ALLOW AT LEAST 60 DAYS FOR TITLE TRANSFER. Item Location: Independence, IA 50644 Equipment Sold "AS IS, WHERE IS": All equipment/property is sold "AS IS, WHERE IS" with no warranty or guarantees, expressed or implied, No operational assessments have been made by DPA Auctions on this item, it has been photographed ONLY.



### #31 - 2002 Silver Wheels Liquid Floater (CP693)

2002 Silver Wheels Liquid Floater (CP693), diesel engine, Allison automatic transmission, air conditioning, heat, Am/Fm radio, cruise control, 2000 gallon stainless steel liquid system, 70' boom, foam marker, stainless steel foam marker tank, stainless steel chemical inductor, 48x25.00-20 front tires, 66x43.00-25 rear tires, 380/90R46 row crop tires, EZ-Guide 250, Raven SCS460 monitor, shows 3804 hours, 37,450 miles. Notes: Item Location: Waverly, IA 50677 Equipment Sold "AS IS, WHERE IS": All equipment/property is sold "AS IS, WHERE IS" with no warranty or guarantees, expressed or implied, No operational assessments have been made by DPA Auctions on this item, it has been photographed ONLY.



### #32 - Killbros 1950 Grain Cart (NP6554)

Killbros 1950 Grain Cart (NP6554), PTO, 900/60R32 floater tires (1 replaced in '16 due to tread separation), oiler for the drive chains, roll over tarp (no tears or rips), work light on top of vertical auger, Avery Weigh-Tronix Model 640M scale. Notes: Auger flighting is in good condition, seller used it during the 2015 & 2016 harvests. Item Location: Pleasant Plains, IL 62677 Equipment Sold "AS IS, WHERE IS": All equipment/property is sold "AS IS, WHERE IS" with no warranty or guarantees, expressed or implied, No operational assessments have been made by DPA Auctions on this item, it has been photographed ONLY.



### #33 - John Deere 512 Chisel Plow (PZ8651)

John Deere 512 Chisel Plow (PZ8651), John Deere 512, 9 shank chisel plow, 22'6", hydraulic wings, flotation tires. Notes: Item Location: New London, WI 54961 Equipment Sold "AS IS, WHERE IS": All equipment/property is sold "AS IS, WHERE IS" with no warranty or guarantees, expressed or implied, No operational assessments have been made by DPA Auctions on this item, it has been photographed ONLY.





---

### #34 - 2004 Kenworth Day Cab Truck (PZ8652)

2004 Kenworth Day Cab Truck (PZ8652), 3406 Cat diesel engine, 10 speed transmission, air conditioning, heat, Am/Fm CD stereo, cruise control, tandem axle, full screw, air ride suspension, single line wet kit, 5th wheel, 4 wheel lockup, shows 834,058 miles. Notes: Has a late 90's diesel engine. Please contact seller for more information. Item Location: New London, WI 54961 Equipment Sold "AS IS, WHERE IS": All equipment/property is sold "AS IS, WHERE IS" with no warranty or guarantees, expressed or implied, No operational assessments have been made by DPA Auctions on this item, it has been photographed ONLY.



---

### #35 - Whiting Railcar Mover (NJP1165)

Whiting Railcar Mover (NJP1165), gas engine, shows 4616 hours. Notes: Item Location: Avon, IA 50047 Equipment Sold "AS IS, WHERE IS": All equipment/property is sold "AS IS, WHERE IS" with no warranty or guarantees, expressed or implied, No operational assessments have been made by DPA Auctions on this item, it has been photographed ONLY.



---

### #36 - 2006 GVM 9275 Prowler (PZ8702, Unit 752)

2006 GVM 9275 Prowler (PZ8702, Unit 752), diesel engine, hydrostatic transmission, air conditioning, heat, Am/Fm cassette radio, New Leader L3220 G4 - 12 MultiApplier Ready stainless steel dry spreader box (S/N 128433), twin spinner, all hydraulic, Firestone 380/90R46 tires, Raven SmarTrax, lightbar, shows 2089 hours. Notes: Item Location: Greenvew, IL 62642 Equipment Sold "AS IS, WHERE IS": All equipment/property is sold "AS IS, WHERE IS" with no warranty or guarantees, expressed or implied, No operational assessments have been made by DPA Auctions on this item, it has been photographed ONLY.



---

### #37 - Flotation Tires (PZ8703)

Flotation Tires (PZ8703), (2) Michelin MegaXBib 800/65R32 flotation tires & rims. (2) 650/75R32 flotation tires & rims. Notes: Item Location: Greenvew, IL 62642 Equipment Sold "AS IS, WHERE IS": All equipment/property is sold "AS IS, WHERE IS" with no warranty or guarantees, expressed or implied, No operational assessments have been made by DPA Auctions on this item, it has been photographed ONLY.



---

### #38 - 1995 IHC 2554 Dry Floater (PZ8671, Unit 710)

1995 IHC 2554 Dry Floater (PZ8671, Unit 710), diesel engine, Allison automatic transmission, air conditioning, heat, Am/Fm CD stereo, GVM DD - 9.5T-12 stainless steel dry spreader box (S/N 116582), twin spinner, all hydraulic, roll over tarp, 48x25.00-20 front tires, 66x43.00-25 rear tires, Raven monitor, lightbar, shows 5037 hours, 68,293 miles. Notes: Item Location: La Belle, MO 63447 Equipment Sold "AS IS, WHERE IS": All equipment/property is sold "AS IS, WHERE IS" with no warranty or guarantees, expressed or implied, No operational assessments have been made by DPA Auctions on this item, it has been photographed ONLY.



---

### #39 - 2003 Sterling Dry Floater (PZ8662, Unit 514)

2003 Sterling Dry Floater (PZ8662, Unit 514), 3126 Cat diesel engine, Allison automatic transmission, air conditioning, heat, Am/Fm radio, cruise control, New Leader L3020 G4-13 stainless steel dry spreader box (S/N 116962), twin spinner, all hydraulic, Firestone 48x25.00-20 front tires, Alliance 1000/50R25 rear tires. Notes: Item Location: Mount Sterling, IL 62353 Equipment Sold "AS IS, WHERE IS": All equipment/property is sold "AS IS, WHERE IS" with no warranty or guarantees, expressed or implied, No operational assessments have been made by DPA Auctions on this item, it has been photographed ONLY.



---

### #40 - 2007 Terra Gator 9203 Dry Air Flow Floater (PZ8661, Unit 555)

2007 Terra Gator 9203 Dry Air Flow Floater (PZ8661, Unit 555), Cat diesel engine, Powershift transmission, air conditioning, heat, Am/Fm CD stereo, Ag Chem Twin Bin dry air flow system (S/N MB2-411), 70' boom, foam marker, stainless steel foam marker tank, electric roll over tarp, PrimeX VA73x44.00-32 tires, Falcon monitor, Raven GPS, shows 6400 hours. Notes: New transmission, 3 years ago. Distributor on top less than 1 year old. Item Location: Mount Sterling, IL 62353 Equipment Sold "AS IS, WHERE IS": All equipment/property is sold "AS IS, WHERE IS" with no warranty or guarantees, expressed or implied, No operational assessments have been made by DPA Auctions on this item, it has been photographed ONLY.



---

### #41 - Kraus Dry Conveyor (PZ8663)

Kraus Dry Conveyor (PZ8663), Kraus stainless steel dry belt conveyor, cord. Notes: Tire missing. Please contact seller for running condition of conveyor. Item Location: Mount Sterling, IL 62353 Equipment Sold "AS IS, WHERE IS": All equipment/property is sold "AS IS, WHERE IS" with no warranty or guarantees, expressed or implied, No operational assessments have been made by DPA Auctions on this item, it has been photographed ONLY.



---

### #42 - 2013 RoGator RG1300 Dry Sprayer (PZ8780)

2013 RoGator RG1300 Dry Sprayer (PZ8780), AGCO diesel engine, hydrostatic transmission, air conditioning, heat, Am/Fm radio, New Leader L4330 G4 dry spreader box, dual spinners, all hydraulic, roll over tarp, New 380/90R46 tires, Raven Viper Pro field computer, Raven SmarTrax auto steer, Raven GPS & product control, shows 3394 hours. Notes: All hydraulic and oil filters changed and serviced. Ready to go to the field. Item Location: Hills, IA 52235 Equipment Sold "AS IS, WHERE IS": All equipment/property is sold "AS IS, WHERE IS" with no warranty or guarantees, expressed or implied, No operational assessments have been made by DPA Auctions on this item, it has been photographed ONLY.



---

### #43 - 1980 Dresser 520B Loader (PZ8664, Unit 433)

1980 Dresser 520B Loader (PZ8664, Unit 433), diesel engine, shuttle shift transmission, cab, lights, Rockland model LB bucket (S/N LB-1120), 17.5-25 tires. Notes: Item Location: Mount Sterling, IL 62353 Equipment Sold "AS IS, WHERE IS": All equipment/property is sold "AS IS, WHERE IS" with no warranty or guarantees, expressed or implied, No operational assessments have been made by DPA Auctions on this item, it has been photographed ONLY.



---

### #44 - Willmar Wrangler Loader (PZ8665)

Willmar Wrangler Loader (PZ8665), Willmar Wrangler loader, diesel engine, hydrostatic transmission, canopy, lights, forks, near new bucket, 31x15.5-15 tires, shows 4731 hours. Notes: Item Location: Mount Sterling, IL 62353 Equipment Sold "AS IS, WHERE IS": All equipment/property is sold "AS IS, WHERE IS" with no warranty or guarantees, expressed or implied, No operational assessments have been made by DPA Auctions on this item, it has been photographed ONLY.



---

### #45 - 2003 Sterling Stahly Liquid Floater (PZ8666, Unit 664)

2003 Sterling Stahly Liquid Floater (PZ8666, Unit 664), 3126 Cat diesel engine, Allison automatic transmission, air conditioning, heat, Am/Fm radio, 1600 gallon stainless steel liquid system, 72' boom, foam marker, stainless steel foam marker tank, stainless steel chemical inductor, Alliance 48x25.00-20 front tires, 66x43.00-25 rear tires, Raven SCS440 monitor, lightbar, shows 3957 hours, 50,152 miles. Notes: Item Location: Paloma, IL 62359 Equipment Sold "AS IS, WHERE IS": All equipment/property is sold "AS IS, WHERE IS" with no warranty or guarantees, expressed or implied, No operational assessments have been made by DPA Auctions on this item, it has been photographed ONLY.



---

### #46 - Progressive 1300 Tool Bar (PZ8668, Unit P124)

Progressive 1300 Tool Bar (PZ8668, Unit P124), Progressive 1300 12 knife pull type tool bar, coulters, double disc sealers, cooler, hydraulic wings, walking tandems, 12.5L-15 flotation tires, rear hitch, Dickey John monitor, truck starts right up and run smooths, Needs a turbo. Notes: Item Location: Paloma, IL 62359 Equipment Sold "AS IS, WHERE IS": All equipment/property is sold "AS IS, WHERE IS" with no warranty or guarantees, expressed or implied, No operational assessments have been made by DPA Auctions on this item, it has been photographed ONLY.



---

### #47 - Anderson Tool Bar (PZ8667, Unit P121)

Anderson Tool Bar (PZ8667, Unit P121), Anderson 12 knife pull type tool bar, coulters, double disc sealers, hydraulic wings, walking tandems, 11L-15 flotation tires, rear hitch, Dickey John monitor. Notes: Item Location: Paloma, IL 62359 Equipment Sold "AS IS, WHERE IS": All equipment/property is sold "AS IS, WHERE IS" with no warranty or guarantees, expressed or implied, No operational assessments have been made by DPA Auctions on this item, it has been photographed ONLY.



---

### #48 - Blu Jet Tool Bar (PZ8669, Unit U103)

Blu Jet Tool Bar (PZ8669, Unit U103), Blu Jet 13 knife pull type tool bar, coulters, double disc sealers, Ravne Super cooler, hydraulic wings, walking tandems, 11L-15 flotation tires, rear hitch, Raven monitor. Notes: Item Location: Ursa, IL 62376 Equipment Sold "AS IS, WHERE IS": All equipment/property is sold "AS IS, WHERE IS" with no warranty or guarantees, expressed or implied, No operational assessments have been made by DPA Auctions on this item, it has been photographed ONLY.



---

### #49 - 2006 RoGator 874 Sprayer (PZ8682, Unit 557)

2006 RoGator 874 Sprayer (PZ8682, Unit 557), Cat diesel engine, hydrostatic transmission, air conditioning, heat, Am/Fm CD stereo, 865 gallon stainless steel liquid system (LAGCA0874KNS001038), 90' boom, foam marker, stainless steel foam marker tank, top poly rinse tank, 620/75R30 flotation tires, also comes with row crop tires and rims, Raven SmarTrax, Raven monitor, shows 4393 hours. Notes: Item Location: Payson, IL 62360 Equipment Sold "AS IS, WHERE IS": All equipment/property is sold "AS IS, WHERE IS" with no warranty or guarantees, expressed or implied, No operational assessments have been made by DPA Auctions on this item, it has been photographed ONLY.



### #50 - Tyler Dry Box (PZ8684)

Tyler Dry Box (PZ8684), Tyler 8 ton dry tender box, rear discharge auger, roll over tarp. Notes: Running gear NOT included. Item Location: Payson, IL 62360 Equipment Sold "AS IS, WHERE IS": All equipment/property is sold "AS IS, WHERE IS" with no warranty or guarantees, expressed or implied, No operational assessments have been made by DPA Auctions on this item, it has been photographed ONLY.



### #51 - Case W20B Loader (PZ8681, Unit 247)

Case W20B Loader (PZ8681, Unit 247), diesel engine, shuttle shift transmission, heat, Am/Fm cassette radio, cab, lights, bucket, 17.5-25 tires. Notes: Transmission is a little weak. Item Location: Payson, IL 62360 Equipment Sold "AS IS, WHERE IS": All equipment/property is sold "AS IS, WHERE IS" with no warranty or guarantees, expressed or implied, No operational assessments have been made by DPA Auctions on this item, it has been photographed ONLY.



### #52 - 2004 Ford F250 XL Super Duty Pickup (PZ8683, Unit 523)

2004 Ford F250 XL Super Duty Pickup (PZ8683, Unit 523), 4x4, Power Stroke Turbo diesel engine, automatic transmission, air conditioning, heat, Am/Fm radio, cruise control, running boards, shows LT265/75R16 tires, shows 227,050 miles. Notes: Hail dents on hood, crack in windshield. Item Location: Payson, IL 62360 Equipment Sold "AS IS, WHERE IS": All equipment/property is sold "AS IS, WHERE IS" with no warranty or guarantees, expressed or implied, No operational assessments have been made by DPA Auctions on this item, it has been photographed ONLY.



### #54 - Pallet NH3 Parts (PZ8688)

Pallet NH3 Parts (PZ8688), Pallet of NH3 parts, fittings, valves. Notes: Item Location: Pleasant Hill, IL 62366 Equipment Sold "AS IS, WHERE IS": All equipment/property is sold "AS IS, WHERE IS" with no warranty or guarantees, expressed or implied, No operational assessments have been made by DPA Auctions on this item, it has been photographed ONLY.



### #55 - Doyle Undercar Conveyor (PZ8686)

Doyle Undercar Conveyor (PZ8686), Doyle stainless steel undercar conveyor, control panel, electric cord, 5 hp electric motor. Notes: Item Location: Pleasant Hill, IL 62366 Equipment Sold "AS IS, WHERE IS": All equipment/property is sold "AS IS, WHERE IS" with no warranty or guarantees, expressed or implied, No operational assessments have been made by DPA Auctions on this item, it has been photographed ONLY.



### #56 - Doyle Tube Conveyor (PZ8687)

Doyle Tube Conveyor (PZ8687), Doyle approx 30' tube conveyor, Leeson 5 hp electric motor, stand. Notes: Item Location: Pleasant Hill, IL 62366 Equipment Sold "AS IS, WHERE IS": All equipment/property is sold "AS IS, WHERE IS" with no warranty or guarantees, expressed or implied, No operational assessments have been made by DPA Auctions on this item, it has been photographed ONLY.



### #57 - Pallet Controllers & Cables (PZ8689)

Pallet Controllers & Cables (PZ8689), Case Flex controller, MID-TECH TASC-6100 rate controller, several wire harnesses. Notes: Item Location: Pleasant Hill, IL 62366 Equipment Sold "AS IS, WHERE IS": All equipment/property is sold "AS IS, WHERE IS" with no warranty or guarantees, expressed or implied, No operational assessments have been made by DPA Auctions on this item, it has been photographed ONLY.



### #58 - 1991 IHC 4900 Petroleum Truck (PZ8685, Unit 101)

1991 IHC 4900 Petroleum Truck (PZ8685, Unit 101), diesel engine, Spicer Double Duty D transmission, 2 speed rear end, heat, Am/Fm cassette radio, single axle, Progress 2200 gallon 5 compartment (600-600-400-300-300) petroleum body, 1 - hose reel, 1 meter & pump, 11R22.5 tires, shows 237,507 miles. Notes: Weak clutch. Rear tire is flat and will not be fixed. Item Location: Pleasant Hill, IL 62366 Equipment Sold "AS IS, WHERE IS": All equipment/property is sold "AS IS, WHERE IS" with no warranty or guarantees, expressed or implied, No operational assessments have been made by DPA Auctions on this item, it has been photographed ONLY.



### #59 - 2009 RoGator 1286C Sprayer (PZ8691, Unit 56)

2009 RoGator 1286C Sprayer (PZ8691, Unit 56), Cat diesel engine, hydrostatic transmission, air conditioning, heat, Am/Fm CD stereo, 1200 gallon stainless steel liquid system, 90' boom, foam marker, stainless steel foam marker tank, top poly rinse tank, Michelin 380/90R46 tires, Raven monitor, Raven SmarTrax, Raven GPS, shows 3965 hours. Notes: Item Location: Pittsfield, IL 62363 Equipment Sold "AS IS, WHERE IS": All equipment/property is sold "AS IS, WHERE IS" with no warranty or guarantees, expressed or implied, No operational assessments have been made by DPA Auctions on this item, it has been photographed ONLY.



### #60 - 2004 IHC 7400 Dry Floater (PZ8690, Unit 36)

2004 IHC 7400 Dry Floater (PZ8690, Unit 36), DT530 diesel engine, Allison automatic transmission, air conditioning, heat, Am/Fm radio, cruise control, New Leader L4000 G4 - 13 stainless steel dry spreader box (S/N 129970), twin spinner, all hydraulic, 48x25.00-20 front tires, PrimeX 66x43.00-25 rear tires, Raven SCS660 monitor, shows 5831 hours, 49,889 miles. Notes: Item Location: Pittsfield, IL 62363 Equipment Sold "AS IS, WHERE IS": All equipment/property is sold "AS IS, WHERE IS" with no warranty or guarantees, expressed or implied, No operational assessments have been made by DPA Auctions on this item, it has been photographed ONLY.



### #61 - New Leader Dry Spreader Box (PZ8692)

New Leader Dry Spreader Box (PZ8692), New Leader L3020 G4 stainless steel dry spreader box, twin spinner, all hydraulic, roll over tarp. Notes: Running gear NOT included. Item Location: Pittsfield, IL 62363 Equipment Sold "AS IS, WHERE IS": All equipment/property is sold "AS IS, WHERE IS" with no warranty or guarantees, expressed or implied, No operational assessments have been made by DPA Auctions on this item, it has been photographed ONLY.



### #62 - Stainless Steel Fenders (PZ8694)

Stainless Steel Fenders (PZ8694), 2 - stainless steel fenders for floater, stainless steel chemical inductor. Notes: Item Location: Pittsfield, IL 62363 Equipment Sold "AS IS, WHERE IS": All equipment/property is sold "AS IS, WHERE IS" with no warranty or guarantees, expressed or implied, No operational assessments have been made by DPA Auctions on this item, it has been photographed ONLY.



### #63 - Water Tanks (PZ8695)

Water Tanks (PZ8695), 2 - boxes of water tanks for NH3 nurse tanks. Notes: Item Location: Pittsfield, IL 62363 Equipment Sold "AS IS, WHERE IS": All equipment/property is sold "AS IS, WHERE IS" with no warranty or guarantees, expressed or implied, No operational assessments have been made by DPA Auctions on this item, it has been photographed ONLY.



### #64 - 1991 IHC 2554 Cab/Chassis Floater (PZ8670, Unit 839)

1991 IHC 2554 Cab/Chassis Floater (PZ8670, Unit 839), diesel engine, automatic transmission, air conditioning, heat, Am/Fm radio, 48x25.00-20 front tires, PrimeX 66x43.00-25 rear tires. Notes: Item Location: Taylor, MO 63471 Equipment Sold "AS IS, WHERE IS": All equipment/property is sold "AS IS, WHERE IS" with no warranty or guarantees, expressed or implied, No operational assessments have been made by DPA Auctions on this item, it has been photographed ONLY.



### #65 - 1996 Mack CH613 Truck (PZ8696, Unit 797)

1996 Mack CH613 Truck (PZ8696, Unit 797), Mack E7-350 diesel engine, 9 speed transmission, air conditioning, heat, cruise control, engine brake, tandem axle, full screw, air ride suspension, 11R22.5 tires, shows 1,068,555 miles, 36,110 hours. Notes: Item Location: Winchester, IL 62694 Equipment Sold "AS IS, WHERE IS": All equipment/property is sold "AS IS, WHERE IS" with no warranty or guarantees, expressed or implied, No operational assessments have been made by DPA Auctions on this item, it has been photographed ONLY.



### #66 - 1988 IHC S1900 Truck (PZ8697, Unit 757)

1988 IHC S1900 Truck (PZ8697, Unit 757), DT466 diesel engine, Spicer Double Duty D transmission, 2 speed rear end, heat, Am/Fm cassette radio, single axle, 11R22.5 tires, shows 197,735 miles. Notes: Item Location: Winchester, IL 62694 Equipment Sold "AS IS, WHERE IS": All equipment/property is sold "AS IS, WHERE IS" with no warranty or guarantees, expressed or implied, No operational assessments have been made by DPA Auctions on this item, it has been photographed ONLY.



### #67 - 2009 John Deere 4930 Combo Sprayer (PZ8701, Unit 808)

2009 John Deere 4930 Combo Sprayer (PZ8701, Unit 808), John Deere diesel engine, hydrostatic transmission, air conditioning, heat, Am/Fm CD stereo, New Leader L3030 G4 - 11 stainless steel dry spreader box (S/N 126365), twin spinner, all hydraulic with 1200 gallon stainless steel liquid system, 120' boom, foam marker, poly foam marker tank, Firestone 380/105R50 tires, StarFire iTC globe, John Deere monitor, shows 4802 hours. Notes: Running gear NOT included. Item Location: New Berlin, IL 62670 Equipment Sold "AS IS, WHERE IS": All equipment/property is sold "AS IS, WHERE IS" with no warranty or guarantees, expressed or implied, No operational assessments have been made by DPA Auctions on this item, it has been photographed ONLY.



### #69 - (3) Poly Liquid Shuttle Tanks (NP6459)

(3) Poly Liquid Shuttle Tanks (NP6459), 250 gallon capacity each, NO pumps. Notes: Item Location: Fairbury, NE 68352 Equipment Sold "AS IS, WHERE IS": All equipment/property is sold "AS IS, WHERE IS" with no warranty or guarantees, expressed or implied, No operational assessments have been made by DPA Auctions on this item, it has been photographed ONLY.





### #70 - Chevy 1 Ton Tailgate, B&W Turnover Ball & Hitch (NP6460).

Chevy 1 Ton Tailgate, B&W Turnover Ball & Hitch (NP6460). Notes: Item Location: Fairbury, NE 68352 Equipment Sold "AS IS, WHERE IS": All equipment/property is sold "AS IS, WHERE IS" with no warranty or guarantees, expressed or implied, No operational assessments have been made by DPA Auctions on this item, it has been photographed ONLY.



### #71 - 1999 IHC 2574 Liquid Floater (PZ8704, Unit 177)

1999 IHC 2574 Liquid Floater (PZ8704, Unit 177), Cummins M11 diesel engine, Allison automatic transmission, air conditioning, heat, Am/Fm radio, 1600 gallon stainless steel liquid system, 80' boom, foam marker, stainless steel foam marker tank, Alliance 48x25.00-20 front tires, 66x43.00-25 rear tires, Raven SCS660 monitor, shows 7504 hours, 82,870 miles. Notes: Item Location: Illiopolis, IL 62539 Equipment Sold "AS IS, WHERE IS": All equipment/property is sold "AS IS, WHERE IS" with no warranty or guarantees, expressed or implied, No operational assessments have been made by DPA Auctions on this item, it has been photographed ONLY.



### #72 - 1998 IHC 3000E Cab/Chassis Floater (PZ8699, Unit 775)

1998 IHC 3000E Cab/Chassis Floater (PZ8699, Unit 775), diesel engine, transmission lever is gone, air conditioning, heat, Am/Fm cassette radio, 48x25.00-20 front tires, Alliance 1000/50R25 rear tires, shows 6718 miles, 68,821 miles. Notes: This truck does not run, possible electrical issues, transmission lever is gone. Please contact seller for further information. Item Location: Jacksonville, IL 62650 Equipment Sold "AS IS, WHERE IS": All equipment/property is sold "AS IS, WHERE IS" with no warranty or guarantees, expressed or implied, No operational assessments have been made by DPA Auctions on this item, it has been photographed ONLY.



### #73 - 1999 IHC 2700 Cab/Chassis Floater (PZ8698, Unit 830)

1999 IHC 2700 Cab/Chassis Floater (PZ8698, Unit 830), 530 diesel engine, Allison automatic transmission, air conditioning, heat, 48x25.00-20 front tires, PrimeX 66x43.00-25 rear tires, shows 8026 hours, 79,320 miles. Notes: Item Location: Jacksonville, IL 62650 Equipment Sold "AS IS, WHERE IS": All equipment/property is sold "AS IS, WHERE IS" with no warranty or guarantees, expressed or implied, No operational assessments have been made by DPA Auctions on this item, it has been photographed ONLY.



### #75 - Flotation Tires (PZ8693)

Flotation Tires (PZ8693), 4 - Alliance 650/75R32 flotation tires & rims. Notes: Item Location: Pittsfield, IL 62363 Equipment Sold "AS IS, WHERE IS": All equipment/property is sold "AS IS, WHERE IS" with no warranty or guarantees, expressed or implied, No operational assessments have been made by DPA Auctions on this item, it has been photographed ONLY.



### #76 - NH3 Tool Bar (PZ8659, Unit 12106)

NH3 Tool Bar (PZ8659, Unit 12106), Westlake 8 knife pull type tool bar, coulters, double disc sealers, Hiniker cooler, Yetter markers, hydraulic wings, 11L-15 flotation tires, rear hitch. Notes: Item Location: Rushville, IL 62681 Equipment Sold "AS IS, WHERE IS": All equipment/property is sold "AS IS, WHERE IS" with no warranty or guarantees, expressed or implied, No operational assessments have been made by DPA Auctions on this item, it has been photographed ONLY.



### #77 - Ag Chem Liquid System (PZ5934)

Ag Chem Liquid System (PZ5934), Ag Chem 1800 gallon stainless steel liquid system, 60/80' boom, 30" centers, foam marker, stainless steel foam marker tank, 120 gallon top poly rinse tank. Notes: Running gear NOT included. Item Location: Rushville, IL 62681 Equipment Sold "AS IS, WHERE IS": All equipment/property is sold "AS IS, WHERE IS" with no warranty or guarantees, expressed or implied, No operational assessments have been made by DPA Auctions on this item, it has been photographed ONLY.



### #78 - 1987 Great Dane Van Trailer (PZ8660)

1987 Great Dane Van Trailer (PZ8660), 1986 Great Dane model 715TL - 45 van trailer, tandem axle, sliding axle, cargo doors, 11R24.5 tires. Notes: Item Location: Rushville, IL 62681 Equipment Sold "AS IS, WHERE IS": All equipment/property is sold "AS IS, WHERE IS" with no warranty or guarantees, expressed or implied, No operational assessments have been made by DPA Auctions on this item, it has been photographed ONLY.



### #79 - Pallets NH3 Parts (PZ8658)

Pallets NH3 Parts (PZ8658), Pallets of coulters, double disc sealers. Notes: Item Location: Astoria, IL 61501 Equipment Sold "AS IS, WHERE IS": All equipment/property is sold "AS IS, WHERE IS" with no warranty or guarantees, expressed or implied, No operational assessments have been made by DPA Auctions on this item, it has been photographed ONLY.



### #80 - Mixing Tank (PZ6053)

Mixing Tank (PZ6053), 1500 gallon stainless steel mixing system, 3" plumbing, NO load cells. Notes: Item Location: Astoria, IL 61501 Equipment Sold "AS IS, WHERE IS": All equipment/property is sold "AS IS, WHERE IS" with no warranty or guarantees, expressed or implied, No operational assessments have been made by DPA Auctions on this item, it has been photographed ONLY.



### #82 - Massey Ferguson 7500 Loader (PZ8657)

Massey Ferguson 7500 Loader (PZ8657), Massey Ferguson 7500 loader, diesel engine, hydrostatic transmission, canopy, lights, bucket, 31x15.5-15 tires, shows 2386 hours. Notes: Item Location: Astoria, IL 61501 Equipment Sold "AS IS, WHERE IS": All equipment/property is sold "AS IS, WHERE IS" with no warranty or guarantees, expressed or implied, No operational assessments have been made by DPA Auctions on this item, it has been photographed ONLY.



### #83 - Buffalo Tank Co. Inc. Oil Tank (NP6455)

Buffalo Tank Co. Inc. Oil Tank (NP6455), 260 gallon capacity, on stands, UL Listed NO. B-728120, used for transmission & hydraulic oil. Notes: Tank ONLY, pump/meter and gun DOES NOT SELL. Item Location: Seneca, KS 66538 Equipment Sold "AS IS, WHERE IS": All equipment/property is sold "AS IS, WHERE IS" with no warranty or guarantees, expressed or implied, No operational assessments have been made by DPA Auctions on this item, it has been photographed ONLY.



### #84 - Buffalo Tank Co. Inc. Oil Tank (NP6456)

Buffalo Tank Co. Inc. Oil Tank (NP6456), 260 gallon capacity, on stands, UL Listed NO. B-728121, used for SAE15W-40 supreme motor oil. Notes: Tank ONLY, pump/meter and gun DOES NOT SELL. Item Location: Seneca, KS 66538 Equipment Sold "AS IS, WHERE IS": All equipment/property is sold "AS IS, WHERE IS" with no warranty or guarantees, expressed or implied, No operational assessments have been made by DPA Auctions on this item, it has been photographed ONLY.



### #86 - Hutchinson Conveyor (PZ8680)

Hutchinson Conveyor (PZ8680), Hutchinson portable conveyor, hydraulic lift, PTO, ST225/75R15 tires. Notes: Item Location: Kirksville, MO 63501 Equipment Sold "AS IS, WHERE IS": All equipment/property is sold "AS IS, WHERE IS" with no warranty or guarantees, expressed or implied, No operational assessments have been made by DPA Auctions on this item, it has been photographed ONLY.



### #87 - 2006 Terra Gator 6103 Combo Floater (PZ8705)

2006 Terra Gator 6103 Combo Floater (PZ8705), John Deere diesel engine (S/N SE6081H391695), Terra Shift transmission, air conditioning, heat, Am/Fm CD stereo, New Leader L3220 G4 stainless steel dry spreader box (S/N 122711) twin spinner, all hydraulic, Multiplier insert with end gate, 1800 gallon stainless steel liquid system, 60/80' boom, foam marker, stainless steel foam marker tank, poly rinse tank, Alliance 1000/50R25 tires, Raven Viper Pro monitor, Raven SmarTrax, lightbar, shows 4489 hours. Notes: Item Location: Arcola, IL 61910 Equipment Sold "AS IS, WHERE IS": All equipment/property is sold "AS IS, WHERE IS" with no warranty or guarantees, expressed or implied, No operational assessments have been made by DPA Auctions on this item, it has been photographed ONLY.



### #88 - 1986 New Idea Grain Piler (PZ8757, Unit 10585)

1986 New Idea Grain Piler (PZ8757, Unit 10585), New Idea model 800C grain piler, Cummins 5.9 diesel engine, 4 speed transmission, air conditioning, heat, 2012 Linquist conveyor, 3' wide conveyor, 23.1-26 front tires, 13.50-16.1SL rear tires, shows 853 hours on a new hour meter. Machine has more hours than what is shown on the meter. Notes: Machine has more hours than what is shown on the meter. Please contact seller for more information. Item Location: Coon Rapids, IA 50058 Equipment Sold "AS IS, WHERE IS": All equipment/property is sold "AS IS, WHERE IS" with no warranty or guarantees, expressed or implied, No operational assessments have been made by DPA Auctions on this item, it has been photographed ONLY.



### #89 - DMI 4300 Tool Bar (PZ8753, Unit 88281)

DMI 4300 Tool Bar (PZ8753, Unit 88281), DMI 4300 11 knife pull type tool bar, double disc sealers, Raven Super cooler, hydraulic wings, 12.5L-15 flotation tires, rear hitch, Raven 440 monitor. Notes: Item Location: Danbury, IA 51019 Equipment Sold "AS IS, WHERE IS": All equipment/property is sold "AS IS, WHERE IS" with no warranty or guarantees, expressed or implied, No operational assessments have been made by DPA Auctions on this item, it has been photographed ONLY.



### #90 - DMI 4300 Tool Bar (PZ8754, Unit 88043)

DMI 4300 Tool Bar (PZ8754, Unit 88043), DMI 4300 11 knife pull type tool bar, coulters, double disc sealers, Raven Super cooler, hydraulic wings, 12.5L-15 flotation tires, rear hitch, Raven 440 monitor. Notes: Item Location: Danbury, IA 51019 Equipment Sold "AS IS, WHERE IS": All equipment/property is sold "AS IS, WHERE IS" with no warranty or guarantees, expressed or implied, No operational assessments have been made by DPA Auctions on this item, it has been photographed ONLY.



### #91 - John Deere 4640 Tractor (NP6414)

John Deere 4640 Tractor (NP6414), diesel engine, 8 speed powershift transmission, cab, heat, air conditioning, full rack of weights, New 18.4x42 tires, New 16.5x16.1 tires, duals at 20%, shows 8,893 hours. Notes: Very well maintained 4640 two owner tractor, new radiator, water pump and load shaft bushings/bearings/seals. All work orders available from Deere. 2 Point hitch is NOT INCLUDED. Item Location: Concordia, MO 64020 Equipment Sold "AS IS, WHERE IS": All equipment/property is sold "AS IS, WHERE IS" with no warranty or guarantees, expressed or implied, No operational assessments have been made by DPA Auctions on this item, it has been photographed ONLY.



### #92 - Blu Jet MaxPak Spring Bundles (PZ8750)

Blu Jet MaxPak Spring Bundles (PZ8750), 15 - Blu Jet MaxPak spring bundles, edge bent shanks. Notes: Item Location: Danbury, IA 51019 Equipment Sold "AS IS, WHERE IS": All equipment/property is sold "AS IS, WHERE IS" with no warranty or guarantees, expressed or implied, No operational assessments have been made by DPA Auctions on this item, it has been photographed ONLY.



### #93 - 2007 Terra Gator 9203 Dry Floater (PZ8706, Unit 204)

2007 Terra Gator 9203 Dry Floater (PZ8706, Unit 204), Cat diesel engine, Powershift transmission, air conditioning, heat, Am/Fm CD stereo, New Leader L3220 G4 MultApplier dry spreader box, twin spinner, all hydraulic, with insert, Alliance 1050/50R32 front tires, Good Year Optiterra 1050/50R32 rear tires, cab cam, Raven GPS, Raven SmarTrax, Raven Viper Pro monitor, lightbar, shows 6122 hours. Notes: Item Location: Arcola, IL 61910 Equipment Sold "AS IS, WHERE IS": All equipment/property is sold "AS IS, WHERE IS" with no warranty or guarantees, expressed or implied, No operational assessments have been made by DPA Auctions on this item, it has been photographed ONLY.



### #94 - DMI 4300 Tool Bar (PZ8752, Unit 33143)

DMI 4300 Tool Bar (PZ8752, Unit 33143), DMI 4300 12 knife pull type tool bar, coulters, double disc sealers, Raven Super cooler, hydraulic wings, 12.5L-15 flotation tires, rear hitch, Raven 440 monitor. Notes: Item Location: Danbury, IA 51019 Equipment Sold "AS IS, WHERE IS": All equipment/property is sold "AS IS, WHERE IS" with no warranty or guarantees, expressed or implied, No operational assessments have been made by DPA Auctions on this item, it has been photographed ONLY.



### #95 - Coulters (PZ8751)

Coulters (PZ8751), 8 - Coulters. Notes: Item Location: Danbury, IA 51019 Equipment Sold "AS IS, WHERE IS": All equipment/property is sold "AS IS, WHERE IS" with no warranty or guarantees, expressed or implied, No operational assessments have been made by DPA Auctions on this item, it has been photographed ONLY.



### #96 - 2011 CaseIH Patriot 3330 Sprayer (CP718)

2011 CaseIH Patriot 3330 Sprayer (CP718), diesel engine, hydrostatic transmission, heat, air conditioning, Am/Fm CD radio, 1,000 gallon stainless steel liquid system, 100' boom, poly foam marker tank, stainless steel chemical inductor, 380/90R46 tires, Raven Viper Pro, shows 2,610 hours. Notes: New wiring harnesses installed 2 seasons ago. Item Location: Coin, IA 51636 Equipment Sold "AS IS, WHERE IS": All equipment/property is sold "AS IS, WHERE IS" with no warranty or guarantees, expressed or implied, No operational assessments have been made by DPA Auctions on this item, it has been photographed ONLY.



### #98 - 2008 Terra Gator 8203 Dry Floater (PZ8707, Unit 211-411)

2008 Terra Gator 8203 Dry Floater (PZ8707, Unit 211-411), Cat diesel engine, Terra shift transmission, air conditioning, heat, Am/Fm CD stereo, New Leader L3020 G4 stainless steel dry spreader box (S/N 118869), twin spinner, all hydraulic, with New Leader L3220 G4 insert (S/N 125949), Alliance 1000/50R25 tires, Raven Viper Pro monitor, Raven SmarTrax, lightbar, shows 6149. Notes: Item Location: Arcola, IL 61910 Equipment Sold "AS IS, WHERE IS": All equipment/property is sold "AS IS, WHERE IS" with no warranty or guarantees, expressed or implied, No operational assessments have been made by DPA Auctions on this item, it has been photographed ONLY.



### #99 - 2004 Terra Gator 6103 Liquid Floater (PZ8755)

2004 Terra Gator 6103 Liquid Floater (PZ8755), John Deere diesel engine (S/N RG6081H237927), Terra Shift transmission, air conditioning, heat, Am/Fm cassette radio, 1800 gallon stainless steel liquid system (S/N L182033), 60/80' boom, foam marker, stainless steel foam marker tank, rear poly rinse tank, Michelin MegaXBib 1000/50R25 front tire, Good Year 1000/50R25 rear tires, Raven SCS661 monitor, shows 3837 hours, 34,855 miles. Notes: Item Location: Odebolt, IA 51458 Equipment Sold "AS IS, WHERE IS": All equipment/property is sold "AS IS, WHERE IS" with no warranty or guarantees, expressed or implied, No operational assessments have been made by DPA Auctions on this item, it has been photographed ONLY.



### #100 - DMI 3200 Tool Bar (PZ8708, Unit 3)

DMI 3200 Tool Bar (PZ8708, Unit 3), DMI 3200 13 knife conversion tool bar, coulters, double disc sealers, Hiniker cooler, hydraulic wings, 9.5L-15 flotation tires, rear hitch. Notes: Item Location: Hoopeston, IL 60942 Equipment Sold "AS IS, WHERE IS": All equipment/property is sold "AS IS, WHERE IS" with no warranty or guarantees, expressed or implied, No operational assessments have been made by DPA Auctions on this item, it has been photographed ONLY.



### #101 - DMI 3200 Tool Bar (PZ8709, Unit 2)

DMI 3200 Tool Bar (PZ8709, Unit 2), DMI 3200 13 knife conversion tool bar, coulters, double disc sealers, Hiniker cooler, hydraulic wings, 9.5L-15 flotation tires, rear hitch. Notes: Item Location: Hoopeston, IL 60942 Equipment Sold "AS IS, WHERE IS": All equipment/property is sold "AS IS, WHERE IS" with no warranty or guarantees, expressed or implied, No operational assessments have been made by DPA Auctions on this item, it has been photographed ONLY.



### #102 - DMI 3250 Tool Bar (PZ8710, Unit 7)

DMI 3250 Tool Bar (PZ8710, Unit 7), DMI 3250 13 knife conversion tool bar, coulters, double disc sealers, Hiniker cooler, hydraulic wings, 11L-15 flotation tires, rear hitch. Notes: Item Location: Hoopeston, IL 60942 Equipment Sold "AS IS, WHERE IS": All equipment/property is sold "AS IS, WHERE IS" with no warranty or guarantees, expressed or implied, No operational assessments have been made by DPA Auctions on this item, it has been photographed ONLY.



### #103 - NH3 Nurse Tank (PZ8720, Unit 57)

NH3 Nurse Tank (PZ8720, Unit 57), 1000 gallon NH3 nurse tank, top front fill, 5th wheel gear, 11L-15 flotation tires, data plate. Notes: Item Location: Hoopeston, IL 60942 Equipment Sold "AS IS, WHERE IS": All equipment/property is sold "AS IS, WHERE IS" with no warranty or guarantees, expressed or implied, No operational assessments have been made by DPA Auctions on this item, it has been photographed ONLY.



### #104 - NH3 Nurse Tank (PZ8723, Unit 80)

NH3 Nurse Tank (PZ8723, Unit 80), 1000 gallon NH3 nurse tank, top front fill, auto steer gear, 11L-15 flotation tires, data plate. Notes: Item Location: Hoopeston, IL 60942 Equipment Sold "AS IS, WHERE IS": All equipment/property is sold "AS IS, WHERE IS" with no warranty or guarantees, expressed or implied, No operational assessments have been made by DPA Auctions on this item, it has been photographed ONLY.



### #105 - NH3 Nurse Tank (PZ8724, Unit 82)

NH3 Nurse Tank (PZ8724, Unit 82), 1000 gallon NH3 nurse tank, top front fill, 5th wheel gear, 11L-15 flotation tires, data plate. Notes: Item Location: Hoopeston, IL 60942 Equipment Sold "AS IS, WHERE IS": All equipment/property is sold "AS IS, WHERE IS" with no warranty or guarantees, expressed or implied, No operational assessments have been made by DPA Auctions on this item, it has been photographed ONLY.



### #106 - NH3 Nurse Tank (PZ8725, Unit 104)

NH3 Nurse Tank (PZ8725, Unit 104), 1000 gallon NH3 nurse tank, top front fill, 5th wheel gear, 12.5L-15 flotation tires, data plate. Notes: Item Location: Hoopeston, IL 60942 Equipment Sold "AS IS, WHERE IS": All equipment/property is sold "AS IS, WHERE IS" with no warranty or guarantees, expressed or implied, No operational assessments have been made by DPA Auctions on this item, it has been photographed ONLY.



### #107 - (4) Michelin MultiBib Flotation Tires/Rims (CP719)

(4) Michelin MultiBib Flotation Tires/Rims (CP719), size 650/65R38, 10 bolt rim pattern. Notes: Tires have good rubber, used very little. Item Location: Coin, IA 51636 Equipment Sold "AS IS, WHERE IS": All equipment/property is sold "AS IS, WHERE IS" with no warranty or guarantees, expressed or implied, No operational assessments have been made by DPA Auctions on this item, it has been photographed ONLY.





### #108 - 2009 Miller Nitro 4275 Sprayer (NP6520, Unit 78796)

2009 Miller Nitro 4275 Sprayer (NP6520, Unit 78796), Cummins 6.7L diesel engine (275HP), hydrostatic transmission, heat, air conditioning, Am/Fm CD radio, 1,400 gallon stainless steel liquid system, 100' boom, 5-way nozzle bodies, 5 section shut off, auto fan reverser, poly rinse tank, AccuBoom swath control, Goodyear 380/90R46 tires, Raven SmarTrax auto steer, Raven Envizio Pro monitor, Miller engine monitor, shows 3,900 hours. Notes: 3 NEW wheel motors in the last 8 months on this machine, contact seller for more details. Item Location: Fairmont, NE 68354 Equipment Sold "AS IS, WHERE IS": All equipment/property is sold "AS IS, WHERE IS" with no warranty or guarantees, expressed or implied, No operational assessments have been made by DPA Auctions on this item, it has been photographed ONLY.



### #109 - NH3 Nurse Tank (PZ8726, Unit 102)

NH3 Nurse Tank (PZ8726, Unit 102), 1000 gallon NH3 nurse tank, top front fill, 5th wheel gear, 11L-15 flotation tires, NO data plate. Notes: Item Location: Hoopeston, IL 60942 Equipment Sold "AS IS, WHERE IS": All equipment/property is sold "AS IS, WHERE IS" with no warranty or guarantees, expressed or implied, No operational assessments have been made by DPA Auctions on this item, it has been photographed ONLY.



### #110 - NH3 Nurse Tank (PZ8727, Unit 73)

NH3 Nurse Tank (PZ8727, Unit 73), 1000 gallon NH3 nurse tank, top front fill, auto steer gear, 11L-15 flotation tires, data plate. Notes: Item Location: Hoopeston, IL 60942 Equipment Sold "AS IS, WHERE IS": All equipment/property is sold "AS IS, WHERE IS" with no warranty or guarantees, expressed or implied, No operational assessments have been made by DPA Auctions on this item, it has been photographed ONLY.



### #111 - NH3 Nurse Tank (PZ8728)

NH3 Nurse Tank (PZ8728), 1000 gallon NH3 nurse tank, top front fill, 5th wheel gear, 11L-15 flotation tires, NO data plate. Notes: Item Location: Hoopeston, IL 60942 Equipment Sold "AS IS, WHERE IS": All equipment/property is sold "AS IS, WHERE IS" with no warranty or guarantees, expressed or implied, No operational assessments have been made by DPA Auctions on this item, it has been photographed ONLY.



### #112 - NH3 Nurse Tank (PZ8729, Unit 55)

NH3 Nurse Tank (PZ8729, Unit 55), 1000 gallon NH3 nurse tank, top front fill, 5th wheel gear, 11L-15 flotation tires, data plate. Notes: Item Location: Hoopeston, IL 60942 Equipment Sold "AS IS, WHERE IS": All equipment/property is sold "AS IS, WHERE IS" with no warranty or guarantees, expressed or implied, No operational assessments have been made by DPA Auctions on this item, it has been photographed ONLY.



### #113 - NH3 Nurse Tank (PZ8730, Unit 108)

NH3 Nurse Tank (PZ8730, Unit 108), 1000 gallon NH3 nurse tank, top front fill, 5th wheel gear, 11L-15 flotation tires, data plate. Notes: Item Location: Hoopeston, IL 60942 Equipment Sold "AS IS, WHERE IS": All equipment/property is sold "AS IS, WHERE IS" with no warranty or guarantees, expressed or implied, No operational assessments have been made by DPA Auctions on this item, it has been photographed ONLY.



### #114 - 2009 Timppte Super Hopper Grain Trailer (NP6452, Unit 2)

2009 Timppte Super Hopper Grain Trailer (NP6452, Unit 2), 42' length, 66" sides, tandem axle, air ride suspension, 285/75R24.5 tires, Haldex Scale-O-Matic, roll tarp, ABS, GVWR 65,000lbs. Notes: New brakes, new bags, new drums. Item Location: Seneca, KS 66538 Equipment Sold "AS IS, WHERE IS": All equipment/property is sold "AS IS, WHERE IS" with no warranty or guarantees, expressed or implied, No operational assessments have been made by DPA Auctions on this item, it has been photographed ONLY.



### #114A - Steinbauer Power Module (NP6557)

Steinbauer Power Module (NP6557), came off John Deere 8235R tractor, will fit all 2012 Model 8000R Series Tractors, please check serial number to confirm fit with other tractor models. Notes: Item Location: Seneca, KS 66538 Equipment Sold "AS IS, WHERE IS": All equipment/property is sold "AS IS, WHERE IS" with no warranty or guarantees, expressed or implied, No operational assessments have been made by DPA Auctions on this item, it has been photographed ONLY.



### #115 - NH3 Nurse Tank (PZ8731, Unit 78)

NH3 Nurse Tank (PZ8731, Unit 78), 1000 gallon NH3 nurse tank, top front fill, auto steer gear, 11L-15 flotation tires, data plate. Notes: Item Location: Hoopeston, IL 60942 Equipment Sold "AS IS, WHERE IS": All equipment/property is sold "AS IS, WHERE IS" with no warranty or guarantees, expressed or implied, No operational assessments have been made by DPA Auctions on this item, it has been photographed ONLY.



### #116 - New Leader Dry Spreader Box (PZ8715)

New Leader Dry Spreader Box (PZ8715), New Leader L4000 G4 - 14 stainless steel dry spreader box (S/N 131601), this box has been rolled. Notes: This box was on a machine that was rolled. Running gear NOT included. Item Location: Hoopeston, IL 60942 Equipment Sold "AS IS, WHERE IS": All equipment/property is sold "AS IS, WHERE IS" with no warranty or guarantees, expressed or implied, No operational assessments have been made by DPA Auctions on this item, it has been photographed ONLY.



### #117 - Willmar Dry Tender Box (PZ8733)

Willmar Dry Tender Box (PZ8733), Willmar 16 ton dry tender box, side discharge auger, roll over tarp. Notes: Item Location: Hoopeston, IL 60942 Equipment Sold "AS IS, WHERE IS": All equipment/property is sold "AS IS, WHERE IS" with no warranty or guarantees, expressed or implied, No operational assessments have been made by DPA Auctions on this item, it has been photographed ONLY.



### #118 - Poly Liquid Nurse Tank (PZ8711, Unit 404)

Poly Liquid Nurse Tank (PZ8711, Unit 404), 1000 gallon poly liquid nurse tank, tandem axle gear, Honda gas engine, Banjo pump, 7.00-15 tires. Notes: Item Location: Hoopeston, IL 60942 Equipment Sold "AS IS, WHERE IS": All equipment/property is sold "AS IS, WHERE IS" with no warranty or guarantees, expressed or implied, No operational assessments have been made by DPA Auctions on this item, it has been photographed ONLY.



### #119 - Poly Liquid Nurse Tank (PZ8712, Unit 403)

Poly Liquid Nurse Tank (PZ8712, Unit 403), 1000 gallon poly liquid nurse tank, tandem axle gear, Honda GX160 5.5 hp gas engine, pump, 11L-15 flotation tires. Notes: Item Location: Hoopeston, IL 60942 Equipment Sold "AS IS, WHERE IS": All equipment/property is sold "AS IS, WHERE IS" with no warranty or guarantees, expressed or implied, No operational assessments have been made by DPA Auctions on this item, it has been photographed ONLY.



### #120 - Poly Liquid Nurse Tank (PZ8713, Unit 401)

Poly Liquid Nurse Tank (PZ8713, Unit 401), 1000 gallon poly liquid nurse tank, tandem axle gear, Honda gas engine, pump, 7.00-15 tires. Notes: Item Location: Hoopeston, IL 60942 Equipment Sold "AS IS, WHERE IS": All equipment/property is sold "AS IS, WHERE IS" with no warranty or guarantees, expressed or implied, No operational assessments have been made by DPA Auctions on this item, it has been photographed ONLY.



### #121 - Poly Liquid Nurse Tank (PZ8714, Unit 402)

Poly Liquid Nurse Tank (PZ8714, Unit 402), 1000 gallon poly liquid nurse tank, tandem axle gear, Honda gas engine, pump, 7.00-15 tires. Notes: Item Location: Hoopeston, IL 60942 Equipment Sold "AS IS, WHERE IS": All equipment/property is sold "AS IS, WHERE IS" with no warranty or guarantees, expressed or implied, No operational assessments have been made by DPA Auctions on this item, it has been photographed ONLY.



### #122 - 1997 Volvo Cab/Chassis Truck (PZ8732, Unit 42486)

1997 Volvo Cab/Chassis Truck (PZ8732, Unit 42486), Cummins M11 Plus diesel engine, 9 speed transmission, air conditioning, heat, Am/Fm cassette radio, cruise control, tandem axle, full screw, air ride suspension, 295/75R22.5 front tires, 275/80R22.5 rear tires, shows 98,191 miles. Notes: Crack in windshield. Liquid tank DOES NOT sell with this truck. PLEASE ALLOW AT LEAST 60 DAYS FOR TITLE TRANSFER. Item Location: Hoopeston, IL 60942 Equipment Sold "AS IS, WHERE IS": All equipment/property is sold "AS IS, WHERE IS" with no warranty or guarantees, expressed or implied, No operational assessments have been made by DPA Auctions on this item, it has been photographed ONLY.



### #123 - 1998 Chevrolet 2500 Pickup (PZ8734, Unit #42466)

1998 Chevrolet 2500 Pickup (PZ8734, Unit #42466), 4x4, gas engine, automatic transmission, air conditioning, heat, Am/Fm cassette radio, cruise control, power windows & locks, LT245/75R16 tires, shows 264,447 miles. Notes: PLEASE ALLOW AT LEAST 60 DAYS FOR TITLE TRANSFER. Item Location: Hoopeston, IL 60942 Equipment Sold "AS IS, WHERE IS": All equipment/property is sold "AS IS, WHERE IS" with no warranty or guarantees, expressed or implied, No operational assessments have been made by DPA Auctions on this item, it has been photographed ONLY.



### #124 - 1997 Ford F250 Super Duty Extended Cab Pickup (PZ8735, Unit #42473)

1997 Ford F250 Super Duty Extended Cab Pickup (PZ8735, Unit #42473), 4x4, 5.8 EFI gas engine, automatic transmission, air conditioning, heat, Am/Fm cassette radio, cruise control, power windows & locks, LT235/85R16 tires, shows 189,281 miles. Notes: Crack in windshield. PLEASE ALLOW AT LEAST 60 DAYS FOR TITLE TRANSFER. Item Location: Hoopeston, IL 60942 Equipment Sold "AS IS, WHERE IS": All equipment/property is sold "AS IS, WHERE IS" with no warranty or guarantees, expressed or implied, No operational assessments have been made by DPA Auctions on this item, it has been photographed ONLY.



### #125 - 2008 Kaufman Trailers Inc. Lowboy Trailer (NP6451, Unit 30)

2008 Kaufman Trailers Inc. Lowboy Trailer (NP6451, Unit 30), approx. 100" wide trailer, approx. 295" lower deck, approx. 9' upper deck, triple spread axle, spring suspension, wood deck, 5' dove tail, 99" fold down ramps, D-rings, 215/75R17.5 tires, GVWR 70,000lbs. Notes: Item Location: Seneca, KS 66538 Equipment Sold "AS IS, WHERE IS": All equipment/property is sold "AS IS, WHERE IS" with no warranty or guarantees, expressed or implied, No operational assessments have been made by DPA Auctions on this item, it has been photographed ONLY.



### #127 - 2013 RoGator RG900 Sprayer (PZ8774)

2013 RoGator RG900 Sprayer (PZ8774), diesel engine, hydrostatic transmission, heat, air conditioning, 900 gallon stainless steel liquid system, 90' boom, 5-way nozzle bodies, 20" spacing, poly chemical inductor, Raven SmarTrax AccuBoom, Raven Viper Pro, shows 3,754 hours. Notes: Item Location: Dothan, AL 36305 Equipment Sold "AS IS, WHERE IS": All equipment/property is sold "AS IS, WHERE IS" with no warranty or guarantees, expressed or implied, No operational assessments have been made by DPA Auctions on this item, it has been photographed ONLY.



### #128 - 2003 RoGator 1064 Sprayer (PZ8775)

2003 RoGator 1064 Sprayer (PZ8775), Cat diesel engine, hydrostatic transmission, heat, air conditioning, Am/Fm radio, 1,100 gallon stainless steel liquid system, 100' boom (straight and solid), foam marker, poly rinse tank, 380/90R46 Agrimax tires 75%, Raven SCS661 controller, shows 3,420 hours. Notes: Item Location: Harristown, IL 62537 Equipment Sold "AS IS, WHERE IS": All equipment/property is sold "AS IS, WHERE IS" with no warranty or guarantees, expressed or implied, No operational assessments have been made by DPA Auctions on this item, it has been photographed ONLY.



### #129 - Maxon Lift Gate (PZ8737)

Maxon Lift Gate (PZ8737), Maxon rear lift gate. Notes: Item Location: Hoopeston, IL 60942 Equipment Sold "AS IS, WHERE IS": All equipment/property is sold "AS IS, WHERE IS" with no warranty or guarantees, expressed or implied, No operational assessments have been made by DPA Auctions on this item, it has been photographed ONLY.



### #130 - 1974 Home Made Flatbed Trailer (TR4111)

1974 Home Made Flatbed Trailer (TR4111), 14' wood deck, tandem axle, 2" ball, 8-14.5LT tires, spare tire. Notes: Item Location: Fults, IL 62244 Equipment Sold "AS IS, WHERE IS": All equipment/property is sold "AS IS, WHERE IS" with no warranty or guarantees, expressed or implied, No operational assessments have been made by DPA Auctions on this item, it has been photographed ONLY.



### #131 - Willmar Dry Spreader (TR4070)

Willmar Dry Spreader (TR4070), 6 ton dry spreader, PTO, Web chain, dual spinners, 16.5L-16 tires, tandem axle. Notes: Item Location: Oakdale, IL 62268 Equipment Sold "AS IS, WHERE IS": All equipment/property is sold "AS IS, WHERE IS" with no warranty or guarantees, expressed or implied, No operational assessments have been made by DPA Auctions on this item, it has been photographed ONLY.



### #132 - Willmar Dry Spreader (TR4089)

Willmar Dry Spreader (TR4089), 2000 Willmar Super 800, 8 ton, PTO, dual spinners, 19-16L tires, tandem axle, web chain, tarp. Notes: Item Location: Percy, IL 62272 Equipment Sold "AS IS, WHERE IS": All equipment/property is sold "AS IS, WHERE IS" with no warranty or guarantees, expressed or implied, No operational assessments have been made by DPA Auctions on this item, it has been photographed ONLY.



### #133 - 1998 Ford L8501 Dry Truck (TR4093)

1998 Ford L8501 Dry Truck (TR4093), diesel engine, 9 speed transmission, ag hitch, single axle, 11R-22.5 tires, air brakes, heat/AC, AM/FM radio, heated mirrors, Willmar 16 ton dry box, hydraulic, 230,139 miles. Notes: Item Location: Percy, IL 62272 Equipment Sold "AS IS, WHERE IS": All equipment/property is sold "AS IS, WHERE IS" with no warranty or guarantees, expressed or implied, No operational assessments have been made by DPA Auctions on this item, it has been photographed ONLY.



### #134 - Willmar Dry Spreader (TR4096)

Willmar Dry Spreader (TR4096), Willmar 800, 8 ton, PTO, dual spinners, 19-16L tires, tandem axle, web chain, tarp. Notes: Item Location: Prairie du Rocher, IL 62277 Equipment Sold "AS IS, WHERE IS": All equipment/property is sold "AS IS, WHERE IS" with no warranty or guarantees, expressed or implied, No operational assessments have been made by DPA Auctions on this item, it has been photographed ONLY.



---

### #135 - 2013 Hutchinson Grain Auger

2013 Hutchinson Grain Auger (TR4390), 8x32 auger, mid drive, 1/4" flighting, new tires. Notes: Item Location: Red Bud, IL 62278 Equipment Sold "AS IS, WHERE IS": All equipment/property is sold "AS IS, WHERE IS" with no warranty or guarantees, expressed or implied, No operational assessments have been made by DPA Auctions on this item, it has been photographed ONLY.



---

### #136 - 2011 Hitchinson Grain Auger (TR4391)

2011 Hitchinson Grain Auger (TR4391), 8x52 auger, mid drive, 1/4" flighting, hydraulic lift, new tires. Notes: Item Location: Red Bud, IL 62278 Equipment Sold "AS IS, WHERE IS": All equipment/property is sold "AS IS, WHERE IS" with no warranty or guarantees, expressed or implied, No operational assessments have been made by DPA Auctions on this item, it has been photographed ONLY.



---

### #137 - 2014 Hutchinson Grain Auger (TR4392)

2014 Hutchinson Grain Auger (TR4392), 8x52 auger, mid drive, 1/4" flighting, hydraulic lift, new tires. Notes: Item Location: Red Bud, IL 62278 Equipment Sold "AS IS, WHERE IS": All equipment/property is sold "AS IS, WHERE IS" with no warranty or guarantees, expressed or implied, No operational assessments have been made by DPA Auctions on this item, it has been photographed ONLY.



---

### #138 - Huthinson Grain Auger (TR4319)

Huthinson Grain Auger (TR4319), 13x72 grain auger, PTO, swing away augerm hydraulic hopper wheel kit. Notes: Item Location: Red Bud, IL 62278 Equipment Sold "AS IS, WHERE IS": All equipment/property is sold "AS IS, WHERE IS" with no warranty or guarantees, expressed or implied, No operational assessments have been made by DPA Auctions on this item, it has been photographed ONLY.



---

### #139 - Hutchinson Grain Auger (TR4320)

Hutchinson Grain Auger (TR4320) 8x72 grain auger, swing away hopper, PTO. Notes: Item Location: Red Bud, IL 62278 Equipment Sold "AS IS, WHERE IS": All equipment/property is sold "AS IS, WHERE IS" with no warranty or guarantees, expressed or implied, No operational assessments have been made by DPA Auctions on this item, it has been photographed ONLY.



---

### #140 - Willmar Dry Spreader (TR4068)

Willmar Dry Spreader (TR4068), Willmar 500 no wheels or axles, scrap. Notes: Not useable. Item Location: Waltonville, IL 62894 Equipment Sold "AS IS, WHERE IS": All equipment/property is sold "AS IS, WHERE IS" with no warranty or guarantees, expressed or implied, No operational assessments have been made by DPA Auctions on this item, it has been photographed ONLY.



---

### #141 - Willmar Dry Spreader (TR4069)

Willmar Dry Spreader (TR4069), Willmar 500 scrap. Notes: Not useable. Item Location: Waltonville, IL 62894 Equipment Sold "AS IS, WHERE IS": All equipment/property is sold "AS IS, WHERE IS" with no warranty or guarantees, expressed or implied, No operational assessments have been made by DPA Auctions on this item, it has been photographed ONLY.



---

### #142 - Willmar Dry Spreader (TR4124)

Willmar Dry Spreader (TR4124), Willmar 5 ton narrow track, PTO, web chain, 12.5L -15 tires, tandem axle, tarp, dual spinners. Notes: Item Location: Waterloo, IL 62298 Equipment Sold "AS IS, WHERE IS": All equipment/property is sold "AS IS, WHERE IS" with no warranty or guarantees, expressed or implied, No operational assessments have been made by DPA Auctions on this item, it has been photographed ONLY.



---

### #143 - Willmar Dry Spreader (TR4125)

Willmar Dry Spreader (TR4125), 1997 Willmar Super 800, 8 ton, PTO, dual spinners, 19-16L tires, tandem axle, web chain. Notes: Axle broken. Item Location: Waterloo, IL 62298 Equipment Sold "AS IS, WHERE IS": All equipment/property is sold "AS IS, WHERE IS" with no warranty or guarantees, expressed or implied, No operational assessments have been made by DPA Auctions on this item, it has been photographed ONLY.





---

### #144 - Raven Sidekick Pro - ISO (NP6516)

Raven Sidekick Pro - ISO (NP6516), CanBus system, 100 gallon poly liquid tank. Notes: Item Location: Seneca, KS 66538 Equipment Sold "AS IS, WHERE IS": All equipment/property is sold "AS IS, WHERE IS" with no warranty or guarantees, expressed or implied, No operational assessments have been made by DPA Auctions on this item, it has been photographed ONLY.



---

### #145 - 2012 John Deere 8335R Tractor (NP6517)

2012 John Deere 8335R Tractor (NP6517), John Deere diesel engine, IVT transmission with ILS front end, heat, air conditioning, Am/Fm CD radio, John Deere active seat, 5 port hydraulics, PTO, 3 point hitch, front weights/box, 420/85R34 front duals, 480/80R50 rear duals, shows 1,647 hours. Notes: StarFire 3000 globe, globe cradle and GreenStar monitor DO NOT SELL with this tractor. Item Location: Seneca, KS 66538 Equipment Sold "AS IS, WHERE IS": All equipment/property is sold "AS IS, WHERE IS" with no warranty or guarantees, expressed or implied, No operational assessments have been made by DPA Auctions on this item, it has been photographed ONLY.



---

### #146 - Cat 50 Forklift (TR4120)

Cat 50 Forklift (TR4120), forks, 3 stage mast, side shift, shuttle shift transmission, pneumatic tire, 9104 hours. Notes: Item Location: Waterloo, IL 62298 Equipment Sold "AS IS, WHERE IS": All equipment/property is sold "AS IS, WHERE IS" with no warranty or guarantees, expressed or implied, No operational assessments have been made by DPA Auctions on this item, it has been photographed ONLY.



---

### #147 - 1993 IHC 4700 Dry Truck (TR4060)

1993 IHC 4700 Dry Truck (TR4060), DT 466 diesel engine, 11R 22.5 tires, 6+ transmission, air brakes, heat/AC, AM/FM radio, Willmar Loadrunner 10 ton box, rear discharge, hydraulic, hydraulic reservoir, single axle, 228,397 miles. Notes: Motor was overhauled in Jan. 2015. PLEASE ALLOW AT LEAST 30 DAYS FOR TITLE TRANSFER. Item Location: Ferrin, IL 62231 Equipment Sold "AS IS, WHERE IS": All equipment/property is sold "AS IS, WHERE IS" with no warranty or guarantees, expressed or implied, No operational assessments have been made by DPA Auctions on this item, it has been photographed ONLY.



---

### #148 - 1987 Mack Dry Tender Truck (TR4445)

1987 Mack Dry Tender Truck (TR4445), Diesel engine, 10 speed transmission (5 speed with HI-Lo), air brakes, tandem axle, heat/AC, AM/FM radio, Willmar 16 ton box, all hydraulic, side shooter auger, 3rd axle pusher, approx. 353,000 miles. Notes: Item Location: Alpena, SD 57312 Equipment Sold "AS IS, WHERE IS": All equipment/property is sold "AS IS, WHERE IS" with no warranty or guarantees, expressed or implied, No operational assessments have been made by DPA Auctions on this item, it has been photographed ONLY.



---

### #149 - 2001 IHC 4700 Van Truck (TR4079)

2001 IHC 4700 Van Truck (TR4079), Model 4700, DT 466 diesel engine, 6+ speed transmission, 275/80R22.5 tires, single axle, spring ride, air brakes, AM/FM cassette, heat/AC, tommy gate, US Truck Body van body, roll up door, wood floor, 290,158 miles. Notes: Engine is Blown. Item Location: Nashville, IL 62263 Equipment Sold "AS IS, WHERE IS": All equipment/property is sold "AS IS, WHERE IS" with no warranty or guarantees, expressed or implied, No operational assessments have been made by DPA Auctions on this item, it has been photographed ONLY.



---

### #150 - 2001 Freightliner/ '01 EGBoyd Trailer (TR4402)

2001 Freightliner/ '01 EGBoyd Trailer (TR4402), 8 new upright sections, steer tires new '2017(10K miles on them), drive tires new '2017 (20K mile on them), trailer tires have approx 50k miles on them. Truck has a wet kit for the hydraulics and an acc electric hydraulic pump for hydraulics also. gray interior, sleeper has a Twin XL memory foam mattress, microwave, TV with DVD player and antenna hookup, APU unit, WARN wench with wireless remote. AM/FM radio. Notes: Item Location: Shelton, NE 68876 Equipment Sold "AS IS, WHERE IS": All equipment/property is sold "AS IS, WHERE IS" with no warranty or guarantees, expressed or implied, No operational assessments have been made by DPA Auctions on this item, it has been photographed ONLY.



---

### #152 - 2013 John Deere 4830 (DR8240)

2013 John Deere 4830 (DR8240), John Deere diesel engine, hydrostatic drive, 1000 gallon stainless steel liquid system, 100' boom, auto boom height, 5 way nozzle bodies, 15" spacing, Green Star display, auto track and swath control, Star Fire 3000 globe, stainless steel chemical inductor, bottom shields, fenders, 380/90R46 tires, shows 1661 hours. Notes: Farmer owned machine. Does have activations left. Item Location: Water Valley, KY 42085 Equipment Sold "AS IS, WHERE IS": All equipment/property is sold "AS IS, WHERE IS" with no warranty or guarantees, expressed or implied, No operational assessments have been made by DPA Auctions on this item, it has been photographed ONLY.



---

### #153 - 2010 DMI 5300 (DR8234)

2010 DMI 5300 (DR8234), 17 knife pull type applicator, walking tandem axles, hydraulic wings & gauge wheels, walking tandem gauge wheels, Yetter Magnum high speed row units, Capstan N-jet control box. Notes: Bar is Green Star compatible but NO Green Star. Item Location: Water Valley, KY 42085 Equipment Sold "AS IS, WHERE IS": All equipment/property is sold "AS IS, WHERE IS" with no warranty or guarantees, expressed or implied, No operational assessments have been made by DPA Auctions on this item, it has been photographed ONLY.



---

### #154 - 2009 Gerringhoff (DR8238)

2009 Gerringhoff (DR8238), 18 row 20" header, poly snouts, stalk stompers, has Lexion/John Deere adapter plate. Notes: Item Location: Water Valley, KY 42085 Equipment Sold "AS IS, WHERE IS": All equipment/property is sold "AS IS, WHERE IS" with no warranty or guarantees, expressed or implied, No operational assessments have been made by DPA Auctions on this item, it has been photographed ONLY.



---

### #154A - John Deere 2630 GreenStar 3 Display (NP6562)

John Deere 2630 GreenStar 3 Display (NP6562), Basics - Activated, Section Control - Activated, display has 1,889 hours on it and is in extremely good condition, always stored inside when not being used, w/ John Deere StarFire 3000 Receiver, SF1 - Accuracy. Notes: Item Location: Fort Dodge, IA 50501 Equipment Sold "AS IS, WHERE IS": All equipment/property is sold "AS IS, WHERE IS" with no warranty or guarantees, expressed or implied, No operational assessments have been made by DPA Auctions on this item, it has been photographed ONLY.



---

### #155 - 2013 Horst Head Cart (DR8239)

2013 Horst Head Cart (DR8239), 40' all wheel steer head trailer, 11L-15 tires. Notes: Item Location: Water Valley, KY 42085 Equipment Sold "AS IS, WHERE IS": All equipment/property is sold "AS IS, WHERE IS" with no warranty or guarantees, expressed or implied, No operational assessments have been made by DPA Auctions on this item, it has been photographed ONLY.



---

### #156 - 2013 Great Plains Drill (DR8241)

2013 Great Plains Drill (DR8241), model 2N-3010, no-till 30' hydraulic fold grain drill, 7.5" spacing's, weight package, includes seed monitor. Notes: Item Location: Water Valley, KY 42085 Equipment Sold "AS IS, WHERE IS": All equipment/property is sold "AS IS, WHERE IS" with no warranty or guarantees, expressed or implied, No operational assessments have been made by DPA Auctions on this item, it has been photographed ONLY.



---

### #157 - 2005 Great Plains Drill (DR8254)

2005 Great Plains Drill (DR8254), model ADC2220 air drill, 35' hydraulic fold, NEW disc openers with approximately 900 acres, NEW hydraulic blower motor, 220 bushel dual hopper, weight package. Notes: Item Location: Water Valley, KY 42085 Equipment Sold "AS IS, WHERE IS": All equipment/property is sold "AS IS, WHERE IS" with no warranty or guarantees, expressed or implied, No operational assessments have been made by DPA Auctions on this item, it has been photographed ONLY.



---

### #158 - 1989 Walker Transport (DR8236)

1989 Walker Transport (DR8236), 6500 gallon aluminum tank w/baffles, stainless steel wrapped, tandem axle, Honda gas engine w/electric start, AMT 3X3 pump, aluminum full fenders, 22.5 tires. Notes: Current DOT. Item Location: Water Valley, KY 42085 Equipment Sold "AS IS, WHERE IS": All equipment/property is sold "AS IS, WHERE IS" with no warranty or guarantees, expressed or implied, No operational assessments have been made by DPA Auctions on this item, it has been photographed ONLY.



---

### #159 - 2004 Fontaine Drop Deck (DR8237)

2004 Fontaine Drop Deck (DR8237), 48' drop deck trailer, spread axle, air ride suspension, aluminum ramps, frame mounted storage boxes, mounted winch boxes, 255/70R22.5 tires, outside aluminum wheel. Notes: Item Location: Water Valley, KY 42085 Equipment Sold "AS IS, WHERE IS": All equipment/property is sold "AS IS, WHERE IS" with no warranty or guarantees, expressed or implied, No operational assessments have been made by DPA Auctions on this item, it has been photographed ONLY.



### #160 - 2017 Peterbilt 389 Glider Kit (NP6450)

2017 Peterbilt 389 Glider Kit (NP6450), Fitzgerald Glider Kit (S/N F06549), Detroit Series 60 diesel engine, 500HP-1650 Torque, pre-2,000, (S/N 06R0452755), extended hood, 72" flat top sleeper, single bunk, 13 speed - RTLO-16713A transmission, Platinum VIP interior, owner/operator gauges, dual air ride seats, heat, air conditioning, Am/Fm CD radio, power windows, lock and mirrors, heated mirrors, cruise, engine brake, air ride cab, 3.55 rears, 275" wheel base, stainless steel visor, tandem axle, Taperleaf front suspension, Low Air Leaf rear suspension, 285/75R24.5 Virgin rear tires, all aluminum wheels, 285/75R24.5 front tires, stainless steel half fenders, dual 150 gallon stainless steel fuel tanks, dual stainless steel stacks, Texas front bumper, light bar on rear bumper, Holland FW35 air slide 5th wheel plate, air breathers, rear PTO, GVWR 52,000lbs, shows 69,875 miles. Notes: Item Location: Seneca, KS 66538 Equipment Sold "AS IS, WHERE IS": All equipment/property is sold "AS IS, WHERE IS" with no warranty or guarantees, expressed or implied, No operational assessments have been made by DPA Auctions on this item, it has been photographed ONLY.



### #161 - 2002 Kenworth W900 (DR8251)

2002 Kenworth W900 (DR8251), ISX Cummins diesel engine, 13 speed transmission, tandem axle full screw, factory day cab, 220" wheel base, recent overhead was run, hydraulic wet kit 2 line convertible for belt trailer, air slide 5th wheel plate, stainless quarter fenders, 3:55 gears, engine brake, cruise control, air conditioning, air dump valve, 11R22.5 tires, all aluminum wheels, shows 898,000 miles. Notes: Item Location: Water Valley, KY 42085 Equipment Sold "AS IS, WHERE IS": All equipment/property is sold "AS IS, WHERE IS" with no warranty or guarantees, expressed or implied, No operational assessments have been made by DPA Auctions on this item, it has been photographed ONLY.



### #162 - 1981 International (DR8254)

1981 International (DR8254), DT 466 diesel engine, 7 speed transmission, single axle, 2000 gallon 5 compartment fuel body, single metered hose reel, 22.5 tires, shows 85,921 miles. Notes: Brakes are weak on truck NEED work. Item Location: Water Valley, KY 42085 Equipment Sold "AS IS, WHERE IS": All equipment/property is sold "AS IS, WHERE IS" with no warranty or guarantees, expressed or implied, No operational assessments have been made by DPA Auctions on this item, it has been photographed ONLY.



### #163 - Bin Dryer Unit (DR8248)

Bin Dryer Unit (DR8248), GSI model VHS28V, LP gas dryer unit, only ran 500 thru it. Notes: Item Location: Water Valley, KY 42085 Equipment Sold "AS IS, WHERE IS": All equipment/property is sold "AS IS, WHERE IS" with no warranty or guarantees, expressed or implied, No operational assessments have been made by DPA Auctions on this item, it has been photographed ONLY.



### #164 - 2005 Harley Ultra Classic (DR8244)

2005 Harley Ultra Classic (DR8244), gas engine, 5 speed transmission, S&S chrome exhaust, lots of extra chrome, chrome truck & saddle bag covers, heel/toe shifter, shows 20,836 miles. Notes: Item Location: Water Valley, KY 42085 Equipment Sold "AS IS, WHERE IS": All equipment/property is sold "AS IS, WHERE IS" with no warranty or guarantees, expressed or implied, No operational assessments have been made by DPA Auctions on this item, it has been photographed ONLY.



### #165 - Row Crops (DR8245)

Row Crops (DR8245), (2) Titan 380/90R46 row crop sprayer tires. Notes: Item Location: Water Valley, KY 42085 Equipment Sold "AS IS, WHERE IS": All equipment/property is sold "AS IS, WHERE IS" with no warranty or guarantees, expressed or implied, No operational assessments have been made by DPA Auctions on this item, it has been photographed ONLY.



### #166 - John Deere MT (DR8250)

John Deere MT (DR8250), VERY CLEAN tractor, gas engine, 4 speed transmission, narrow front, 34" rear tires, 540 PTO, 2 point rear hitch, steel fenders. Notes: Item Location: Water Valley, KY 42085 Equipment Sold "AS IS, WHERE IS": All equipment/property is sold "AS IS, WHERE IS" with no warranty or guarantees, expressed or implied, No operational assessments have been made by DPA Auctions on this item, it has been photographed ONLY.



### #167 - John Deere Draw Bar (DR8246)

John Deere Draw Bar (DR8246), heavy duty John Deere 9000 series tractor draw bar for John Deere scraper. Notes: Item Location: Water Valley, KY 42085 Equipment Sold "AS IS, WHERE IS": All equipment/property is sold "AS IS, WHERE IS" with no warranty or guarantees, expressed or implied, No operational assessments have been made by DPA Auctions on this item, it has been photographed ONLY.



---

### #168 - I-Beams (DR8249)

I-Beams (DR8249), assorted I beams, partial list is (3) 6"X6.5" 15' long, (91) 8"X6.5" 13' long, (5)-8"X5" 10' long, Notes: Item Location: Water Valley, KY 42085 Equipment Sold "AS IS, WHERE IS": All equipment/property is sold "AS IS, WHERE IS" with no warranty or guarantees, expressed or implied, No operational assessments have been made by DPA Auctions on this item, it has been photographed ONLY.



---

### #169 - Well Pump (DR8252)

Well Pump (DR8252), model 8F42 electric well pump, 30 hp. Notes: Item Location: Water Valley, KY 42085 Equipment Sold "AS IS, WHERE IS": All equipment/property is sold "AS IS, WHERE IS" with no warranty or guarantees, expressed or implied, No operational assessments have been made by DPA Auctions on this item, it has been photographed ONLY.



---

### #170 - Sanding Belts (DR8253)

Sanding Belts (DR8253), (2) pallets of sanding belts, 500+ pieces of 4"X132" 220 grit, 150+ pieces of 3" X132" 180 grit, 350+ pieces of 2 3/8" X37" 320 grit, 280+ pieces of 4" X132" 350 grit. Notes: Item Location: Water Valley, KY 42085 Equipment Sold "AS IS, WHERE IS": All equipment/property is sold "AS IS, WHERE IS" with no warranty or guarantees, expressed or implied, No operational assessments have been made by DPA Auctions on this item, it has been photographed ONLY.



---

### #171 - 2006 Peterbilt 379 (DR8243)

2006 Peterbilt 379 (DR8243), Cat C-13 diesel engine (Cat platinum overhaul w/paperwork), engine brake, 10 speed transmission, tandem axle full screw, air ride suspension, factory day cab, 200" wheel base, dual chrome air breathers, dual chrome stacks, high rise 5th wheel plate, Minimizer rear fenders, AM/FM CD radio, air conditioning, cruise control, 295/75R22.5 tires, all aluminum wheels, shows 1,003,583 miles. Notes: Overhaul was @ 812,760 miles paperwork is available upon request. Item Location: Water Valley, KY 42085 Equipment Sold "AS IS, WHERE IS": All equipment/property is sold "AS IS, WHERE IS" with no warranty or guarantees, expressed or implied, No operational assessments have been made by DPA Auctions on this item, it has been photographed ONLY.



---

### #172 - 2008 Top Air Pull Type Sprayer (NP6469)

2008 Top Air Pull Type Sprayer (NP6469), Model TA1200, 1,200 gallon poly liquid system, 90' boom, 5 section, 20" nozzle spacing, 3-way nozzle bodies, poly cone bottom chemical inductor, hydraulic, (1) set Hypro 04 tips, suspended axle, 380/90R46 tires, SCS 450 NVM controller. Notes: Full set of manuals. Item Location: Independence, KS 67301 Equipment Sold "AS IS, WHERE IS": All equipment/property is sold "AS IS, WHERE IS" with no warranty or guarantees, expressed or implied, No operational assessments have been made by DPA Auctions on this item, it has been photographed ONLY.

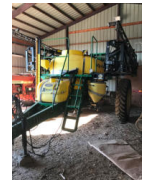

---

### #173 - 2009 John Deere 4730 Sprayer (NP6417)

2009 John Deere 4730 Sprayer (NP6417), John Deere diesel engine, hydrostatic transmission, heat, air conditioning, Am/Fm radio, 800 gallon stainless steel liquid system, 90' boom, 5-way nozzle bodies, stainless steel chemical inductor, Hypro pump, (4) front weights, 380/90R46 tires, StarFire iTC globe, GreenStar 2 monitor, shows 3,464 hours. Notes: Item Location: Great Bend, KS 67530 Equipment Sold "AS IS, WHERE IS": All equipment/property is sold "AS IS, WHERE IS" with no warranty or guarantees, expressed or implied, No operational assessments have been made by DPA Auctions on this item, it has been photographed ONLY.



---

### #174 - USC Pump Stand (PZ8776)

USC Pump Stand (PZ8776), for seed treater, 30 gallon stainless steel tank with agitation, FM-1 pump and speed control, calibration tube and stand on casters, excellent condition, was used last year, purchased from FarmChem in 2015. Notes: Item Location: Sutter, IL 62373 Equipment Sold "AS IS, WHERE IS": All equipment/property is sold "AS IS, WHERE IS" with no warranty or guarantees, expressed or implied, No operational assessments have been made by DPA Auctions on this item, it has been photographed ONLY.



---

### #175 - Ditch Witch Trencher (NP6519)

Ditch Witch Trencher (NP6519), walk behind, gas motor, DOES NOT RUN. Notes: This trencher is a NON RUNNER. Item Location: Rockwell City, IA 50579 Equipment Sold "AS IS, WHERE IS": All equipment/property is sold "AS IS, WHERE IS" with no warranty or guarantees, expressed or implied, No operational assessments have been made by DPA Auctions on this item, it has been photographed ONLY.





### #176 - Ditch Witch Trencher (NP6518)

Ditch Witch Trencher (NP6518), Model 1020, walk behind, gas motor. Notes: Item Location: Lake View, IA 51450 Equipment Sold "AS IS, WHERE IS": All equipment/property is sold "AS IS, WHERE IS" with no warranty or guarantees, expressed or implied, No operational assessments have been made by DPA Auctions on this item, it has been photographed ONLY.



### #177 - 2011 John Deere 2510H High Speed Tool Bar (NP6521)

2011 John Deere 2510H High Speed Tool Bar (NP6521), Soil Management System, rear weights, hydraulic wings, 12.5L-15 flotation tires, (2) Raven NH3 Super Coolers, rear hitch. Notes: Has done less than 15,000 acres. Item Location: Hudson, IA 50643 Equipment Sold "AS IS, WHERE IS": All equipment/property is sold "AS IS, WHERE IS" with no warranty or guarantees, expressed or implied, No operational assessments have been made by DPA Auctions on this item, it has been photographed ONLY.



### #178 - 2006 Hagie NTB Tool Bar (PZ8343)

2006 Hagie NTB Tool Bar (PZ8343), Hagie 16 row NTB tool bar, hydraulic wings. Notes: Item Location: Hull, IL 62343 Equipment Sold "AS IS, WHERE IS": All equipment/property is sold "AS IS, WHERE IS" with no warranty or guarantees, expressed or implied, No operational assessments have been made by DPA Auctions on this item, it has been photographed ONLY.



### #179 - Grain Leg (NP6430)

Grain Leg (NP6430), double trunk, approx. 120' tall, 16" x 12" trunk, approx. 12" cups, Premium Industries 25HP 3 phase electric motor, leg boot. Notes: Item Location: Girard, KS 66743 Equipment Sold "AS IS, WHERE IS": All equipment/property is sold "AS IS, WHERE IS" with no warranty or guarantees, expressed or implied, No operational assessments have been made by DPA Auctions on this item, it has been photographed ONLY.



### #179A - Raven SCS 4000 Console (NP6563)

Raven SCS 4000 Console (NP6563), Part No. 063-0172-320, S/N 770 Notes: Item Location: Fort Dodge, IA 50501 Equipment Sold "AS IS, WHERE IS": All equipment/property is sold "AS IS, WHERE IS" with no warranty or guarantees, expressed or implied, No operational assessments have been made by DPA Auctions on this item, it has been photographed ONLY.



### #181 - 1994 Ford F-350 XL Service Truck (NP6428, Unit 30)

1994 Ford F-350 XL Service Truck (NP6428, Unit 30), gas engine, automatic transmission, heat, air conditioning, Am/Fm cassette radio, manual windows and locks, Knapheide 6 door service body, ladder rack, LT215/85R16 tires, dually. Notes: Item Location: Girard, KS 66743 Equipment Sold "AS IS, WHERE IS": All equipment/property is sold "AS IS, WHERE IS" with no warranty or guarantees, expressed or implied, No operational assessments have been made by DPA Auctions on this item, it has been photographed ONLY.



### #182 - Steel Super Structure (NP6431)

Steel Super Structure (NP6431), (2) safety ladders and platforms. Notes: Item Location: Girard, KS 66743 Equipment Sold "AS IS, WHERE IS": All equipment/property is sold "AS IS, WHERE IS" with no warranty or guarantees, expressed or implied, No operational assessments have been made by DPA Auctions on this item, it has been photographed ONLY.



### #183 - Layco Portable Belt Conveyor (NP6504)

Layco Portable Belt Conveyor (NP6504), approx. 50' x 18" stainless steel belt conveyor, electric motor, portable. Notes: Item Location: Ute, IA 51060 Equipment Sold "AS IS, WHERE IS": All equipment/property is sold "AS IS, WHERE IS" with no warranty or guarantees, expressed or implied, No operational assessments have been made by DPA Auctions on this item, it has been photographed ONLY.



### #184 - 2012 CaseIH Patriot 4430 Sprayer (NP6415)

2012 CaseIH Patriot 4430 Sprayer (NP6415), CaseIH FPT diesel engine, hydrostatic transmission, heat, air conditioning, Am/Fm CD radio, 1,200 gallon stainless steel liquid system, 120' boom, 5-way nozzle bodies, top poly rinse tank, pump, 380/90R46 tires, Vision Works backup camera, PinPoint CAPSTAN (S/N PP0037), AIM Command, Viper Pro monitor, shows 4,567 hours. Notes: Full and complete service records are available upon request, please contact seller. Item Location: Great Bend, KS 67530 Equipment Sold "AS IS, WHERE IS": All equipment/property is sold "AS IS, WHERE IS" with no warranty or guarantees, expressed or implied, No operational assessments have been made by DPA Auctions on this item, it has been photographed ONLY.



### #185 - 2005 Terra Gator 8104 Dry Floater (NP6458, Unit 76920)

2005 Terra Gator 8104 Dry Floater (NP6458, Unit 76920), Terra Shift transmission, John Deere diesel engine, heat, air conditioning, Am/Fm cassette radio, New Leader dry spreader box (S/N 121252), dual spinners, belt over chain, hydraulic, roll tarp, 55 gallon stainless steel foam marker tank, 48x31.00-20 front tires, 66x43.00-25 rear tires, GPS, Raven SmarTrax, Raven Starlink GPS, lightbar, Raven SCS661 controller, shows 78,738 miles, shows 5,566 hours. Notes: Item Location: Mahaska, KS 66955 Equipment Sold "AS IS, WHERE IS": All equipment/property is sold "AS IS, WHERE IS" with no warranty or guarantees, expressed or implied, No operational assessments have been made by DPA Auctions on this item, it has been photographed ONLY.



### #186 - John Deere 444 Wheel Loader (PZ8772)

John Deere 444 Wheel Loader (PZ8772), diesel engine, cab, bucket, 15.5x25 tires 40%, 5,704 hours on an overhaul. Notes: Item Location: Sheldon, IL 60966 Equipment Sold "AS IS, WHERE IS": All equipment/property is sold "AS IS, WHERE IS" with no warranty or guarantees, expressed or implied, No operational assessments have been made by DPA Auctions on this item, it has been photographed ONLY.



### #187 - USC Series 3000 Conveyor (NP6474)

USC Series 3000 Conveyor (NP6474), 65', portable, electric driven conveyor belt with electric motor, electric over hydraulic lift mechanism, collapsible hopper, very gently used to fill 2,000 and 3,000 unit soybean bins, cleated belt for higher volume at steeper angles, always stored inside insulated building, excellent condition. Notes: Item Location: Versailles, IN 47042 Equipment Sold "AS IS, WHERE IS": All equipment/property is sold "AS IS, WHERE IS" with no warranty or guarantees, expressed or implied, No operational assessments have been made by DPA Auctions on this item, it has been photographed ONLY.



### #188 - 2005 CaseIH Steiger STX425 Articulating 4x4 Tractor (NP6419)

2005 CaseIH Steiger STX425 Articulating 4x4 Tractor (NP6419), Cummins QSX15-A450 diesel engine, powershift transmission, heat, air conditioning, Am/Fm cassette radio, 1000 PTO, 4 port SVC's, front/rear duals, Goodyear 710/70R38 tires, Integrated 500 Trimble guidance/lightbar, shows 5,333 hours. Notes: Item Location: Cherryvale, KS 67335 Equipment Sold "AS IS, WHERE IS": All equipment/property is sold "AS IS, WHERE IS" with no warranty or guarantees, expressed or implied, No operational assessments have been made by DPA Auctions on this item, it has been photographed ONLY.



### #189 - 1992 John Deere 5300 Utility Tractor (NP6501)

1992 John Deere 5300 Utility Tractor (NP6501), ROPS, John Deere engine (55HP), PTO, 2 port hydraulics, good tires, shows 1,717 hours. Notes: Front weights shown in pictures DO NOT SELL with this tractor. Clutch is a little weak and paint is faded. Tractor is in fair condition but could use some work, contact seller for more details. Item Location: Blackwater, MO 65322 Equipment Sold "AS IS, WHERE IS": All equipment/property is sold "AS IS, WHERE IS" with no warranty or guarantees, expressed or implied, No operational assessments have been made by DPA Auctions on this item, it has been photographed ONLY.



### #190 - 1994 Kiefer Industrial Gooseneck Trailer (NP6502)

1994 Kiefer Industrial Gooseneck Trailer (NP6502), Model ILGF-1827, tandem axle, spring suspension, approx. 22' wood deck, 5' dove tail, fold down ramps, 18,000lb rated, good tires. Notes: Fair condition, trailer wobbles from side-to-side as it is pulled down the road when it is loaded. Item Location: Blackwater, MO 65322 Equipment Sold "AS IS, WHERE IS": All equipment/property is sold "AS IS, WHERE IS" with no warranty or guarantees, expressed or implied, No operational assessments have been made by DPA Auctions on this item, it has been photographed ONLY.



### #192 - 2015 Wilson PaceSetter Grain Trailer (NP6556, Unit 77367)

2015 Wilson PaceSetter Grain Trailer (NP6556, Unit 77367), Model DWH-501, 41' length, aluminum grain trailer, tandem axle, air ride suspension, Shurco 4500HD Smart2 electric roll tarp, GVWR 65,000lbs. Notes: Trailer has extensive damage and has a SALVAGE TITLE, please contact seller for more details. Item Location: West Alexandria, OH 45381 Equipment Sold "AS IS, WHERE IS": All equipment/property is sold "AS IS, WHERE IS" with no warranty or guarantees, expressed or implied, No operational assessments have been made by DPA Auctions on this item, it has been photographed ONLY.



### #192A - Case Tractor (NP6561)

Case Tractor (NP6561), PTO, with front mount broom. Notes: Engine WON'T turn over, call seller for more details, (1) rear tire & (1) front tire is flat. Item Location: Stockton, IL 61085 Equipment Sold "AS IS, WHERE IS": All equipment/property is sold "AS IS, WHERE IS" with no warranty or guarantees, expressed or implied, No operational assessments have been made by DPA Auctions on this item, it has been photographed ONLY.



### #193 - 2005 John Deere 4720 Sprayer (NP6416)

2005 John Deere 4720 Sprayer (NP6416), John Deere diesel engine, hydrostatic transmission, heat, air conditioning, Am/Fm radio, 800 gallon stainless steel liquid system, 90' boom, 3-way nozzle bodies, stainless steel chemical inductor, Hypro pump, 30 gallon poly rinse tank, 380/90R46 tires, StarFire iTC globe, Raven SCS-Sidekick Direct Injection, GreenStar 2 monitor, Original Controller, shows 7,303 hours. Notes: Item Location: Great Bend, KS 67530 Equipment Sold "AS IS, WHERE IS": All equipment/property is sold "AS IS, WHERE IS" with no warranty or guarantees, expressed or implied, No operational assessments have been made by DPA Auctions on this item, it has been photographed ONLY.



### #194 - 1992 Loral Turbo Easy-Rider Dry Floater (NP6425)

1992 Loral Turbo Easy-Rider Dry Floater (NP6425), IHC diesel engine, automatic transmission, heat, Am/Fm radio, L-2020-13 dry spreader box (S/N 79170), dual spinners, belt over chain, 48x25.00-20 front tires, 66x43.00-25 rear tires, DICKEY-john DjCCS100, DICKEY-john DjCMS100, shows 5,110 hours. Notes: Item Location: Liberty, KS 67351 Equipment Sold "AS IS, WHERE IS": All equipment/property is sold "AS IS, WHERE IS" with no warranty or guarantees, expressed or implied, No operational assessments have been made by DPA Auctions on this item, it has been photographed ONLY.



### #195 - 2009 CaseIH Early Riser 1250 Planter (NP6424)

2009 CaseIH Early Riser 1250 Planter (NP6424), 24 row, hydraulic fold, dual seed hoppers, poly liquid tank, liquid fertilizer capable, AFS Pro 700 monitor. Notes: Lower end row units have been rebuild with less than 1,500 acres on it (openers & closing wheels, firming points, new chains, several new bearings and sprockets). Went over approx. 11,000 acres. Item Location: Liberty, KS 67351 Equipment Sold "AS IS, WHERE IS": All equipment/property is sold "AS IS, WHERE IS" with no warranty or guarantees, expressed or implied, No operational assessments have been made by DPA Auctions on this item, it has been photographed ONLY.



### #196 - 1999 Kent's Trailers Sprayer Trailer (NP6426)

1999 Kent's Trailers Sprayer Trailer (NP6426), pintle hitch, spread axle, spring suspension, 20' cradle length, 142" cradle width, 5' fold down ramps, air brakes, 255/70R22.5 tires. Notes: Item Location: Liberty, KS 67351 Equipment Sold "AS IS, WHERE IS": All equipment/property is sold "AS IS, WHERE IS" with no warranty or guarantees, expressed or implied, No operational assessments have been made by DPA Auctions on this item, it has been photographed ONLY.



### #197 - 1988 Volvo Liquid Nurse Truck (NP6421)

1988 Volvo Liquid Nurse Truck (NP6421), Cummins diesel engine, Fuller Roadranger 9 speed transmission, tandem axle, spring suspension, rear pintle hookups, 3,000 gallon poly flat bottom liquid nurse tank, 55 poly cone bottom chemical inductor tank/stand, Honda GX390 gas motor, CDS John Blue pump, 11R24.5 tires, shows 1,010,616 miles. Notes: Item Location: Liberty, KS 67351 Equipment Sold "AS IS, WHERE IS": All equipment/property is sold "AS IS, WHERE IS" with no warranty or guarantees, expressed or implied, No operational assessments have been made by DPA Auctions on this item, it has been photographed ONLY.



### #198 - 1994 International Eagle 9300 Grain Truck (NP6422)

1994 International Eagle 9300 Grain Truck (NP6422), Detroit Series 60 12.7L diesel engine, Eaton Fuller 10 speed transmission, heat, air conditioning, cruise, tandem axle, air ride, suspension, Wheeler grain body, manual roll tarp, rear pintle hookups, 11R24.5 tires, GVWR 52,000lbs, shows 825,324 miles. Notes: Item Location: Liberty, KS 67351 Equipment Sold "AS IS, WHERE IS": All equipment/property is sold "AS IS, WHERE IS" with no warranty or guarantees, expressed or implied, No operational assessments have been made by DPA Auctions on this item, it has been photographed ONLY.



### #199 - 2011 CaseIH Patriot 3230 Sprayer (NP6457, Unit 28229)

2011 CaseIH Patriot 3230 Sprayer (NP6457, Unit 28229), CaseIH diesel engine, hydrostatic transmission, heat, air conditioning, Am/Fm CD radio, 800 gallon stainless steel liquid system, 90' boom, 55 gallon poly foam marker tank, stainless steel chemical inductor, pump, 380/90R46 tires, AIM Command, GPS, Raven Viper Pro, shows 3,371 hours. Notes: Item Location: Mahaska, KS 66955 Equipment Sold "AS IS, WHERE IS": All equipment/property is sold "AS IS, WHERE IS" with no warranty or guarantees, expressed or implied, No operational assessments have been made by DPA Auctions on this item, it has been photographed ONLY.



### #200 - 1992 CEI Pacer Aluminum Feed Trailer (NJP1112)

1992 CEI Pacer Aluminum Feed Trailer (NJP1112), aluminum side walls, overhead auger, tandem axle, spring suspension, 285/75R24.5 tires. Notes: Item Location: Afton, IA 50830 Equipment Sold "AS IS, WHERE IS": All equipment/property is sold "AS IS, WHERE IS" with no warranty or guarantees, expressed or implied, No operational assessments have been made by DPA Auctions on this item, it has been photographed ONLY.



### #201 - Corn Leg (NJP1109)

Corn Leg (NJP1109), 1,200 BPH, gear box. Notes: Item Location: Red Oak, IA 51566 Equipment Sold "AS IS, WHERE IS": All equipment/property is sold "AS IS, WHERE IS" with no warranty or guarantees, expressed or implied, No operational assessments have been made by DPA Auctions on this item, it has been photographed ONLY.



### #202 - 1998 Ford Cab/Chassis (NP6468)

1998 Ford Cab/Chassis (NP6468), Cat C7 diesel engine, 6 speed transmission, single axle, spring suspension, like new tires on front, 40% rear tires, PTO, shows 459,419 miles. Notes: Item Location: Baring, MO 63531 Equipment Sold "AS IS, WHERE IS": All equipment/property is sold "AS IS, WHERE IS" with no warranty or guarantees, expressed or implied, No operational assessments have been made by DPA Auctions on this item, it has been photographed ONLY.



### #203 - 2000 Freightliner FL80 Cab/Chassis (NP6199)

2000 Freightliner FL80 Cab/Chassis (NP6199), Cummins diesel engine, automatic transmission, heat, air conditioning, Am/Fm radio, cruise control, tandem axle, full screw, 11R22.5 front tires, 295/75R22.5 rear tires, shows 188,433 miles. Notes: Item Location: New Haven, MO 63068 Equipment Sold "AS IS, WHERE IS": All equipment/property is sold "AS IS, WHERE IS" with no warranty or guarantees, expressed or implied, No operational assessments have been made by DPA Auctions on this item, it has been photographed ONLY.



### #204 - 1990 White/GMC Liquid Nurse Truck (NP6486)

1990 White/GMC Liquid Nurse Truck (NP6486), Cummins 400 diesel engine, Eaton Fuller 15 speed transmission, heat, Am/Fm radio, tandem axle, full screw, 3,200 gallon poly flat bottom liquid tank, split compartment (1600-1600), no pump, 315/80R22.5 front tires, 285/75R24.5 rear tires, shows 605,730 miles. Notes: Item Location: Klemme, IA 50449 Equipment Sold "AS IS, WHERE IS": All equipment/property is sold "AS IS, WHERE IS" with no warranty or guarantees, expressed or implied, No operational assessments have been made by DPA Auctions on this item, it has been photographed ONLY.



### #205 - 2002 RoGator 854 Sprayer (NJP1202, Unit 2205)

2002 RoGator 854 Sprayer (NJP1202, Unit 2205), diesel engine, hydrostatic transmission, air conditioning, heat, Am/Fm radio, 1000 gallon stainless steel liquid system, foam marker, stainless steel foam marker tank, 360/90R46 tires, shows 5139 hours. Notes: Item Location: Superior, IA 51363 Equipment Sold "AS IS, WHERE IS": All equipment/property is sold "AS IS, WHERE IS" with no warranty or guarantees, expressed or implied, No operational assessments have been made by DPA Auctions on this item, it has been photographed ONLY.



### #205A - (4) John Deere Crop Dividers (NP6564)

(4) John Deere Crop Dividers (NP6564), excellent shape, came off a John Deere 4730 sprayer and includes all necessary mounting hardware/botls, can be used on a 4710/20 or 4830 sprayer also. Notes: Item Location: Fort Dodge, IA 50501 Equipment Sold "AS IS, WHERE IS": All equipment/property is sold "AS IS, WHERE IS" with no warranty or guarantees, expressed or implied, No operational assessments have been made by DPA Auctions on this item, it has been photographed ONLY.



### #206 - 1976 Beaver Tail Trailer (NJP1200, Unit 5301)

1976 Beaver Tail Trailer (NJP1200, Unit 5301), 8-14.5 tires. Notes: Item Location: Superior, IA 51363 Equipment Sold "AS IS, WHERE IS": All equipment/property is sold "AS IS, WHERE IS" with no warranty or guarantees, expressed or implied, No operational assessments have been made by DPA Auctions on this item, it has been photographed ONLY.



### #207 - 1992 Ford L9000 Grain Truck (NJP1201, Unit A35)

1992 Ford L9000 Grain Truck (NJP1201, Unit A35), diesel engine, 5x2 transmission, tandem axle, steel box with hoist, PTO, Am/Fm radio, heat, air conditioning, 295/75R22.5, shows 457209 miles. Notes: Item Location: Superior, IA 51363 Equipment Sold "AS IS, WHERE IS": All equipment/property is sold "AS IS, WHERE IS" with no warranty or guarantees, expressed or implied, No operational assessments have been made by DPA Auctions on this item, it has been photographed ONLY.



### #208 - Parker 1500 Weigh Wagon (NJP1203, Unit 2828)

Parker 1500 Weigh Wagon (NJP1203, Unit 2828), Briggs & Stratton 18 Twin II motor, hydraulic side discharge auger, single axle trailer, 225/90D16 tires. Notes: Item Location: Superior, IA 51363 Equipment Sold "AS IS, WHERE IS": All equipment/property is sold "AS IS, WHERE IS" with no warranty or guarantees, expressed or implied, No operational assessments have been made by DPA Auctions on this item, it has been photographed ONLY.





### #209 - 2009 CaseIH Titan 4520 Dry Floater (NP6418)

2009 CaseIH Titan 4520 Dry Floater (NP6418), diesel engine, Allison transmission, heat, air conditioning, Am/Fm CD radio, CaseIH Flex-Air 810 dry air flow system (S/N Y9T024874), 70' boom, flip tarp (small tear), 1050/50R32 rear tires, 750/50R26 front tires, Raven 600ic SmarTrax, Viper Pro monitor, shows 6,034 hours. Notes: Full and complete service records are available upon request, please contact seller. Item Location: Great Bend, KS 67530 Equipment Sold "AS IS, WHERE IS": All equipment/property is sold "AS IS, WHERE IS" with no warranty or guarantees, expressed or implied, No operational assessments have been made by DPA Auctions on this item, it has been photographed ONLY.



### #210 - 2003 Walker Transport Trailer (NP6420)

2003 Walker Transport Trailer (NP6420), T304 stainless steel, 6,500 gallon capacity, baffles, tandem axle, Hendrickson air ride suspension, Honda gas motor, CDS John Blue pump, Holland Neway CR Heigh Control Components, Exclusive Frame & Cradle Technology, 445/50R22.5 super single tires, GVWR 68,000lbs. Notes: Salvage title, trailer has damage but DOES NOT LEAK. Item Location: Liberty, KS 67351 Equipment Sold "AS IS, WHERE IS": All equipment/property is sold "AS IS, WHERE IS" with no warranty or guarantees, expressed or implied, No operational assessments have been made by DPA Auctions on this item, it has been photographed ONLY.



### #211 - 1994 Neville Grain Pup Trailer (NP6423)

1994 Neville Grain Pup Trailer (NP6423), pintle hitch, air brakes, manual tarp, spring suspension, 11R22.5 tires. Notes: Item Location: Liberty, KS 67351 Equipment Sold "AS IS, WHERE IS": All equipment/property is sold "AS IS, WHERE IS" with no warranty or guarantees, expressed or implied, No operational assessments have been made by DPA Auctions on this item, it has been photographed ONLY.



### #212 - 2000 Terra Gator 8144 Liquid Floater (NJP1198, Unit 61)

2000 Terra Gator 8144 Liquid Floater (NJP1198, Unit 61), diesel engine, automatic transmission, chemical inductor, stainless steel 1800 tank, stainless steel foam marker tank, poly water tank, Raven monitor, GPS light bar, heat, air conditioning, Am/Fm radio, 66x43.00-25 tires, shows 5814 hours. Notes: Item Location: West Bend, IA 50597 Equipment Sold "AS IS, WHERE IS": All equipment/property is sold "AS IS, WHERE IS" with no warranty or guarantees, expressed or implied, No operational assessments have been made by DPA Auctions on this item, it has been photographed ONLY.



### #213 - Flowmax 18 Ton Dry Tender Box (NJP1191)

Flowmax 18 Ton Dry Tender Box (NJP1191), 3 bin hopper, overhead discharge auger, SRT-2 spool roll over tarp. Notes: Running gear shown in pictures DOES NOT SELL with this lot. Item Location: West Bend, IA 50597 Equipment Sold "AS IS, WHERE IS": All equipment/property is sold "AS IS, WHERE IS" with no warranty or guarantees, expressed or implied, No operational assessments have been made by DPA Auctions on this item, it has been photographed ONLY.



### #214 - Ag- Chem L3020G4 Spreader Box (NJP1193, Unit 61)

Ag- Chem L3020G4 Spreader Box (NJP1193, Unit 61), belt over chain, stainless steel, dual spinners, variable rate capacity. Notes: Gear does not go with it. Item Location: West Bend, IA 50597 Equipment Sold "AS IS, WHERE IS": All equipment/property is sold "AS IS, WHERE IS" with no warranty or guarantees, expressed or implied, No operational assessments have been made by DPA Auctions on this item, it has been photographed ONLY.



### #215 - Pallet Jack (NJP1206)

Pallet Jack (NJP1206), electric drive with electric over hydraulic lift, rechargeable batter. Notes: Item Location: West Bend, IA 50597 Equipment Sold "AS IS, WHERE IS": All equipment/property is sold "AS IS, WHERE IS" with no warranty or guarantees, expressed or implied, No operational assessments have been made by DPA Auctions on this item, it has been photographed ONLY.



### #216 - Fehr Snowblower (NJP1194, Unit 509)

Fehr Snowblower (NJP1194, Unit 509), single stage, PTO, 3 point hitch, hydraulic control spouts. Notes: Item Location: West Bend, IA 50597 Equipment Sold "AS IS, WHERE IS": All equipment/property is sold "AS IS, WHERE IS" with no warranty or guarantees, expressed or implied, No operational assessments have been made by DPA Auctions on this item, it has been photographed ONLY.



### #217 - 1973 Shus Flatbed Trailer with Ramps (NJP1192, Unit 445)

1973 Shus Flatbed Trailer with Ramps (NJP1192, Unit 445), 8-14.5 tires. Notes: Item Location: West Bend, IA 50597 Equipment Sold "AS IS, WHERE IS": All equipment/property is sold "AS IS, WHERE IS" with no warranty or guarantees, expressed or implied, No operational assessments have been made by DPA Auctions on this item, it has been photographed ONLY.



### #218 - 2000 Willmar 24 Ton Tender (NJP1195, Unit A211)

2000 Willmar 24 Ton Tender (NJP1195, Unit A211), Baur built trailer, stainless steel, 3 hopper, 6 compartment, side discharge, tandem axle, spring ride. Notes: Item Location: West Bend, IA 50597 Equipment Sold "AS IS, WHERE IS": All equipment/property is sold "AS IS, WHERE IS" with no warranty or guarantees, expressed or implied, No operational assessments have been made by DPA Auctions on this item, it has been photographed ONLY.



### #219 - 1995 Ford LTL9000 Truck (NJP1197, Unit 55)

1995 Ford LTL9000 Truck (NJP1197, Unit 55), cat diesel engine, 13 speed transmission, air slid 5th wheel, tandem axle, full screw, PTO, heat air conditioning, Am/Fm radio, 11R24.5 tires, shows 637980 miles. Notes: Item Location: West Bend, IA 50597 Equipment Sold "AS IS, WHERE IS": All equipment/property is sold "AS IS, WHERE IS" with no warranty or guarantees, expressed or implied, No operational assessments have been made by DPA Auctions on this item, it has been photographed ONLY.



### #220 - Weigh Wagon (NJP1196, Unit 2826)

Weigh Wagon (NJP1196, Unit 2826), hydraulic side discharge auger, single axle trailer, gas motor, 9.50-16.5 tires. Notes: Item Location: West Bend, IA 50597 Equipment Sold "AS IS, WHERE IS": All equipment/property is sold "AS IS, WHERE IS" with no warranty or guarantees, expressed or implied, No operational assessments have been made by DPA Auctions on this item, it has been photographed ONLY.



### #221 - 2004 Wilson 500 Grain Trailer (NJP1190, Unit A246)

2004 Wilson 500 Grain Trailer (NJP1190, Unit A246), 42', twin hopper, air ride suspension, tandem axle, Shur-Lok electric roll over tarp, 275/80R24.5 tires. Notes: Back right rear wheels brand new. Item Location: Britt, IA 50423 Equipment Sold "AS IS, WHERE IS": All equipment/property is sold "AS IS, WHERE IS" with no warranty or guarantees, expressed or implied, No operational assessments have been made by DPA Auctions on this item, it has been photographed ONLY.



### #222 - Tink Hydraulic Tilt Bucket (NJP1189)

Tink Hydraulic Tilt Bucket (NJP1189), quick tach, 3.5 yard. Notes: Item Location: Britt, IA 50423 Equipment Sold "AS IS, WHERE IS": All equipment/property is sold "AS IS, WHERE IS" with no warranty or guarantees, expressed or implied, No operational assessments have been made by DPA Auctions on this item, it has been photographed ONLY.



### #223 - 2008 Timpte Super Hopper Grain Trailer (NJP1204, Unit 5107)

2008 Timpte Super Hopper Grain Trailer (NJP1204, Unit 5107), twin hopper, spring ride suspension, tandem axle, Shur-Lok electric roll over tarp, 11R22.5 tires. Notes: Item Location: Everly, IA 51338 Equipment Sold "AS IS, WHERE IS": All equipment/property is sold "AS IS, WHERE IS" with no warranty or guarantees, expressed or implied, No operational assessments have been made by DPA Auctions on this item, it has been photographed ONLY.



### #224 - 2002 International 9200i Truck (NJP1205, Unit 5013)

2002 International 9200i Truck (NJP1205, Unit 5013), Cummins N14 Plus engine, 10 speed transmission, tandem axle, air ride suspension, engine brake, steel wheel, air conditioning, heat, Am/Fm CD radio, cruise control, 295/75R22.5 tires, shows 840,366 miles. Notes: Item Location: Everly, IA 51338 Equipment Sold "AS IS, WHERE IS": All equipment/property is sold "AS IS, WHERE IS" with no warranty or guarantees, expressed or implied, No operational assessments have been made by DPA Auctions on this item, it has been photographed ONLY.



### #225 - 1991 Ford F800 Tender Truck (NJP1199, Unit 49)

1991 Ford F800 Tender Truck (NJP1199, Unit 49), gas engine, 5 speed transmission, single axle, air brakes, spring suspension, 10 ton hydraulic stainless steel dry fertilizer tender box, rear auger, heat, air conditioning, Am/Fm radio, 11R22.5 tires, shows 184,762 miles. Notes: Item Location: Dickens, IA 51333 Equipment Sold "AS IS, WHERE IS": All equipment/property is sold "AS IS, WHERE IS" with no warranty or guarantees, expressed or implied, No operational assessments have been made by DPA Auctions on this item, it has been photographed ONLY.



### #226 - 2014 CaseIH 930 Nutri-Placr Tool Bar (PZ8769)

2014 CaseIH 930 Nutri-Placr Tool Bar (PZ8769), 27.5' 11 row tool bar, tandem hydraulic axles, 11L-15 main frame tires, 9.5x15 wing tires, 11 heavy duty spring shanks, 11 Case 24" coulters, constant level rear hitch. Notes: Bar has never been in the field, 3 year frame warranty remaining, bar is assembled in Johnston, IA. Item Location: Johnston, IA 50131 Equipment Sold "AS IS, WHERE IS": All equipment/property is sold "AS IS, WHERE IS" with no warranty or guarantees, expressed or implied, No operational assessments have been made by DPA Auctions on this item, it has been photographed ONLY.



### #227 - 2014 CaseIH 930 Nutri-Placr Tool Bar (PZ8770)

2014 CaseIH 930 Nutri-Placr Tool Bar (PZ8770), 27.5' 11 row tool bar, tandem hydraulic axles, 11L-15 main frame tires, 9.5x15 wing tires, 11 heavy duty spring shanks, 11 Case 24" coulters, constant level rear hitch. Notes: Bar has never been in the field, 3 year frame warranty remaining, bar is assembled in Johnston, IA. Item Location: Johnston, IA 50131 Equipment Sold "AS IS, WHERE IS": All equipment/property is sold "AS IS, WHERE IS" with no warranty or guarantees, expressed or implied, No operational assessments have been made by DPA Auctions on this item, it has been photographed ONLY.



### #227A - Tag Axle For 2015 Terra Gator 9300B Floater (NP6559)

Tag Axle For 2015 Terra Gator 9300B Floater (NP6559). Notes: Item Location: Stockton, IL 61085 Equipment Sold "AS IS, WHERE IS": All equipment/property is sold "AS IS, WHERE IS" with no warranty or guarantees, expressed or implied, No operational assessments have been made by DPA Auctions on this item, it has been photographed ONLY.



### #228 - New Leader Dry Box (PZ8762)

New Leader Dry Box (PZ8762), New Leader L4258 G4 stainless steel dry spreader box, Model 5459681D1-11 (S/N 376345), twin spinner, all hydraulic, with MultiApplier-5 insert (S/N 376347). Notes: Running gear NOT included. Item Location: Elma, IA 50628 Equipment Sold "AS IS, WHERE IS": All equipment/property is sold "AS IS, WHERE IS" with no warranty or guarantees, expressed or implied, No operational assessments have been made by DPA Auctions on this item, it has been photographed ONLY.



### #229 - 2011 Terra Gator 8204 Dry Floater (NP6513, Unit 347)

2011 Terra Gator 8204 Dry Floater (NP6513, Unit 347), diesel engine Terra Shift transmission, heat, air conditioning, Am/Fm CD radio, AirMax Precision 2 dry air flow system, 70' boom, tarp, Raven SmarTrax, Raven Viper Pro, backup camera, shows 4,506 hours. Notes: Item Location: Andrew, IA 52030 Equipment Sold "AS IS, WHERE IS": All equipment/property is sold "AS IS, WHERE IS" with no warranty or guarantees, expressed or implied, No operational assessments have been made by DPA Auctions on this item, it has been photographed ONLY.



### #230 - 1993 GMC TopKick Dry Tender Truck (NP6514, Unit 74)

1993 GMC TopKick Dry Tender Truck (NP6514, Unit 74), diesel engine, manual transmission, heat, Am/Fm Radio, single axle, spring suspension, dry tender box, hydraulic, rear discharge auger, roll tarp, shows 223,482 miles. Notes: Item Location: Andrew, IA 52030 Equipment Sold "AS IS, WHERE IS": All equipment/property is sold "AS IS, WHERE IS" with no warranty or guarantees, expressed or implied, No operational assessments have been made by DPA Auctions on this item, it has been photographed ONLY.



### #231 - Speed King Portable Undercar Conveyor (PZ8767, Unit 26269)

Speed King Portable Undercar Conveyor (PZ8767, Unit 26269), stainless steel, 16" belt, Baldor 5HP 220 volt electric motor, with power cord, 7.60-15 tires. Notes: Item Location: Walnut, IL 61376 Equipment Sold "AS IS, WHERE IS": All equipment/property is sold "AS IS, WHERE IS" with no warranty or guarantees, expressed or implied, No operational assessments have been made by DPA Auctions on this item, it has been photographed ONLY.



### #232 - Tyler 16 Ton Dry Tender Box (PZ8768)

Tyler 16 Ton Dry Tender Box (PZ8768), side discharge auger, hydraulic, roll tarp, rear ladder. Notes: Box ONLY, truck DOES NOT SELL. Rough condition but works, unloading auger needs attention when folding back to travel position. Item Location: Walnut, IL 61376 Equipment Sold "AS IS, WHERE IS": All equipment/property is sold "AS IS, WHERE IS" with no warranty or guarantees, expressed or implied, No operational assessments have been made by DPA Auctions on this item, it has been photographed ONLY.



### #233 - 1989 Cat 936E Payloader (PZ8270, Unit 26057)

1989 Cat 936E Payloader (PZ8270, Unit 26057), diesel engine, shuttle shift transmission, heat, Am/Fm radio, cab, lights, bucket, 20.5-25 tires, shows 12,809 hours. Notes: Item Location: Manlius, IL 61338 Equipment Sold "AS IS, WHERE IS": All equipment/property is sold "AS IS, WHERE IS" with no warranty or guarantees, expressed or implied, No operational assessments have been made by DPA Auctions on this item, it has been photographed ONLY.



### #234 - Allis Chalmers Tractor (PZ8766, Unit 26067)

Allis Chalmers Tractor (PZ8766, Unit 26067), gas engine, Woods 5' mower deck, 8 volt battery, 4.00-15 front tires, 13.6-24 rear tires, PTO. Notes: New sleeves, pistons and rings 2 year ago, solid state ignition 2 years ago. Item Location: Walnut, IL 61376 Equipment Sold "AS IS, WHERE IS": All equipment/property is sold "AS IS, WHERE IS" with no warranty or guarantees, expressed or implied, No operational assessments have been made by DPA Auctions on this item, it has been photographed ONLY.



### #235 - 2009 CaseIH 2800 Liquid Applicator (PZ8763)

2009 CaseIH 2800 Liquid Applicator (PZ8763), 2009 CaseIH 2800 11 coulter/knife liquid applicator, 1000 gallon poly liquid tank, New John Blue ground driven pump in 2017, hydraulic wings, 320/85R38 tires. Notes: Item Location: Arrowsmith, IL 61722 Equipment Sold "AS IS, WHERE IS": All equipment/property is sold "AS IS, WHERE IS" with no warranty or guarantees, expressed or implied, No operational assessments have been made by DPA Auctions on this item, it has been photographed ONLY.



### #236 - 2008 CaseIH 2800 Liquid Applicator (PZ8764)

2008 CaseIH 2800 Liquid Applicator (PZ8764), 2008 CaseIH 2800 11 coulter/knife liquid applicator, 1000 gallon poly liquid tank, hydraulic drive pump, hydraulic wings, 320/85R38 tires, Raven 440 monitor. Notes: Item Location: Arrowsmith, IL 61722 Equipment Sold "AS IS, WHERE IS": All equipment/property is sold "AS IS, WHERE IS" with no warranty or guarantees, expressed or implied, No operational assessments have been made by DPA Auctions on this item, it has been photographed ONLY.



### #237 - Blu-Jet AT4000 Liquid Applicator (PZ8771)

Blu-Jet AT4000 Liquid Applicator (PZ8771), 15 coulter, hydraulic wings, John Blue pump, 1,200 gallon poly liquid tank, 320/90R46 tires. Notes: Less than 500 acres on new coulters. Item Location: Charles City, IA 50616 Equipment Sold "AS IS, WHERE IS": All equipment/property is sold "AS IS, WHERE IS" with no warranty or guarantees, expressed or implied, No operational assessments have been made by DPA Auctions on this item, it has been photographed ONLY.



### #238 - Banjo Pump/Motor (PZ7831)

Banjo Pump/Motor (PZ7831), 2" cast iron Banjo pump, Honda 6.5HP 200GX gas motor, 3" Banjo manual valve, quick coupler. Notes: Item Location: Hills, IA 52235 Equipment Sold "AS IS, WHERE IS": All equipment/property is sold "AS IS, WHERE IS" with no warranty or guarantees, expressed or implied, No operational assessments have been made by DPA Auctions on this item, it has been photographed ONLY.



### #239 - Portable Belt Conveyor (NJP1123)

Portable Belt Conveyor (NJP1123), electric motor. Notes: Item Location: Cainsville, MO 64632 Equipment Sold "AS IS, WHERE IS": All equipment/property is sold "AS IS, WHERE IS" with no warranty or guarantees, expressed or implied, No operational assessments have been made by DPA Auctions on this item, it has been photographed ONLY.



### #240 - Speed King Undercar Belt Type Conveyor (NJP1124)

Speed King Undercar Belt Type Conveyor (NJP1124), 7.5 HP electric motor. Notes: Item Location: Cainsville, MO 64632 Equipment Sold "AS IS, WHERE IS": All equipment/property is sold "AS IS, WHERE IS" with no warranty or guarantees, expressed or implied, No operational assessments have been made by DPA Auctions on this item, it has been photographed ONLY.



### #241 - 2002 B&B Sprayer Trailer (PZ8773)

2002 B&B Sprayer Trailer (PZ8773), spread axle, fold out outriggers, pintle hitch, air brakes, 235/75R17.5 tires. Notes: Item Location: Winamac, IN 46996 Equipment Sold "AS IS, WHERE IS": All equipment/property is sold "AS IS, WHERE IS" with no warranty or guarantees, expressed or implied, No operational assessments have been made by DPA Auctions on this item, it has been photographed ONLY.





### #242 - 1999 Freightliner Truck (PZ8765, Unit 31959)

1999 Freightliner Truck (PZ8765, Unit 31959), Cummins M11 diesel engine, Eaton Fuller 10 speed transmission, air conditioning, heat, Am/Fm radio, tandem axle, full screw, air ride suspension, 11R22.5 tires, shows 105,568 miles. Notes: Please contact seller about miles. PLEASE ALLOW AT LEAST 60 DAYS FOR TITLE TRANSFER. Item Location: Paxton, IL 60957 Equipment Sold "AS IS, WHERE IS": All equipment/property is sold "AS IS, WHERE IS" with no warranty or guarantees, expressed or implied, No operational assessments have been made by DPA Auctions on this item, it has been photographed ONLY.



### #243 - 1999 Tyler 4300 (DR7629)

1999 Tyler 4300 (DR7629), REBUILT Cat diesel engine, automatic transmission, 1800 gallon stainless steel liquid system, 70' boom, NO TIPS, dual air stops, Raven controller, foam markers, stainless steel foam tank, saddle mount rinse tank, all stainless steel plumbing is NEW, 66X43.00-25 rear tires, 48X31.00-20 fronts, shows 3983 hours, 43,351 miles. Floater has been rubber undercoated throughout. NEW leaf springs, overhead unloading auger, top catwalk. Notes: This floater is field ready. This floater has been rebuilt head-toe. Item Location: Allen, NE 68710 Equipment Sold "AS IS, WHERE IS": All equipment/property is sold "AS IS, WHERE IS" with no warranty or guarantees, expressed or implied, No operational assessments have been made by DPA Auctions on this item, it has been photographed ONLY.



### #244 - 1996 Terra Gator 1844 (DR7630)

1996 Terra Gator 1844 (DR7630), Cummins diesel engine, automatic transmission, New Leader L3020 G4 hydraulic stainless steel dry spinner box, belt/chain, NEW belt, bearings & rollers, NEW automatic chain oiler, Viper Pro controller, LED front lights, AM/FM radio, 66X43.00-25 rear tires, 48X31.00-20 fronts, all aluminum wheels, shows 7171 hours, 82,028 miles. Notes: Item Location: Allen, NE 68710 Equipment Sold "AS IS, WHERE IS": All equipment/property is sold "AS IS, WHERE IS" with no warranty or guarantees, expressed or implied, No operational assessments have been made by DPA Auctions on this item, it has been photographed ONLY.



### #245 - Tyler AG600 Spreader (DR7627)

Tyler AG600 Spreader (DR7627), 6 ton stainless steel dry spreader, ground drive web chain, PTO drive rear spinner, roll over tarp, 16.5L-16.1 tires. Notes: Item Location: Allen, NE 68710 Equipment Sold "AS IS, WHERE IS": All equipment/property is sold "AS IS, WHERE IS" with no warranty or guarantees, expressed or implied, No operational assessments have been made by DPA Auctions on this item, it has been photographed ONLY.



### #246 - 2014 Westendorf WL42 (DR7644)

2014 Westendorf WL42 (DR7644), hydraulic front mount loader, quick tach bucket, mounting brackets. Notes: Item Location: Allen, NE 68710 Equipment Sold "AS IS, WHERE IS": All equipment/property is sold "AS IS, WHERE IS" with no warranty or guarantees, expressed or implied, No operational assessments have been made by DPA Auctions on this item, it has been photographed ONLY.



### #247 - Liquid Blender (DR7635)

Liquid Blender (DR7635), 10 liquid blender, stainless steel framework, NEW load cells, digital read scale head & ticket printer, Honda 24hp gas engine power w/electric start, 3X3 pump, includes all plumbing up to the valve of each storage tank. Notes: Item Location: Allen, NE 68710 Equipment Sold "AS IS, WHERE IS": All equipment/property is sold "AS IS, WHERE IS" with no warranty or guarantees, expressed or implied, No operational assessments have been made by DPA Auctions on this item, it has been photographed ONLY.



### #248 - 2013 Schaben Field Charger (DR7638)

2013 Schaben Field Charger (DR7638), (3) 3000 gallon poly dish bottom tanks, single axle transport gear, manual hydraulic lift jack. Notes: Item Location: Allen, NE 68710 Equipment Sold "AS IS, WHERE IS": All equipment/property is sold "AS IS, WHERE IS" with no warranty or guarantees, expressed or implied, No operational assessments have been made by DPA Auctions on this item, it has been photographed ONLY.



### #249 - 2013 Schaben Field Charger (DR7639)

2013 Schaben Field Charger (DR7639), (3) 3000 gallon poly dish bottom tanks, single axle transport gear, manual hydraulic lift jack. Notes: Item Location: Allen, NE 68710 Equipment Sold "AS IS, WHERE IS": All equipment/property is sold "AS IS, WHERE IS" with no warranty or guarantees, expressed or implied, No operational assessments have been made by DPA Auctions on this item, it has been photographed ONLY.



### #250 - 2014 Schaben Field Charger (DR7640)

2014 Schaben Field Charger (DR7640), (3) 3000 gallon poly dish bottom tanks, single axle transport gear, manual hydraulic lift jack. Notes: Item Location: Allen, NE 68710 Equipment Sold "AS IS, WHERE IS": All equipment/property is sold "AS IS, WHERE IS" with no warranty or guarantees, expressed or implied, No operational assessments have been made by DPA Auctions on this item, it has been photographed ONLY.



### #251 - 2013 Schaben Field Charger (DR7643)

2013 Schaben Field Charger (DR7643), (3) 3000 gallon poly dish bottom tanks, single axle transport gear, manual hydraulic lift jack. Notes: Item Location: Allen, NE 68710 Equipment Sold "AS IS, WHERE IS": All equipment/property is sold "AS IS, WHERE IS" with no warranty or guarantees, expressed or implied, No operational assessments have been made by DPA Auctions on this item, it has been photographed ONLY.



### #252 - 1975 GMC 6000 (DR7628)

1975 GMC 6000 (DR7628), gas engine, 4 speed transmission, 2 speed rear end, Willmar Loadrunner 10 ton hydraulic stainless steel dry tender box, rear auger, electric roll over tarp, 9.00-20 tires. Notes: Item Location: Allen, NE 68710 Equipment Sold "AS IS, WHERE IS": All equipment/property is sold "AS IS, WHERE IS" with no warranty or guarantees, expressed or implied, No operational assessments have been made by DPA Auctions on this item, it has been photographed ONLY.



### #253 - Mack (DR8380)

Mack (DR8380) R model, diesel engine, 10 speed transmission, tandem axle full screw, NEW Mack camel back rear ends 2 seasons, tear down transmission inspection 2017, 2006 20' BBI hydraulic spreader box, Green Star variable rate wired, 24" updated dual spinners, 35' spread pattern. Notes: All runs and works great, solid Mack truck. Item Location: Lewisburg, OH 45338 Equipment Sold "AS IS, WHERE IS": All equipment/property is sold "AS IS, WHERE IS" with no warranty or guarantees, expressed or implied, No operational assessments have been made by DPA Auctions on this item, it has been photographed ONLY.



### #254 - 2016 BBI (DR8379)

2016 BBI (DR8379), Endurance model 24' hydraulic litter spreader, litter, lime, gypsum capable, inverted V, steel floor, set up for variable rate, Green Star wired, has only been used 2 seasons on 4000-6000 tons total, holds 10-12 ton, tandem axle gear. Notes: Everything works great, only selling to replace it with a larger one to meet their needs. Item Location: Lewisburg, OH 45338 Equipment Sold "AS IS, WHERE IS": All equipment/property is sold "AS IS, WHERE IS" with no warranty or guarantees, expressed or implied, No operational assessments have been made by DPA Auctions on this item, it has been photographed ONLY.



### #255 - Nh3 Nurse Wagon (DR6862)

Nh3 Nurse Wagon (DR6862), 1986 Chemtrol 1450 gallon top front fill Nh3 nurse tank, data plate, 5th wheel steerable running gear. Notes: Item Location: Deckerville, MI 48427 Equipment Sold "AS IS, WHERE IS": All equipment/property is sold "AS IS, WHERE IS" with no warranty or guarantees, expressed or implied, No operational assessments have been made by DPA Auctions on this item, it has been photographed ONLY.



### #256 - Polaris 425 (DR8357)

Polaris 425 (DR8357), NON RUNNER, liquid 4 stroke, gas engine, 4X4 Magnum, front & rear racks, chain drive, shows 4321 miles. Notes: Engine needs NEW top end. Item Location: Oskaloosa, IA 52577 Equipment Sold "AS IS, WHERE IS": All equipment/property is sold "AS IS, WHERE IS" with no warranty or guarantees, expressed or implied, No operational assessments have been made by DPA Auctions on this item, it has been photographed ONLY.



### #256A - 2004 Crownline 260 Ex (NP6575)

2004 Crownline 260 Ex (NP6575), boat is 28' long (total- including 2' deck) and is rated for 14 adults, just put in a brand new Blue Tooth sound system last summer with JBL marine speakers and amp ( \$3,000 value and have receipt ), this boat has a bathroom, mini bar and a table for dining! New 496 Mag rebuilt engine only has 14 hours on it and comes with a 1 year warranty!!! This boat has dual exhaust and a huge engine for a deck boat! Will throw in all the life jackets, ski rope and 3 person tube (\$1,000 value!) No rips or tears in upholstery! Boat comes with custom trailer, two snap on covers, canvas full boat cover, custom carpet, cooler, custom trailer and one year old battery. (Dual battery hookup!!) Notes: Item Location: Tekamah, NE 68061 Equipment Sold "AS IS, WHERE IS": All equipment/property is sold "AS IS, WHERE IS" with no warranty or guarantees, expressed or implied, No operational assessments have been made by DPA Auctions on this item, it has been photographed ONLY.



### #257 - Skid Loader Trailer (DR8356)

Skid Loader Trailer (DR8356), 7' X 4' wood deck, 36" side gates, rear swing open, tandem axle, 12.5-15 tires. Notes: Trailer has NO TITLE Item Location: Oskaloosa, IA 52577 Equipment Sold "AS IS, WHERE IS": All equipment/property is sold "AS IS, WHERE IS" with no warranty or guarantees, expressed or implied, No operational assessments have been made by DPA Auctions on this item, it has been photographed ONLY.



### #258 - Parker Weigh Wagon (DR8352)

Parker Weigh Wagon (DR8352), model 1500R, single axle hydraulic weigh wagon, Briggs 18hp gas engine, electric start, Weigh Tronix 715 digital scale, roll over tarp, 12-16.5 tires. Notes: Item Location: Oskaloosa, IA 52577 Equipment Sold "AS IS, WHERE IS": All equipment/property is sold "AS IS, WHERE IS" with no warranty or guarantees, expressed or implied, No operational assessments have been made by DPA Auctions on this item, it has been photographed ONLY.



### #259 - Weigh Wagon (DR8353 Unit 55934)

Weigh Wagon (DR8353 Unit 55934), single axle hydraulic weigh wagon, gas engine, electric start, Weigh Tronix 615 digital scale, roll over tarp, 7.50-16 tires. Notes: Item Location: Oskaloosa, IA 52577 Equipment Sold "AS IS, WHERE IS": All equipment/property is sold "AS IS, WHERE IS" with no warranty or guarantees, expressed or implied, No operational assessments have been made by DPA Auctions on this item, it has been photographed ONLY.



### #260 - Cat Model 12 Grader (DR8371)

Cat Model 12 Grader (DR8371), Hydraulic controls, Series F, Cat diesel engine, manual transmission, (overhauled engine w/150 hours), 14' moldboard, cab air conditioning WORKS will need charged. Notes: At time of overhaul engine also had NEW turbo and injectors. Item Location: Emerson, NE 68733 Equipment Sold "AS IS, WHERE IS": All equipment/property is sold "AS IS, WHERE IS" with no warranty or guarantees, expressed or implied, No operational assessments have been made by DPA Auctions on this item, it has been photographed ONLY.



### #261 - 2007 New Holland 780A (DR8372)

2007 New Holland 780A (DR8372), big round baler, net/twine wrap, rear bale kick, standard pickup, NEW power shaft, NEW rear rollers, most chains and sprockets are NEW, Bale Command controller shows 18,600 bales. Notes: Belts are pretty new as well. Item Location: Emerson, NE 68733 Equipment Sold "AS IS, WHERE IS": All equipment/property is sold "AS IS, WHERE IS" with no warranty or guarantees, expressed or implied, No operational assessments have been made by DPA Auctions on this item, it has been photographed ONLY.



### #262 - 2008 New Holland 780A (DR8373)

2008 New Holland 780A (DR8373), big round baler, net wrap, rear bale kick, wide pickup, NEW power shaft, NEW rear rollers, most chains and sprockets are NEW, Bale Command controller shows 9413 bales, brain has been replaced. Notes: Item Location: Emerson, NE 68733 Equipment Sold "AS IS, WHERE IS": All equipment/property is sold "AS IS, WHERE IS" with no warranty or guarantees, expressed or implied, No operational assessments have been made by DPA Auctions on this item, it has been photographed ONLY.



### #263 - Saddle Tanks (DR8370)

Saddle Tanks (DR8370), (2) Big John 500 gallon poly saddle tanks, dolly wheels, brackets for 8000 Series John Deere. Notes: Item Location: Emerson, NE 68733 Equipment Sold "AS IS, WHERE IS": All equipment/property is sold "AS IS, WHERE IS" with no warranty or guarantees, expressed or implied, No operational assessments have been made by DPA Auctions on this item, it has been photographed ONLY.



### #264 - John Deere 515 (DR8375)

John Deere 515 (DR8375), 15' drill, 7" spacing's, dual bins. Notes: Item Location: Emerson, NE 68733 Equipment Sold "AS IS, WHERE IS": All equipment/property is sold "AS IS, WHERE IS" with no warranty or guarantees, expressed or implied, No operational assessments have been made by DPA Auctions on this item, it has been photographed ONLY.



### #265 - Cat 613C (DR8374)

Cat 613C (DR8374), paddle scraper, diesel engine, powershift transmission, rear push bar, forced injection pan, 23.5-25 tires, NEW torque converter has approximately 250 hours, shows 695 hours. Notes: Good running & operating scraper. Marty does have a door off another machine BUT the hinges are not good. Item Location: Emerson, NE 68733 Equipment Sold "AS IS, WHERE IS": All equipment/property is sold "AS IS, WHERE IS" with no warranty or guarantees, expressed or implied, No operational assessments have been made by DPA Auctions on this item, it has been photographed ONLY.



---

### #266 - Mounted Truck Tires (DR8376)

Mounted Truck Tires (DR8376), (8) good fresh caps, 11R24.5 tires on hub pilot wheels. Notes: Item Location: Emerson, NE 68733 Equipment Sold "AS IS, WHERE IS": All equipment/property is sold "AS IS, WHERE IS" with no warranty or guarantees, expressed or implied, No operational assessments have been made by DPA Auctions on this item, it has been photographed ONLY.



---

### #267 - 1991 Chevy 1500 (DR8377)

1991 Chevy 1500 (DR8377), gas engine, automatic transmission, short box, 4X4, power windows & locks, cruise control, AM/FM cassette radio, rear slider window, 265/75R16 tires, shows 133,950 miles. Notes: Item Location: Emerson, NE 68733 Equipment Sold "AS IS, WHERE IS": All equipment/property is sold "AS IS, WHERE IS" with no warranty or guarantees, expressed or implied, No operational assessments have been made by DPA Auctions on this item, it has been photographed ONLY.



---

### #268 - Speed King Hopper (DR8367)

Speed King Hopper (DR8367) stainless steel blender has NO GUTS, it has been used only as a hopper. Notes: Item Location: Water Valley, KY 42085 Equipment Sold "AS IS, WHERE IS": All equipment/property is sold "AS IS, WHERE IS" with no warranty or guarantees, expressed or implied, No operational assessments have been made by DPA Auctions on this item, it has been photographed ONLY.



---

### #269 - Saddle Tanks (DR8369)

Saddle Tanks (DR8369), (2) 400 gallon ploy liquid tanks, tractor saddle mounting brackets. Notes: Item Location: Emerson, NE 68733 Equipment Sold "AS IS, WHERE IS": All equipment/property is sold "AS IS, WHERE IS" with no warranty or guarantees, expressed or implied, No operational assessments have been made by DPA Auctions on this item, it has been photographed ONLY.



---

### #270 - John Deere 7000 (DR8378)

John Deere 7000 (DR8378), 12 row 30" mateer fold planter, tubular liquid fertilizer, (2) 300 gallon poly liquid fertilizer tanks, John-blu electric controls, bulls eye seed tubes, heavy duty no-till coulters. Notes: Item Location: Germantown, IL 62245 Equipment Sold "AS IS, WHERE IS": All equipment/property is sold "AS IS, WHERE IS" with no warranty or guarantees, expressed or implied, No operational assessments have been made by DPA Auctions on this item, it has been photographed ONLY.



---

### #271 - John Deere Clutches (DR8381)

John Deere Clutches (DR8381) (4) Row Command clutches came off 2013 John Deere 1770 planter. Notes: Item Location: Stanley, IA 50671 Equipment Sold "AS IS, WHERE IS": All equipment/property is sold "AS IS, WHERE IS" with no warranty or guarantees, expressed or implied, No operational assessments have been made by DPA Auctions on this item, it has been photographed ONLY.



---

### #272 - John Deere Clutches (DR8382)

John Deere Clutches (DR8382) (4) Row Command clutches came off 2013 John Deere 1770 planter. Notes: Item Location: Stanley, IA 50671 Equipment Sold "AS IS, WHERE IS": All equipment/property is sold "AS IS, WHERE IS" with no warranty or guarantees, expressed or implied, No operational assessments have been made by DPA Auctions on this item, it has been photographed ONLY.



---

### #273 - John Deere Clutches (DR8383)

John Deere Clutches (DR8383) (4) Row Command clutches came off 2013 John Deere 1770 planter. Notes: Item Location: Stanley, IA 50671 Equipment Sold "AS IS, WHERE IS": All equipment/property is sold "AS IS, WHERE IS" with no warranty or guarantees, expressed or implied, No operational assessments have been made by DPA Auctions on this item, it has been photographed ONLY.





### #274 - Closing Wheels (DR8384)

Closing Wheels (DR8384), (8) Schaffert closing wheels w/Mohawk inserts, came off 2013 John Deere 1770 planter. Notes: Item Location: Stanley, IA 50671 Equipment Sold "AS IS, WHERE IS": All equipment/property is sold "AS IS, WHERE IS" with no warranty or guarantees, expressed or implied, No operational assessments have been made by DPA Auctions on this item, it has been photographed ONLY.



### #275 - Closing Wheels (DR8385)

Closing Wheels (DR8385), (8) Schaffert closing wheels w/Mohawk inserts, came off 2013 John Deere 1770 planter. Notes: Item Location: Stanley, IA 50671 Equipment Sold "AS IS, WHERE IS": All equipment/property is sold "AS IS, WHERE IS" with no warranty or guarantees, expressed or implied, No operational assessments have been made by DPA Auctions on this item, it has been photographed ONLY.



### #276 - Closing Wheels (DR8386)

Closing Wheels (DR8386), (8) standard closing wheels, came off 2013 John Deere 1770 planter. Notes: Item Location: Stanley, IA 50671 Equipment Sold "AS IS, WHERE IS": All equipment/property is sold "AS IS, WHERE IS" with no warranty or guarantees, expressed or implied, No operational assessments have been made by DPA Auctions on this item, it has been photographed ONLY.



### #277 - Closing Wheels (DR8387)

Closing Wheels (DR8387), (8) standard closing wheels, came off 2013 John Deere 1770 planter. Notes: Item Location: Stanley, IA 50671 Equipment Sold "AS IS, WHERE IS": All equipment/property is sold "AS IS, WHERE IS" with no warranty or guarantees, expressed or implied, No operational assessments have been made by DPA Auctions on this item, it has been photographed ONLY.



### #278 - Define Herbicide (NJP1150)

Define Herbicide (NJP1150), 276.25 pounds. Notes: Buyer must provide chemical license documentation after purchase. Item Location: Lacona, IA 50139 Equipment Sold "AS IS, WHERE IS": All equipment/property is sold "AS IS, WHERE IS" with no warranty or guarantees, expressed or implied, No operational assessments have been made by DPA Auctions on this item, it has been photographed ONLY.



### #279 - Python Herbicide (1151)

Python Herbicide (1151), 390 ounces. Notes: Buyer must provide chemical license documentation after purchase. Item Location: Lacona, IA 50139 Equipment Sold "AS IS, WHERE IS": All equipment/property is sold "AS IS, WHERE IS" with no warranty or guarantees, expressed or implied, No operational assessments have been made by DPA Auctions on this item, it has been photographed ONLY.



### #280 - Express Herbicide (NJP1152)

Express Herbicide (NJP1152). Notes: Buyer must provide chemical license documentation after purchase. Item Location: Lacona, IA 50139 Equipment Sold "AS IS, WHERE IS": All equipment/property is sold "AS IS, WHERE IS" with no warranty or guarantees, expressed or implied, No operational assessments have been made by DPA Auctions on this item, it has been photographed ONLY.



### #281 - 55 Gallon Drum Foam Marker (NJP1153)

55 Gallon Drum Foam Marker (NJP1153). Notes: Buyer must provide chemical license documentation after purchase. Item Location: Lacona, IA 50139 Equipment Sold "AS IS, WHERE IS": All equipment/property is sold "AS IS, WHERE IS" with no warranty or guarantees, expressed or implied, No operational assessments have been made by DPA Auctions on this item, it has been photographed ONLY.



### #282 - Creosote Post (NJP1154)

Creosote Post (NJP1154), 141 count, 6.5' long. Notes: Item Location: Lacona, IA 50139 Equipment Sold "AS IS, WHERE IS": All equipment/property is sold "AS IS, WHERE IS" with no warranty or guarantees, expressed or implied, No operational assessments have been made by DPA Auctions on this item, it has been photographed ONLY.



---

**#283 - 55 Gallon Autogold 10w30 Engine Oil (NJP1157)**

55 Gallon Autogold 10w30 Engine Oil (NJP1157). Notes: Item Location: Lacona, IA 50139 Equipment Sold "AS IS, WHERE IS": All equipment/property is sold "AS IS, WHERE IS" with no warranty or guarantees, expressed or implied, No operational assessments have been made by DPA Auctions on this item, it has been photographed ONLY.



---

**#284 - 55 Gallon Autogold 10w30 Engine Oil (NJP1158)**

55 Gallon Autogold 10w30 Engine Oil (NJP1158). Notes: Item Location: Lacona, IA 50139 Equipment Sold "AS IS, WHERE IS": All equipment/property is sold "AS IS, WHERE IS" with no warranty or guarantees, expressed or implied, No operational assessments have been made by DPA Auctions on this item, it has been photographed ONLY.



---

**#285 - 2015 2500 HD GMC Pick Up Box (NJP1161)**

2015 2500 HD GMC Pick Up Box (NJP1161). Notes: Spare tire not included. Item Location: Lacona, IA 50139 Equipment Sold "AS IS, WHERE IS": All equipment/property is sold "AS IS, WHERE IS" with no warranty or guarantees, expressed or implied, No operational assessments have been made by DPA Auctions on this item, it has been photographed ONLY.



---

**#286 - Cone Bottom Bulk Bin on Stand (NJP1148)**

Cone Bottom Bulk Bin on Stand (NJP1148), side ladder. Notes: Item Location: Knoxville, IA 50138 Equipment Sold "AS IS, WHERE IS": All equipment/property is sold "AS IS, WHERE IS" with no warranty or guarantees, expressed or implied, No operational assessments have been made by DPA Auctions on this item, it has been photographed ONLY.



---

**#287 - Snyder Cone Bottom Chemical Tank with Stand (NJP1147)**

Snyder Cone Bottom Chemical Tank with Stand (NJP1147). Notes: Item Location: Knoxville, IA 50138 Equipment Sold "AS IS, WHERE IS": All equipment/property is sold "AS IS, WHERE IS" with no warranty or guarantees, expressed or implied, No operational assessments have been made by DPA Auctions on this item, it has been photographed ONLY.



---

**#290 - 1987 Chevy Snow Plow Pickup (NJP1136)**

1987 Chevy Snow Plow Pickup (NJP1136), gas engine, automatic transmission, snow plow blade and controls, Am/Fm radio, heat, air conditioning, 235/85R16 tires, shows 88795 miles. Notes: Missing tailgate. Item Location: Chariton, IA 50049 Equipment Sold "AS IS, WHERE IS": All equipment/property is sold "AS IS, WHERE IS" with no warranty or guarantees, expressed or implied, No operational assessments have been made by DPA Auctions on this item, it has been photographed ONLY.



---

**#291 - 1988 GMC Grain Truck (1137)**

1988 GMC Grain Truck (1137), gas engine, 5x2 transmission, steel grain bed, spring ride suspension, Am/Fm radio, heat, air conditioning, 10R22.5 tires. Notes: Item Location: Chariton, IA 50049 Equipment Sold "AS IS, WHERE IS": All equipment/property is sold "AS IS, WHERE IS" with no warranty or guarantees, expressed or implied, No operational assessments have been made by DPA Auctions on this item, it has been photographed ONLY.



---

**#292 - Mild Steel Vertical Liquid Tank (NJP1139)**

Mild Steel Vertical Liquid Tank (NJP1139), 20,000 Gallon. Notes: Item Location: Columbia, IA 50057 Equipment Sold "AS IS, WHERE IS": All equipment/property is sold "AS IS, WHERE IS" with no warranty or guarantees, expressed or implied, No operational assessments have been made by DPA Auctions on this item, it has been photographed ONLY.



---

**#293 - Mild Steel Vertical Liquid Tank (NJP1142)**

Mild Steel Vertical Liquid Tank (NJP1142), 20,000 Gallon. Notes: Item Location: Columbia, IA 50057 Equipment Sold "AS IS, WHERE IS": All equipment/property is sold "AS IS, WHERE IS" with no warranty or guarantees, expressed or implied, No operational assessments have been made by DPA Auctions on this item, it has been photographed ONLY.



---

**#294 - Mild Steel Vertical Liquid Tank (NJP1140)**

Mild Steel Vertical Liquid Tank (NJP1140), 16,000 Gallon. Notes: Item Location: Columbia, IA 50057 Equipment Sold "AS IS, WHERE IS": All equipment/property is sold "AS IS, WHERE IS" with no warranty or guarantees, expressed or implied, No operational assessments have been made by DPA Auctions on this item, it has been photographed ONLY.



### #295 - Mild Steel Vertical Liquid Tank (NJP1141)

Mild Steel Vertical Liquid Tank (NJP1141), 16,000 Gallon. Notes: Item Location: Columbia, IA 50057 Equipment Sold "AS IS, WHERE IS": All equipment/property is sold "AS IS, WHERE IS" with no warranty or guarantees, expressed or implied, No operational assessments have been made by DPA Auctions on this item, it has been photographed ONLY.



### #296 - 2600 Gallon Poly Cone Bottom Tank (NJP1143)

2600 Gallon Poly Cone Bottom Tank (NJP1143), comes with stand. Notes: Item Location: Columbia, IA 50057 Equipment Sold "AS IS, WHERE IS": All equipment/property is sold "AS IS, WHERE IS" with no warranty or guarantees, expressed or implied, No operational assessments have been made by DPA Auctions on this item, it has been photographed ONLY.



### #297 - Stainless Steel 1500 Gallon Chemical Tank (NJP1144)

Stainless Steel 1500 Gallon Chemical Tank (NJP1144). Notes: Item Location: Columbia, IA 50057 Equipment Sold "AS IS, WHERE IS": All equipment/property is sold "AS IS, WHERE IS" with no warranty or guarantees, expressed or implied, No operational assessments have been made by DPA Auctions on this item, it has been photographed ONLY.



### #298 - Poly Cone Bottom Tank (NJP1145)

Poly Cone Bottom Tank (NJP1145). Notes: Item Location: Columbia, IA 50057 Equipment Sold "AS IS, WHERE IS": All equipment/property is sold "AS IS, WHERE IS" with no warranty or guarantees, expressed or implied, No operational assessments have been made by DPA Auctions on this item, it has been photographed ONLY.



### #299 - Firelake Oil Burner Furnace (NJP1146)

Firelake Oil Burner Furnace (NJP1146). Notes: Item Location: Columbia, IA 50057 Equipment Sold "AS IS, WHERE IS": All equipment/property is sold "AS IS, WHERE IS" with no warranty or guarantees, expressed or implied, No operational assessments have been made by DPA Auctions on this item, it has been photographed ONLY.



### #300 - Roskamp Roller Mill (PZ8672)

Roskamp Roller Mill (PZ8672), Roskamp Grain Roller Mill, A.O. Smith electric motor, start/stop control. Notes: This Roller Mill must be removed by May 1st, 2018 with NO exceptions. Dismantle, removal and transportation is at the expense, risk and liability of the buyer. Item Location: Memphis, MO 63555 Equipment Sold "AS IS, WHERE IS": All equipment/property is sold "AS IS, WHERE IS" with no warranty or guarantees, expressed or implied, No operational assessments have been made by DPA Auctions on this item, it has been photographed ONLY.



### #301 - York Feed Leg (PZ8673)

York Feed Leg (PZ8673), York approx. 80' feed leg, approx. 8"x12" cups. Notes: This leg must be removed by May 1st, 2018 with NO exceptions. Dismantle, removal and transportation is at the expense, risk and liability of the buyer. Item Location: Memphis, MO 63555 Equipment Sold "AS IS, WHERE IS": All equipment/property is sold "AS IS, WHERE IS" with no warranty or guarantees, expressed or implied, No operational assessments have been made by DPA Auctions on this item, it has been photographed ONLY.



### #302 - Shelby Vertical Mixer (PZ8674)

Shelby Vertical Mixer (PZ8674), Shelby 3 ton vertical mixer, electric motor. Notes: This mixer must be removed by May 1st, 2018 with NO exceptions. Dismantle, removal and transportation is at the expense, risk and liability of the buyer. Item Location: Memphis, MO 63555 Equipment Sold "AS IS, WHERE IS": All equipment/property is sold "AS IS, WHERE IS" with no warranty or guarantees, expressed or implied, No operational assessments have been made by DPA Auctions on this item, it has been photographed ONLY.

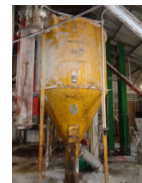

### #303 - Shelby Vertical Mixer (PZ8675)

Shelby Vertical Mixer (PZ8675), Shelby 3 ton vertical mixer, electric motor (New electric motor). Notes: This mixer must be removed by May 1st, 2018 with NO exceptions. Dismantle, removal and transportation is at the expense, risk and liability of the buyer. Item Location: Memphis, MO 63555 Equipment Sold "AS IS, WHERE IS": All equipment/property is sold "AS IS, WHERE IS" with no warranty or guarantees, expressed or implied, No operational assessments have been made by DPA Auctions on this item, it has been photographed ONLY.



### #304 - Feed Bin Cluster (PZ8676)

Feed Bin Cluster (PZ8676), 12 - 9 ton steel feed bins, new elbow & connectors on bottom, distributor, down spouts. Notes: This feed bins must be removed by May 1st, 2018 with NO exceptions. Dismantle, removal and transportation is at the expense, risk and liability of the buyer. Item Location: Memphis, MO 63555 Equipment Sold "AS IS, WHERE IS": All equipment/property is sold "AS IS, WHERE IS" with no warranty or guarantees, expressed or implied, No operational assessments have been made by DPA Auctions on this item, it has been photographed ONLY.



### #305 - 1996 Roskamp Scalper Mill (PZ8677)

1996 Roskamp Scalper Mill (PZ8677), 1996 Roskamp scalper 900-36 roller mill, 50 hp electric motor, control panel. Notes: Item Location: Memphis, MO 63555 Equipment Sold "AS IS, WHERE IS": All equipment/property is sold "AS IS, WHERE IS" with no warranty or guarantees, expressed or implied, No operational assessments have been made by DPA Auctions on this item, it has been photographed ONLY.



### #306 - ESP Bagging Scale (PZ8678)

ESP Bagging Scale (PZ8678), ESP model GB-32 bagging scale, 5-1 ratio, 115 lb. Notes: Item Location: Memphis, MO 63555 Equipment Sold "AS IS, WHERE IS": All equipment/property is sold "AS IS, WHERE IS" with no warranty or guarantees, expressed or implied, No operational assessments have been made by DPA Auctions on this item, it has been photographed ONLY.



### #307 - Weigh Buggy (PZ8679)

Weigh Buggy (PZ8679), 1000 lb weigh buggy, portable, Fairbanks - Morse scale, weights. Notes: Item Location: Memphis, MO 63555 Equipment Sold "AS IS, WHERE IS": All equipment/property is sold "AS IS, WHERE IS" with no warranty or guarantees, expressed or implied, No operational assessments have been made by DPA Auctions on this item, it has been photographed ONLY.



### #308 - Tire (TR4327)

Tire (TR4327), size 650/65R38 tire. Notes: Item Location: Red Bud, IL 62278 Equipment Sold "AS IS, WHERE IS": All equipment/property is sold "AS IS, WHERE IS" with no warranty or guarantees, expressed or implied, No operational assessments have been made by DPA Auctions on this item, it has been photographed ONLY.



### #309 - Tires (TR4325)

Tires (TR4325), (4) 26x12D380NHS tires/rims. Notes: Item Location: Red Bud, IL 62278 Equipment Sold "AS IS, WHERE IS": All equipment/property is sold "AS IS, WHERE IS" with no warranty or guarantees, expressed or implied, No operational assessments have been made by DPA Auctions on this item, it has been photographed ONLY.



### #310 - Receiver Hitches (TR4321)

Receiver Hitches (TR4321), (5) Brand new Ford Receiver hitches w/ Spare tires mounts. Notes: Item Location: Red Bud, IL 62278 Equipment Sold "AS IS, WHERE IS": All equipment/property is sold "AS IS, WHERE IS" with no warranty or guarantees, expressed or implied, No operational assessments have been made by DPA Auctions on this item, it has been photographed ONLY.



### #311 - Roll Up Doors (TR4322)

Roll Up Doors (TR4322), New 11x4 Roll up door with mounting brackets, New 6x2 roll up door with mounting brackets. Notes: Item Location: Red Bud, IL 62278 Equipment Sold "AS IS, WHERE IS": All equipment/property is sold "AS IS, WHERE IS" with no warranty or guarantees, expressed or implied, No operational assessments have been made by DPA Auctions on this item, it has been photographed ONLY.



### #312 - GSI Bin Fan (TR4323)

GSI Bin Fan (TR4323), GSI Electric bin fan, Baldor 10-15 hp electric motor. Notes: Item Location: Red Bud, IL 62278 Equipment Sold "AS IS, WHERE IS": All equipment/property is sold "AS IS, WHERE IS" with no warranty or guarantees, expressed or implied, No operational assessments have been made by DPA Auctions on this item, it has been photographed ONLY.



### #313 - Miscellaneous parts (TR4324)

Miscellaneous parts (TR4324), Misc grain parts. (TWO PALLETES). Notes: Item Location: Red Bud, IL 62278 Equipment Sold "AS IS, WHERE IS": All equipment/property is sold "AS IS, WHERE IS" with no warranty or guarantees, expressed or implied, No operational assessments have been made by DPA Auctions on this item, it has been photographed ONLY.





### #314 - Distributor Parts (TR4326)

Distributor Parts (TR4326), distributor parts for 10" and 8" distributors, (TWO PALLETS). Notes: Item Location: Red Bud, IL 62278 Equipment Sold "AS IS, WHERE IS": All equipment/property is sold "AS IS, WHERE IS" with no warranty or guarantees, expressed or implied, No operational assessments have been made by DPA Auctions on this item, it has been photographed ONLY.



### #315 - Willmar Dry Spreader (TR4083)

Willmar Dry Spreader (TR4083), 1992 Willmar 600, 6 ton, PTO, Web chain, dual spinners, 16.5L-16 tires, tandem axle. Notes: Item Location: Venedy, IL 62214 Equipment Sold "AS IS, WHERE IS": All equipment/property is sold "AS IS, WHERE IS" with no warranty or guarantees, expressed or implied, No operational assessments have been made by DPA Auctions on this item, it has been photographed ONLY.



### #316 - Willmar Dry Spreader (TR4061)

Willmar Dry Spreader (TR4061), Willmar 600, PTO, tandem axle 16.5-16 tires, dual spinners, web chain. Notes: Not useable. Item Location: Woodlawn, IL 62898 Equipment Sold "AS IS, WHERE IS": All equipment/property is sold "AS IS, WHERE IS" with no warranty or guarantees, expressed or implied, No operational assessments have been made by DPA Auctions on this item, it has been photographed ONLY.



### #317 - Mobility Dry Spreader (TR4065)

Mobility Dry Spreader (TR4065), Ground driven, PTO, tandem axle, dual spinners, tandem axle, web chain, 16.5L-16 tires. Notes: Tire will be fixed. Item Location: Woodlawn, IL 62898 Equipment Sold "AS IS, WHERE IS": All equipment/property is sold "AS IS, WHERE IS" with no warranty or guarantees, expressed or implied, No operational assessments have been made by DPA Auctions on this item, it has been photographed ONLY.



### #318 - DMI 5250 NH3 Bar (ED444)

DMI 5250 NH3 Bar (ED444), 21 shanks, 52 1/2' NH3 bar #6, Dickey John SCS monitor, radar, continental cooler, 1/2" hose and knives, new 1/2" hose, working breakaway, 6" X 4" bar, walking tandems, field ready, new/almost new knives, monitor and servo valve stored inside when not in use but will be put on bar. Notes: Item Location: Bird Island, MN 55310 Equipment Sold "AS IS, WHERE IS": All equipment/property is sold "AS IS, WHERE IS" with no warranty or guarantees, expressed or implied, No operational assessments have been made by DPA Auctions on this item, it has been photographed ONLY.



### #319 - DMI 5250 NH3 Bar #1 (ED445)

DMI 5250 NH3 Bar #1 (ED445), 17 shanks, 42 1/2', Dickey John SCS 100 monitor radar, continental cooler, 1/2" hose and knives, new 1/2" hose, working breakaway, walking tandems, new/almost new knives, monitor and servo valve stored inside when not in use but will be put on bar, field ready. Notes: Item Location: Bird Island, MN 55310 Equipment Sold "AS IS, WHERE IS": All equipment/property is sold "AS IS, WHERE IS" with no warranty or guarantees, expressed or implied, No operational assessments have been made by DPA Auctions on this item, it has been photographed ONLY.



### #320 - Crop Copter Max Flight with EZ Health NDVI camera (ED445)

Crop Copter Max Flight with EZ Health NDVI camera (ED445), number one selling AG UAV in the industry, comes with 2 full sets of props, HD first person camera, EZ health camera with wide angle lens, HD goggles, DX 9 controller, pelican hard protective carrying case, and all the hardware and software to do autonomous flights and stitch plant health images together to create real time maps, also comes with a 4 port battery charger but no batteries, capable of over an hour of continuous flight time equal to roughly 160 acres of plant health mapping or countless crop scouting. Notes: Item Location: Oreana, IL 62554 Equipment Sold "AS IS, WHERE IS": All equipment/property is sold "AS IS, WHERE IS" with no warranty or guarantees, expressed or implied, No operational assessments have been made by DPA Auctions on this item, it has been photographed ONLY.



### #321 - Set of Fast Stainless Saddle Tanks (ED446)

Set of Fast Stainless Saddle Tanks (ED446), all original mounting hardware and factory plumbing included, very well taken care of, tanks have always been stored inside, fit 8000T, 8010T, 8020T, 8030T, 8000 RT tractors. Notes: Item Location: Oreana, IL 62554 Equipment Sold "AS IS, WHERE IS": All equipment/property is sold "AS IS, WHERE IS" with no warranty or guarantees, expressed or implied, No operational assessments have been made by DPA Auctions on this item, it has been photographed ONLY.



### #322 - Front Mount Tank, Pump, Lights, & Step (DL227)

Front Mount Tank, Pump, Lights, & Step (DL227), 300 gallon front mount tank, electric pump, lights and step. Notes: Fits Case IH Magnum tractors. Item Location: Shelbyville, KY 40065 Equipment Sold "AS IS, WHERE IS": All equipment/property is sold "AS IS, WHERE IS" with no warranty or guarantees, expressed or implied, No operational assessments have been made by DPA Auctions on this item, it has been photographed ONLY.



### #323 - Saddle Tanks, Controller, Pump, & Hardware (DL228)

Saddle Tanks, Controller, Pump, & Hardware (DL228), two 275 gallon Snyder saddle tanks, Raven controller, section control, Ace hydraulic pump and hardware. Notes: Fits John Deere 800 series tractor. Item Location: Shelbyville, KY 40065 Equipment Sold "AS IS, WHERE IS": All equipment/property is sold "AS IS, WHERE IS" with no warranty or guarantees, expressed or implied, No operational assessments have been made by DPA Auctions on this item, it has been photographed ONLY.



### #324 - Camoplast 35-1803 Tracks (DL229)

Camoplast 35-1803 Tracks (DL229), Fits John Deere DB planters. Came off of DB60 planter, needs one rubber track replaced, has row unit actuators & owners manual. Notes: Item Location: Shelbyville, KY 40065 Equipment Sold "AS IS, WHERE IS": All equipment/property is sold "AS IS, WHERE IS" with no warranty or guarantees, expressed or implied, No operational assessments have been made by DPA Auctions on this item, it has been photographed ONLY.



### #325 - 2001 John Deere 7410 MFWD Tractor (KMK478)

2001 John Deere 7410 MFWD Tractor (KMK478), MFWD, John Deere diesel engine, 125 hp, Power Quad transmission, shuttle shift, 16 forward and reverse, differential lock, ROPS, heat and air conditioning, am/fm radio, 3 point, 2 remotes, 540/1000 pto., John Deere 740 front loader, 7' bucket with 4 tooth grapple with no welds, 18.4-38 tires, tires are at 75% tread all around, shows 6231 hours. Notes: Item Location: Wallace, NE 69169 Equipment Sold "AS IS, WHERE IS": All equipment/property is sold "AS IS, WHERE IS" with no warranty or guarantees, expressed or implied, No operational assessments have been made by DPA Auctions on this item, it has been photographed ONLY.



### #326 - 2009 John Deere 568 Mega Wide Round Baler (KMK479)

2009 John Deere 568 Mega Wide Round Baler (KMK479), mega wide round baler, 5'x6' bale, net and twine wrap, cover edge, kicker, 1000 pto, gage wheels, new 21.5-L16.1 tires, shows 22,969 bales. Notes: New drive shaft, rebuilt pickup head all new chains and sprockets. Item Location: Wallace, NE 69169 Equipment Sold "AS IS, WHERE IS": All equipment/property is sold "AS IS, WHERE IS" with no warranty or guarantees, expressed or implied, No operational assessments have been made by DPA Auctions on this item, it has been photographed ONLY.



### #327 - Deutz DX90 Tractor (ED456)

Deutz DX90 Tractor (ED456), manual transmission, 540 PTO, Tractor has 540 and 1000 RPM shafts, good rubber in good condition, this is a clean tractor with very good fuel consumption, used on planter, always shedded, shows 4083 hours. Notes: Item Location: Greenfield, IA 50849 Equipment Sold "AS IS, WHERE IS": All equipment/property is sold "AS IS, WHERE IS" with no warranty or guarantees, expressed or implied, No operational assessments have been made by DPA Auctions on this item, it has been photographed ONLY.



### #328 - (10) John Deere Dry Fertilizer Openers (NP6542)

(10) John Deere Single Disc Dry Fertilizer Openers (NP6542), tubes and knives good, been shedded since taken out of service. Notes: This item must be picked up by April 15, 2018, NO EXCEPTIONS. If this item is not picked up by April 15, 2018 it will be considered abandoned. Item Location: Mound City, MO 64470 Equipment Sold "AS IS, WHERE IS": All equipment/property is sold "AS IS, WHERE IS" with no warranty or guarantees, expressed or implied, No operational assessments have been made by DPA Auctions on this item, it has been photographed ONLY.



### #329 - GSI Grain Bin Fan (NP6537)

GSI Grain Bin Fan (NP6537), Model DF-158-3, 3 phase 10-15HP, RPM 3450. Notes: This item must be picked up by April 15, 2018, NO EXCEPTIONS. If this item is not picked up by April 15, 2018 it will be considered abandoned. Item Location: Mound City, MO 64470 Equipment Sold "AS IS, WHERE IS": All equipment/property is sold "AS IS, WHERE IS" with no warranty or guarantees, expressed or implied, No operational assessments have been made by DPA Auctions on this item, it has been photographed ONLY.



### #330 - Sukup Floor Supports (NP6538)

Sukup Floor Supports (NP6538). Notes: This item must be picked up by April 15, 2018, NO EXCEPTIONS. If this item is not picked up by April 15, 2018 it will be considered abandoned. Item Location: Mound City, MO 64470 Equipment Sold "AS IS, WHERE IS": All equipment/property is sold "AS IS, WHERE IS" with no warranty or guarantees, expressed or implied, No operational assessments have been made by DPA Auctions on this item, it has been photographed ONLY.



### #331 - Electric Grain Spreader (NP6543)

Electric Grain Spreader (NP6543), Model E2, operates good, S/N 44345. Notes: This item must be picked up by April 15, 2018, NO EXCEPTIONS. If this item is not picked up by April 15, 2018 it will be considered abandoned. Item Location: Mound City, MO 64470 Equipment Sold "AS IS, WHERE IS": All equipment/property is sold "AS IS, WHERE IS" with no warranty or guarantees, expressed or implied, No operational assessments have been made by DPA Auctions on this item, it has been photographed ONLY.



### #332 - ATV Sprayer (NP6540)

ATV Sprayer (NP6540), poly tank, spray wand. Notes: This item must be picked up by April 15, 2018, NO EXCEPTIONS. If this item is not picked up by April 15, 2018 it will be considered abandoned. Item Location: Mound City, MO 64470 Equipment Sold "AS IS, WHERE IS": All equipment/property is sold "AS IS, WHERE IS" with no warranty or guarantees, expressed or implied, No operational assessments have been made by DPA Auctions on this item, it has been photographed ONLY.



### #333 - (39) John Deere 1770 Gauge Wheels (NP6547)

(39) John Deere 1770 Gauge Wheels (NP6547), replaced on John Deere 1770NT 24 row planter with new style open gauge wheels, not worn out, lots of acres left. Notes: This item must be picked up by April 15, 2018, NO EXCEPTIONS. If this item is not picked up by April 15, 2018 it will be considered abandoned. Item Location: Mound City, MO 64470 Equipment Sold "AS IS, WHERE IS": All equipment/property is sold "AS IS, WHERE IS" with no warranty or guarantees, expressed or implied, No operational assessments have been made by DPA Auctions on this item, it has been photographed ONLY.



### #334 - Gandy Talc Applicator (NP6541)

Gandy Talc Applicator (NP6541), electric motor, removed from discharge conveyor on seed treater, used 2 seasons. Notes: This item must be picked up by April 15, 2018, NO EXCEPTIONS. If this item is not picked up by April 15, 2018 it will be considered abandoned. Item Location: Mound City, MO 64470 Equipment Sold "AS IS, WHERE IS": All equipment/property is sold "AS IS, WHERE IS" with no warranty or guarantees, expressed or implied, No operational assessments have been made by DPA Auctions on this item, it has been photographed ONLY.



### #335 - (2) Tires/Rims (NP6527)

(2) Tires/Rims (NP6527), (2) 16.5x16.1 tires and rims. Notes: This item must be picked up by April 15, 2018, NO EXCEPTIONS. If this item is not picked up by April 15, 2018 it will be considered abandoned. Item Location: Mound City, MO 64470 Equipment Sold "AS IS, WHERE IS": All equipment/property is sold "AS IS, WHERE IS" with no warranty or guarantees, expressed or implied, No operational assessments have been made by DPA Auctions on this item, it has been photographed ONLY.



### #336 - (2) Tires/Rims (NP6528)

(2) Tires/Rims (NP6528), (2) 16.5x16.1 tires and rims. Notes: This item must be picked up by April 15, 2018, NO EXCEPTIONS. If this item is not picked up by April 15, 2018 it will be considered abandoned. Item Location: Mound City, MO 64470 Equipment Sold "AS IS, WHERE IS": All equipment/property is sold "AS IS, WHERE IS" with no warranty or guarantees, expressed or implied, No operational assessments have been made by DPA Auctions on this item, it has been photographed ONLY.



### #337 - (2) Tires/Rims (NP6529)

(2) Tires/Rims (NP6529), (2) 16.5x16.1 tires and rims. Notes: This item must be picked up by April 15, 2018, NO EXCEPTIONS. If this item is not picked up by April 15, 2018 it will be considered abandoned. Item Location: Mound City, MO 64470 Equipment Sold "AS IS, WHERE IS": All equipment/property is sold "AS IS, WHERE IS" with no warranty or guarantees, expressed or implied, No operational assessments have been made by DPA Auctions on this item, it has been photographed ONLY.



### #338 - (2) Tires/Rims (NP6530)

(2) Tires/Rims (NP6530), (2) 16.5x16.1 tires and rims. Notes: This item must be picked up by April 15, 2018, NO EXCEPTIONS. If this item is not picked up by April 15, 2018 it will be considered abandoned. Item Location: Mound City, MO 64470 Equipment Sold "AS IS, WHERE IS": All equipment/property is sold "AS IS, WHERE IS" with no warranty or guarantees, expressed or implied, No operational assessments have been made by DPA Auctions on this item, it has been photographed ONLY.



### #339 - (2) Tires/Rims (NP6531)

(2) Tires/Rims (NP6531), (2) 16.5x16.1 tires and rims. Notes: This item must be picked up by April 15, 2018, NO EXCEPTIONS. If this item is not picked up by April 15, 2018 it will be considered abandoned. Item Location: Mound City, MO 64470 Equipment Sold "AS IS, WHERE IS": All equipment/property is sold "AS IS, WHERE IS" with no warranty or guarantees, expressed or implied, No operational assessments have been made by DPA Auctions on this item, it has been photographed ONLY.



### #340 - (2) Tires/Rims (NP6532)

(2) Tires/Rims (NP6532), (2) 16.5x16.1 tires and rims. Notes: This item must be picked up by April 15, 2018, NO EXCEPTIONS. If this item is not picked up by April 15, 2018 it will be considered abandoned. Item Location: Mound City, MO 64470 Equipment Sold "AS IS, WHERE IS": All equipment/property is sold "AS IS, WHERE IS" with no warranty or guarantees, expressed or implied, No operational assessments have been made by DPA Auctions on this item, it has been photographed ONLY.



### #341 - (2) Tires/Rims (NP6533)

(2) Tires/Rims (NP6533), (2) 16.5x16.1 tires and rims. Notes: This item must be picked up by April 15, 2018, NO EXCEPTIONS. If this item is not picked up by April 15, 2018 it will be considered abandoned. Item Location: Mound City, MO 64470 Equipment Sold "AS IS, WHERE IS": All equipment/property is sold "AS IS, WHERE IS" with no warranty or guarantees, expressed or implied, No operational assessments have been made by DPA Auctions on this item, it has been photographed ONLY.



### #342 - (2) Tires/Rims (NP6534)

(2) Tires/Rims (NP6534), (2) 16.5x16.1 tires and rims. Notes: This item must be picked up by April 15, 2018, NO EXCEPTIONS. If this item is not picked up by April 15, 2018 it will be considered abandoned. Item Location: Mound City, MO 64470 Equipment Sold "AS IS, WHERE IS": All equipment/property is sold "AS IS, WHERE IS" with no warranty or guarantees, expressed or implied, No operational assessments have been made by DPA Auctions on this item, it has been photographed ONLY.



### #343 - 2 Wheel Cart (NP6535)

2 Wheel Cart (NP6535). Notes: This item must be picked up by April 15, 2018, NO EXCEPTIONS. If this item is not picked up by April 15, 2018 it will be considered abandoned. Item Location: Mound City, MO 64470 Equipment Sold "AS IS, WHERE IS": All equipment/property is sold "AS IS, WHERE IS" with no warranty or guarantees, expressed or implied, No operational assessments have been made by DPA Auctions on this item, it has been photographed ONLY.



### #344 - 4 Wheel Dolly Cart (NP6536)

4 Wheel Dolly Cart (NP6536), with handle. Notes: This item must be picked up by April 15, 2018, NO EXCEPTIONS. If this item is not picked up by April 15, 2018 it will be considered abandoned. Item Location: Mound City, MO 64470 Equipment Sold "AS IS, WHERE IS": All equipment/property is sold "AS IS, WHERE IS" with no warranty or guarantees, expressed or implied, No operational assessments have been made by DPA Auctions on this item, it has been photographed ONLY.



### #345 - Agri-Cover Roll Tarp (NP6539)

Agri-Cover Roll Tarp (NP6539), removed from 14' New Leader fry fertilizer bed on 7300 Terra Gator, 14' x 8.5' in excellent condition. Notes: This item must be picked up by April 15, 2018, NO EXCEPTIONS. If this item is not picked up by April 15, 2018 it will be considered abandoned. Item Location: Mound City, MO 64470 Equipment Sold "AS IS, WHERE IS": All equipment/property is sold "AS IS, WHERE IS" with no warranty or guarantees, expressed or implied, No operational assessments have been made by DPA Auctions on this item, it has been photographed ONLY.



### #346 - Square D Electrical Boxes (NP6544)

Square D Electrical Boxes (NP6544). Notes: This item must be picked up by April 15, 2018, NO EXCEPTIONS. If this item is not picked up by April 15, 2018 it will be considered abandoned. Item Location: Mound City, MO 64470 Equipment Sold "AS IS, WHERE IS": All equipment/property is sold "AS IS, WHERE IS" with no warranty or guarantees, expressed or implied, No operational assessments have been made by DPA Auctions on this item, it has been photographed ONLY.





### #347 - Fuel Tank (NP6545)

Fuel Tank (NP6545), approx. 100 gallon capacity, see photo where tank has been repaired. Notes: This item must be picked up by April 15, 2018, NO EXCEPTIONS. If this item is not picked up by April 15, 2018 it will be considered abandoned. Item Location: Mound City, MO 64470 Equipment Sold "AS IS, WHERE IS": All equipment/property is sold "AS IS, WHERE IS" with no warranty or guarantees, expressed or implied, No operational assessments have been made by DPA Auctions on this item, it has been photographed ONLY.



### #348 - Fuel Tank (NP6546)

Fuel Tank (NP6546), approx. 100 gallon capacity, see photo where tank has a weak spot. Notes: This item must be picked up by April 15, 2018, NO EXCEPTIONS. If this item is not picked up by April 15, 2018 it will be considered abandoned. Item Location: Mound City, MO 64470 Equipment Sold "AS IS, WHERE IS": All equipment/property is sold "AS IS, WHERE IS" with no warranty or guarantees, expressed or implied, No operational assessments have been made by DPA Auctions on this item, it has been photographed ONLY.



### #349 - Willmar Dry Spreader (TR4109)

Willmar Dry Spreader (TR4109), Willmar, 8 ton dry spreader, PTO, dual spinners, 19-16L tires, tandem axle, web chain, tarp. Notes: Item Location: Fults, IL 62244 Equipment Sold "AS IS, WHERE IS": All equipment/property is sold "AS IS, WHERE IS" with no warranty or guarantees, expressed or implied, No operational assessments have been made by DPA Auctions on this item, it has been photographed ONLY.



### #350 - Willmar Dry Spreader (TR4110)

Willmar Dry Spreader (TR4110), Willmar, 8 ton dry spreader, PTO, dual spinners, 19-16L tires, tandem axle, web chain, tarp. Notes: Item Location: Fults, IL 62244 Equipment Sold "AS IS, WHERE IS": All equipment/property is sold "AS IS, WHERE IS" with no warranty or guarantees, expressed or implied, No operational assessments have been made by DPA Auctions on this item, it has been photographed ONLY.



### #351 - Willmar Dry Spreader (TR4104)

Willmar Dry Spreader (TR4104), 2003 Willmar Super 800, 8 ton, PTO, dual spinners, 19-16L tires, tandem axle, web chain, tarp. Notes: Item Location: Red Bud, IL 62278 Equipment Sold "AS IS, WHERE IS": All equipment/property is sold "AS IS, WHERE IS" with no warranty or guarantees, expressed or implied, No operational assessments have been made by DPA Auctions on this item, it has been photographed ONLY.



### #352 - Running Gear (DR8403)

Running Gear (DR8403), heavy 5th wheel style gear, rear hitch, 16.1-16.5 tires. Notes: Item Location: Darlington, WI 53530 Equipment Sold "AS IS, WHERE IS": All equipment/property is sold "AS IS, WHERE IS" with no warranty or guarantees, expressed or implied, No operational assessments have been made by DPA Auctions on this item, it has been photographed ONLY.



### #353 - Running Gear (DR8404)

Running Gear (DR8404), heavy 5th wheel style gear, rear hitch, 16.1-16.5 tires. Notes: Item Location: Darlington, WI 53530 Equipment Sold "AS IS, WHERE IS": All equipment/property is sold "AS IS, WHERE IS" with no warranty or guarantees, expressed or implied, No operational assessments have been made by DPA Auctions on this item, it has been photographed ONLY.



### #354 - Running Gear (DR8405)

Running Gear (DR8405), heavy 5th wheel style gear, rear hitch, 16.1-16.5 tires. Notes: Item Location: Darlington, WI 53530 Equipment Sold "AS IS, WHERE IS": All equipment/property is sold "AS IS, WHERE IS" with no warranty or guarantees, expressed or implied, No operational assessments have been made by DPA Auctions on this item, it has been photographed ONLY.



### #355 - Running Gear (DR8406)

Running Gear (DR8406), heavy 5th wheel style gear, rear hitch, 16.1-16.5 tires. Notes: Item Location: Darlington, WI 53530 Equipment Sold "AS IS, WHERE IS": All equipment/property is sold "AS IS, WHERE IS" with no warranty or guarantees, expressed or implied, No operational assessments have been made by DPA Auctions on this item, it has been photographed ONLY.



### #356 - Running Gear (DR8407)

Running Gear (DR8407), heavy 5th wheel style gear, rear hitch, 16.1-16.5 tires. Notes: Item Location: Darlington, WI 53530 Equipment Sold "AS IS, WHERE IS": All equipment/property is sold "AS IS, WHERE IS" with no warranty or guarantees, expressed or implied, No operational assessments have been made by DPA Auctions on this item, it has been photographed ONLY.



### #357 - Running Gear (DR8408)

Running Gear (DR8408), 5th wheel style gear, rear hitch, 11L-15 tires. Notes: Item Location: Darlington, WI 53530 Equipment Sold "AS IS, WHERE IS": All equipment/property is sold "AS IS, WHERE IS" with no warranty or guarantees, expressed or implied, No operational assessments have been made by DPA Auctions on this item, it has been photographed ONLY.



### #358 - Running Gear (DR8409)

Running Gear (DR8409), 5th wheel style gear, rear hitch, adjustable axles, 11L-15 tires. Notes: Item Location: Darlington, WI 53530 Equipment Sold "AS IS, WHERE IS": All equipment/property is sold "AS IS, WHERE IS" with no warranty or guarantees, expressed or implied, No operational assessments have been made by DPA Auctions on this item, it has been photographed ONLY.



### #359 - Running Gear (DR8410)

Running Gear (DR8410), 5th wheel style gear, tandem rear axle welded on, rear hitch, adjustable axles, 11L-15 tires. Notes: Item Location: Darlington, WI 53530 Equipment Sold "AS IS, WHERE IS": All equipment/property is sold "AS IS, WHERE IS" with no warranty or guarantees, expressed or implied, No operational assessments have been made by DPA Auctions on this item, it has been photographed ONLY.



### #360 - Running Gear (DR8411)

Running Gear (DR8411), (2) 5th wheel style gear, rear hitch, adjustable axles, top one is bolted on w/NO TIRES, 12.5L-15 tires. Notes: 2 gears sell as 1 lot. Item Location: Darlington, WI 53530 Equipment Sold "AS IS, WHERE IS": All equipment/property is sold "AS IS, WHERE IS" with no warranty or guarantees, expressed or implied, No operational assessments have been made by DPA Auctions on this item, it has been photographed ONLY.



### #361 - Running Gear (DR8413)

Running Gear (DR8413), 5th wheel style gear, rear hitch, adjustable axles, 11L-15 tires. Notes: Item Location: Darlington, WI 53530 Equipment Sold "AS IS, WHERE IS": All equipment/property is sold "AS IS, WHERE IS" with no warranty or guarantees, expressed or implied, No operational assessments have been made by DPA Auctions on this item, it has been photographed ONLY.



### #362 - Running Gear (PZ8738)

Running Gear (PZ8738), 5th wheel running gear, 11L-15 flotation tires. Notes: Item Location: Hoopeston, IL 60942 Equipment Sold "AS IS, WHERE IS": All equipment/property is sold "AS IS, WHERE IS" with no warranty or guarantees, expressed or implied, No operational assessments have been made by DPA Auctions on this item, it has been photographed ONLY.



### #363 - Running Gear (PZ8739)

Running Gear (PZ8739), 5th wheel running gear, 11L-15 flotation tires. Notes: Item Location: Hoopeston, IL 60942 Equipment Sold "AS IS, WHERE IS": All equipment/property is sold "AS IS, WHERE IS" with no warranty or guarantees, expressed or implied, No operational assessments have been made by DPA Auctions on this item, it has been photographed ONLY.



### #365 - Running Gear (PZ8741)

Running Gear (PZ8741), 5th wheel running gear, 11L-15 flotation tires. Notes: Item Location: Hoopeston, IL 60942 Equipment Sold "AS IS, WHERE IS": All equipment/property is sold "AS IS, WHERE IS" with no warranty or guarantees, expressed or implied, No operational assessments have been made by DPA Auctions on this item, it has been photographed ONLY.



### #366 - Running Gear (PZ8742)

Running Gear (PZ8742), 5th wheel running gear, 11L-15 flotation tires. Notes: Back tire flat. Item Location: Hoopeston, IL 60942 Equipment Sold "AS IS, WHERE IS": All equipment/property is sold "AS IS, WHERE IS" with no warranty or guarantees, expressed or implied, No operational assessments have been made by DPA Auctions on this item, it has been photographed ONLY.



### #367 - Nurse Trailer (TR4112)

Nurse Trailer (TR4112), 1000 gal nurse trailer, tandem axle, 12.5-15 implement tires, (FS-602). Notes: Item Location: Fults, IL 62244 Equipment Sold "AS IS, WHERE IS": All equipment/property is sold "AS IS, WHERE IS" with no warranty or guarantees, expressed or implied, No operational assessments have been made by DPA Auctions on this item, it has been photographed ONLY.



### #368 - Running Gear (TR4113)

Running Gear (TR4113), 4 wheel running gear, adjustable axles, 12.5-15 tires. Notes: Item Location: Fults, IL 62244 Equipment Sold "AS IS, WHERE IS": All equipment/property is sold "AS IS, WHERE IS" with no warranty or guarantees, expressed or implied, No operational assessments have been made by DPA Auctions on this item, it has been photographed ONLY.



### #369 - Running Gear (TR4115)

Running Gear (TR4115), Ag systems 4 wheel running gear, adjustable axles, 12.5-15 tires. Notes: Item Location: Fults, IL 62244 Equipment Sold "AS IS, WHERE IS": All equipment/property is sold "AS IS, WHERE IS" with no warranty or guarantees, expressed or implied, No operational assessments have been made by DPA Auctions on this item, it has been photographed ONLY.



### #370 - Running Gear (TR4116)

Running Gear (TR4116), Ag systems 4 wheel running gear, adjustable axles, 12.5-15 tires. Notes: Item Location: Fults, IL 62244 Equipment Sold "AS IS, WHERE IS": All equipment/property is sold "AS IS, WHERE IS" with no warranty or guarantees, expressed or implied, No operational assessments have been made by DPA Auctions on this item, it has been photographed ONLY.



### #371 - Running Gear (TR4117)

Running Gear (TR4117), 4 wheel running gear, adjustable axles, 12.5-15 tires. Notes: Item Location: Fults, IL 62244 Equipment Sold "AS IS, WHERE IS": All equipment/property is sold "AS IS, WHERE IS" with no warranty or guarantees, expressed or implied, No operational assessments have been made by DPA Auctions on this item, it has been photographed ONLY.



### #372 - Running Gear (TR4085)

Running Gear (TR4085), 4 wheel running gear, adjustable axles, 12.5L-15 tires. Notes: Item Location: Percy, IL 62272 Equipment Sold "AS IS, WHERE IS": All equipment/property is sold "AS IS, WHERE IS" with no warranty or guarantees, expressed or implied, No operational assessments have been made by DPA Auctions on this item, it has been photographed ONLY.



### #373 - Running Gear (TR4087)

Running Gear (TR4087), 4 wheel running gear, adjustable axles, 11L-15 tires. Notes: Item Location: Percy, IL 62272 Equipment Sold "AS IS, WHERE IS": All equipment/property is sold "AS IS, WHERE IS" with no warranty or guarantees, expressed or implied, No operational assessments have been made by DPA Auctions on this item, it has been photographed ONLY.



### #374 - Running Gear (TR4088)

Running Gear (TR4088), 4 wheel running gear, adjustable axles, 12.5L-15 tires. Notes: Item Location: Percy, IL 62272 Equipment Sold "AS IS, WHERE IS": All equipment/property is sold "AS IS, WHERE IS" with no warranty or guarantees, expressed or implied, No operational assessments have been made by DPA Auctions on this item, it has been photographed ONLY.



### #375 - Running Gear (TR4090)

Running Gear (TR4090), Ag systems 4 wheel running gear, adjustable axles, 12.5L-15 tires. Notes: Item Location: Percy, IL 62272 Equipment Sold "AS IS, WHERE IS": All equipment/property is sold "AS IS, WHERE IS" with no warranty or guarantees, expressed or implied, No operational assessments have been made by DPA Auctions on this item, it has been photographed ONLY.



### #376 - Running Gear (TR4091)

Running Gear (TR4091), Ag systems 4 wheel running gear, adjustable axles, 12.5L-15 tires. Notes: Item Location: Percy, IL 62272 Equipment Sold "AS IS, WHERE IS": All equipment/property is sold "AS IS, WHERE IS" with no warranty or guarantees, expressed or implied, No operational assessments have been made by DPA Auctions on this item, it has been photographed ONLY.



### #377 - Running Gear (TR4092)

Running Gear (TR4092), Ag systems 4 wheel running gear, adjustable axles, 12.5L-15 tires. Notes: Item Location: Percy, IL 62272 Equipment Sold "AS IS, WHERE IS": All equipment/property is sold "AS IS, WHERE IS" with no warranty or guarantees, expressed or implied, No operational assessments have been made by DPA Auctions on this item, it has been photographed ONLY.



### #378 - Running Gear (TR4094)

Running Gear (TR4094), 4 wheel running gear, 12.5L-15 tires. Notes: Item Location: Percy, IL 62272 Equipment Sold "AS IS, WHERE IS": All equipment/property is sold "AS IS, WHERE IS" with no warranty or guarantees, expressed or implied, No operational assessments have been made by DPA Auctions on this item, it has been photographed ONLY.



### #379 - Running Gear (TR4095)

Running Gear (TR4095), 4 wheel running gear, adjustable axles, 11.25L-15 tires. Notes: Item Location: Percy, IL 62272 Equipment Sold "AS IS, WHERE IS": All equipment/property is sold "AS IS, WHERE IS" with no warranty or guarantees, expressed or implied, No operational assessments have been made by DPA Auctions on this item, it has been photographed ONLY.



### #380 - Running Gear (TR4097)

Running Gear (TR4097), 4 wheel running gear, adjustable axles, 12.5L-15 tires and 11L tires. Notes: Item Location: Prairie du Rocher, IL 62277 Equipment Sold "AS IS, WHERE IS": All equipment/property is sold "AS IS, WHERE IS" with no warranty or guarantees, expressed or implied, No operational assessments have been made by DPA Auctions on this item, it has been photographed ONLY.



### #381 - Running Gear (TR4098)

Running Gear (TR4098), 4 wheel running gear, adjustable axles, 12.5L-15 tires. Notes: Item Location: Prairie du Rocher, IL 62277 Equipment Sold "AS IS, WHERE IS": All equipment/property is sold "AS IS, WHERE IS" with no warranty or guarantees, expressed or implied, No operational assessments have been made by DPA Auctions on this item, it has been photographed ONLY.



### #382 - Running Gear (TR4101)

Running Gear (TR4101), 4 wheel running gear, adjustable axles, 12.5L-15 tires. Notes: Item Location: Prairie du Rocher, IL 62277 Equipment Sold "AS IS, WHERE IS": All equipment/property is sold "AS IS, WHERE IS" with no warranty or guarantees, expressed or implied, No operational assessments have been made by DPA Auctions on this item, it has been photographed ONLY.



### #383 - Running Gear (TR4099)

Running Gear (TR4099), 4 wheel running gear, adjustable axles, 12.5L-15 tires. Notes: Item Location: Prairie du Rocher, IL 62277 Equipment Sold "AS IS, WHERE IS": All equipment/property is sold "AS IS, WHERE IS" with no warranty or guarantees, expressed or implied, No operational assessments have been made by DPA Auctions on this item, it has been photographed ONLY.



### #384 - Running Gear (TR4100)

Running Gear (TR4100), 4 wheel running gear, adjustable axles, 12.5L-15 tires. Notes: Item Location: Prairie du Rocher, IL 62277 Equipment Sold "AS IS, WHERE IS": All equipment/property is sold "AS IS, WHERE IS" with no warranty or guarantees, expressed or implied, No operational assessments have been made by DPA Auctions on this item, it has been photographed ONLY.





### #385 - Running Gear (TR4108)

Running Gear (TR4108), 4 wheel running gear, adjustable axles, 11L-15 tires. Notes: Item Location: Red Bud, IL 62278 Equipment Sold "AS IS, WHERE IS": All equipment/property is sold "AS IS, WHERE IS" with no warranty or guarantees, expressed or implied, No operational assessments have been made by DPA Auctions on this item, it has been photographed ONLY.



### #386 - Running Gear (TR4107)

Running Gear (TR4107), 4 wheel running gear, adjustable axles, 12L-15 tires. Notes: Item Location: Red Bud, IL 62278 Equipment Sold "AS IS, WHERE IS": All equipment/property is sold "AS IS, WHERE IS" with no warranty or guarantees, expressed or implied, No operational assessments have been made by DPA Auctions on this item, it has been photographed ONLY.



### #387 - Running Gear (TR4106)

Running Gear (TR4106), 4 wheel running gear, adjustable axles, 11L-15 tires. Notes: Item Location: Red Bud, IL 62278 Equipment Sold "AS IS, WHERE IS": All equipment/property is sold "AS IS, WHERE IS" with no warranty or guarantees, expressed or implied, No operational assessments have been made by DPA Auctions on this item, it has been photographed ONLY.



### #388 - Running Gear (TR4105)

Running Gear (TR4105), 4 wheel running gear, adjustable axles, 11L-15 tires. Notes: Item Location: Red Bud, IL 62278 Equipment Sold "AS IS, WHERE IS": All equipment/property is sold "AS IS, WHERE IS" with no warranty or guarantees, expressed or implied, No operational assessments have been made by DPA Auctions on this item, it has been photographed ONLY.



### #389 - Running Gear (TR4103)

Running Gear (TR4103), 4 wheel running gear, 11L-15 tires. Notes: Item Location: Red Bud, IL 62278 Equipment Sold "AS IS, WHERE IS": All equipment/property is sold "AS IS, WHERE IS" with no warranty or guarantees, expressed or implied, No operational assessments have been made by DPA Auctions on this item, it has been photographed ONLY.



### #390 - Running Gear (TR4102)

Running Gear (TR4102), 4 wheel running gear, adjustable axles, 11L-15 tires. Notes: Item Location: Red Bud, IL 62278 Equipment Sold "AS IS, WHERE IS": All equipment/property is sold "AS IS, WHERE IS" with no warranty or guarantees, expressed or implied, No operational assessments have been made by DPA Auctions on this item, it has been photographed ONLY.



### #391 - Running Gear (TR4080)

Running Gear (TR4080), 4 wheel running gear, 11L-15 tires. Notes: Item Location: Venedy, IL 62214 Equipment Sold "AS IS, WHERE IS": All equipment/property is sold "AS IS, WHERE IS" with no warranty or guarantees, expressed or implied, No operational assessments have been made by DPA Auctions on this item, it has been photographed ONLY.



### #392 - Running Gear (TR4081)

Running Gear (TR4081), 4 wheel running gear, 11L-15 tires. Notes: Item Location: Venedy, IL 62214 Equipment Sold "AS IS, WHERE IS": All equipment/property is sold "AS IS, WHERE IS" with no warranty or guarantees, expressed or implied, No operational assessments have been made by DPA Auctions on this item, it has been photographed ONLY.



### #393 - Running Gear (TR4082)

Running Gear (TR4082), 4 wheel running gear, 11L-15 tires. Notes: Item Location: Venedy, IL 62214 Equipment Sold "AS IS, WHERE IS": All equipment/property is sold "AS IS, WHERE IS" with no warranty or guarantees, expressed or implied, No operational assessments have been made by DPA Auctions on this item, it has been photographed ONLY.



### #394 - Running Gear (TR4086)

Running Gear (TR4086), 4 wheel running gear, adjustable axles, 11L-15 tires. Notes: Item Location: Venedy, IL 62214 Equipment Sold "AS IS, WHERE IS": All equipment/property is sold "AS IS, WHERE IS" with no warranty or guarantees, expressed or implied, No operational assessments have been made by DPA Auctions on this item, it has been photographed ONLY.



### #395 - Running Gear (TR4084)

Running Gear (TR4084), 4 wheel running gear, 11L-15 tires. Notes: Item Location: Venedy, IL 62214 Equipment Sold "AS IS, WHERE IS": All equipment/property is sold "AS IS, WHERE IS" with no warranty or guarantees, expressed or implied, No operational assessments have been made by DPA Auctions on this item, it has been photographed ONLY.



### #396 - Running Gear (TR4123)

Running Gear (TR4123), 4 wheel running gear, adjustable axles, 11L-15 tires. Notes: Item Location: Waterloo, IL 62298 Equipment Sold "AS IS, WHERE IS": All equipment/property is sold "AS IS, WHERE IS" with no warranty or guarantees, expressed or implied, No operational assessments have been made by DPA Auctions on this item, it has been photographed ONLY.



### #397 - Running Gear (TR4122)

Running Gear (TR4122), 4 wheel running gear, 12.5L-15 tires. Notes: Item Location: Waterloo, IL 62298 Equipment Sold "AS IS, WHERE IS": All equipment/property is sold "AS IS, WHERE IS" with no warranty or guarantees, expressed or implied, No operational assessments have been made by DPA Auctions on this item, it has been photographed ONLY.



### #398 - Running Gear (TR4121)

Running Gear (TR4121), 4 wheel running gear, 12.5L-15 tires. Notes: Item Location: Waterloo, IL 62298 Equipment Sold "AS IS, WHERE IS": All equipment/property is sold "AS IS, WHERE IS" with no warranty or guarantees, expressed or implied, No operational assessments have been made by DPA Auctions on this item, it has been photographed ONLY.



### #399 - Running Gear (TR4126)

Running Gear (TR4126), 4 wheel running gear, adjustable axles, 11L-15 tires. Notes: Item Location: Waterloo, IL 62298 Equipment Sold "AS IS, WHERE IS": All equipment/property is sold "AS IS, WHERE IS" with no warranty or guarantees, expressed or implied, No operational assessments have been made by DPA Auctions on this item, it has been photographed ONLY.



### #400 - Running Gear (TR4062)

Running Gear (TR4062), 4 wheel running gear, adjustable axles, 11L-15 tires. Notes: Item Location: Woodlawn, IL 62898 Equipment Sold "AS IS, WHERE IS": All equipment/property is sold "AS IS, WHERE IS" with no warranty or guarantees, expressed or implied, No operational assessments have been made by DPA Auctions on this item, it has been photographed ONLY.



### #401 - Running Gear (TR4063)

Running Gear (TR4063), 4 wheel running gear, adjustable axles, 11L-15 tires. Notes: Item Location: Woodlawn, IL 62898 Equipment Sold "AS IS, WHERE IS": All equipment/property is sold "AS IS, WHERE IS" with no warranty or guarantees, expressed or implied, No operational assessments have been made by DPA Auctions on this item, it has been photographed ONLY.



### #402 - Running Gear (TR4064)

Running Gear (TR4064), 4 wheel running gear, adjustable axles, 11L-15 tires. Notes: Item Location: Woodlawn, IL 62898 Equipment Sold "AS IS, WHERE IS": All equipment/property is sold "AS IS, WHERE IS" with no warranty or guarantees, expressed or implied, No operational assessments have been made by DPA Auctions on this item, it has been photographed ONLY.



### #404 - Running Gear (TR4067)

Running Gear (TR4067), 4 wheel running gear, adjustable axles, 11L-15 tires. Notes: Item Location: Woodlawn, IL 62898 Equipment Sold "AS IS, WHERE IS": All equipment/property is sold "AS IS, WHERE IS" with no warranty or guarantees, expressed or implied, No operational assessments have been made by DPA Auctions on this item, it has been photographed ONLY.



### #405 - Running Gear (TR4311)

Running Gear (TR4311), 4 wheel running gear, 11L-15 tires. Notes: Item Location: Breese, IL 62230 Equipment Sold "AS IS, WHERE IS": All equipment/property is sold "AS IS, WHERE IS" with no warranty or guarantees, expressed or implied, No operational assessments have been made by DPA Auctions on this item, it has been photographed ONLY.



### #406 - Running Gear (TR4310)

Running Gear (TR4310), 4 wheel running gear, 11L-15 tires. Notes: Item Location: Breese, IL 62230 Equipment Sold "AS IS, WHERE IS": All equipment/property is sold "AS IS, WHERE IS" with no warranty or guarantees, expressed or implied, No operational assessments have been made by DPA Auctions on this item, it has been photographed ONLY.



### #407 - Running Gear (TR4309)

Running Gear (TR4309), 4 wheel running gear, adjustable axles, 11L-15 tires. Notes: Item Location: Breese, IL 62230 Equipment Sold "AS IS, WHERE IS": All equipment/property is sold "AS IS, WHERE IS" with no warranty or guarantees, expressed or implied, No operational assessments have been made by DPA Auctions on this item, it has been photographed ONLY.



### #408 - Running Gear (TR4308)

Running Gear (TR4308), 4 wheel running gear, adjustable axles, 11L-15 tires. Notes: Item Location: Breese, IL 62230 Equipment Sold "AS IS, WHERE IS": All equipment/property is sold "AS IS, WHERE IS" with no warranty or guarantees, expressed or implied, No operational assessments have been made by DPA Auctions on this item, it has been photographed ONLY.



### #409 - Running Gear (TR4306)

Running Gear (TR4306), 4 wheel running gear, 11L-15 tires. Notes: Item Location: Breese, IL 62230 Equipment Sold "AS IS, WHERE IS": All equipment/property is sold "AS IS, WHERE IS" with no warranty or guarantees, expressed or implied, No operational assessments have been made by DPA Auctions on this item, it has been photographed ONLY.



### #410 - Running Gear (TR4307)

Running Gear (TR4307), 4 wheel running gear, adjustable axles, 11L-15 tires. Notes: Item Location: Breese, IL 62230 Equipment Sold "AS IS, WHERE IS": All equipment/property is sold "AS IS, WHERE IS" with no warranty or guarantees, expressed or implied, No operational assessments have been made by DPA Auctions on this item, it has been photographed ONLY.



### #411 - Running Gear (TR4305)

Running Gear (TR4305), 4 wheel running gear, 11L-15 tires. Notes: Item Location: Breese, IL 62230 Equipment Sold "AS IS, WHERE IS": All equipment/property is sold "AS IS, WHERE IS" with no warranty or guarantees, expressed or implied, No operational assessments have been made by DPA Auctions on this item, it has been photographed ONLY.



### #412 - Running Gear (TR4304)

Running Gear (TR4304), 4 wheel running gear, 11L-15 tires. Notes: Item Location: Breese, IL 62230 Equipment Sold "AS IS, WHERE IS": All equipment/property is sold "AS IS, WHERE IS" with no warranty or guarantees, expressed or implied, No operational assessments have been made by DPA Auctions on this item, it has been photographed ONLY.



### #413 - Running Gear (TR4302)

Running Gear (TR4302), 4 wheel running gear, 11L-15 tires. Notes: Item Location: Breese, IL 62230 Equipment Sold "AS IS, WHERE IS": All equipment/property is sold "AS IS, WHERE IS" with no warranty or guarantees, expressed or implied, No operational assessments have been made by DPA Auctions on this item, it has been photographed ONLY.



### #414 - Running Gear (TR4303)

Running Gear (TR4303), 4 wheel running gear, 11L-15 tires. Notes: Item Location: Breese, IL 62230 Equipment Sold "AS IS, WHERE IS": All equipment/property is sold "AS IS, WHERE IS" with no warranty or guarantees, expressed or implied, No operational assessments have been made by DPA Auctions on this item, it has been photographed ONLY.



### #415 - Running Gear (TR4301)

Running Gear (TR4301), 4 wheel running gear, adjustable axles, 11L-15 tires. Notes: Item Location: Breese, IL 62230 Equipment Sold "AS IS, WHERE IS": All equipment/property is sold "AS IS, WHERE IS" with no warranty or guarantees, expressed or implied, No operational assessments have been made by DPA Auctions on this item, it has been photographed ONLY.



### #416 - Running Gear (TR4300)

Running Gear (TR4300), 4 wheel running gear, 11L-15 tires. Notes: Item Location: Breese, IL 62230 Equipment Sold "AS IS, WHERE IS": All equipment/property is sold "AS IS, WHERE IS" with no warranty or guarantees, expressed or implied, No operational assessments have been made by DPA Auctions on this item, it has been photographed ONLY.



### #417 - Running Gear (TR4071)

Running Gear (TR4071), 4 wheel running gear, adjustable axles, 11-15 tires. Notes: Item Location: Nashville, IL 62263 Equipment Sold "AS IS, WHERE IS": All equipment/property is sold "AS IS, WHERE IS" with no warranty or guarantees, expressed or implied, No operational assessments have been made by DPA Auctions on this item, it has been photographed ONLY.



### #418 - Running Gear (TR4072)

Running Gear (TR4072), 4 wheel running gear, 11-15 tires. Notes: Item Location: Nashville, IL 62263 Equipment Sold "AS IS, WHERE IS": All equipment/property is sold "AS IS, WHERE IS" with no warranty or guarantees, expressed or implied, No operational assessments have been made by DPA Auctions on this item, it has been photographed ONLY.



### #419 - Running Gear (TR4073)

Running Gear (TR4073), 4 wheel running gear, adjustable axles, 11-15 tires. Notes: Item Location: Nashville, IL 62263 Equipment Sold "AS IS, WHERE IS": All equipment/property is sold "AS IS, WHERE IS" with no warranty or guarantees, expressed or implied, No operational assessments have been made by DPA Auctions on this item, it has been photographed ONLY.



### #420 - Running Gear (TR4076)

Running Gear (TR4076), 4 wheel running gear, 11-15 tires. Notes: Item Location: Nashville, IL 62263 Equipment Sold "AS IS, WHERE IS": All equipment/property is sold "AS IS, WHERE IS" with no warranty or guarantees, expressed or implied, No operational assessments have been made by DPA Auctions on this item, it has been photographed ONLY.



### #421 - Running Gear (TR4077)

Running Gear (TR4077), 4 wheel running gear, 11-15 tires. Notes: Item Location: Nashville, IL 62263 Equipment Sold "AS IS, WHERE IS": All equipment/property is sold "AS IS, WHERE IS" with no warranty or guarantees, expressed or implied, No operational assessments have been made by DPA Auctions on this item, it has been photographed ONLY.



### #422 - Running Gear (TR4074)

Running Gear (TR4074), 4 wheel running gear, adjustable axles, 11-15 tires. Notes: Item Location: Nashville, IL 62263 Equipment Sold "AS IS, WHERE IS": All equipment/property is sold "AS IS, WHERE IS" with no warranty or guarantees, expressed or implied, No operational assessments have been made by DPA Auctions on this item, it has been photographed ONLY.



### #423 - Running Gear (TR4075)

Running Gear (TR4075), 4 wheel running gear, 11-15 tires. Notes: Item Location: Nashville, IL 62263 Equipment Sold "AS IS, WHERE IS": All equipment/property is sold "AS IS, WHERE IS" with no warranty or guarantees, expressed or implied, No operational assessments have been made by DPA Auctions on this item, it has been photographed ONLY.



### #424 - Running Gear (TR4078)

Running Gear (TR4078), 4 wheel running gear, 11-15 tires. Notes: Item Location: Nashville, IL 62263 Equipment Sold "AS IS, WHERE IS": All equipment/property is sold "AS IS, WHERE IS" with no warranty or guarantees, expressed or implied, No operational assessments have been made by DPA Auctions on this item, it has been photographed ONLY.



### #425 - Antique Feed Wagon (KMK2089)

Antique Feed Wagon (KMK2089), feed wagon. Notes: Removed and replaced by augers that unload into a truck. Item Location: Tribune, KS 67879 Equipment Sold "AS IS, WHERE IS": All equipment/property is sold "AS IS, WHERE IS" with no warranty or guarantees, expressed or implied, No operational assessments have been made by DPA Auctions on this item, it has been photographed ONLY.





### #426 - Five (5) Cement Bunks (KMK2079)

Five (5) Cement Bunks (KMK2079), five cement feed bunks. Notes: Item Location: Tribune, KS 67879 Equipment Sold "AS IS, WHERE IS": All equipment/property is sold "AS IS, WHERE IS" with no warranty or guarantees, expressed or implied, No operational assessments have been made by DPA Auctions on this item, it has been photographed ONLY.



### #427 - Two (2) 6" Bin Augers (KMK2080)

Two (2) 6" Bin Augers (KMK2080), (2) six inch bin augers, 3 hp. Single phase motors on each, in working condition. Notes: Removed and replaced by augers that unload into a truck. Item Location: Tribune, KS 67879 Equipment Sold "AS IS, WHERE IS": All equipment/property is sold "AS IS, WHERE IS" with no warranty or guarantees, expressed or implied, No operational assessments have been made by DPA Auctions on this item, it has been photographed ONLY.



### #428 - Antique 2 Row Planter (KMK2075)

Antique 2 Row Planter (KMK2075), two (2) row planter. Notes: Removed and replaced by augers that unload into a truck. Item Location: Tribune, KS 67879 Equipment Sold "AS IS, WHERE IS": All equipment/property is sold "AS IS, WHERE IS" with no warranty or guarantees, expressed or implied, No operational assessments have been made by DPA Auctions on this item, it has been photographed ONLY.



### #429 - Antique Wagon Running Gear (KMK2058)

Antique Wagon Running Gear (KMK2058), wagon running gear. Notes: Removed and replaced by augers that unload into a truck. Item Location: Tribune, KS 67879 Equipment Sold "AS IS, WHERE IS": All equipment/property is sold "AS IS, WHERE IS" with no warranty or guarantees, expressed or implied, No operational assessments have been made by DPA Auctions on this item, it has been photographed ONLY.



### #430 - Antique Wagon Running Gear (KMK2084)

Antique Wagon Running Gear (KMK2084), wagon running gear. Notes: Removed and replaced by augers that unload into a truck. Item Location: Tribune, KS 67879 Equipment Sold "AS IS, WHERE IS": All equipment/property is sold "AS IS, WHERE IS" with no warranty or guarantees, expressed or implied, No operational assessments have been made by DPA Auctions on this item, it has been photographed ONLY.



### #431 - Antique Buick Running Gear (KMK2057)

Antique Buick Running Gear (KMK2057), Buick running gear. Notes: Removed and replaced by augers that unload into a truck. Item Location: Tribune, KS 67879 Equipment Sold "AS IS, WHERE IS": All equipment/property is sold "AS IS, WHERE IS" with no warranty or guarantees, expressed or implied, No operational assessments have been made by DPA Auctions on this item, it has been photographed ONLY.



### #432 - Antique Harrows (KMK2085)

Antique Harrows (KMK2085), 3 Harrow sections. Notes: Item Location: Tribune, KS 67879 Equipment Sold "AS IS, WHERE IS": All equipment/property is sold "AS IS, WHERE IS" with no warranty or guarantees, expressed or implied, No operational assessments have been made by DPA Auctions on this item, it has been photographed ONLY.



### #433 - Antique Cultivator (KMK2056)

Antique Cultivator (KMK2056), cultivator. Notes: Removed and replaced by augers that unload into a truck. Item Location: Tribune, KS 67879 Equipment Sold "AS IS, WHERE IS": All equipment/property is sold "AS IS, WHERE IS" with no warranty or guarantees, expressed or implied, No operational assessments have been made by DPA Auctions on this item, it has been photographed ONLY.



### #434 - Antique Tandem Disk (KMK2076)

Antique Tandem Disk (KMK2076), tandem disk. Notes: Removed and replaced by augers that unload into a truck. Item Location: Tribune, KS 67879 Equipment Sold "AS IS, WHERE IS": All equipment/property is sold "AS IS, WHERE IS" with no warranty or guarantees, expressed or implied, No operational assessments have been made by DPA Auctions on this item, it has been photographed ONLY.



### #435 - Antique Cultivator (KMK2077)

Antique Cultivator (KMK2077), cultivator. Notes: Removed and replaced by augers that unload into a truck. Item Location: Tribune, KS 67879 Equipment Sold "AS IS, WHERE IS": All equipment/property is sold "AS IS, WHERE IS" with no warranty or guarantees, expressed or implied, No operational assessments have been made by DPA Auctions on this item, it has been photographed ONLY.



### #436 - Antique Cultivator (KMK2078)

Antique Cultivator (KMK2078), cultivator. Notes: Removed and replaced by augers that unload into a truck. Item Location: Tribune, KS 67879 Equipment Sold "AS IS, WHERE IS": All equipment/property is sold "AS IS, WHERE IS" with no warranty or guarantees, expressed or implied, No operational assessments have been made by DPA Auctions on this item, it has been photographed ONLY.



### #437 - Antique Tumble Bug (KMK2086)

Antique Tumble Bug (KMK2086), tumble bug. Notes: Removed and replaced by augers that unload into a truck. Item Location: Tribune, KS 67879 Equipment Sold "AS IS, WHERE IS": All equipment/property is sold "AS IS, WHERE IS" with no warranty or guarantees, expressed or implied, No operational assessments have been made by DPA Auctions on this item, it has been photographed ONLY.



### #438 - Antique Binder (KMK2088)

Antique Binder (KMK2088), binder. Notes: Removed and replaced by augers that unload into a truck. Item Location: Tribune, KS 67879 Equipment Sold "AS IS, WHERE IS": All equipment/property is sold "AS IS, WHERE IS" with no warranty or guarantees, expressed or implied, No operational assessments have been made by DPA Auctions on this item, it has been photographed ONLY.



### #439 - Antique Lister (KMK2059)

Antique Lister (KMK2059), lister. Notes: Removed and replaced by augers that unload into a truck. Item Location: Tribune, KS 67879 Equipment Sold "AS IS, WHERE IS": All equipment/property is sold "AS IS, WHERE IS" with no warranty or guarantees, expressed or implied, No operational assessments have been made by DPA Auctions on this item, it has been photographed ONLY.



### #440 - Antique Damer Dicker (KMK2087)

Antique Damer Dicker (KMK2087), Damer Dicker. Notes: Item Location: Tribune, KS 67879 Equipment Sold "AS IS, WHERE IS": All equipment/property is sold "AS IS, WHERE IS" with no warranty or guarantees, expressed or implied, No operational assessments have been made by DPA Auctions on this item, it has been photographed ONLY.



### #441 - Antique Binder (KMK2083)

Antique Binder (KMK2083), Binder. Notes: Item Location: Tribune, KS 67879 Equipment Sold "AS IS, WHERE IS": All equipment/property is sold "AS IS, WHERE IS" with no warranty or guarantees, expressed or implied, No operational assessments have been made by DPA Auctions on this item, it has been photographed ONLY.



### #442 - Antique Lister (KMK2081)

Antique Lister (KMK2081), lister. Notes: Item Location: Tribune, KS 67879 Equipment Sold "AS IS, WHERE IS": All equipment/property is sold "AS IS, WHERE IS" with no warranty or guarantees, expressed or implied, No operational assessments have been made by DPA Auctions on this item, it has been photographed ONLY.



### #443 - Antique Corn Sheller (KMK2082)

Antique Corn Sheller (KMK2082), corn sheller. Notes: Item Location: Tribune, KS 67879 Equipment Sold "AS IS, WHERE IS": All equipment/property is sold "AS IS, WHERE IS" with no warranty or guarantees, expressed or implied, No operational assessments have been made by DPA Auctions on this item, it has been photographed ONLY.



### #444 - END OF DAY 1

This concludes the bidding for DAY 1, bidding for DAY 2 will resume at 10am on Wednesday, March 28, 2018. Notes: Item Location: , Equipment Sold "AS IS, WHERE IS": All equipment/property is sold "AS IS, WHERE IS" with no warranty or guarantees, expressed or implied, No operational assessments have been made by DPA Auctions on this item, it has been photographed ONLY.



### #445 - START OF DAY 2

Bidding for DAY 2 will resume at 10am on Wednesday, March 28, 2018. Notes: Item Location: , Equipment Sold "AS IS, WHERE IS": All equipment/property is sold "AS IS, WHERE IS" with no warranty or guarantees, expressed or implied, No operational assessments have been made by DPA Auctions on this item, it has been photographed ONLY.



### #446 - Nh3 Caddy (DR8346 Unit 486)

Nh3 Caddy (DR8346 Unit 486), 5 knife caddy side dress applicator, PTO drive pump, 560 gallon Nh3 tank, hydraulic wings. Notes: Item Location: Conroy, IA 52220 Equipment Sold "AS IS, WHERE IS": All equipment/property is sold "AS IS, WHERE IS" with no warranty or guarantees, expressed or implied, No operational assessments have been made by DPA Auctions on this item, it has been photographed ONLY.



### #447 - Nh3 Caddy (DR8347 Unit 485)

Nh3 Caddy (DR8347 Unit 485), 5 knife caddy side dress applicator, PTO drive pump, 560 gallon Nh3 tank, hydraulic wings. Notes: Item Location: Conroy, IA 52220 Equipment Sold "AS IS, WHERE IS": All equipment/property is sold "AS IS, WHERE IS" with no warranty or guarantees, expressed or implied, No operational assessments have been made by DPA Auctions on this item, it has been photographed ONLY.



### #448 - Cherry Picker (DR8348)

Cherry Picker (DR8348), caster wheeled cherry picker, hydraulic cylinder. Notes: Item Location: Conroy, IA 52220 Equipment Sold "AS IS, WHERE IS": All equipment/property is sold "AS IS, WHERE IS" with no warranty or guarantees, expressed or implied, No operational assessments have been made by DPA Auctions on this item, it has been photographed ONLY.



### #449 - 1978 Chevy C65 (DR8345 Unit 4339)

1978 Chevy C65 (DR8345 Unit 4339), gas engine, 5 speed transmission, 2 speed rear end, cab chassis, single axle, 9.00-20 tires, rear ag bumper. Notes: Tank and pump DOES NOT SELL, truck ONLY. Item Location: Conroy, IA 52220 Equipment Sold "AS IS, WHERE IS": All equipment/property is sold "AS IS, WHERE IS" with no warranty or guarantees, expressed or implied, No operational assessments have been made by DPA Auctions on this item, it has been photographed ONLY.



### #450 - 1979 Chevy C70 (DR8349 Unit 4338)

1979 Chevy C70 (DR8349 Unit 4338), gas engine, 5 speed transmission, 2 speed rear end, cab chassis, single axle, 9.00-20 tires, rear ag bumper. Notes: Radiator has a slight leak. Tank and pump DOES NOT SELL, truck ONLY. Item Location: Conroy, IA 52220 Equipment Sold "AS IS, WHERE IS": All equipment/property is sold "AS IS, WHERE IS" with no warranty or guarantees, expressed or implied, No operational assessments have been made by DPA Auctions on this item, it has been photographed ONLY.



### #451 - Nh3 Applicator (DR8344 Unit 816)

Nh3 Applicator (DR8344 Unit 816), 7 knife tool bar, 3 point mount w/conversion tongue, front coulters, Continental flow meter. Notes: Item Location: Conroy, IA 52220 Equipment Sold "AS IS, WHERE IS": All equipment/property is sold "AS IS, WHERE IS" with no warranty or guarantees, expressed or implied, No operational assessments have been made by DPA Auctions on this item, it has been photographed ONLY.



### #452 - Axle Conversions (DR8360)

Axle Conversions (DR8360), walking tandem axle conversion kits. Notes: Item Location: Malvern, IA 51551 Equipment Sold "AS IS, WHERE IS": All equipment/property is sold "AS IS, WHERE IS" with no warranty or guarantees, expressed or implied, No operational assessments have been made by DPA Auctions on this item, it has been photographed ONLY.



### #453 - Ground Drive Wheels (DR8361)

Ground Drive Wheels (DR8361), (6) ground drive pump wheels, 5.00-15 tires on 5 bolt wheels. Notes: Item Location: Malvern, IA 51551 Equipment Sold "AS IS, WHERE IS": All equipment/property is sold "AS IS, WHERE IS" with no warranty or guarantees, expressed or implied, No operational assessments have been made by DPA Auctions on this item, it has been photographed ONLY.



### #454 - Willmar Tender Box (DR8319)

Willmar Tender Box (DR8319), Side Shooter 16 hydraulic stainless steel dry fertilizer tender box, NEW roll over tarp. Notes: Gear DOES NOT SELL. Item Location: Jewell, IA 50130 Equipment Sold "AS IS, WHERE IS": All equipment/property is sold "AS IS, WHERE IS" with no warranty or guarantees, expressed or implied, No operational assessments have been made by DPA Auctions on this item, it has been photographed ONLY.



### #455 - 2010 RoGator 1386 (DR8320 Unit 3286)

2010 RoGator 1386 (DR8320 Unit 3286), Cat diesel engine, hydrostatic drive, cab heat/air conditioning, 1300 gallon stainless steel liquid system, 120' boom, auto boom height, foam markers, 5 way nozzle bodies, 135 gallon saddle mount poly rinse tank, direct injection, Raven Viper Pro controller, Raven Smat Trax swathing, cab heat/air conditioning, AM/FM CD radio, 380/90R46 row crop tires, shows 1474 hours. Notes: Auto boom height sensors DO NOT work. Item Location: Slater, IA 50244 Equipment Sold "AS IS, WHERE IS": All equipment/property is sold "AS IS, WHERE IS" with no warranty or guarantees, expressed or implied, No operational assessments have been made by DPA Auctions on this item, it has been photographed ONLY.



### #456 - 1999 Terra Gator 8103 (DR8351 Unit 136)

1999 Terra Gator 8103 (DR8351 Unit 136), John Deere diesel engine, Terra Shift transmission, New Leader L3020G4 hydraulic stainless steel dry spinner box, belt/chain, stainless steel foam tank, AM/FM CD radio, 66X43.00-25 tires, shows 8687 hours, 69,877 miles. Notes: Floater has been on its side, it was shut off immediately. They have had running several times since. Item Location: Conroy, IA 52220 Equipment Sold "AS IS, WHERE IS": All equipment/property is sold "AS IS, WHERE IS" with no warranty or guarantees, expressed or implied, No operational assessments have been made by DPA Auctions on this item, it has been photographed ONLY.



### #457 - International 756 (DR8366)

International 756 (DR8366), gas engine, (will run BUT HAS metal in oil pan) 4 speed hi/lo transmission, torque amplifier, rear 2 point hitch, dual hydraulic outlets, 540/1000 PTO, narrow front, 6.50-16 tires, 15.5-38 rear tires, steel fenders, shows 6848 hours. Notes: There is METAL in oil pan. Tractor misses when gets warmed up. It is believed a possible BLOWN HEAD gasket. Item Location: Neola, IA 51559 Equipment Sold "AS IS, WHERE IS": All equipment/property is sold "AS IS, WHERE IS" with no warranty or guarantees, expressed or implied, No operational assessments have been made by DPA Auctions on this item, it has been photographed ONLY.



### #458 - 1992 Peterbilt (DR8343 Unit H261)

1992 Peterbilt (DR8343 Unit H261), diesel engine, engine brake, 9 speed transmission, cab/chassis, day cab, tandem axle full screw, air ride suspension, dual chrome stacks, cruise control, shows 1,302,970 miles. Notes: Truck will run but has electrical issues in the fuse box. Item Location: Lincoln, IA 50652 Equipment Sold "AS IS, WHERE IS": All equipment/property is sold "AS IS, WHERE IS" with no warranty or guarantees, expressed or implied, No operational assessments have been made by DPA Auctions on this item, it has been photographed ONLY.



### #459 - 2008 Freightliner (DR8358 Unit 4567)

2008 Freightliner (DR8358 Unit 4567), diesel engine, 10 speed transmission, day cab, tandem axle full screw, air ride suspension, NEW Holland 5th wheel, engine brake, cruise control, dual aluminum fuel tanks, power windows & locks, 22.5 tires all aluminum wheels. Notes: Item Location: Randolph, IA 51649 Equipment Sold "AS IS, WHERE IS": All equipment/property is sold "AS IS, WHERE IS" with no warranty or guarantees, expressed or implied, No operational assessments have been made by DPA Auctions on this item, it has been photographed ONLY.



### #460 - 2010 Magnolia Dry Tender Trailer (DR8021, Unit 11455)

2010 Magnolia Dry Tender Trailer (DR8021, Unit 11455), tandem axle, stainless steel dry tender box, hydraulic controlled, rear discharge auger, self-contained hydraulics, Deutz diesel power unit, 255/70R22.5 tires. Notes: Item Location: Selma, AL 36701 Equipment Sold "AS IS, WHERE IS": All equipment/property is sold "AS IS, WHERE IS" with no warranty or guarantees, expressed or implied, No operational assessments have been made by DPA Auctions on this item, it has been photographed ONLY.



### #462 - 2000 Mack CH613 Day Cab Truck (PZ8777, Unit 03)

2000 Mack CH613 Day Cab Truck (PZ8777, Unit 03), Mack 355-385 diesel engine, heat, air conditioning, Am/Fm radio, 10 speed transmission, cruise control, tandem axle, air ride suspension, wet kit, single stack, dual fuel tanks, 5th wheel plate, air tailgate release in cab, 11R22.5 tires, shows 598,802 miles. Notes: Item Location: Chatsworth, IL 60921 Equipment Sold "AS IS, WHERE IS": All equipment/property is sold "AS IS, WHERE IS" with no warranty or guarantees, expressed or implied, No operational assessments have been made by DPA Auctions on this item, it has been photographed ONLY.



### #463 - 2000 Mack CH613 Day Cab Truck (PZ8778, Unit 02)

2000 Mack CH613 Day Cab Truck (PZ8778, Unit 02), Mack 355-385 diesel engine, heat, air conditioning, Am/Fm CD radio, 10 speed transmission, cruise control, tandem axle, air ride suspension, wet kit, 5th wheel plate, air tailgate release in cab, 265/275/22.5 tires, shows 716,472 miles. Notes: Item Location: Chatsworth, IL 60921 Equipment Sold "AS IS, WHERE IS": All equipment/property is sold "AS IS, WHERE IS" with no warranty or guarantees, expressed or implied, No operational assessments have been made by DPA Auctions on this item, it has been photographed ONLY.





### #464 - 2013 4460 Spray Coupe (TR4520)

2013 4460 Spray Coupe (TR4520), Diesel engine, Heat/AC, AM/FM radio, 1388 hours, Raven Envizo Pro Guidance, Raven SCS460 controller, Auto shutoffs, 80 foot boom, auto transmission, 400 gallon poly tank, rinse tank, 320/85R-24 tires, S/N AGCS4460PDN8A1, Spray coupe also has a trailer. Notes: SPRAYER TRAILER is INCLUDED. Item Location: Wathena, KS 66090 Equipment Sold "AS IS, WHERE IS": All equipment/property is sold "AS IS, WHERE IS" with no warranty or guarantees, expressed or implied, No operational assessments have been made by DPA Auctions on this item, it has been photographed ONLY.



### #465 - 2000 Case FLX 4300 Cab/Chassis (TR4522)

2000 Case FLX 4300 Cab/Chassis (TR4522), Diesel engine, Raven SCS660 monitor, heat/AC, 5546 hours, 62,439 miles, automatic transmission, AM/FM cassette, Stainless tank, fenders. Notes: Item Location: Milford, NE 68405 Equipment Sold "AS IS, WHERE IS": All equipment/property is sold "AS IS, WHERE IS" with no warranty or guarantees, expressed or implied, No operational assessments have been made by DPA Auctions on this item, it has been photographed ONLY.



### #466 - 1998 Case IH FLX4300 (DR8321 Unit 119)

1998 Case IH FLX4300 (DR8321 Unit 119), diesel engine, Allison automatic transmission, 1800 gallon stainless liquid system, 60/80' boom, plumbed @ 30" & 60" centers, Raven 460 controller, foam markers, stainless steel foam tank, chemical inductor, stainless steel liquid rinse tank, saddle mount poly rinse tank, EZ Guide swathing, shows 3292 hours, 37,406 miles. Notes: Item Location: Slater, IA 50244 Equipment Sold "AS IS, WHERE IS": All equipment/property is sold "AS IS, WHERE IS" with no warranty or guarantees, expressed or implied, No operational assessments have been made by DPA Auctions on this item, it has been photographed ONLY.



### #467 - 2010 John Deere 4830 (DR8359 Unit 3064)

2010 John Deere 4830 (DR8359 Unit 3064), John Deere diesel engine, (fresh engine work), hydrostatic drive, cab heat/air conditioning, 1000 gallon stainless steel liquid system, 100' boom, 5 way nozzle bodies, Star Fire iTC globe, Green Star controller, foam markers, poly foam tank, stainless steel chemical inductor, front weight set, 380/90R46 row crop tires, shows 3796 hours. Notes: March of 2017 dealer work was done of \$20,000 on engine. Whole NEW bottom end rod & main bearings. Paperwork is available. Item Location: Malvern, IA 51551 Equipment Sold "AS IS, WHERE IS": All equipment/property is sold "AS IS, WHERE IS" with no warranty or guarantees, expressed or implied, No operational assessments have been made by DPA Auctions on this item, it has been photographed ONLY.



### #468 - 2006 Mack CXN613 Day Cab Truck (PZ8779, Unit 106)

2006 Mack CXN613 Day Cab Truck (PZ8779, Unit 106), Mack 427HP diesel engine, 10 speed transmission, heat, air conditioning, Am/Fm radio, cruise control, tandem axle, air ride suspension, wet kit, 5th wheel gate, air tailgate release in cab, 11R22.5 tires, shows 993,118 miles. Notes: Item Location: Chatsworth, IL 60921 Equipment Sold "AS IS, WHERE IS": All equipment/property is sold "AS IS, WHERE IS" with no warranty or guarantees, expressed or implied, No operational assessments have been made by DPA Auctions on this item, it has been photographed ONLY.



### #469 - 2007 GMC 2500 HD (TR4524)

2007 GMC 2500 HD (TR4524), gas engine, automatic transmission, service body, 4x4, AM/FM radio, heat/AC, 353,632 miles. Notes: Check Engine Light is on. Item Location: Milford, NE 68405 Equipment Sold "AS IS, WHERE IS": All equipment/property is sold "AS IS, WHERE IS" with no warranty or guarantees, expressed or implied, No operational assessments have been made by DPA Auctions on this item, it has been photographed ONLY.



### #470 - NEW NEVER USED Hitch Doc 110 Fuel Pod (TR0009)

NEW NEVER USED Hitch Doc 110 Fuel Pod (TR0009), 110 gal, 44" length, 56.5" Width, 37" overall height, Empty 470 lbs, loaded 1250 lbs, 12GPM 12 volt pump, 1" x 20' hose, Multiple Lifting Options, Durable Storage Compartment, 12 volt fuel pump with 12 GPM, Multiple Hose Position Variations, Heavy Duty 12V battery kit, 10 Micron Fuel Filter, Powder-Coat Finish, drain plug, 10 gauge double seam welds, dual baffled, fuel gauge. Notes: Fits seed box tenders and standard truck beds. Item Location: Fremont, NE 68025 Equipment Sold "AS IS, WHERE IS": All equipment/property is sold "AS IS, WHERE IS" with no warranty or guarantees, expressed or implied, No operational assessments have been made by DPA Auctions on this item, it has been photographed ONLY.



### #471 - 2002 Ford F-250 (TR4525)

2002 Ford F-250 (TR4525), V8 Triton gas engine, nerf bars, regular cab, 4x4, 235/85R tires, bed liner, AM/FM radio, Heat/AC, 161,138 miles, cruise control. Notes: Check Engine Light is on. Item Location: Milford, NE 68405 Equipment Sold "AS IS, WHERE IS": All equipment/property is sold "AS IS, WHERE IS" with no warranty or guarantees, expressed or implied, No operational assessments have been made by DPA Auctions on this item, it has been photographed ONLY.



### #472 - 2002 Duo Lift NH3 Nurse Tanks (TR4510)

2002 Duo Lift NH3 Nurse Tanks (TR4510), M-2200-86 twin reach pole NH3 trailer, 16.5x16.1 10 ply tires, Double 1000 gal NH3 tanks with data plates, one farmer owned since new, low acres, great condition. Notes: Item Location: Ashland, NE 68003 Equipment Sold "AS IS, WHERE IS": All equipment/property is sold "AS IS, WHERE IS" with no warranty or guarantees, expressed or implied, No operational assessments have been made by DPA Auctions on this item, it has been photographed ONLY.



### #473 - 2005 John Deere 726 Mulch Finisher (TR4511)

2005 John Deere 726 Mulch Finisher (TR4511), 38? 3? width, 14? main frame, 150# shanks, 9? shank spacing, adjustable coil tine harrow, hydraulic height adjust, 11L-15 tires, one owner bought new in 2007, great shape, field ready. Notes: Item Location: Ashland, NE 68003 Equipment Sold "AS IS, WHERE IS": All equipment/property is sold "AS IS, WHERE IS" with no warranty or guarantees, expressed or implied, No operational assessments have been made by DPA Auctions on this item, it has been photographed ONLY.

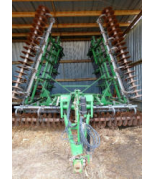

### #474 - 2007 Case IH Titan 4520 (DR8341 Unit 157)

2007 Case IH Titan 4520 (DR8341 Unit 157), diesel engine, Allison automatic transmission, New Leader L3220G4 hydraulic stainless steel dry spinner box, belt/chain, Multiplier ready, Raven Viper Pro controller, Raven Smart Trax swathing, cab heat/air conditioning, AM/FM CD radio, 54X31.00-26 front tires, 66X43.00-25 rear tires, shows 3021 hours. Notes: There is a hydraulic liquid pump on this machine to be used as combo. Includes Multiplier Insert Box. Item Location: Colo, IA 50056 Equipment Sold "AS IS, WHERE IS": All equipment/property is sold "AS IS, WHERE IS" with no warranty or guarantees, expressed or implied, No operational assessments have been made by DPA Auctions on this item, it has been photographed ONLY.



### #475 - 2007 John Deere 4830 (DR8362 Unit 3057)

2007 John Deere 4830 (DR8362 Unit 3057), John Deere diesel engine, hydrostatic drive, 1000 gallon stainless steel liquid system, 100' boom, 5 way nozzle bodies, Star Fire iTC globe, Green Star controller, stainless steel chemical inductor, front weight set, cab heat/air conditioning, 380/90R46 row crop tires, shows 4135 hours. Notes: Item Location: Neola, IA 51559 Equipment Sold "AS IS, WHERE IS": All equipment/property is sold "AS IS, WHERE IS" with no warranty or guarantees, expressed or implied, No operational assessments have been made by DPA Auctions on this item, it has been photographed ONLY.



### #476 - 1984 CaseIH 3294 MFWD Tractor (PZ8278)

1984 CaseIH 3294 MFWD Tractor (PZ8278), diesel engine, Powershift transmission, air conditioning, heat, Am/Fm radio, 3 port hydraulics, PTO, 3-point, 12 front weights, Alliance 16.9-28 front tires, Good Year 20.8R38 dual rear tires, shows 5789 hours. Notes: Item Location: Savanna, IL 61074 Equipment Sold "AS IS, WHERE IS": All equipment/property is sold "AS IS, WHERE IS" with no warranty or guarantees, expressed or implied, No operational assessments have been made by DPA Auctions on this item, it has been photographed ONLY.



### #477 - 1998 Great Dane Van Trailer (TR4532)

1998 Great Dane Van Trailer (TR4532), 32? single axle dry van. VIN 1GRAA6410WB144805. Trailer has a rollup rear door and e-track inside. Unit was overturned onto right side while loaded. Damage as seen in photos. will sell with a Nebraska salvage title. Notes: SALVAGE TITLE. Item Location: West Alexandria, OH 45381 Equipment Sold "AS IS, WHERE IS": All equipment/property is sold "AS IS, WHERE IS" with no warranty or guarantees, expressed or implied, No operational assessments have been made by DPA Auctions on this item, it has been photographed ONLY.



### #478 - 2004 Mack CX612 Vision (TR4531)

2004 Mack CX612 Vision (TR4531), single axle tractor. Odometer reads 563,643. VIN 1M1AE01Y84N001559. 310 HP Mack engine, 10 Speed Eaton Fuller trans. Unit was overturned onto right side. Damage as seen in photos. Truck will sell with a Nebraska Salvage title. Notes: SALVAGE TITLE. Item Location: West Alexandria, OH 45381 Equipment Sold "AS IS, WHERE IS": All equipment/property is sold "AS IS, WHERE IS" with no warranty or guarantees, expressed or implied, No operational assessments have been made by DPA Auctions on this item, it has been photographed ONLY.



### #479 - 2004 Dodge 2500 (TR4501)

2004 Dodge 2500 (TR4501), 5.9 Cummins Diesel, Auto trans, 4X4, 253,000 miles, solid body, runs and drive, a little smoke at start up, aftermarket rims, tires 50%. Notes: Item Location: Sioux Rapids, IA 50585 Equipment Sold "AS IS, WHERE IS": All equipment/property is sold "AS IS, WHERE IS" with no warranty or guarantees, expressed or implied, No operational assessments have been made by DPA Auctions on this item, it has been photographed ONLY.



### #480 - NEW NEVER USED Hitch Doc 110 Fuel Pod (TR0008)

NEW NEVER USED Hitch Doc 110 Fuel Pod (TR0008), 110 gal, 44" length, 56.5" Width, 37" overall height, Empty 470 lbs, loaded 1250 lbs, 12GPM 12 volt pump, 1" x 20' hose, Multiple Lifting Options, Durable Storage Compartment, 12 volt fuel pump with 12 GPM, Multiple Hose Position Variations, Heavy Duty 12V battery kit, 10 Micron Fuel Filter, Powder-Coat Finish, drain plug, 10 gauge double seam welds, dual baffled, fuel gauge. Notes: Includes 25 gallon DEF System, poly tank, DEF approved pump and 3/4" x 20' hose/nozzle. Fits seed box tenders and standard truck beds. Item Location: Fremont, NE 68025 Equipment Sold "AS IS, WHERE IS": All equipment/property is sold "AS IS, WHERE IS" with no warranty or guarantees, expressed or implied, No operational assessments have been made by DPA Auctions on this item, it has been photographed ONLY.



### #481 - 1989 Ford F350 (TR4502)

1989 Ford F350 (TR4502), 7.3 diesel, 5 speed, 4X4, solid front axle w/ lockouts, runs and drives, has a starter issue, rusted rocker panels, no tail gate. Notes: Item Location: Sioux Rapids, IA 50585 Equipment Sold "AS IS, WHERE IS": All equipment/property is sold "AS IS, WHERE IS" with no warranty or guarantees, expressed or implied, No operational assessments have been made by DPA Auctions on this item, it has been photographed ONLY.



### #482 - Float tires (TR4508)

Float tires (TR4508), floats that came off a Rogator model 1100B, (4) rims and (3) tires size 650/65r/38. 1 tire does have a cosmetic cut along sidewall. The 3 tires are 90%. Notes: Item Location: Continental, OH 45831 Equipment Sold "AS IS, WHERE IS": All equipment/property is sold "AS IS, WHERE IS" with no warranty or guarantees, expressed or implied, No operational assessments have been made by DPA Auctions on this item, it has been photographed ONLY.



### #483 - 2002 Case IH SPX 4260 (DR8350 Unit 145)

2002 Case IH SPX 4260 (DR8350 Unit 145), diesel engine, hydrostatic drive, 1200 gallon stainless steel liquid system, 60/90 booms, Raven controller, saddle mount poly rinse tank, foam markers, stainless steel chemical inductor, AM/FM cassette radio, air conditioning, shows 7048 hours. Notes: Direct injection DOES NOT SELL. Tires seen on machine ARE NOT the ones selling with it. Tires are pictured separately. Item Location: Conroy, IA 52220 Equipment Sold "AS IS, WHERE IS": All equipment/property is sold "AS IS, WHERE IS" with no warranty or guarantees, expressed or implied, No operational assessments have been made by DPA Auctions on this item, it has been photographed ONLY.



### #484 - Portable Scale (DR8414)

Portable Scale (DR8414), Tru-Test portable scale, 3'X8' metal deck, forklift end brackets, digital scale head. Notes: Item Location: Clinton, WI 53525 Equipment Sold "AS IS, WHERE IS": All equipment/property is sold "AS IS, WHERE IS" with no warranty or guarantees, expressed or implied, No operational assessments have been made by DPA Auctions on this item, it has been photographed ONLY.



### #485 - 2006 Delta (CP733 Unit 5460)

2006 Delta (CP733 Unit 5460), 21' gooseneck flatbed trailer, 5' beaver tail, rear fold down ramps, dual 12,000 lb axles, 235/85R16 tires. Notes: Item Location: Leachville, AR 72438 Equipment Sold "AS IS, WHERE IS": All equipment/property is sold "AS IS, WHERE IS" with no warranty or guarantees, expressed or implied, No operational assessments have been made by DPA Auctions on this item, it has been photographed ONLY.



### #486 - NEW Travis Seed Cart, Model HSC 2200 (TR0001)

NEW Travis Seed Cart, Model HSC 2200 (TR0001), tandem axle, 2 box seed tender cart, Digital scale head included with auto shut off, self-aligning box guides that lock seed containers in place, 40 degree slope for absolute cleanout (no cross contamination), equipped with a 15'7" hydraulic fold auger, 7" poly-cupped flighting with a 3 stage 19' telescoping downspout, reaching all center fill planters, all models unload 625lbs. per minute, 4 minutes per box, 8.0 hp Honda OHV electric-start engine, 3000# rubber torsion axles, remote control auger functions, auger reverser virtually eliminates seed loss, scale models include: weigh indicator and isolated weigh scale frame, self-contained hydraulic system comes complete with hydraulic pump, electric solenoid, reservoir and hoses, low center of gravity, powder-coated paint for durability, 6 bolt hub with 700 x 15 tires. Notes: Please allow 2-3 weeks for delivery. Item Location: Fremont, NE 68025 Equipment Sold "AS IS, WHERE IS": All equipment/property is sold "AS IS, WHERE IS" with no warranty or guarantees, expressed or implied, No operational assessments have been made by DPA Auctions on this item, it has been photographed ONLY.



### #487 - 2004 RoGator 1264 Dry Spreader (TR4523)

2004 RoGator 1264 Dry Spreader (TR4523), diesel engine, hydrostat transmission, Ag Chem L2020G4 dry box, SRT roll tarp, 380/90R46 tires, Ag leader monitor, 3992.6 hours, 44,216 miles, Raven Starlink GPS, AM/FM CD player, heat/AC. Notes: Item Location: Milford, NE 68405 Equipment Sold "AS IS, WHERE IS": All equipment/property is sold "AS IS, WHERE IS" with no warranty or guarantees, expressed or implied, No operational assessments have been made by DPA Auctions on this item, it has been photographed ONLY.



### #488 - 2007 Case SPX 4420 Sprayer (TR4521)

2007 Case SPX 4420 Sprayer (TR4521), Diesel engine, hydrostat transmission, AM/FM CD player, Heat/AC, AM/FM radio, 4133 hours, Viper Pro, Trimble guidance, 1200 gal SS tank, SS boom pipes, top poly rinse tank, 100 foot booms with 5 nozzle selectors, backup camera. 380/90R46 tires. Notes: Item Location: Wathena, KS 66090 Equipment Sold "AS IS, WHERE IS": All equipment/property is sold "AS IS, WHERE IS" with no warranty or guarantees, expressed or implied, No operational assessments have been made by DPA Auctions on this item, it has been photographed ONLY.



### #489 - 1991 Utility Flat (DR8402 Unit 2975)

1991 Utility Flat (DR8402 Unit 2975), 45' tandem axle flatbed, wood deck, side mounted winch boxes, bed D rings, 22.5 tires. Notes: Item Location: Darlington, WI 53530 Equipment Sold "AS IS, WHERE IS": All equipment/property is sold "AS IS, WHERE IS" with no warranty or guarantees, expressed or implied, No operational assessments have been made by DPA Auctions on this item, it has been photographed ONLY.



### #490 - 2007 GMC 2500 HD (DR8401 Unit 2463)

2007 GMC 2500 HD (DR8401 Unit 2463), Duramax 6.6 diesel engine, Allison automatic transmission, (tranny replaced @ 186,000 miles), regular cab, 4X4, 5th wheel ball, rear ag bumper, AM/FM radio, air conditioning, cruise control, 265/75R16 tires, shows 276,200 miles. Notes: Transmission was replaced in 2016 @ 186,000 miles. Item Location: Darlington, WI 53530 Equipment Sold "AS IS, WHERE IS": All equipment/property is sold "AS IS, WHERE IS" with no warranty or guarantees, expressed or implied, No operational assessments have been made by DPA Auctions on this item, it has been photographed ONLY.



### #491 - 1980 Big A 2600 (DR8488)

1980 Big A 2600 (DR8488), Cummins 555 diesel engine, natural aspirated NO turbo, automatic transmission, 1600 gallon stainless steel liquid system, 66' boom, 60" centers, 66X43.00-25 tires 75%, shows 43,000 miles, engine SN 20207263. Notes: NEW torque converter October 2017. Item Location: Lewisburg, OH 45338 Equipment Sold "AS IS, WHERE IS": All equipment/property is sold "AS IS, WHERE IS" with no warranty or guarantees, expressed or implied, No operational assessments have been made by DPA Auctions on this item, it has been photographed ONLY.



### #492 - New Leader3020 Box (DR8489)

New Leader3020 Box (DR8489), G4 14' stainless steel dry spinner box, Multiplier ready, fast close hydraulic valve. Notes: May want to change hydraulic hoses box has been sitting off 1 year went to bigger box. Item Location: Lewisburg, OH 45338 Equipment Sold "AS IS, WHERE IS": All equipment/property is sold "AS IS, WHERE IS" with no warranty or guarantees, expressed or implied, No operational assessments have been made by DPA Auctions on this item, it has been photographed ONLY.



### #494 - NEW Travis Seed Cart, Model HSC 2000 (TR0002)

NEW Travis Seed Cart, Model HSC 2000 (TR0002), tandem axle, 2 box seed tender cart, self-aligning box guides that lock seed containers in place, 40 degree slope for absolute cleanout (no cross contamination), equipped with a 15" hydraulic lift auger, 7" poly-cupped flighting with a 3 stage 19' telescoping downspout, reaching all center fill planters, all models unload 625lbs. per minute, 4 minutes per box, 8.0 hp Honda OHV electric-start engine, 3000# rubber torsion axles, remote control auger functions, auger reverser virtually eliminates seed loss, scale models include: weigh indicator and isolated weigh scale frame, self-contained hydraulic system comes complete with hydraulic pump, electric solenoid, reservoir and hoses, low center of gravity, powder-coated paint for durability, 6 bolt hub with 700 x 15 tires. Notes: Please allow 2-3 weeks for delivery. Item Location: Fremont, NE 68025 Equipment Sold "AS IS, WHERE IS": All equipment/property is sold "AS IS, WHERE IS" with no warranty or guarantees, expressed or implied, No operational assessments have been made by DPA Auctions on this item, it has been photographed ONLY.



### #495 - Press Wheels (DR8485)

Press Wheels (DR8485), (48) press wheels for 24 row John Deere DB44 planter w/pro series units. Notes: Item Location: Tecumseh, MI 49286 Equipment Sold "AS IS, WHERE IS": All equipment/property is sold "AS IS, WHERE IS" with no warranty or guarantees, expressed or implied, No operational assessments have been made by DPA Auctions on this item, it has been photographed ONLY.





### #496 - Martin Openers (DR8486)

Martin Openers (DR8486), model UMO100, (24) enough for 24 row John Deere planter. Notes: Item Location: Tecumseh, MI 49286 Equipment Sold "AS IS, WHERE IS": All equipment/property is sold "AS IS, WHERE IS" with no warranty or guarantees, expressed or implied, No operational assessments have been made by DPA Auctions on this item, it has been photographed ONLY.

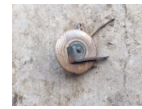

### #497 - Chafer Bars (DR8487)

Chafer Bars (DR8487), NEW NEVER USED streamer bars, (80) enough for 90' boom @ 15" spacing's. Notes: Item Location: Tecumseh, MI 49286 Equipment Sold "AS IS, WHERE IS": All equipment/property is sold "AS IS, WHERE IS" with no warranty or guarantees, expressed or implied, No operational assessments have been made by DPA Auctions on this item, it has been photographed ONLY.



### #498 - 2007 John Deere 4930 Combo Sprayer (DR8363 Unit 3080)

2007 John Deere 4930 Combo Sprayer (DR8363 Unit 3080), John Deere diesel engine, hydrostatic drive, New Leader hydraulic stainless steel G4 dry spinner box, belt/chain, 1200 gallon stainless steel liquid system, 120' boom, 5 way nozzle bodies, stainless steel chemical inductor, Green Star controller, cab heat/air conditioning, AM/FM CD radio, 380/1050R50 row crop tires, Goodyear 620/70R46 flotation floater tires and rims, shows 4178 hours. Notes: Item Location: Neola, IA 51559 Equipment Sold "AS IS, WHERE IS": All equipment/property is sold "AS IS, WHERE IS" with no warranty or guarantees, expressed or implied, No operational assessments have been made by DPA Auctions on this item, it has been photographed ONLY.



### #499 - 1999 International 4700 (DR8483)

1999 International 4700 (DR8483) DT466 diesel engine, automatic transmission, single axle, hydraulic seed conveyor, gas engine self contained hydraulics, roll over tarp, rear reciever hitch, AM/FM CD radio, air conditioning, shows 17,729 miles. Notes: Item Location: Pulaski, WI 54162 Equipment Sold "AS IS, WHERE IS": All equipment/property is sold "AS IS, WHERE IS" with no warranty or guarantees, expressed or implied, No operational assessments have been made by DPA Auctions on this item, it has been photographed ONLY.



### #500 - NEW Hitch Doc Fuel Trailer (TR001)

NEW Hitch Doc Fuel Trailer (TR001), Model HFC500, 10 gauge double seam welded tank, full length baffled tanks, 2" anti-slosh tank filler cap and vent, 1-1/2" drain plug, electric brakes w/ breakaway system and safety chains, liquid - two component paint and primer, 12 GPM 12 volt fuel pump, 1" x20' hose, 10 Micron filter, 7,000lbs square lift jack, dual torsion axles: 3,500lbs, DOT approved incadescent tail lights, stop lights, front and rear side marker lights, adjustable 2-5/16" ball hitch, fuel gauge with infinite fuel level indicator, 205/75/15 tires and rims, bolt on fenders. Notes: Please allow 2-3 weeks for delivery. Item Location: Fremont, NE 68025 Equipment Sold "AS IS, WHERE IS": All equipment/property is sold "AS IS, WHERE IS" with no warranty or guarantees, expressed or implied, No operational assessments have been made by DPA Auctions on this item, it has been photographed ONLY.



### #501 - 2015 RoGator 1300 (DR8368)

2015 RoGator 1300 (DR8368), diesel engine, hydrostatic drive, 1300 gallon stainless steel liquid system, 120' boom, boom bogie wheels, 5 way nozzle bodies, Raven Viper Pro controller, Raven Smart Trax swathing, saddle mount poly rinse tank, AM/FM CD radio, air conditioning, 380/90R46 tires, shows 587 actual hours. Notes: Item Location: Emerson, NE 68733 Equipment Sold "AS IS, WHERE IS": All equipment/property is sold "AS IS, WHERE IS" with no warranty or guarantees, expressed or implied, No operational assessments have been made by DPA Auctions on this item, it has been photographed ONLY.



### #502 - 2009 KBH (CP730, Unit 10286)

2009 KBH (CP730, Unit 10286) KBH 26 ton stainless steel dry fertilizer tender trailer, self contained diesel power unit, rear auger, roll tarp, 255/70R22.5 tires. Notes: Item Location: Leachville, AR 72438 Equipment Sold "AS IS, WHERE IS": All equipment/property is sold "AS IS, WHERE IS" with no warranty or guarantees, expressed or implied, No operational assessments have been made by DPA Auctions on this item, it has been photographed ONLY.



### #503 - 2008 KBH (CP731, Unit 10272)

2008 KBH (CP731, Unit 10272) KBH 26 ton stainless steel dry fertilizer tender trailer, self contained diesel power unit, rear auger, roll tarp, 255/70R22.5 tires. Notes: Item Location: Leachville, AR 72438 Equipment Sold "AS IS, WHERE IS": All equipment/property is sold "AS IS, WHERE IS" with no warranty or guarantees, expressed or implied, No operational assessments have been made by DPA Auctions on this item, it has been photographed ONLY.



### #504 - 2004 KBH (CP732, Unit 11300)

2004 KBH (CP732, Unit 11300) KBH 26 ton stainless steel dry fertilizer tender trailer, self contained diesel power unit shows 268 hours, rear auger, roll tarp, 255/70R22.5 tires. Notes: Item Location: Leachville, AR 72438 Equipment Sold "AS IS, WHERE IS": All equipment/property is sold "AS IS, WHERE IS" with no warranty or guarantees, expressed or implied, No operational assessments have been made by DPA Auctions on this item, it has been photographed ONLY.



### #505 - 1996 Freightliner FL70 (DR8400 Unit 334)

1996 Freightliner FL70 (DR8400 Unit 334), diesel engine, 6 speed transmission, air ride suspension, single axle w/air lift tag, Progress 2700 gallon 5 compartment fuel body, dual metered hose reels w/ticket printers, AM/FM cassette radio, air conditioning, 11R-22.5 tires, shows 251,000 miles. Notes: Truck has been in use as a backup. Item Location: Minburn, IA 50167 Equipment Sold "AS IS, WHERE IS": All equipment/property is sold "AS IS, WHERE IS" with no warranty or guarantees, expressed or implied, No operational assessments have been made by DPA Auctions on this item, it has been photographed ONLY.



### #506 - Pivot Bridges (DR8484)

Pivot Bridges (DR8484), (2) center pivot bridges 40" wide X 48' long. Notes: Item Location: Water Valley, KY 42085 Equipment Sold "AS IS, WHERE IS": All equipment/property is sold "AS IS, WHERE IS" with no warranty or guarantees, expressed or implied, No operational assessments have been made by DPA Auctions on this item, it has been photographed ONLY.



### #507 - Running Gear (DR8412)

Running Gear (DR8412), 5th wheel style gear, tandem rear axle welded on, rear hitch, 12.5L-15 tires. Notes: Item Location: Darlington, WI 53530 Equipment Sold "AS IS, WHERE IS": All equipment/property is sold "AS IS, WHERE IS" with no warranty or guarantees, expressed or implied, No operational assessments have been made by DPA Auctions on this item, it has been photographed ONLY.



### #508 - 2000 Case SPX 3185 Sprayer (KMK2055)

2000 Case SPX 3185 Sprayer (KMK2055), diesel engine, hydrostatic drive, Jensen HD AM/FM radio, heat and air conditioning, AutoFarm OnTrac2, 750 gallon stainless steel tank, 2" front and side fill, 90 ft. boom, 15" centers, 5 way nozzle bodies, 3 sets of strainers and one set of GreenLeaf TDXL11004 nozzles, new Raven 460, AG Leader auto steer, new Raven flow control, new Titan 12.4 - 42 tires and 3 extra 12.4 - 42 tires, shows 5315 hours. Notes: Well maintained. Have owners manual and parts book. As well as service records, new battery and new parts to go with it. Item Location: Tribune, KS 67879 Equipment Sold "AS IS, WHERE IS": All equipment/property is sold "AS IS, WHERE IS" with no warranty or guarantees, expressed or implied, No operational assessments have been made by DPA Auctions on this item, it has been photographed ONLY.



### #509 - 2012 Case IH 1250 (DR8467)

2012 Case IH 1250 (DR8467), Early Riser 16 row 30" planter Pro 700 monitor ASD, pneumatic down pressure, front trash whips, rear press wheels, PTO pump, bean & corn meters, has literally only planted 1800 acres, individual row clutches with 2 row shut offs. Notes: We are selling this planter for an estate that farm 900 acres of row crop used 2 seasons. Item Location: New Sharon, IA 50207 Equipment Sold "AS IS, WHERE IS": All equipment/property is sold "AS IS, WHERE IS" with no warranty or guarantees, expressed or implied, No operational assessments have been made by DPA Auctions on this item, it has been photographed ONLY.



### #510 - NEW Hitch Doc Fuel Trailer (TR002)

NEW Hitch Doc Fuel Trailer (TR002), NEW NEVER USED, model HFC750, tandem axle, 750 gallon fuel tank, 10 gauge double seam welded, tank is independent from chassis & can be removed, 2 full length baffles, 2" anti-slosh tank filler cap & vent, cap vents @ 2.5 PSI, 1 1/2" drain plug, electric brakes w/breakaway system & safety chains, liquid-two component paint & primer, 12 GPM 12 volt fuel pump, 1" x20' hose, auto shut off nozzle, 10 Micron filter, 7000 lb square lift jack, dual torsion axles 6000lb, DOT approved lights, 2 5/16 ball hitch, top mounted fuel gauge, 235/80R16 tires, bolt on fenders. Notes: Please allow 2-3 weeks for delivery. Item Location: Fremont, NE 68025 Equipment Sold "AS IS, WHERE IS": All equipment/property is sold "AS IS, WHERE IS" with no warranty or guarantees, expressed or implied, No operational assessments have been made by DPA Auctions on this item, it has been photographed ONLY.



### #511 - Blu-Jet Tool Bar (NP6548)

Blu-Jet Tool Bar (NP6548), 19 knife, hydraulic wings, coulters, walking tandems, Raven super cooler, Raven monitor. Notes: Also wired to run on tractor with ISOBUS. Item Location: Newberry, IN 47449 Equipment Sold "AS IS, WHERE IS": All equipment/property is sold "AS IS, WHERE IS" with no warranty or guarantees, expressed or implied, No operational assessments have been made by DPA Auctions on this item, it has been photographed ONLY.



### #512 - Blu-Jet Tool Bar (NP6552)

Blu-Jet Tool Bar (NP6552), 13 knife, hydraulic wings, coulters, double disc sealers, walking tandems, hydraulic shutoff. Notes: This tool bar needs work, contact seller for more details. Item Location: Newberry, IN 47449 Equipment Sold "AS IS, WHERE IS": All equipment/property is sold "AS IS, WHERE IS" with no warranty or guarantees, expressed or implied, No operational assessments have been made by DPA Auctions on this item, it has been photographed ONLY.



### #513 - 2016 Killbros 1195 Grain Cart (NP6549)

2016 Killbros 1195 Grain Cart (NP6549), approx. 1,000 bushel capacity, Unverferth scales, tarp, 1000 PTO, only used 2 seasons, 900/60R32 tires, Notes: Dent in side of cart, see pictures. Item Location: Newberry, IN 47449 Equipment Sold "AS IS, WHERE IS": All equipment/property is sold "AS IS, WHERE IS" with no warranty or guarantees, expressed or implied, No operational assessments have been made by DPA Auctions on this item, it has been photographed ONLY.



### #514 - 2003 RoGator 1064 (DR8416 Unit F8)

2003 RoGator 1064 (DR8416 Unit F8), diesel engine, hydrostatic drive, 1100 gallon stainless steel liquid system, 60/90' boom, foam markers, stainless steel foam tank, 3 way nozzle bodies, 5 section shutoffs, stainless steel chemical inductor, Raven Viper Pro controller, Raven Smartrax swathing, shows 3875 hours. Notes: Item Location: Waupun, WI 53963 Equipment Sold "AS IS, WHERE IS": All equipment/property is sold "AS IS, WHERE IS" with no warranty or guarantees, expressed or implied, No operational assessments have been made by DPA Auctions on this item, it has been photographed ONLY.



### #515 - 2003 Case IH FLX 4375 (DR8419)

2003 Case IH FLX 4375 (DR8419), cab/chassis unit, Cat diesel engine, Allison automatic transmission, AM/FM CD radio, cab heat/air conditioning, 1050/50R32 rear tires, 800/45-26.5 front tires, shows 12,657 miles. Notes: This floater NEEDS fuel pump injectors and one planetary gear. Other planetary was replaced in 2017. Item Location: De Forest, WI 53532 Equipment Sold "AS IS, WHERE IS": All equipment/property is sold "AS IS, WHERE IS" with no warranty or guarantees, expressed or implied, No operational assessments have been made by DPA Auctions on this item, it has been photographed ONLY.



### #516 - 2002 Easy Rider (DR8490)

2002 Easy Rider (DR8490), cab/chassis unit, DT466 diesel engine, automatic transmission, air brakes. Notes: Good running chassis. Item Location: Antigo, WI 54409 Equipment Sold "AS IS, WHERE IS": All equipment/property is sold "AS IS, WHERE IS" with no warranty or guarantees, expressed or implied, No operational assessments have been made by DPA Auctions on this item, it has been photographed ONLY.



### #517 - 2009 John Deere 4830 (DR8431)

2009 John Deere 4830 (DR8431), John Deere diesel engine, hydrostatic drive, 1050 gallon stainless steel liquid system, 90' boom, Star Fire iTC reciever, Green Star controller, Norac auto boom height, 5 way nozzle bodies, front weights, foam markers, poly foam tank, stainless steel chemical inductor, AM/FM CD radio, air conditioning, 380/90Rshows 2574 hours. Notes: Item Location: Harmony, MN 55939 Equipment Sold "AS IS, WHERE IS": All equipment/property is sold "AS IS, WHERE IS" with no warranty or guarantees, expressed or implied, No operational assessments have been made by DPA Auctions on this item, it has been photographed ONLY.



### #518 - Doyle Blender (DR8430)

Doyle Blender (DR8430), 10 ton Fat Boy stainless steel vertical dry fertilizer blender, 35' stainless steel loadout conveyor, digital scale head. Notes: Dismantle removal, liability and transportation are the responsibility of the buyer. This Blender needs to be removed by July 1, 2018. Item Location: Harmony, MN 55939 Equipment Sold "AS IS, WHERE IS": All equipment/property is sold "AS IS, WHERE IS" with no warranty or guarantees, expressed or implied, No operational assessments have been made by DPA Auctions on this item, it has been photographed ONLY.



### #519 - Granular Bins (DR7553)

Granular Bins (DR7553), (2) dry granular bins, w/hydraulic drive augers. Notes: Item Location: Harmony, MN 55939 Equipment Sold "AS IS, WHERE IS": All equipment/property is sold "AS IS, WHERE IS" with no warranty or guarantees, expressed or implied, No operational assessments have been made by DPA Auctions on this item, it has been photographed ONLY.



### #520 - 2013 J&M 375ST(DR8468)

2013 J&M 375ST(DR8468), triple axle gear, hydraulic operated, Honda gas engine w/electric start, swing conveyor w/remote, scale head, work light package, roll over tarp. Notes: We are selling this for an estate, cart is near new. There is a small tear I the tarp, NEW battery. Item Location: New Sharon, IA 50207 Equipment Sold "AS IS, WHERE IS": All equipment/property is sold "AS IS, WHERE IS" with no warranty or guarantees, expressed or implied, No operational assessments have been made by DPA Auctions on this item, it has been photographed ONLY.



### #521 - Westfield Portable Grain Auger (NP6523)

Westfield Portable Grain Auger (NP6523), approx. 60' length, swing hopper, PTO. Notes: Item Location: Newberry, IN 47449 Equipment Sold "AS IS, WHERE IS": All equipment/property is sold "AS IS, WHERE IS" with no warranty or guarantees, expressed or implied, No operational assessments have been made by DPA Auctions on this item, it has been photographed ONLY.



### #522 - International 540 Manure Spreader (NP6550)

International 540 Manure Spreader (NP6550), PTO, never chain, side extensions, 9.00-20 tires. Notes: Item Location: Newberry, IN 47449 Equipment Sold "AS IS, WHERE IS": All equipment/property is sold "AS IS, WHERE IS" with no warranty or guarantees, expressed or implied, No operational assessments have been made by DPA Auctions on this item, it has been photographed ONLY.



### #523 - 2008 Spray Coupe 4460 (DR8469)

2008 Spray Coupe 4460 (DR8469), Perkins diesel engine, automatic transmission, 400 gallon poly liquid system, 60/80' boom, 3 way Tee-jet nozzle bodies, Sky Trak receiver, Raven Smartrax swathing, Raven 460 controller, cab heat/air conditioning, AM/FM CD radio, 320/85R24 rear tires, shows 1903 hours. Notes: Item Location: Lucas, IA 50151 Equipment Sold "AS IS, WHERE IS": All equipment/property is sold "AS IS, WHERE IS" with no warranty or guarantees, expressed or implied, No operational assessments have been made by DPA Auctions on this item, it has been photographed ONLY.



### #524 - Layco Undercar (DR8422)

Layco Undercar (DR8422), stainless steel undercar unloader, BELT IS BROKEN, 7.5hp electric motor. Notes: Item Location: Arlington, WI 53911 Equipment Sold "AS IS, WHERE IS": All equipment/property is sold "AS IS, WHERE IS" with no warranty or guarantees, expressed or implied, No operational assessments have been made by DPA Auctions on this item, it has been photographed ONLY.



### #525 - Poly Flat Bottom Tank (DR8420)

Poly Flat Bottom Tank (DR8420), 1500 gallon poly flat bottom tank, stainless steel valve, top manway. Notes: Item Location: Arlington, WI 53911 Equipment Sold "AS IS, WHERE IS": All equipment/property is sold "AS IS, WHERE IS" with no warranty or guarantees, expressed or implied, No operational assessments have been made by DPA Auctions on this item, it has been photographed ONLY.



### #526 - NEW Hitch Doc Fuel Trailer (TR003)

NEW Hitch Doc Fuel Trailer (TR003), NEW NEVER USED, model HFC750, front nose storage compartment, tandem axle, 750 gallon fuel tank, 10 gauge double seam welded, tank is independent from chassis & can be removed, 2 full length baffles, 2" anti-slosh tank filler cap & vent, cap vents @ 2.5 PSI, 1 1/2" drain plug, electric brakes w/breakaway system & safety chains, liquid-two component pain & primer 15 GPM 12 volt fuel pump, 1" hose, auto shut off nozzle, 10 Micron filter, 7000 lb square lift jack, dual torsion axles 6000lb, DOT approved lights, 2 5/16 ball hitch, top mounted fuel gauge, 235/80R16 tires, bolt on fenders. Notes: Please allow 2-3 weeks for delivery. Item Location: Fremont, NE 68025 Equipment Sold "AS IS, WHERE IS": All equipment/property is sold "AS IS, WHERE IS" with no warranty or guarantees, expressed or implied, No operational assessments have been made by DPA Auctions on this item, it has been photographed ONLY.



### #527 - Poly Flat Bottom Tank (DR8421)

Poly Flat Bottom Tank (DR8421), 2500 gallon poly flat bottom tank on stand. Notes: Item Location: Arlington, WI 53911 Equipment Sold "AS IS, WHERE IS": All equipment/property is sold "AS IS, WHERE IS" with no warranty or guarantees, expressed or implied, No operational assessments have been made by DPA Auctions on this item, it has been photographed ONLY.



### #528 - Convey all Conveyor (DR8432)

Convey all Conveyor (DR8432), model TC1035, 10" X 35' tube conveyor, bottom hopper, top drive electric motor. Notes: Item Location: Big Lake, MN 55309 Equipment Sold "AS IS, WHERE IS": All equipment/property is sold "AS IS, WHERE IS" with no warranty or guarantees, expressed or implied, No operational assessments have been made by DPA Auctions on this item, it has been photographed ONLY.





### #528A - Clipper 29D Cleaner (NP6565)

Clipper 29D Cleaner (NP6565), 17 screens, non runner, wagon NOT INCLUDED. Notes: Item Location: Blackwater, MO 65322 Equipment Sold "AS IS, WHERE IS": All equipment/property is sold "AS IS, WHERE IS" with no warranty or guarantees, expressed or implied, No operational assessments have been made by DPA Auctions on this item, it has been photographed ONLY.



### #529 - Willmar Super 800 (DR8433 Unit W83)

Willmar Super 800 (DR8433 Unit W83), 8 ton stainless steel dry fertilizer spreader, NO TARP, dual PTO drive rear spinners, ground drive web chain, 19L-16.1 tires. Notes: Spreader is field ready . Item Location: Big Lake, MN 55309 Equipment Sold "AS IS, WHERE IS": All equipment/property is sold "AS IS, WHERE IS" with no warranty or guarantees, expressed or implied, No operational assessments have been made by DPA Auctions on this item, it has been photographed ONLY.



### #530 - Willmar Super 800 (DR8434 Unit W84)

Willmar Super 800 (DR8434 Unit W84), 8 ton stainless steel dry fertilizer spreader, NEW tarp, dual PTO drive rear spinners, ground drive web chain, 19L-16.1 tires. Notes: Spreader is field ready . Item Location: Big Lake, MN 55309 Equipment Sold "AS IS, WHERE IS": All equipment/property is sold "AS IS, WHERE IS" with no warranty or guarantees, expressed or implied, No operational assessments have been made by DPA Auctions on this item, it has been photographed ONLY.



### #531 - 2013 Case IH 340 (DR8466)

2013 Case IH 340 (DR8466), Silver Hood 25th Anniversary Edition MFWD, diesel engine, powershift transmission, front rear duals, full front weight set, 1000 PTO, rear quick hitch, 4 hydraulic outlets, HI flow remote, hammer strap hitch, Deluxe interior, AM/FM CD radio, cab heat/air conditioning, 480/80R50 rear tires & duals, 380/80R38 front tires and duals, ONLY 236 hours. Notes: Selling this tractor for an estate. SUPER SUPER clean, still smells new. Item Location: New Sharon, IA 50207 Equipment Sold "AS IS, WHERE IS": All equipment/property is sold "AS IS, WHERE IS" with no warranty or guarantees, expressed or implied, No operational assessments have been made by DPA Auctions on this item, it has been photographed ONLY.



### #532 - Willmar Super 800 (DR8435 Unit W35)

Willmar Super 800 (DR8435 Unit W35), 8 ton stainless steel dry fertilizer spreader, NO TARP, dual PTO drive rear spinners, ground drive web chain, 19L-16.1 tires. Notes: Item Location: Big Lake, MN 55309 Equipment Sold "AS IS, WHERE IS": All equipment/property is sold "AS IS, WHERE IS" with no warranty or guarantees, expressed or implied, No operational assessments have been made by DPA Auctions on this item, it has been photographed ONLY.



### #533 - Tyler Spreader (DR8436 Unit W36)

Tyler Spreader (DR8436 Unit W36), 8 ton spreader box, seperated gear NO tires on front axle. Notes: Item Location: Big Lake, MN 55309 Equipment Sold "AS IS, WHERE IS": All equipment/property is sold "AS IS, WHERE IS" with no warranty or guarantees, expressed or implied, No operational assessments have been made by DPA Auctions on this item, it has been photographed ONLY.



### #534 - Flatbed (DR8437)

Flatbed (DR8437), 8' X 18' stake bed, headache rack. Notes: Item Location: Big Lake, MN 55309 Equipment Sold "AS IS, WHERE IS": All equipment/property is sold "AS IS, WHERE IS" with no warranty or guarantees, expressed or implied, No operational assessments have been made by DPA Auctions on this item, it has been photographed ONLY.



### #535 - Tyler Moonwalk (DR8439 Unit 4)

Tyler Moonwalk (DR8439 Unit 4), 8 ton stainless steel dry buggy, tandem axle gear, PTO drive rear spinner, ground drive web chain, 19L-16.1 tires. Notes: Item Location: Dassel, MN 55325 Equipment Sold "AS IS, WHERE IS": All equipment/property is sold "AS IS, WHERE IS" with no warranty or guarantees, expressed or implied, No operational assessments have been made by DPA Auctions on this item, it has been photographed ONLY.



### #537 - 1995 International (DR8441 Unit 42849)

1995 International (DR8441 Unit 42849), Cummins diesel engine, 10 speed transmission, tandem axle full screw, air ride suspension, Tyler 16 ton hydraulic stainless steel dry fertilizer tender box, side shooter auger, electric roll over tarp, AM/FM CD radio, air conditioning, cruise control, 22.5 tires, shows 668,708 miles. Notes: NEW injectors, front cover has been redone. PLEASE ALLOW AT LEAST 60 DAYS FOR TITLE TRANSFER. Item Location: Dassel, MN 55325 Equipment Sold "AS IS, WHERE IS": All equipment/property is sold "AS IS, WHERE IS" with no warranty or guarantees, expressed or implied, No operational assessments have been made by DPA Auctions on this item, it has been photographed ONLY.



### #538 - Unverferth SeedPro 200 Seed Tender (NP6551)

Unverferth SeedPro 200 Seed Tender (NP6551), 2 box, tandem axle, Honda gas motor, bumper hitch. Notes: Item Location: Newberry, IN 47449 Equipment Sold "AS IS, WHERE IS": All equipment/property is sold "AS IS, WHERE IS" with no warranty or guarantees, expressed or implied, No operational assessments have been made by DPA Auctions on this item, it has been photographed ONLY.



### #540 - 2009 Chevy 1500 (DR8442 Unit 14878)

2009 Chevy 1500 (DR8442 Unit 14878), Silverado, 5.3 liter gas engine, automatic transmission, crew cab, 4X4, bed liner, rear receiver hitch, AM/FM CD radio, power windows & locks, cruise control, 245/70R17 tires, shows 235,166 miles. Notes: PLEASE ALLOW AT LEAST 60 DAYS FOR TITLE TRANSFER. Item Location: Dassel, MN 55325 Equipment Sold "AS IS, WHERE IS": All equipment/property is sold "AS IS, WHERE IS" with no warranty or guarantees, expressed or implied, No operational assessments have been made by DPA Auctions on this item, it has been photographed ONLY.



### #541 - Simonsen Co-application Bin (DR8471)

Simonsen Co-application Bin (DR8471), model GB72STA, 7'X7'X2' dual bin, hydraulic overhead swing auger. Notes: Item Location: Madelia, MN 56062 Equipment Sold "AS IS, WHERE IS": All equipment/property is sold "AS IS, WHERE IS" with no warranty or guarantees, expressed or implied, No operational assessments have been made by DPA Auctions on this item, it has been photographed ONLY.



### #541A - (1) Grain Cleaner Spiral (NP6566)

(1) Grain Cleaner Spiral (NP6566). Notes: Item Location: Blackwater, MO 65322 Equipment Sold "AS IS, WHERE IS": All equipment/property is sold "AS IS, WHERE IS" with no warranty or guarantees, expressed or implied, No operational assessments have been made by DPA Auctions on this item, it has been photographed ONLY.



### #542 - Black Poly Tank (DR8470)

Black Poly Tank (DR8470), 2550 gallon poly crown tank, Banjo valve, top manway, steel hoop straps. Notes: Item Location: Madelia, MN 56062 Equipment Sold "AS IS, WHERE IS": All equipment/property is sold "AS IS, WHERE IS" with no warranty or guarantees, expressed or implied, No operational assessments have been made by DPA Auctions on this item, it has been photographed ONLY.



### #543 - Pump & Motor (DR8472)

Pump & Motor (DR8472), Flow Max 2" pump and 2hp electric motor. Notes: Item Location: Madelia, MN 56062 Equipment Sold "AS IS, WHERE IS": All equipment/property is sold "AS IS, WHERE IS" with no warranty or guarantees, expressed or implied, No operational assessments have been made by DPA Auctions on this item, it has been photographed ONLY.



### #544 - Tow Rope (DR8479)

Tow Rope (DR8479), 30' T-100 rated tow rope, dual ends. Notes: Item Location: Madelia, MN 56062 Equipment Sold "AS IS, WHERE IS": All equipment/property is sold "AS IS, WHERE IS" with no warranty or guarantees, expressed or implied, No operational assessments have been made by DPA Auctions on this item, it has been photographed ONLY.



### #545 - Tow Rope (DR8480)

Tow Rope (DR8480), 30' T-125 rated tow rope, dual ends. Notes: Item Location: Madelia, MN 56062 Equipment Sold "AS IS, WHERE IS": All equipment/property is sold "AS IS, WHERE IS" with no warranty or guarantees, expressed or implied, No operational assessments have been made by DPA Auctions on this item, it has been photographed ONLY.



### #546 - Lincoln Welder (DR8481)

Lincoln Welder (DR8481), Power Mig wire welder 110 volt, currently set for stainless steel. Notes: Item Location: Madelia, MN 56062 Equipment Sold "AS IS, WHERE IS": All equipment/property is sold "AS IS, WHERE IS" with no warranty or guarantees, expressed or implied, No operational assessments have been made by DPA Auctions on this item, it has been photographed ONLY.



### #547 - CaseIH 330 True Tandem Disk (NP6525)

CaseIH 330 True Tandem Disk (NP6525), 31' width, 3 section, hydraulic wings, walking tandems, rolling baskets, 19.5" rear ribbed discs, 19" front ribbed discs, heavy transport tires. Notes: 300 acres on freshly sharpened blades, one owner. Item Location: Newberry, IN 47449 Equipment Sold "AS IS, WHERE IS": All equipment/property is sold "AS IS, WHERE IS" with no warranty or guarantees, expressed or implied, No operational assessments have been made by DPA Auctions on this item, it has been photographed ONLY.



### #548 - 2014 LDJ ThunderCreek 750 Fuel Trailer (NP6553)

2014 LDJ ThunderCreek 750 Fuel Trailer (NP6553), Model ADT750, 750 gallon capacity, Power Pro 6.5HP gas motor, pump, hose reel, tandem axle, bumper hitch, ST235/80R16 tires, GVWR 10,000lbs. Notes: NO TITLE. Item Location: Newberry, IN 47449 Equipment Sold "AS IS, WHERE IS": All equipment/property is sold "AS IS, WHERE IS" with no warranty or guarantees, expressed or implied, No operational assessments have been made by DPA Auctions on this item, it has been photographed ONLY.



### #549 - Drain Pan (DR8482)

Drain Pan (DR8482), 4'X4' poly oil drain pan, top grate. Notes: Item Location: Madelia, MN 56062 Equipment Sold "AS IS, WHERE IS": All equipment/property is sold "AS IS, WHERE IS" with no warranty or guarantees, expressed or implied, No operational assessments have been made by DPA Auctions on this item, it has been photographed ONLY.



### #550 - Nh3 Tank Tires (DR8473)

Nh3 Tank Tires (DR8473), (4) Michelin 295/75R22.5 tires for 1450 gallon Nh3 nurse tanks, mounted on 6 bolt rims. Notes: Item Location: Madelia, MN 56062 Equipment Sold "AS IS, WHERE IS": All equipment/property is sold "AS IS, WHERE IS" with no warranty or guarantees, expressed or implied, No operational assessments have been made by DPA Auctions on this item, it has been photographed ONLY.



### #550A - (1) Grain Cleaner Spiral (NP6576)

(1) Grain Cleaner Spiral (NP6576). Notes: Item Location: Blackwater, MO 65322 Equipment Sold "AS IS, WHERE IS": All equipment/property is sold "AS IS, WHERE IS" with no warranty or guarantees, expressed or implied, No operational assessments have been made by DPA Auctions on this item, it has been photographed ONLY.



### #551 - Nh3 Tank Tires (DR8474)

Nh3 Tank Tires (DR8474), (4) Goodyear 295/75R22.5 tires for 1450 gallon Nh3 nurse tanks, mounted on 6 bolt rims. Notes: Item Location: Madelia, MN 56062 Equipment Sold "AS IS, WHERE IS": All equipment/property is sold "AS IS, WHERE IS" with no warranty or guarantees, expressed or implied, No operational assessments have been made by DPA Auctions on this item, it has been photographed ONLY.



### #552 - Nh3 Tank Tires (DR8475)

Nh3 Tank Tires (DR8475), (4) Kumho 295/75R22.5 tires for 1450 gallon Nh3 nurse tanks, mounted on 6 bolt rims. Notes: Item Location: Madelia, MN 56062 Equipment Sold "AS IS, WHERE IS": All equipment/property is sold "AS IS, WHERE IS" with no warranty or guarantees, expressed or implied, No operational assessments have been made by DPA Auctions on this item, it has been photographed ONLY.



### #553 - Flotation Tires (DR8478)

Flotation Tires (DR8478), (4) Continental 650/65R38 float tires, came off 2007 RoGator 1074SS. Notes: Item Location: Madelia, MN 56062 Equipment Sold "AS IS, WHERE IS": All equipment/property is sold "AS IS, WHERE IS" with no warranty or guarantees, expressed or implied, No operational assessments have been made by DPA Auctions on this item, it has been photographed ONLY.



### #554 - 1995 Trail King (DR8477 Unit 4028176)

1995 Trail King (DR8477 Unit 4028176), model TK70LCS482, 48' X 102" drop deck trailer, spread axle, air ride suspension, frame mounted storage boxes, side winch boxes, 255/70R22.5 tires. Notes: Item Location: Madelia, MN 56062 Equipment Sold "AS IS, WHERE IS": All equipment/property is sold "AS IS, WHERE IS" with no warranty or guarantees, expressed or implied, No operational assessments have been made by DPA Auctions on this item, it has been photographed ONLY.



### #555 - Bag Stand (DR8476)

Bag Stand (DR8476), bulk bag stand, top hopper, dual pipe holder. Notes: Item Location: Madelia, MN 56062 Equipment Sold "AS IS, WHERE IS": All equipment/property is sold "AS IS, WHERE IS" with no warranty or guarantees, expressed or implied, No operational assessments have been made by DPA Auctions on this item, it has been photographed ONLY.



### #556 - Poly Cone Bottom (DR8417)

Poly Cone Bottom (DR8417), 1000 gallon tank and stand, top manway. Notes: Item Location: Marshall, WI 53559 Equipment Sold "AS IS, WHERE IS": All equipment/property is sold "AS IS, WHERE IS" with no warranty or guarantees, expressed or implied, No operational assessments have been made by DPA Auctions on this item, it has been photographed ONLY.



### #557 - Poly Flat Bottom tank (DR8418)

Poly Flat Bottom tank (DR8418), 800 gallon flat bottom tank, top manway. Notes: Item Location: Marshall, WI 53559 Equipment Sold "AS IS, WHERE IS": All equipment/property is sold "AS IS, WHERE IS" with no warranty or guarantees, expressed or implied, No operational assessments have been made by DPA Auctions on this item, it has been photographed ONLY.



### #558 - CaseIH 730B Ecolo-Tiger (NP6524)

CaseIH 730B Ecolo-Tiger (NP6524), Model ET730B, 7 shank, 20.5" front discs, 16.5" rear discs, hydraulic wings, good points, leveler discs. Notes: Item Location: Newberry, IN 47449 Equipment Sold "AS IS, WHERE IS": All equipment/property is sold "AS IS, WHERE IS" with no warranty or guarantees, expressed or implied, No operational assessments have been made by DPA Auctions on this item, it has been photographed ONLY.



### #559 - 1981 Brenner (DR8415)

1981 Brenner (DR8415), 5000 gallon stainless steel double conical liquid transport trailer, single compartment, tandem axle, bottom discharge, top manway, 11R22.5 tires. Notes: Frame has been rebuilt, NEW brakes. Item Location: Chilton, WI 53014 Equipment Sold "AS IS, WHERE IS": All equipment/property is sold "AS IS, WHERE IS" with no warranty or guarantees, expressed or implied, No operational assessments have been made by DPA Auctions on this item, it has been photographed ONLY.



### #560 - 2000 International 8100 (DR8438 Unit C57)

2000 International 8100 (DR8438 Unit C57), diesel engine, 10 speed transmission, tandem axle full screw, air ride suspension, Simonsen 18 ton 3 compartment hydraulic dry fertilizer tender box, side shooter auger, roll over tarp, AM/FM cassette radio, air conditioning, 22.5 tires, shows 589,127 miles. Notes: Item Location: Cokato, MN 55321 Equipment Sold "AS IS, WHERE IS": All equipment/property is sold "AS IS, WHERE IS" with no warranty or guarantees, expressed or implied, No operational assessments have been made by DPA Auctions on this item, it has been photographed ONLY.



### #561 - 1994 International 4900 (DR8428 Unit 222)

1994 International 4900 (DR8428 Unit 222), DT466 diesel engine (HOLE IN BLOCK), 6 speed transmission, tandem axle full screw, air brakes, 18' Scott grain box and hoist, grain gate, roll over tarp, AM/FM radio, shows 294,186 miles. Notes: Truck is NON RUNNER. Item Location: Mazomanie, WI 53560 Equipment Sold "AS IS, WHERE IS": All equipment/property is sold "AS IS, WHERE IS" with no warranty or guarantees, expressed or implied, No operational assessments have been made by DPA Auctions on this item, it has been photographed ONLY.



### #562 - 2005 Kenworth T300 (DR8429 Unit 26406)

2005 Kenworth T300 (DR8429 Unit 26406), Cummins diesel engine, 10 speed transmission, single axle, air ride suspension, Aarow 3000 gallon LP gas delivery tank, metered hose reel, hand held remote, AM/FM cassette radio, cruise control, 11R22.5 tires, shows 332,974 miles. Notes: Truck has NEW ECM was delivering fuel this winter, recent VK. Truck HAS ELECTRICAL issues in the fuse block. Item Location: Mazomanie, WI 53560 Equipment Sold "AS IS, WHERE IS": All equipment/property is sold "AS IS, WHERE IS" with no warranty or guarantees, expressed or implied, No operational assessments have been made by DPA Auctions on this item, it has been photographed ONLY.



### #562A - (1) Grain Cleaner Spiral (NP6577)

(1) Grain Cleaner Spiral (NP6577). Notes: Item Location: Blackwater, MO 65322 Equipment Sold "AS IS, WHERE IS": All equipment/property is sold "AS IS, WHERE IS" with no warranty or guarantees, expressed or implied, No operational assessments have been made by DPA Auctions on this item, it has been photographed ONLY.





### #563 - Almaco Seed Meters (PZ8782)

Almaco Seed Meters (PZ8782), 4 - Almaco model CTSEODF seed meters came off a research planter. Notes: Item Location: Karnak, IL 62956 Equipment Sold "AS IS, WHERE IS": All equipment/property is sold "AS IS, WHERE IS" with no warranty or guarantees, expressed or implied, No operational assessments have been made by DPA Auctions on this item, it has been photographed ONLY.



### #564 - Rubber Tracks (PZ8781)

Rubber Tracks (PZ8781), 30" rubber tracks, came off Cat 65C. Notes: Item Location: Karnak, IL 62956 Equipment Sold "AS IS, WHERE IS": All equipment/property is sold "AS IS, WHERE IS" with no warranty or guarantees, expressed or implied, No operational assessments have been made by DPA Auctions on this item, it has been photographed ONLY.



### #566 - 1993 Terra Gator 1903 Liquidi Floater (NP6485)

1993 Terra Gator 1903 Liquidi Floater (NP6485), Cummins L10 diesel engine (350HP), torque boost transmission, heat, air conditioner, Am/Fm radio, 2,000 gallon stainless steel liquid system (S/N L200006), 90' boom on 60" centers, 70 gallon foam marker tank, 100 gallon top poly rinse tank, stainless steel chemical inductor, sonic boom in place, 73x44.00-32 front tires 75%, 73x44.00-32 rear tires 60%, Raven SCS 460 controller, shows 4,090 hours, shows 39,112 miles. Notes: New batteries, clean cab interior. Item Location: Stockton, IL 61085 Equipment Sold "AS IS, WHERE IS": All equipment/property is sold "AS IS, WHERE IS" with no warranty or guarantees, expressed or implied, No operational assessments have been made by DPA Auctions on this item, it has been photographed ONLY.



### #567 - 1997 CaseIH Steiger 9350 Tractor (NP6522)

1997 CaseIH Steiger 9350 Tractor (NP6522), diesel engine, 24 speed transmission, Am/Fm CD radio, front/rear duals, 3 point, PTO, 4 port hydraulics, 18.4x46 Michelin tires, shows 4,458 hours. Notes: This tractor was featured in Lee Klancher's New Red 4WD Book in the summer of 2017. Item Location: Newberry, IN 47449 Equipment Sold "AS IS, WHERE IS": All equipment/property is sold "AS IS, WHERE IS" with no warranty or guarantees, expressed or implied, No operational assessments have been made by DPA Auctions on this item, it has been photographed ONLY.



### #568 - Oneida Dust Collection System (NP6412)

Oneida Dust Collection System (NP6412), blower transfer system, volume hopper, Baldor 7.5HP electric motor. Notes: Item Location: Harrisburg, SD 57032 Equipment Sold "AS IS, WHERE IS": All equipment/property is sold "AS IS, WHERE IS" with no warranty or guarantees, expressed or implied, No operational assessments have been made by DPA Auctions on this item, it has been photographed ONLY.



### #569 - 2006 SATAKE AlphaScan Color Sorter (NP6411)

2006 SATAKE AlphaScan Color Sorter (NP6411), Model AS32, 550 W power, 220 volts, 50-60 HZ, 280KG weight, on casters. Notes: Item Location: Harrisburg, SD 57032 Equipment Sold "AS IS, WHERE IS": All equipment/property is sold "AS IS, WHERE IS" with no warranty or guarantees, expressed or implied, No operational assessments have been made by DPA Auctions on this item, it has been photographed ONLY.



### #570 - (3) Seed Bag Holders (NP6413)

(3) Seed Bag Holders (NP6413). Notes: Item Location: Harrisburg, SD 57032 Equipment Sold "AS IS, WHERE IS": All equipment/property is sold "AS IS, WHERE IS" with no warranty or guarantees, expressed or implied, No operational assessments have been made by DPA Auctions on this item, it has been photographed ONLY.



### #571 - ATV Sprayer (NP6476)

ATV Sprayer (NP6476), poly tank. Notes: Item Location: Waterman, IL 60556 Equipment Sold "AS IS, WHERE IS": All equipment/property is sold "AS IS, WHERE IS" with no warranty or guarantees, expressed or implied, No operational assessments have been made by DPA Auctions on this item, it has been photographed ONLY.



---

### #572 - Sprayer (NP6477)

Sprayer (NP6477), 30 gallon poly tank, NO BOOM. Notes: Item Location: Waterman, IL 60556 Equipment Sold "AS IS, WHERE IS": All equipment/property is sold "AS IS, WHERE IS" with no warranty or guarantees, expressed or implied, No operational assessments have been made by DPA Auctions on this item, it has been photographed ONLY.



---

### #573 - 2005 AEC Grading Table (NP6478)

2005 AEC Grading Table (NP6478), Model 2SC02. Notes: Item Location: Waterman, IL 60556 Equipment Sold "AS IS, WHERE IS": All equipment/property is sold "AS IS, WHERE IS" with no warranty or guarantees, expressed or implied, No operational assessments have been made by DPA Auctions on this item, it has been photographed ONLY.



---

### #574 - Satake AlphaScan Color Sorter (NP6479)

Satake AlphaScan Color Sorter (NP6479), on casters. Notes: Item Location: Waterman, IL 60556 Equipment Sold "AS IS, WHERE IS": All equipment/property is sold "AS IS, WHERE IS" with no warranty or guarantees, expressed or implied, No operational assessments have been made by DPA Auctions on this item, it has been photographed ONLY.



---

### #575 - 1999 Sortex Series 3000 Color Sorter (NP6481)

1999 Sortex Series 3000 Color Sorter (NP6481), Model 3401HPS. Notes: Item Location: Waterman, IL 60556 Equipment Sold "AS IS, WHERE IS": All equipment/property is sold "AS IS, WHERE IS" with no warranty or guarantees, expressed or implied, No operational assessments have been made by DPA Auctions on this item, it has been photographed ONLY.



---

### #576 - (2) Applied Biosystems PCR Machiens (NP6482)

(2) Applied Biosystems PCR Machiens (NP6482), Model Gene Amp 9700, S/N 805S6032006 & S/N 805S8060859. Notes: Item Location: Waterman, IL 60556 Equipment Sold "AS IS, WHERE IS": All equipment/property is sold "AS IS, WHERE IS" with no warranty or guarantees, expressed or implied, No operational assessments have been made by DPA Auctions on this item, it has been photographed ONLY.



---

### #577 - (3) Seedboro Seed Counters (NP6483)

(3) Seedboro Seed Counters (NP6483), Model 801 COUNT-A-PAK, 110V, 60 HZ, 175 Watts. Notes: Item Location: Waterman, IL 60556 Equipment Sold "AS IS, WHERE IS": All equipment/property is sold "AS IS, WHERE IS" with no warranty or guarantees, expressed or implied, No operational assessments have been made by DPA Auctions on this item, it has been photographed ONLY.



---

### #578 - International Harvester 4-Bottom Plow (NP6475)

International Harvester 4-Bottom Plow (NP6475), Model 720 Plow. Notes: Item Location: Waterman, IL 60556 Equipment Sold "AS IS, WHERE IS": All equipment/property is sold "AS IS, WHERE IS" with no warranty or guarantees, expressed or implied, No operational assessments have been made by DPA Auctions on this item, it has been photographed ONLY.



---

### #579 - John Deere 875 Cultivator (NP6484)

John Deere 875 Cultivator (NP6484), 8 row, 3 point, poly liquid tank, hydraulic fold, liquid side dress capabilities, flotation tires. Notes: Item Location: Waterman, IL 60556 Equipment Sold "AS IS, WHERE IS": All equipment/property is sold "AS IS, WHERE IS" with no warranty or guarantees, expressed or implied, No operational assessments have been made by DPA Auctions on this item, it has been photographed ONLY.



### #580 - AccuFast XL Label Affixer (NP6480)

AccuFast XL Label Affixer (NP6480), 120V, 2.0 AMPS, 60 HZ. Notes: Item Location: Waterman, IL 60556 Equipment Sold "AS IS, WHERE IS": All equipment/property is sold "AS IS, WHERE IS" with no warranty or guarantees, expressed or implied, No operational assessments have been made by DPA Auctions on this item, it has been photographed ONLY.



### #581 - 2002 SRES Planter (DR8388)

2002 SRES Planter (DR8388), 6 row pull type research planter, NEEDS WORK TO RUN, parallel meter board, hydraulic markers, front trash whips, air seed delivery. Notes: Planter is NOT currently functionable. NEEDS WORK. Item Location: Urbandale, IA 50111 Equipment Sold "AS IS, WHERE IS": All equipment/property is sold "AS IS, WHERE IS" with no warranty or guarantees, expressed or implied, No operational assessments have been made by DPA Auctions on this item, it has been photographed ONLY.



### #582 - Hobart Welder (DR8399)

Hobart Welder (DR8399), model Handler 187 wire feed welder. Notes: Item Location: Urbandale, IA 50111 Equipment Sold "AS IS, WHERE IS": All equipment/property is sold "AS IS, WHERE IS" with no warranty or guarantees, expressed or implied, No operational assessments have been made by DPA Auctions on this item, it has been photographed ONLY.



### #583 - 2011 DMW DickeyVator 3 Point Hooded Sprayer (NP6506)

2011 DMW DickeyVator 3 Point Hooded Sprayer (NP6506), Model FW10, 8 row, poly liquid tank, pump. Notes: Item Location: Bloomington, IL 61704 Equipment Sold "AS IS, WHERE IS": All equipment/property is sold "AS IS, WHERE IS" with no warranty or guarantees, expressed or implied, No operational assessments have been made by DPA Auctions on this item, it has been photographed ONLY.



### #584 - Superior Campbell 3 Point Sprayer (NP6511)

Superior Campbell 3 Point Sprayer (NP6511), 150 gallon poly tank, 21' boom, pump. Notes: Item Location: Bloomington, IL 61704 Equipment Sold "AS IS, WHERE IS": All equipment/property is sold "AS IS, WHERE IS" with no warranty or guarantees, expressed or implied, No operational assessments have been made by DPA Auctions on this item, it has been photographed ONLY.



### #585 - Poly Liquid Tank (NP6512)

Poly Liquid Tank (NP6512), 100 gallon capacity, spray wand, used for wash water. Notes: Item Location: Bloomington, IL 61704 Equipment Sold "AS IS, WHERE IS": All equipment/property is sold "AS IS, WHERE IS" with no warranty or guarantees, expressed or implied, No operational assessments have been made by DPA Auctions on this item, it has been photographed ONLY.



### #586 - Landoll Cultivator (NP6505)

Landoll Cultivator (NP6505), Model 2004-30, 5 row, 9' width folded up. Notes: Been in storage and unused in the last 10 years. Item Location: Bloomington, IL 61704 Equipment Sold "AS IS, WHERE IS": All equipment/property is sold "AS IS, WHERE IS" with no warranty or guarantees, expressed or implied, No operational assessments have been made by DPA Auctions on this item, it has been photographed ONLY.



### #587 - Ace Dust Collection System (NP6507)

Ace Dust Collection System (NP6507), Model 60-2100-3, Baldor 5HP 3 phase, electric motor, installed in 1997, good condition and works well, used to remove dust when threshing soybeans in building. Notes: Item Location: Bloomington, IL 61704 Equipment Sold "AS IS, WHERE IS": All equipment/property is sold "AS IS, WHERE IS" with no warranty or guarantees, expressed or implied, No operational assessments have been made by DPA Auctions on this item, it has been photographed ONLY.



### #588 - Grieve Industrial Oven (NP6508)

Grieve Industrial Oven (NP6508), Model NB-350, 2000 Watts, 115 Volts, 1 phase, 50/60HZ. Notes: Item Location: Bloomington, IL 61704 Equipment Sold "AS IS, WHERE IS": All equipment/property is sold "AS IS, WHERE IS" with no warranty or guarantees, expressed or implied, No operational assessments have been made by DPA Auctions on this item, it has been photographed ONLY.



### #589 - AccuFast XL Label Affixer (NP6509)

AccuFast XL Label Affixer (NP6509), 120V, 2.0 Amps, 60 HZ, S/N 181343. Notes: Item Location: Bloomington, IL 61704 Equipment Sold "AS IS, WHERE IS": All equipment/property is sold "AS IS, WHERE IS" with no warranty or guarantees, expressed or implied, No operational assessments have been made by DPA Auctions on this item, it has been photographed ONLY.



### #590 - Shelving (NP6510)

Shelving (NP6510), 3' deep x 10' wide x 8' high. Notes: Item Location: Bloomington, IL 61704 Equipment Sold "AS IS, WHERE IS": All equipment/property is sold "AS IS, WHERE IS" with no warranty or guarantees, expressed or implied, No operational assessments have been made by DPA Auctions on this item, it has been photographed ONLY.



### #591 - Sukup Drying Fan (NP6500)

Sukup Drying Fan (NP6500), 115V, 1HP. Notes: Item Location: Stonington, IL 62567 Equipment Sold "AS IS, WHERE IS": All equipment/property is sold "AS IS, WHERE IS" with no warranty or guarantees, expressed or implied, No operational assessments have been made by DPA Auctions on this item, it has been photographed ONLY.



### #592 - (2) Poly Water Liquid Tanks (NP6499)

(2) Poly Water Liquid Tanks (NP6499), 35 gallon capacity each. Notes: Item Location: Stonington, IL 62567 Equipment Sold "AS IS, WHERE IS": All equipment/property is sold "AS IS, WHERE IS" with no warranty or guarantees, expressed or implied, No operational assessments have been made by DPA Auctions on this item, it has been photographed ONLY.



### #593 - 2003 SRES Advanced Research Planter (NP6488)

2003 SRES Advanced Research Planter (NP6488), 8 row 30", 20' width, single seat operator, parrallel control board, WaveVision seed tubes. Notes: Not usable, parts machine only. Missing pully on one of the fans and 12 volt converter in motherboard box. Item Location: Stonington, IL 62567 Equipment Sold "AS IS, WHERE IS": All equipment/property is sold "AS IS, WHERE IS" with no warranty or guarantees, expressed or implied, No operational assessments have been made by DPA Auctions on this item, it has been photographed ONLY.



### #594 - 2009 Almaco Cone Research Planter (NP6489)

2009 Almaco Cone Research Planter (NP6489), 8 row 30", 20' width, Kinze 3500 frame, bulk units, row markers, 2 operator seats, includes row units for beans. Notes: Everything in working order. Item Location: Stonington, IL 62567 Equipment Sold "AS IS, WHERE IS": All equipment/property is sold "AS IS, WHERE IS" with no warranty or guarantees, expressed or implied, No operational assessments have been made by DPA Auctions on this item, it has been photographed ONLY.



### #595 - (8) AMVAC SmartBoxes (NP6492)

(8) AMVAC SmartBoxes (NP6492), New, never used. Notes: Boxes and frames ONLY. Item Location: Stonington, IL 62567 Equipment Sold "AS IS, WHERE IS": All equipment/property is sold "AS IS, WHERE IS" with no warranty or guarantees, expressed or implied, No operational assessments have been made by DPA Auctions on this item, it has been photographed ONLY.



### #596 - Single Row John Deere Planter Unit (NP6498)

Single Row John Deere Planter Unit (NP6498). Notes: Item Location: Stonington, IL 62567 Equipment Sold "AS IS, WHERE IS": All equipment/property is sold "AS IS, WHERE IS" with no warranty or guarantees, expressed or implied, No operational assessments have been made by DPA Auctions on this item, it has been photographed ONLY.



### #597 - Satake AlphaScan Color Sorter (NP6494)

Satake AlphaScan Color Sorter (NP6494), Model AS32, on casters. Notes: Item Location: Stonington, IL 62567 Equipment Sold "AS IS, WHERE IS": All equipment/property is sold "AS IS, WHERE IS" with no warranty or guarantees, expressed or implied, No operational assessments have been made by DPA Auctions on this item, it has been photographed ONLY.



### #598 - Metal Shelving (NP6493)

Metal Shelving (NP6493), approx. 4' deep x 10' long, basically new. Notes: Item Location: Stonington, IL 62567 Equipment Sold "AS IS, WHERE IS": All equipment/property is sold "AS IS, WHERE IS" with no warranty or guarantees, expressed or implied, No operational assessments have been made by DPA Auctions on this item, it has been photographed ONLY.





### #599 - John Deere Gator (NP6491)

John Deere Gator (NP6491), Model TH 6x4, 6 wheeled, rear dump bed, shows 451 hours. Notes: Item Location: Stonington, IL 62567 Equipment Sold "AS IS, WHERE IS": All equipment/property is sold "AS IS, WHERE IS" with no warranty or guarantees, expressed or implied, No operational assessments have been made by DPA Auctions on this item, it has been photographed ONLY.



### #600 - Diesel Fuel Tank (NP6495)

Diesel Fuel Tank (NP6495), "L" shaped, Fillrite 12 Volt DC Pump, used for diesel fuel. Notes: Item Location: Stonington, IL 62567 Equipment Sold "AS IS, WHERE IS": All equipment/property is sold "AS IS, WHERE IS" with no warranty or guarantees, expressed or implied, No operational assessments have been made by DPA Auctions on this item, it has been photographed ONLY.



### #601 - 1992 John Deere TP2 Research Planter (NP6490)

1992 John Deere TP2 Research Planter (NP6490), MaxEmerge 2, 6 row 30", row markers, single seat operator, includes row unit boxes to make this a standard planter. Notes: Item Location: Stonington, IL 62567 Equipment Sold "AS IS, WHERE IS": All equipment/property is sold "AS IS, WHERE IS" with no warranty or guarantees, expressed or implied, No operational assessments have been made by DPA Auctions on this item, it has been photographed ONLY.



### #602 - Diesel Fuel Tank (NP6496)

Diesel Fuel Tank (NP6496), 50 gallon capacity, GPI pump, fuel gun. Notes: Item Location: Stonington, IL 62567 Equipment Sold "AS IS, WHERE IS": All equipment/property is sold "AS IS, WHERE IS" with no warranty or guarantees, expressed or implied, No operational assessments have been made by DPA Auctions on this item, it has been photographed ONLY.



### #603 - Diesel Fuel Tank (NP6497)

Diesel Fuel Tank (NP6497), 50 gallon capacity, GPI pump, fuel gun. Notes: Item Location: Stonington, IL 62567 Equipment Sold "AS IS, WHERE IS": All equipment/property is sold "AS IS, WHERE IS" with no warranty or guarantees, expressed or implied, No operational assessments have been made by DPA Auctions on this item, it has been photographed ONLY.



### #604 - Woods Rotary Mower (NP6464)

Woods Rotary Mower (NP6464), Model RM306-3, 5' width, PTO, 3 point, S/N 29279. Notes: Mower has not been operated for an extended period of time, so unsure of true condition, blades spin when PTO is spun by hand. Item Location: Lebanon, IN 46052 Equipment Sold "AS IS, WHERE IS": All equipment/property is sold "AS IS, WHERE IS" with no warranty or guarantees, expressed or implied, No operational assessments have been made by DPA Auctions on this item, it has been photographed ONLY.



### #605 - 2003 SRES Advanced Research Planter (NP6465)

2003 SRES Advanced Research Planter (NP6465), 8 row, 30" rows, Kinze 2500 frame, pull type planter, vacuum planter, Monosem row units and seed meters, serial control board, Smartbox insecticide system, Wavevision seed tube sensors, Yetter residue managers, computer dock (NO COMPUTER), Pump PUK-60 compressor, 18, 30 and 60 hold plates, 540 PTO, 3 hydraulic circuits. Notes: Planter ran well during the 2017 planting season, has not been tested since. Item Location: Lebanon, IN 46052 Equipment Sold "AS IS, WHERE IS": All equipment/property is sold "AS IS, WHERE IS" with no warranty or guarantees, expressed or implied, No operational assessments have been made by DPA Auctions on this item, it has been photographed ONLY.



### #606 - 2006 AEC Grading Table (NP6466)

2006 AEC Grading Table (NP6466), Model 2 S C05, 220V, 14" x 62" grading area, 16/64 and 22/64 screens. Notes: Item Location: Lebanon, IN 46052 Equipment Sold "AS IS, WHERE IS": All equipment/property is sold "AS IS, WHERE IS" with no warranty or guarantees, expressed or implied, No operational assessments have been made by DPA Auctions on this item, it has been photographed ONLY.



### #607 - 2007 Satake AlphaScan Color Sorter (NP6467)

2007 Satake AlphaScan Color Sorter (NP6467), Model AK0GAKAB, 220V, 550W, 50-60 HZ, 16 channel, S/N 02607. Notes: Machine has not been used since 2015 and worked well until then. Item Location: Lebanon, IN 46052 Equipment Sold "AS IS, WHERE IS": All equipment/property is sold "AS IS, WHERE IS" with no warranty or guarantees, expressed or implied, No operational assessments have been made by DPA Auctions on this item, it has been photographed ONLY.



---

### #608 - 1979 ASM Car Trailer (NP6463)

1979 ASM Car Trailer (NP6463), 16' length, 7' width, wood deck, tandem axle, ramps included. Notes: Deck boards are severely weathered and both axles are bent. Item Location: Lebanon, IN 46052 Equipment Sold "AS IS, WHERE IS": All equipment/property is sold "AS IS, WHERE IS" with no warranty or guarantees, expressed or implied, No operational assessments have been made by DPA Auctions on this item, it has been photographed ONLY.



---

### #609 - 2006 Satake AlphaScan-32 Color Sorter (NP6470)

2006 Satake AlphaScan-32 Color Sorter (NP6470), Model AS 32, 1100W, 220V, 50-60 HZ, on casters, S/N 03206. Notes: Item Location: Thomasboro, IL 61878 Equipment Sold "AS IS, WHERE IS": All equipment/property is sold "AS IS, WHERE IS" with no warranty or guarantees, expressed or implied, No operational assessments have been made by DPA Auctions on this item, it has been photographed ONLY.



---

### #610 - (2) AEC Bulk Sheller Cob Conveyors (NP6472)

(2) AEC Bulk Sheller Cob Conveyors (NP6472), fair condition, on casters, (1) is operational upon removal, (1) needs motor repaired. Notes: Item Location: Thomasboro, IL 61878 Equipment Sold "AS IS, WHERE IS": All equipment/property is sold "AS IS, WHERE IS" with no warranty or guarantees, expressed or implied, No operational assessments have been made by DPA Auctions on this item, it has been photographed ONLY.



---

### #611 - (4) Blower Fans & Electric Motors (NP6471)

(4) Blower Fans & Electric Motors (NP6471), from shelling line removal, operational, 2 ring compressor brand with blowers, (1) WEG and blower, (1) Baldor from cyclone top. Notes: Item Location: Thomasboro, IL 61878 Equipment Sold "AS IS, WHERE IS": All equipment/property is sold "AS IS, WHERE IS" with no warranty or guarantees, expressed or implied, No operational assessments have been made by DPA Auctions on this item, it has been photographed ONLY.



---

### #612 - Mounted Forklift (DR8339)

Mounted Forklift (DR8339), model 40 3 point mount forklift, 4000 lb capacity, 9.5' mast, 48" forks. Notes: Item Location: Huxley, IA 50124 Equipment Sold "AS IS, WHERE IS": All equipment/property is sold "AS IS, WHERE IS" with no warranty or guarantees, expressed or implied, No operational assessments have been made by DPA Auctions on this item, it has been photographed ONLY.



---

### #613 - Liquid Tank (DR8327)

Liquid Tank (DR8327), 450 gallon poly liquid tank, pickup fender molds. Notes: Item Location: Huxley, IA 50124 Equipment Sold "AS IS, WHERE IS": All equipment/property is sold "AS IS, WHERE IS" with no warranty or guarantees, expressed or implied, No operational assessments have been made by DPA Auctions on this item, it has been photographed ONLY.



---

### #614 - Liquid Tank (DR8328)

Liquid Tank (DR8328), 300 gallon poly liquid tank. Notes: Item Location: Huxley, IA 50124 Equipment Sold "AS IS, WHERE IS": All equipment/property is sold "AS IS, WHERE IS" with no warranty or guarantees, expressed or implied, No operational assessments have been made by DPA Auctions on this item, it has been photographed ONLY.



---

### #615 - Mounted Sprayer (DR8329)

Mounted Sprayer (DR8329), 300 gallon poly liquid tank, 30' folding boom, Tee-jet controls with 3 section shutoffs, hydraulic orbit pump. Notes: Item Location: Huxley, IA 50124 Equipment Sold "AS IS, WHERE IS": All equipment/property is sold "AS IS, WHERE IS" with no warranty or guarantees, expressed or implied, No operational assessments have been made by DPA Auctions on this item, it has been photographed ONLY.



---

### #616 - Mounted Sprayer Specialties Sprayer (DR8330)

Mounted Sprayer Specialties Sprayer (DR8330), Model 200-3WE-21, 200 gallon poly tank, 20 ft. folding boom, 3 section shutoffs, individual nozzle flow ball indicators, separate poly rinse tank, 540 PTO pump, NO CONTROLLER. Notes: Item Location: Huxley, IA 50124 Equipment Sold "AS IS, WHERE IS": All equipment/property is sold "AS IS, WHERE IS" with no warranty or guarantees, expressed or implied, No operational assessments have been made by DPA Auctions on this item, it has been photographed ONLY.



### #617 - Redball Hood Sprayer (DR8335)

Redball Hood Sprayer (DR8335), model IC90004CNR, 4 row hood band sprayer, 30" row spacings, (4) 30 gallon cone tanks, 12 volt electric pump and controls, each row has its own shutoff to allow single row applications, sprayer is plumbed to allow up to 4 different products to be sprayed simultaneously or separately, poly rinse tank. Notes: Item Location: Huxley, IA 50124 Equipment Sold "AS IS, WHERE IS": All equipment/property is sold "AS IS, WHERE IS" with no warranty or guarantees, expressed or implied, No operational assessments have been made by DPA Auctions on this item, it has been photographed ONLY.



### #618 - 2011 DMW DickeyVator 3 Point Hooded Sprayer (DR8340)

2011 DMW DickeyVator 3 Point Hooded Sprayer (DR8340), 3 point mounted sprayer, 20 ft boom, 200 gallon poly liquid tank, 540 PTO hydraulic pump, 12 volt controls with 3 section shutoffs. Notes: Item Location: Huxley, IA 50124 Equipment Sold "AS IS, WHERE IS": All equipment/property is sold "AS IS, WHERE IS" with no warranty or guarantees, expressed or implied, No operational assessments have been made by DPA Auctions on this item, it has been photographed ONLY.



### #619 - CDS - John Blue Ground Drive Pump (DR8331)

CDS - John Blue Ground Drive Pump (DR8331), Model NGP 7055, NEAR NEW, came off 11 knife side dress applicator, came off CaseIH NutriPlacer. Notes: Item Location: Huxley, IA 50124 Equipment Sold "AS IS, WHERE IS": All equipment/property is sold "AS IS, WHERE IS" with no warranty or guarantees, expressed or implied, No operational assessments have been made by DPA Auctions on this item, it has been photographed ONLY.



### #620 - John Blue Ground Drive Pump (DR8332)

John Blue Ground Drive Pump (DR8332), Model LM4455, came off 9 knife side dress applicator, came off Blu-Jet side dress applicator. Notes: Item Location: Huxley, IA 50124 Equipment Sold "AS IS, WHERE IS": All equipment/property is sold "AS IS, WHERE IS" with no warranty or guarantees, expressed or implied, No operational assessments have been made by DPA Auctions on this item, it has been photographed ONLY.



### #621 - 2002 SRES Advanced Narrow Row Research Planter (DR8336)

2002 SRES Advanced Narrow Row Research Planter (DR8336), 6 row mounted planter, 20" row spacing, Monosem frame, Monosem row units and precision seed meters, serial control board, smart box insecticide meter system and AMVAC controller but use existing insecticide boxes, 24 hole precision corn plates, electric cable winder- various lengths of cable available upon request, (3) headsets, residue managers, hydraulic marker arms. Notes: Call ahead about loading this planter. It is preferred you bring tractor to mount on. (1) smart box meter missing. Item Location: Huxley, IA 50124 Equipment Sold "AS IS, WHERE IS": All equipment/property is sold "AS IS, WHERE IS" with no warranty or guarantees, expressed or implied, No operational assessments have been made by DPA Auctions on this item, it has been photographed ONLY.



### #622 - Almaco Cone Drill (DR8338)

Almaco Cone Drill (DR8338), Model: 10RHDGD-E00, 10' mounted drill, can plant 10-10" rows, 5-20" rows or 4-30" rows by plugging different row units, Almaco check head system and cable. Notes: Item Location: Huxley, IA 50124 Equipment Sold "AS IS, WHERE IS": All equipment/property is sold "AS IS, WHERE IS" with no warranty or guarantees, expressed or implied, No operational assessments have been made by DPA Auctions on this item, it has been photographed ONLY.



### #623 - Grandstand Seed Tender (DR8334)

Grandstand Seed Tender (DR8334), Pro box seed delivery system, pneumatic fan delivery. Notes: Item Location: Huxley, IA 50124 Equipment Sold "AS IS, WHERE IS": All equipment/property is sold "AS IS, WHERE IS" with no warranty or guarantees, expressed or implied, No operational assessments have been made by DPA Auctions on this item, it has been photographed ONLY.



### #624 - Portable Generator (DR8322)

Portable Generator (DR8322), model 030253, 5550 watt generator, Briggs 10hp gas engine. Notes: Generator ran and worked last time it was used about 18 months ago. Item Location: Huxley, IA 50124 Equipment Sold "AS IS, WHERE IS": All equipment/property is sold "AS IS, WHERE IS" with no warranty or guarantees, expressed or implied, No operational assessments have been made by DPA Auctions on this item, it has been photographed ONLY.



### #625 - Portable Generator (DR8323)

Portable Generator (DR8323), model 030253, 5550 watt generator, Briggs 10hp gas engine. Notes: Generator ran and worked last time it was used about 18 months ago. Item Location: Huxley, IA 50124 Equipment Sold "AS IS, WHERE IS": All equipment/property is sold "AS IS, WHERE IS" with no warranty or guarantees, expressed or implied, No operational assessments have been made by DPA Auctions on this item, it has been photographed ONLY.



---

### #626 - Portable Generator (DR8324)

Portable Generator (DR8324), model 030246, 5550 watt generator, Briggs 10hp gas engine. Notes: Generator ran and worked last time it was used about 18 months ago. Item Location: Huxley, IA 50124 Equipment Sold "AS IS, WHERE IS": All equipment/property is sold "AS IS, WHERE IS" with no warranty or guarantees, expressed or implied, No operational assessments have been made by DPA Auctions on this item, it has been photographed ONLY.



---

### #627 - Portable Generator (DR8325)

Portable Generator (DR8325), model 030225, 5550 watt generator, Briggs 10hp gas engine. Notes: Generator ran and worked last time it was used about 18 months ago. Item Location: Huxley, IA 50124 Equipment Sold "AS IS, WHERE IS": All equipment/property is sold "AS IS, WHERE IS" with no warranty or guarantees, expressed or implied, No operational assessments have been made by DPA Auctions on this item, it has been photographed ONLY.



---

### #628 - North Star Portable Generator (DR8326)

North Star Portable Generator (DR8326), 8000 PPG generator, Honda 18hp gas engine w/electric start. Notes: Generator ran and worked last time it was used about 18 months ago. Item Location: Huxley, IA 50124 Equipment Sold "AS IS, WHERE IS": All equipment/property is sold "AS IS, WHERE IS" with no warranty or guarantees, expressed or implied, No operational assessments have been made by DPA Auctions on this item, it has been photographed ONLY.



---

### #629 - Tool Box (DR8333)

Tool Box (DR8333), Kobalt pickup box mount tool box. Notes: Item Location: Huxley, IA 50124 Equipment Sold "AS IS, WHERE IS": All equipment/property is sold "AS IS, WHERE IS" with no warranty or guarantees, expressed or implied, No operational assessments have been made by DPA Auctions on this item, it has been photographed ONLY.



---

### #630 - 1998 Almaco Index Cone Planter (DR8337)

1998 Almaco Index Cone Planter (DR8337), model AK4RP1, 4 row mounted cone research planter, mini cones only, telescoping toolbar to make it legal width loads, electric indexer system, Kinze Row units, hydraulic marker arms, residue managers, electric cable winder- various lengths of cable available upon request, Dickey-John monitor, electric chalk box. Notes: Item Location: Huxley, IA 50124 Equipment Sold "AS IS, WHERE IS": All equipment/property is sold "AS IS, WHERE IS" with no warranty or guarantees, expressed or implied, No operational assessments have been made by DPA Auctions on this item, it has been photographed ONLY.



---

### #631 - 2008 SRES Advanced Research Planter (NP6555)

2008 SRES Advanced Research Planter (NP6555), 8 row, 30" row spacing, Kinze lift and twist frame, Monosem Vacuum seed units, Sunco trash whippers, insecticide boxes, hydraulic pto conversion (will include old pto shaft), Panasonic H2 Docking station (computer not included), SRES control units, 4 seats with wired intercom system, adjustable seed trays and guardrail, equipped with Almaco cable winder system, but missing the control harness, marker arms were removed. Notes: Item Location: Gothenburg, NE 69138 Equipment Sold "AS IS, WHERE IS": All equipment/property is sold "AS IS, WHERE IS" with no warranty or guarantees, expressed or implied, No operational assessments have been made by DPA Auctions on this item, it has been photographed ONLY.



---

### #632 - Bin Dryer System (NP6445)

Bin Dryer System (NP6445), (9) total bins, GSI 28" fan, Baldor 10HP electric motor, GSI Series 2000 Heater Control. Notes: Item Location: Marshall, MO 65340 Equipment Sold "AS IS, WHERE IS": All equipment/property is sold "AS IS, WHERE IS" with no warranty or guarantees, expressed or implied, No operational assessments have been made by DPA Auctions on this item, it has been photographed ONLY.



---

### #633 - Planter Marker Arms (NP6441)

Planter Marker Arms (NP6441). Notes: Item Location: Marshall, MO 65340 Equipment Sold "AS IS, WHERE IS": All equipment/property is sold "AS IS, WHERE IS" with no warranty or guarantees, expressed or implied, No operational assessments have been made by DPA Auctions on this item, it has been photographed ONLY.



---

### #634 - Kinze Planter Hitch (NP6442)

Kinze Planter Hitch (NP6442). Notes: Item Location: Marshall, MO 65340 Equipment Sold "AS IS, WHERE IS": All equipment/property is sold "AS IS, WHERE IS" with no warranty or guarantees, expressed or implied, No operational assessments have been made by DPA Auctions on this item, it has been photographed ONLY.





---

### #635 - (16) AMVAC SmartBoxes (NP6443)

(16) AMVAC SmartBoxes (NP6443), NEW, never used, lids and bottoms, no meters. Notes: Item Location: Marshall, MO 65340 Equipment Sold "AS IS, WHERE IS": All equipment/property is sold "AS IS, WHERE IS" with no warranty or guarantees, expressed or implied, No operational assessments have been made by DPA Auctions on this item, it has been photographed ONLY.



---

### #636 - (8) Kinze Insecticide Meters (NP6444)

(8) Kinze Insecticide Meters (NP6444). Notes: Item Location: Marshall, MO 65340 Equipment Sold "AS IS, WHERE IS": All equipment/property is sold "AS IS, WHERE IS" with no warranty or guarantees, expressed or implied, No operational assessments have been made by DPA Auctions on this item, it has been photographed ONLY.



---

### #637 - 2007 Satake AlphaScan Color Sorter (NP6434)

2007 Satake AlphaScan Color Sorter (NP6434), Model Alphalab, 550W, 220V, 50-60HZ, S/N 05707, with shelling line cyclones and extra parts. Notes: User Manual. Item Location: Marshall, MO 65340 Equipment Sold "AS IS, WHERE IS": All equipment/property is sold "AS IS, WHERE IS" with no warranty or guarantees, expressed or implied, No operational assessments have been made by DPA Auctions on this item, it has been photographed ONLY.



---

### #638 - Steel Rolling Shop Table (NP6435)

Steel Rolling Shop Table (NP6435), approx. 8' wide x 3' deep. Notes: Item Location: Marshall, MO 65340 Equipment Sold "AS IS, WHERE IS": All equipment/property is sold "AS IS, WHERE IS" with no warranty or guarantees, expressed or implied, No operational assessments have been made by DPA Auctions on this item, it has been photographed ONLY.



---

### #639 - Lincoln Electric Arc Welder (NP6436)

Lincoln Electric Arc Welder (NP6436), Model AC-225, Code 9422-907. Notes: Item Location: Marshall, MO 65340 Equipment Sold "AS IS, WHERE IS": All equipment/property is sold "AS IS, WHERE IS" with no warranty or guarantees, expressed or implied, No operational assessments have been made by DPA Auctions on this item, it has been photographed ONLY.



---

### #640 - Sanborn Mfg Co. Air Compressor (NP6437)

Sanborn Mfg Co. Air Compressor (NP6437), Briggs & Stratton 3HP gas motor. Notes: Item Location: Marshall, MO 65340 Equipment Sold "AS IS, WHERE IS": All equipment/property is sold "AS IS, WHERE IS" with no warranty or guarantees, expressed or implied, No operational assessments have been made by DPA Auctions on this item, it has been photographed ONLY.



---

### #641 - 3 Point Hitch Counter Balance (NP6440)

3 Point Hitch Counter Balance (NP6440). Notes: Item Location: Marshall, MO 65340 Equipment Sold "AS IS, WHERE IS": All equipment/property is sold "AS IS, WHERE IS" with no warranty or guarantees, expressed or implied, No operational assessments have been made by DPA Auctions on this item, it has been photographed ONLY.



---

### #642 - AccuFast XL Label Affixer (NP6432)

AccuFast XL Label Affixer (NP6432), 120V, 2.0 Amps, 60 HZ. Notes: Item Location: Marshall, MO 65340 Equipment Sold "AS IS, WHERE IS": All equipment/property is sold "AS IS, WHERE IS" with no warranty or guarantees, expressed or implied, No operational assessments have been made by DPA Auctions on this item, it has been photographed ONLY.



---

### #643 - (2) Dispensa-Matic Label Dispensers (NP6433)

(2) Dispensa-Matic Label Dispensers (NP6433), AC - 115V - 60HZ - 70W, S/N 15917 & 20582. Notes: Item Location: Marshall, MO 65340 Equipment Sold "AS IS, WHERE IS": All equipment/property is sold "AS IS, WHERE IS" with no warranty or guarantees, expressed or implied, No operational assessments have been made by DPA Auctions on this item, it has been photographed ONLY.



### #644 - Oneida Dust Collection System (NP6438)

Oneida Dust Collection System (NP6438), electric motor, dust collection barrel. Notes: Item Location: Marshall, MO 65340 Equipment Sold "AS IS, WHERE IS": All equipment/property is sold "AS IS, WHERE IS" with no warranty or guarantees, expressed or implied, No operational assessments have been made by DPA Auctions on this item, it has been photographed ONLY.



### #645 - Chicago Shelling Line Blower & Motor (NP6439)

Chicago Shelling Line Blower & Motor (NP6439), WEG electric motor, Chicago blower. Notes: Item Location: Marshall, MO 65340 Equipment Sold "AS IS, WHERE IS": All equipment/property is sold "AS IS, WHERE IS" with no warranty or guarantees, expressed or implied, No operational assessments have been made by DPA Auctions on this item, it has been photographed ONLY.



### #646 - (3) WatchDog Weather Stations (NP6446)

(3) WatchDog Weather Stations (NP6446), with additional rain collection bowls and data loggers. Notes: Item Location: Marshall, MO 65340 Equipment Sold "AS IS, WHERE IS": All equipment/property is sold "AS IS, WHERE IS" with no warranty or guarantees, expressed or implied, No operational assessments have been made by DPA Auctions on this item, it has been photographed ONLY.



### #647 - (3) Cobra 19 DX IV CB Radios (NP6447)

(3) Cobra 19 DX IV CB Radios (NP6447), with antennas. Notes: Item Location: Marshall, MO 65340 Equipment Sold "AS IS, WHERE IS": All equipment/property is sold "AS IS, WHERE IS" with no warranty or guarantees, expressed or implied, No operational assessments have been made by DPA Auctions on this item, it has been photographed ONLY.



### #648 - (2) Sets AVCOMM Racing 2-way Radios (NP6448)

(2) Sets AVCOMM Racing 2-way Radios (NP6448), Model AWR100, batter powered with charging stations. Notes: Item Location: Marshall, MO 65340 Equipment Sold "AS IS, WHERE IS": All equipment/property is sold "AS IS, WHERE IS" with no warranty or guarantees, expressed or implied, No operational assessments have been made by DPA Auctions on this item, it has been photographed ONLY.



### #649 - Case IH Cultivator (DR8423)

Case IH Cultivator (DR8423), 6 row 30" cultivator, 3 point mount, hydraulic wings, row shields. Notes: Item Location: Arlington, WI 53911 Equipment Sold "AS IS, WHERE IS": All equipment/property is sold "AS IS, WHERE IS" with no warranty or guarantees, expressed or implied, No operational assessments have been made by DPA Auctions on this item, it has been photographed ONLY.



### #650 - 1997 Almaco Planter (DR8424)

1997 Almaco Planter (DR8424), model TPII 6 row research planter, John Deere 7200 bar, front trash whips, set up for in furrow fertilizer NO Tank, cable winder, control board. Notes: Item Location: Arlington, WI 53911 Equipment Sold "AS IS, WHERE IS": All equipment/property is sold "AS IS, WHERE IS" with no warranty or guarantees, expressed or implied, No operational assessments have been made by DPA Auctions on this item, it has been photographed ONLY.



### #651 - 2005 SRES Planter (DR8425)

2005 SRES Planter (DR8425), Advanced model 8 row research planter, 540 PTO vaccum, Yettervfront cast trash whips, no till blades, Monosem 6200 row units, smart box w/communication system, dual liquid fertilizer tanks. Notes: Item Location: Arlington, WI 53911 Equipment Sold "AS IS, WHERE IS": All equipment/property is sold "AS IS, WHERE IS" with no warranty or guarantees, expressed or implied, No operational assessments have been made by DPA Auctions on this item, it has been photographed ONLY.



### #652 - John Deere 1700 Parts (DR8444)

John Deere 1700 Parts (DR8444), pallet lot of 1700 series seed meters w/E Sets, enough for 24 row planter, all have been stand tested and are planter ready. Notes: Item Location: Elysian, MN 56028 Equipment Sold "AS IS, WHERE IS": All equipment/property is sold "AS IS, WHERE IS" with no warranty or guarantees, expressed or implied, No operational assessments have been made by DPA Auctions on this item, it has been photographed ONLY.



### #653 - John Deere Cable Drives (DR8445)

John Deere Cable Drives (DR8445), (16) John deere planter cable drives, air tank, extra sprockets. Notes: Item Location: Elysian, MN 56028 Equipment Sold "AS IS, WHERE IS": All equipment/property is sold "AS IS, WHERE IS" with no warranty or guarantees, expressed or implied, No operational assessments have been made by DPA Auctions on this item, it has been photographed ONLY.



### #654 - Hydraulic Pump (DR8446)

Hydraulic Pump (DR8446), off White 9000 planter, hydraulic pump & reservoir, 1000 PTO drive. Notes: Item Location: Elysian, MN 56028 Equipment Sold "AS IS, WHERE IS": All equipment/property is sold "AS IS, WHERE IS" with no warranty or guarantees, expressed or implied, No operational assessments have been made by DPA Auctions on this item, it has been photographed ONLY.



### #655 - Down Pressure Bags (DR8447)

Down Pressure Bags (DR8447) (16) pneumatic down pressure bags off White 9000 planter, and cable drives. Notes: Item Location: Elysian, MN 56028 Equipment Sold "AS IS, WHERE IS": All equipment/property is sold "AS IS, WHERE IS" with no warranty or guarantees, expressed or implied, No operational assessments have been made by DPA Auctions on this item, it has been photographed ONLY.



### #656 - John Deere Row Command (DR8448)

John Deere Row Command (DR8448), (16) John Deere row units, Pro Max 40 seed discs corn & bean, Row Command clutches. Notes: Item Location: Elysian, MN 56028 Equipment Sold "AS IS, WHERE IS": All equipment/property is sold "AS IS, WHERE IS" with no warranty or guarantees, expressed or implied, No operational assessments have been made by DPA Auctions on this item, it has been photographed ONLY.



### #657 - Air Bags (DR8449)

Air Bags (DR8449), (10) down pressure air bags off Case IH planter. Notes: Item Location: Elysian, MN 56028 Equipment Sold "AS IS, WHERE IS": All equipment/property is sold "AS IS, WHERE IS" with no warranty or guarantees, expressed or implied, No operational assessments have been made by DPA Auctions on this item, it has been photographed ONLY.



### #658 - Case IH Units (DR8450)

Case IH Units (DR8450), (16) Case IH row units, Tru count clutches and wiring harness. Notes: Item Location: Elysian, MN 56028 Equipment Sold "AS IS, WHERE IS": All equipment/property is sold "AS IS, WHERE IS" with no warranty or guarantees, expressed or implied, No operational assessments have been made by DPA Auctions on this item, it has been photographed ONLY.



### #659 - John Deere 1770 (DR8451)

John Deere 1770 (DR8451), 1770 NT wiring harness. Notes: Item Location: Elysian, MN 56028 Equipment Sold "AS IS, WHERE IS": All equipment/property is sold "AS IS, WHERE IS" with no warranty or guarantees, expressed or implied, No operational assessments have been made by DPA Auctions on this item, it has been photographed ONLY.



### #660 - John Deere 1770 (DR8452)

John Deere 1770 (DR8452), (16) 1770 cable drives. Notes: Item Location: Elysian, MN 56028 Equipment Sold "AS IS, WHERE IS": All equipment/property is sold "AS IS, WHERE IS" with no warranty or guarantees, expressed or implied, No operational assessments have been made by DPA Auctions on this item, it has been photographed ONLY.



### #661 - Air Solinoids (DR8453)

Air Solinoids (DR8453), (16) pneumatic shut offs from fertilizer attachment. Notes: Item Location: Elysian, MN 56028 Equipment Sold "AS IS, WHERE IS": All equipment/property is sold "AS IS, WHERE IS" with no warranty or guarantees, expressed or implied, No operational assessments have been made by DPA Auctions on this item, it has been photographed ONLY.



### #662 - Case IH Drives (DR8454)

Case IH Drives (DR8454), (2) Case IH model 296164A2 E hydraulic drives. Notes: Item Location: Elysian, MN 56028 Equipment Sold "AS IS, WHERE IS": All equipment/property is sold "AS IS, WHERE IS" with no warranty or guarantees, expressed or implied, No operational assessments have been made by DPA Auctions on this item, it has been photographed ONLY.



### #663 - White Drives (DR8455)

White Drives (DR8455), (2) White model 46436-1176B E hydraulic drives. Notes: Item Location: Elysian, MN 56028 Equipment Sold "AS IS, WHERE IS": All equipment/property is sold "AS IS, WHERE IS" with no warranty or guarantees, expressed or implied, No operational assessments have been made by DPA Auctions on this item, it has been photographed ONLY.



### #664 - John Deere Air Bags (DR8456)

John Deere Air Bags (DR8456), (20) down pressure air bags for John Deere 1700 series planter. Notes: Item Location: Elysian, MN 56028 Equipment Sold "AS IS, WHERE IS": All equipment/property is sold "AS IS, WHERE IS" with no warranty or guarantees, expressed or implied, No operational assessments have been made by DPA Auctions on this item, it has been photographed ONLY.



### #665 - John Deere Row Command (DR8457)

John Deere Row Command (DR8457), (16) John Deere row units, Pro Max 40 seed discs corn & bean, Row Command clutches. Notes: Item Location: Elysian, MN 56028 Equipment Sold "AS IS, WHERE IS": All equipment/property is sold "AS IS, WHERE IS" with no warranty or guarantees, expressed or implied, No operational assessments have been made by DPA Auctions on this item, it has been photographed ONLY.



### #666 - Seed Tubes (DR8458)

Seed Tubes (DR8458), (17) John Deere planter seed tubes. Notes: Item Location: Elysian, MN 56028 Equipment Sold "AS IS, WHERE IS": All equipment/property is sold "AS IS, WHERE IS" with no warranty or guarantees, expressed or implied, No operational assessments have been made by DPA Auctions on this item, it has been photographed ONLY.



### #667 - Seed Tubes (DR8459)

Seed Tubes (DR8459), (37) John Deere planter seed tubes. Notes: Item Location: Elysian, MN 56028 Equipment Sold "AS IS, WHERE IS": All equipment/property is sold "AS IS, WHERE IS" with no warranty or guarantees, expressed or implied, No operational assessments have been made by DPA Auctions on this item, it has been photographed ONLY.



### #668 - Seed Tubes (DR8460)

Seed Tubes (DR8460), (17) John Deere planter seed tubes. Notes: Item Location: Elysian, MN 56028 Equipment Sold "AS IS, WHERE IS": All equipment/property is sold "AS IS, WHERE IS" with no warranty or guarantees, expressed or implied, No operational assessments have been made by DPA Auctions on this item, it has been photographed ONLY.



### #669 - White Row Units (DR8461)

White Row Units (DR8461), (16) White 9000 planter row units. Notes: Item Location: Elysian, MN 56028 Equipment Sold "AS IS, WHERE IS": All equipment/property is sold "AS IS, WHERE IS" with no warranty or guarantees, expressed or implied, No operational assessments have been made by DPA Auctions on this item, it has been photographed ONLY.



### #670 - Yetter Trash Whips (DR8462)

Yetter Trash Whips (DR8462), (16) screw adjust, John Deere planter mounts. Notes: Item Location: Elysian, MN 56028 Equipment Sold "AS IS, WHERE IS": All equipment/property is sold "AS IS, WHERE IS" with no warranty or guarantees, expressed or implied, No operational assessments have been made by DPA Auctions on this item, it has been photographed ONLY.



### #671 - Yetter Trash Whips (DR8463)

Yetter Trash Whips (DR8463), (12) screw adjust, John Deere planter mounts. Notes: Item Location: Elysian, MN 56028 Equipment Sold "AS IS, WHERE IS": All equipment/property is sold "AS IS, WHERE IS" with no warranty or guarantees, expressed or implied, No operational assessments have been made by DPA Auctions on this item, it has been photographed ONLY.





### #672 - Radar Gun (DR8464)

Radar Gun (DR8464), Dickey-john radar gun. Notes: Item Location: Elysian, MN 56028 Equipment Sold "AS IS, WHERE IS": All equipment/property is sold "AS IS, WHERE IS" with no warranty or guarantees, expressed or implied, No operational assessments have been made by DPA Auctions on this item, it has been photographed ONLY.



### #673 - Radar Gun (DR8465)

Radar Gun (DR8465), Dickey-john radar gun. Notes: Item Location: Elysian, MN 56028 Equipment Sold "AS IS, WHERE IS": All equipment/property is sold "AS IS, WHERE IS" with no warranty or guarantees, expressed or implied, No operational assessments have been made by DPA Auctions on this item, it has been photographed ONLY.



### #674 - 2011 John Deere 4830 Sprayer (PD693)

2011 John Deere 4830 Sprayer (PD693), John Deere Engine, Heat/AC, Delphi radio system, AM/FM/CD, John Deere GPS monitor system, 90 foot booms, 1000 Gallon Stainless Steel Tank, tires size 320/90R 50, shows 1260 hours. Notes: Item Location: Mound City, MO 64470 Equipment Sold "AS IS, WHERE IS": All equipment/property is sold "AS IS, WHERE IS" with no warranty or guarantees, expressed or implied, No operational assessments have been made by DPA Auctions on this item, it has been photographed ONLY.



### #675 - 2400 Gallon Anhydrous Ammonia Fertilizer Tank (PD682)

2400 Gallon Anhydrous Ammonia Fertilizer Tank (PD682), on new Eggar heavy duty gears, used 1 season. Notes: Item Location: Mound City, MO 64470 Equipment Sold "AS IS, WHERE IS": All equipment/property is sold "AS IS, WHERE IS" with no warranty or guarantees, expressed or implied, No operational assessments have been made by DPA Auctions on this item, it has been photographed ONLY.



### #676 - 2400 Gallon Anhydrous Ammonia Fertilizer Tank (PD679)

2400 Gallon Anhydrous Ammonia Fertilizer Tank (PD679), on new Dalton heavy duty gears, used 1 season. Notes: Item Location: Mound City, MO 64470 Equipment Sold "AS IS, WHERE IS": All equipment/property is sold "AS IS, WHERE IS" with no warranty or guarantees, expressed or implied, No operational assessments have been made by DPA Auctions on this item, it has been photographed ONLY.



### #677 - 2400 Gallon Anhydrous Ammonia Fertilizer Tank (PD680)

2400 Gallon Anhydrous Ammonia Fertilizer Tank (PD680), on new Dalton heavy duty gears, used 1 season. Notes: Item Location: Mound City, MO 64470 Equipment Sold "AS IS, WHERE IS": All equipment/property is sold "AS IS, WHERE IS" with no warranty or guarantees, expressed or implied, No operational assessments have been made by DPA Auctions on this item, it has been photographed ONLY.



### #678 - 2400 Gallon Anhydrous Ammonia Fertilizer Tank (PD681)

2400 Gallon Anhydrous Ammonia Fertilizer Tank (PD681), on new Eggar heavy duty gears, used 1 season. Notes: Item Location: Mound City, MO 64470 Equipment Sold "AS IS, WHERE IS": All equipment/property is sold "AS IS, WHERE IS" with no warranty or guarantees, expressed or implied, No operational assessments have been made by DPA Auctions on this item, it has been photographed ONLY.



### #679 - Artsway 425 Grinder Mixer (PD683)

Artsway 425 Grinder Mixer (PD683). Notes: Item Location: Mound City, MO 64470 Equipment Sold "AS IS, WHERE IS": All equipment/property is sold "AS IS, WHERE IS" with no warranty or guarantees, expressed or implied, No operational assessments have been made by DPA Auctions on this item, it has been photographed ONLY.



### #680 - Dalton Side Dress Applicator (KMK2001)

Dalton Side Dress Applicator (KMK2001), model DLQHD 35, 15 row side dress, 1600 gallon poly tank, 3" fill, Ace 204 hydraulic pump, hydraulic cylinders on wing wheels, Raven controller, 380 / 90 R 46 tires. Notes: Item Location: Du Bois, NE 68345 Equipment Sold "AS IS, WHERE IS": All equipment/property is sold "AS IS, WHERE IS" with no warranty or guarantees, expressed or implied, No operational assessments have been made by DPA Auctions on this item, it has been photographed ONLY.



### #681 - Case 1800 Gallon Liquid System (KMK2000)

Case 1800 Gallon Liquid System (KMK2000), 1800 gallon stainless steel liquid system, 70' booms, foam markers, top poly rinse tank, main pump, running gear included, 11L - 15 tires. Notes: Item Location: Du Bois, NE 68345 Equipment Sold "AS IS, WHERE IS": All equipment/property is sold "AS IS, WHERE IS" with no warranty or guarantees, expressed or implied, No operational assessments have been made by DPA Auctions on this item, it has been photographed ONLY.



### #682 - 2005 Ag Chem 1074C Rogator Dry Fertilizer Spreader (PD668)

2005 Ag Chem 1074C Rogator Dry Fertilizer Spreader (PD668), 2490 hours Cat engine, hydrostatic transmission, AG Chem L3020 G4 Spinner Box, brand new Raven screen, viper pro software, crop dividers, great for in season application. Notes: Item Location: Fargo, ND 58102 Equipment Sold "AS IS, WHERE IS": All equipment/property is sold "AS IS, WHERE IS" with no warranty or guarantees, expressed or implied, No operational assessments have been made by DPA Auctions on this item, it has been photographed ONLY.



### #683 - (2) Two 15" Extensions for DMI 5300 Toolbar (AL260)

(2) Two 15" Extensions for DMI 5300 Toolbar (AL260), measure 15" wide x 31" long, they are 4x6 tube steel. Notes: The extension on the left in the pictures is slightly bent. Item Location: Speer, IL 61479 Equipment Sold "AS IS, WHERE IS": All equipment/property is sold "AS IS, WHERE IS" with no warranty or guarantees, expressed or implied, No operational assessments have been made by DPA Auctions on this item, it has been photographed ONLY.



### #684 - (11) Eleven Spring Loaded DMI Anhy Shanks (AL261)

(11) Eleven Spring Loaded DMI Anhy Shanks (AL261), closer disk measure 13" to 13.5". Notes: Item Location: Speer, IL 61479 Equipment Sold "AS IS, WHERE IS": All equipment/property is sold "AS IS, WHERE IS" with no warranty or guarantees, expressed or implied, No operational assessments have been made by DPA Auctions on this item, it has been photographed ONLY.



### #685 - Terrace Fence Row Sprayer (PD1021)

Terrace Fence Row Sprayer (PD1021). Notes: Item Location: Mound City, MO 64470 Equipment Sold "AS IS, WHERE IS": All equipment/property is sold "AS IS, WHERE IS" with no warranty or guarantees, expressed or implied, No operational assessments have been made by DPA Auctions on this item, it has been photographed ONLY.



### #686 - 2013 Ray-Man SS 429 Belt Conveyor (PD675)

2013 Ray-Man SS 429 Belt Conveyor (PD675), less than 100 hours use, like new. Notes: Item Location: Mound City, MO 64470 Equipment Sold "AS IS, WHERE IS": All equipment/property is sold "AS IS, WHERE IS" with no warranty or guarantees, expressed or implied, No operational assessments have been made by DPA Auctions on this item, it has been photographed ONLY.



### #687 - 500 Gallon Stainless Steel Tank (PD1020)

500 Gallon Stainless Steel Tank (PD1020). Notes: Item Location: Mound City, MO 64470 Equipment Sold "AS IS, WHERE IS": All equipment/property is sold "AS IS, WHERE IS" with no warranty or guarantees, expressed or implied, No operational assessments have been made by DPA Auctions on this item, it has been photographed ONLY.



### #688 - Commerical Style Fuel Pump & Meter (PD1006)

Commerical Style Fuel Pump & Meter (PD1006). Notes: Item Location: Mound City, MO 64470 Equipment Sold "AS IS, WHERE IS": All equipment/property is sold "AS IS, WHERE IS" with no warranty or guarantees, expressed or implied, No operational assessments have been made by DPA Auctions on this item, it has been photographed ONLY.



### #689 - Sullair 10-30L Air Compressor (AL267)

Sullair 10-30L Air Compressor (AL267), 20hp electric motor, shows 5604 hours. Notes: Item Location: Harmon, IL 61042 Equipment Sold "AS IS, WHERE IS": All equipment/property is sold "AS IS, WHERE IS" with no warranty or guarantees, expressed or implied, No operational assessments have been made by DPA Auctions on this item, it has been photographed ONLY.



### #690 - Everyman 1230 MTS Rototiller (AL263)

Everyman 1230 MTS Rototiller (AL263), 30' wide, set up for 12 row 30" spacing, folds to 17' wide, set up to have 6'x6' mounted planter, also comes with a spare gear box and drive. Notes: Item Location: Harmon, IL 61042 Equipment Sold "AS IS, WHERE IS": All equipment/property is sold "AS IS, WHERE IS" with no warranty or guarantees, expressed or implied, No operational assessments have been made by DPA Auctions on this item, it has been photographed ONLY.



### #691 - McFarland 48' 8 Bar Harrow (AL264)

McFarland 48' 8 Bar Harrow (AL264), 8 bar harrow, teeth 70%, has not had a lot of use. Notes: Item Location: Harmon, IL 61042 Equipment Sold "AS IS, WHERE IS": All equipment/property is sold "AS IS, WHERE IS" with no warranty or guarantees, expressed or implied, No operational assessments have been made by DPA Auctions on this item, it has been photographed ONLY.



### #692 - John Deere 985 48' Field Cultivator (AL265)

John Deere 985 48' Field Cultivator (AL265), 9" spacing, hydraulic fold, rear harrow, has a rear hitch, tires new within the last three years. Notes: Item Location: Harmon, IL 61042 Equipment Sold "AS IS, WHERE IS": All equipment/property is sold "AS IS, WHERE IS" with no warranty or guarantees, expressed or implied, No operational assessments have been made by DPA Auctions on this item, it has been photographed ONLY.



### #693 - 1994 Trail King Flatbed Trailer (TH229)

1994 Trail King Flatbed Trailer (TH229), tandem axle, 25,900 LB GVWR. Notes: Item Location: Fremont, NE 68025 Equipment Sold "AS IS, WHERE IS": All equipment/property is sold "AS IS, WHERE IS" with no warranty or guarantees, expressed or implied, No operational assessments have been made by DPA Auctions on this item, it has been photographed ONLY.



### #694 - 2014 Unverfirth 3750 Seed Tender (PD694)

2014 Unverfirth 3750 Seed Tender (PD694). Notes: Item Location: Mound City, MO 64470 Equipment Sold "AS IS, WHERE IS": All equipment/property is sold "AS IS, WHERE IS" with no warranty or guarantees, expressed or implied, No operational assessments have been made by DPA Auctions on this item, it has been photographed ONLY.



### #695 - 500 Gallon Fuel Trailer (PD677)

500 Gallon Fuel Trailer (PD677), diesel pump, 100 gallon def & pump-hose reel-tool box. Notes: NO TITLE. Item Location: Mound City, MO 64470 Equipment Sold "AS IS, WHERE IS": All equipment/property is sold "AS IS, WHERE IS" with no warranty or guarantees, expressed or implied, No operational assessments have been made by DPA Auctions on this item, it has been photographed ONLY.



### #696 - 40 Inch Esco Excavator Bucket (PD1024)

40 Inch Esco Excavator Bucket (PD1024). Notes: Item Location: Mound City, MO 64470 Equipment Sold "AS IS, WHERE IS": All equipment/property is sold "AS IS, WHERE IS" with no warranty or guarantees, expressed or implied, No operational assessments have been made by DPA Auctions on this item, it has been photographed ONLY.



### #697 - 2 Goodyear Floater Tires (PD684)

2 Goodyear Floater Tires (PD684), size is 620/70R46. Notes: Item Location: Mound City, MO 64470 Equipment Sold "AS IS, WHERE IS": All equipment/property is sold "AS IS, WHERE IS" with no warranty or guarantees, expressed or implied, No operational assessments have been made by DPA Auctions on this item, it has been photographed ONLY.



### #698 - 2 Firestone Floater Tires (PD685)

2 Firestone Floater Tires (PD685), size is 66 x 43.00 - 25. Notes: Item Location: Mound City, MO 64470 Equipment Sold "AS IS, WHERE IS": All equipment/property is sold "AS IS, WHERE IS" with no warranty or guarantees, expressed or implied, No operational assessments have been made by DPA Auctions on this item, it has been photographed ONLY.



### #699 - 2 Michelin Floater Tires (PD686)

2 Michelin Floater Tires (PD686), size is 1000/50R25. Notes: Item Location: Mound City, MO 64470 Equipment Sold "AS IS, WHERE IS": All equipment/property is sold "AS IS, WHERE IS" with no warranty or guarantees, expressed or implied, No operational assessments have been made by DPA Auctions on this item, it has been photographed ONLY.



### #700 - 4 Michelin Sprayer Floater Tires (PD690)

4 Michelin Sprayer Floater Tires (PD690), tire size is 650/65R38. Notes: Item Location: Mound City, MO 64470 Equipment Sold "AS IS, WHERE IS": All equipment/property is sold "AS IS, WHERE IS" with no warranty or guarantees, expressed or implied, No operational assessments have been made by DPA Auctions on this item, it has been photographed ONLY.



### #701 - 1992 GMC 1500 Sierra (KMK2005)

1992 GMC 1500 Sierra (KMK2005), 305 ci. gas engine, 4 x 4, automatic transmission, AM/FM radio, heat and air conditioning, cruise control, Mastercraft Courser MXT LT 235/ 85 R 16 tires, tool box, front tow hooks, shows 158608 miles. Notes: Damage to grill and front turn signal. Item Location: Burr Oak, KS 66936 Equipment Sold "AS IS, WHERE IS": All equipment/property is sold "AS IS, WHERE IS" with no warranty or guarantees, expressed or implied, No operational assessments have been made by DPA Auctions on this item, it has been photographed ONLY.



### #702 - 2009 Chevrolet 1500 4WD Crew Cab LT1 (KMK472, Unit 14413)

2009 Chevrolet 1500 4WD Crew Cab LT1 (KMK472, Unit 14413), Vortec 5.3L V8 W/ active fuel management, 6 speed automatic transmission, 4x4, locking rear differential, HD trailering equipment package, heavy duty cooling, head curtain side air bags, adjustable pedals, rear park assist, rear window defogger, heat and air conditioning, am/fm/cd stereo, power locks and windows, cruise control, Hankook Dynapro ATM tires on 17" custom aluminum wheels, owners manuals, shows 201,373 miles. Notes: PLEASE ALLOW AT LEAST 60 DAYS FOR TITLE TRANSFER. Item Location: Fremont, NE 68025 Equipment Sold "AS IS, WHERE IS": All equipment/property is sold "AS IS, WHERE IS" with no warranty or guarantees, expressed or implied, No operational assessments have been made by DPA Auctions on this item, it has been photographed ONLY.



### #703 - 1993 International 9400 Liquid Truck (DL231)

1993 International 9400 Liquid Truck (DL231), 3406 CAT motor, Eaton 9 Speed Transmission, tandem axles, air brakes, front tires 315/80R22.5, rear tires 295/75R22.5, includes approx 2,600 gal stainless steel tank, platform on back for shuttles, chemical inductor, 3" hookup off the bank, auxiliary diesel fuel tank, hose and pump for red diesel fuel refueling of other units, aluminum diesel tank for truck, steel wheels, showing 501,871 miles. Notes: Item Location: Bennet, NE 68317 Equipment Sold "AS IS, WHERE IS": All equipment/property is sold "AS IS, WHERE IS" with no warranty or guarantees, expressed or implied, No operational assessments have been made by DPA Auctions on this item, it has been photographed ONLY.



### #704 - 1980 Loral 1854 Easy Rider (ED457)

1980 Loral 1854 Easy Rider (ED457), Detroit 466, automatic transmission with High Low, R-320 works, 1600 gallon stainless steel tank, 60 foot booms, unit recently had an engine overhaul, does not use oil and there are no leaks, No Title, tires 66 X 4300 and 4.8 X 2500, tread is 30-40%, shows 106663 miles, shows 10545 hours. Notes: There is NO TITLE for this unit. Item Location: Minneota, MN 56264 Equipment Sold "AS IS, WHERE IS": All equipment/property is sold "AS IS, WHERE IS" with no warranty or guarantees, expressed or implied, No operational assessments have been made by DPA Auctions on this item, it has been photographed ONLY.



### #705 - Bestway Field-Pro IV Sprayer (KMK2017)

Bestway Field-Pro IV Sprayer (KMK2017), pull type sprayer, 1600 gallon poly liquid system, 90' boom, 20" spacing, triple nozzle bodies, 5 section shut offs, poly chemical inductor, adjustable axle, Auto Mate and Bestway live hydraulic boom control, Goodyear 380/ 90 R 46 tires. Notes: Item Location: Tribune, KS 67879 Equipment Sold "AS IS, WHERE IS": All equipment/property is sold "AS IS, WHERE IS" with no warranty or guarantees, expressed or implied, No operational assessments have been made by DPA Auctions on this item, it has been photographed ONLY.



### #706 - Westfield Auger (KMK2021)

Westfield Auger (KMK2021), Westfield 10" x 61' auger, swing hopper, hydraulic up/down. Notes: Item Location: Tribune, KS 67879 Equipment Sold "AS IS, WHERE IS": All equipment/property is sold "AS IS, WHERE IS" with no warranty or guarantees, expressed or implied, No operational assessments have been made by DPA Auctions on this item, it has been photographed ONLY.



### #707 - John Deere 212 Pick Up Head (KMK2019)

John Deere 212 Pick Up Head (KMK2019), 5 section pickup belt. Notes: Item Location: Tribune, KS 67879 Equipment Sold "AS IS, WHERE IS": All equipment/property is sold "AS IS, WHERE IS" with no warranty or guarantees, expressed or implied, No operational assessments have been made by DPA Auctions on this item, it has been photographed ONLY.



### #708 - 2010 Blu-Jet AT 6010 44 Foot Covering Disk (PD676)

2010 Blu-Jet AT 6010 44 Foot Covering Disk (PD676), AA bar, John Deere controls, 5 section shutoffs, no till N-serve pump, all terrain injection, insert pump, John Deere monitor system, John Deere 3200 does not go with. Notes: Item Location: Mound City, MO 64470 Equipment Sold "AS IS, WHERE IS": All equipment/property is sold "AS IS, WHERE IS" with no warranty or guarantees, expressed or implied, No operational assessments have been made by DPA Auctions on this item, it has been photographed ONLY.





### #709 - 2005 Chevrolet 3500 4X4 DRW Duramax (PD689)

2005 Chevrolet 3500 4X4 DRW Duramax (PD689), automatic, 147,040 miles. Notes: Item Location: Mound City, MO 64470 Equipment Sold "AS IS, WHERE IS": All equipment/property is sold "AS IS, WHERE IS" with no warranty or guarantees, expressed or implied, No operational assessments have been made by DPA Auctions on this item, it has been photographed ONLY.



### #710 - 1989 Trail King Loader Trailer (ED443)

1989 Trail King Loader Trailer (ED443), 19 foot wood floor deck with a 5 foot wood floor dove tale and ramps, tandem axle, 10 ton loader with air brakes, 8 X 8 75-16.5 LT tire. Notes: Item Location: Boonville, IN 47601 Equipment Sold "AS IS, WHERE IS": All equipment/property is sold "AS IS, WHERE IS" with no warranty or guarantees, expressed or implied, No operational assessments have been made by DPA Auctions on this item, it has been photographed ONLY.



### #711 - 2000 B & B Sprayer Transport Trailer (ED442)

2000 B & B Sprayer Transport Trailer (ED442), tandem axle, this unit has air brakes, wood floor with fold up metal ramps, 4X 235-75R17.5 tires. Notes: Item Location: Boonville, IN 47601 Equipment Sold "AS IS, WHERE IS": All equipment/property is sold "AS IS, WHERE IS" with no warranty or guarantees, expressed or implied, No operational assessments have been made by DPA Auctions on this item, it has been photographed ONLY.



### #712 - 2017 Crownline 215 SS (PD1060)

2017 Crownline 215 SS (PD1060), Mercruiser 6.2 lister 300 HP, Bravo 3 outdrive, driftwood woven snap out mat, battery charger, docking lights, LED lighting package, social swim speakers, snap on covers, bimini top, custom tandem axle trailer w/ swing tongue. Notes: Full new boat factory warranty. Financing available to qualified buyers- terms vary call for details. Item Location: Valley, NE 68064 Equipment Sold "AS IS, WHERE IS": All equipment/property is sold "AS IS, WHERE IS" with no warranty or guarantees, expressed or implied, No operational assessments have been made by DPA Auctions on this item, it has been photographed ONLY.



### #713 - (7) Seven Spring Disk Openers (AL262)

(7) Seven Spring Disk Openers (AL262), the disk measure 19". Notes: Item Location: Speer, IL 61479 Equipment Sold "AS IS, WHERE IS": All equipment/property is sold "AS IS, WHERE IS" with no warranty or guarantees, expressed or implied, No operational assessments have been made by DPA Auctions on this item, it has been photographed ONLY.



### #714 - 2018 HAWZ Skid Steer Tree Post Puller (AL268)

2018 HAWZ Skid Steer Tree Post Puller (AL268), unused, front push bar, universal mount, 3"x3" tubing frame, 2500 PSI hydraulic cylinder, hardened teeth, complete with hoses fittings and flat faced couplers. Notes: Item Location: Pender, NE 68047 Equipment Sold "AS IS, WHERE IS": All equipment/property is sold "AS IS, WHERE IS" with no warranty or guarantees, expressed or implied, No operational assessments have been made by DPA Auctions on this item, it has been photographed ONLY.



### #715 - 2018 HAWZ 78" Skid Steer Heavy Duty Rock & Brush Grapple (AL269)

2018 HAWZ 78" Skid Steer Heavy Duty Rock & Brush Grapple (AL269), unused, 3" spacing between 5/16" steel tines, 1/2" commercial grade 50 cutting edge, greaseable pivot points, universal quick attach plate, (2) 3000 PSI independent working cylinders, attachments come complete with hoses, fittings, and flat faced couplers. Notes: Item Location: Pender, NE 68047 Equipment Sold "AS IS, WHERE IS": All equipment/property is sold "AS IS, WHERE IS" with no warranty or guarantees, expressed or implied, No operational assessments have been made by DPA Auctions on this item, it has been photographed ONLY.



### #716 - 2018 HAWZ 84" Skid Steer Heavy Duty Rock & Brush Grapple (AL270)

2018 HAWZ 84" Skid Steer Heavy Duty Rock & Brush Grapple (AL270), unused, 3" spacing between 5/16" steel tines, 1/2" commercial grade 50 cutting edge, greaseable pivot points, universal quick attach plate, (2) 3000 PSI independent working cylinders, attachments come complete with hoses, fittings, and flat face couplers. Notes: Item Location: Pender, NE 68047 Equipment Sold "AS IS, WHERE IS": All equipment/property is sold "AS IS, WHERE IS" with no warranty or guarantees, expressed or implied, No operational assessments have been made by DPA Auctions on this item, it has been photographed ONLY.



---

### #717 - 2018 Tomahawk 3017 Skid Loader Bucket (AL271)

2018 Tomahawk 3017 Skid Loader Bucket (AL271), 66" wide bucket, unused, universal mounts, high carbon cutting edge. Notes: Item Location: Pender, NE 68047 Equipment Sold "AS IS, WHERE IS": All equipment/property is sold "AS IS, WHERE IS" with no warranty or guarantees, expressed or implied, No operational assessments have been made by DPA Auctions on this item, it has been photographed ONLY.



---

### #718 - 35' Storage Tank (AL259)

35' Storage Tank (AL259), large storage tank measuring 35' tall x 12' diameter, 3" vent and 16" man hole covered with a steel plate top, an additional 16" man hole and 3" access at ground level, the storage tank has been used to hold approx. 3,000 bu of dry corn. Notes: Buyer is in charge of dismantle. Item Location: Vandalia, MO 63382 Equipment Sold "AS IS, WHERE IS": All equipment/property is sold "AS IS, WHERE IS" with no warranty or guarantees, expressed or implied, No operational assessments have been made by DPA Auctions on this item, it has been photographed ONLY.



---

### #719 - 2014 Sunflower 1435 X 33 Disk (PD696)

2014 Sunflower 1435 X 33 Disk (PD696), front blades 21.5 inch, rear blades 22 inch. Notes: Item Location: Mound City, MO 64470 Equipment Sold "AS IS, WHERE IS": All equipment/property is sold "AS IS, WHERE IS" with no warranty or guarantees, expressed or implied, No operational assessments have been made by DPA Auctions on this item, it has been photographed ONLY.



---

### #720 - 2014 Chevrolet Short Bed Box (PD1004)

2014 Chevrolet Short Bed Box (PD1004). Notes: Item Location: Mound City, MO 64470 Equipment Sold "AS IS, WHERE IS": All equipment/property is sold "AS IS, WHERE IS" with no warranty or guarantees, expressed or implied, No operational assessments have been made by DPA Auctions on this item, it has been photographed ONLY.



---

### #721 - 35' Storage Tank (AL260)

35' Storage Tank (AL260), large storage tank measuring 35' tall x 12' diameter, 3" vent and 16" man hole covered with a steel plate top, an additional 16" man hole and 3" access at ground level, the storage tank has been used to hold approx. 3,000 bu of dry corn. Notes: Buyer is in charge of dismantle. Item Location: Vandalia, MO 63382 Equipment Sold "AS IS, WHERE IS": All equipment/property is sold "AS IS, WHERE IS" with no warranty or guarantees, expressed or implied, No operational assessments have been made by DPA Auctions on this item, it has been photographed ONLY.



---

### #722 - 35' Storage Tank (AL261)

35' Storage Tank (AL261), large storage tank measuring 35' tall x 12' diameter, 3" vent and 16" man hole covered with a steel plate top, an additional 16" man hole and 3" access at ground level, the storage tank has been used to hold approx. 3,000 bu of dry corn. Notes: Buyer is in charge of dismantle. Item Location: Vandalia, MO 63382 Equipment Sold "AS IS, WHERE IS": All equipment/property is sold "AS IS, WHERE IS" with no warranty or guarantees, expressed or implied, No operational assessments have been made by DPA Auctions on this item, it has been photographed ONLY.



---

### #723 - 35' Storage Tank (AL262)

35' Storage Tank (AL262), large storage tank measuring 35' tall x 12' diameter, 3" vent and 16" man hole covered with a steel plate top, an additional 16" man hole and 3" access at ground level, the storage tank has been used to hold approx. 3,000 bu of dry corn. Notes: Buyer is in charge of dismantle. Item Location: Vandalia, MO 63382 Equipment Sold "AS IS, WHERE IS": All equipment/property is sold "AS IS, WHERE IS" with no warranty or guarantees, expressed or implied, No operational assessments have been made by DPA Auctions on this item, it has been photographed ONLY.



---

### #724 - 35' Storage Tank With Ladder (AL263)

35' Storage Tank With Ladder (AL263), large storage tank measuring 35' tall x 12' diameter with ladder and safety cage. 3" vent and 16" man hole covered with a steel plate at top, an additional 16" man hole and 3" access at ground level, the storage tank has been used to hold approx. 3,000 bu of dry corn. Notes: Buyer is in charge of dismantle. Item Location: Vandalia, MO 63382 Equipment Sold "AS IS, WHERE IS": All equipment/property is sold "AS IS, WHERE IS" with no warranty or guarantees, expressed or implied, No operational assessments have been made by DPA Auctions on this item, it has been photographed ONLY.



---

### #725 - Kelly Ryan Feed- R- Wagon (KMK2004)

Kelly Ryan Feed- R- Wagon (KMK2004), 5' x 12', single axle, new chains and bearings except floor chain, 9.00 - 20 tires. Notes: Works good. Item Location: Nelson, NE 68961 Equipment Sold "AS IS, WHERE IS": All equipment/property is sold "AS IS, WHERE IS" with no warranty or guarantees, expressed or implied, No operational assessments have been made by DPA Auctions on this item, it has been photographed ONLY.



---

### #726 - John Deere 400 Grinder (KMK2003)

John Deere 400 Grinder (KMK2003), model 400, portable, 3 screens, hydraulic motor to run unload auger, have gears to put back on, 7.50 - 16 tires. Notes: Works good. Item Location: Nelson, NE 68961 Equipment Sold "AS IS, WHERE IS": All equipment/property is sold "AS IS, WHERE IS" with no warranty or guarantees, expressed or implied, No operational assessments have been made by DPA Auctions on this item, it has been photographed ONLY.



---

### #727 - 1977 Barrett Cattle Pot (KMK2002)

1977 Barrett Cattle Pot (KMK2002), 42', tandem axle, spring ride suspension, 11 R 24.5 tires, GVWR 50,000. Notes: Excellent tires and brakes. Item Location: Nelson, NE 68961 Equipment Sold "AS IS, WHERE IS": All equipment/property is sold "AS IS, WHERE IS" with no warranty or guarantees, expressed or implied, No operational assessments have been made by DPA Auctions on this item, it has been photographed ONLY.



---

### #728 - Creep Feeder Wagon (KMK2006)

Creep Feeder Wagon (KMK2006), creep feeder, 5 ton, portable, tandem axle. Notes: right side wheels need repair. Item Location: Burr Oak, KS 66963 Equipment Sold "AS IS, WHERE IS": All equipment/property is sold "AS IS, WHERE IS" with no warranty or guarantees, expressed or implied, No operational assessments have been made by DPA Auctions on this item, it has been photographed ONLY.



---

### #729 - Vermeer 504 - I Round Baler (KMK2015)

Vermeer 504 - I Round Baler (KMK2015), Vermeer 504i- 4x5 round baler, converging wheels, regular pickup, trine only wrapping, precut knives, 540 pto. Notes: Item Location: Burr Oak, KS 66963 Equipment Sold "AS IS, WHERE IS": All equipment/property is sold "AS IS, WHERE IS" with no warranty or guarantees, expressed or implied, No operational assessments have been made by DPA Auctions on this item, it has been photographed ONLY.



### #730 - 2017 Crownline E2 (PD1061)

2017 Crownline E2 (PD1061), Mercruiser 6.2 liter 300 HP, bravo 3 outdrive, snap in seadeck flooring, head compartment w/ porta potti, battery charger, fresh water wash down, transom stereo remote, bimini top, snap on covers, custom tandem axle trailer w/ swing tongue. Notes: Full new boat factory warranty. Financing available to qualified buyers- terms vary call for details. Item Location: Valley, NE 68064 Equipment Sold "AS IS, WHERE IS": All equipment/property is sold "AS IS, WHERE IS" with no warranty or guarantees, expressed or implied, No operational assessments have been made by DPA Auctions on this item, it has been photographed ONLY.



### #731 - Hydraulic Bale Spear (KMK2012)

Hydraulic Bale Spear (KMK2012), 3 point, hydraulic, bale spear. Notes: Item Location: Burr Oak, KS 66963 Equipment Sold "AS IS, WHERE IS": All equipment/property is sold "AS IS, WHERE IS" with no warranty or guarantees, expressed or implied, No operational assessments have been made by DPA Auctions on this item, it has been photographed ONLY.



### #732 - International Sickle Bar Mower (KMK2010)

International Sickle Bar Mower (KMK2010), 9' bar, hydraulic, pto., belt drive. Notes: Item Location: Burr Oak, KS 66963 Equipment Sold "AS IS, WHERE IS": All equipment/property is sold "AS IS, WHERE IS" with no warranty or guarantees, expressed or implied, No operational assessments have been made by DPA Auctions on this item, it has been photographed ONLY.



### #733 - Bush Hog Disc Mower (KMK2011)

Bush Hog Disc Mower (KMK2011), 8 feet wide, 6 disc, 12 knives, hydraulic lift, 3 point, tarp. Notes: Item Location: Burr Oak, KS 66963 Equipment Sold "AS IS, WHERE IS": All equipment/property is sold "AS IS, WHERE IS" with no warranty or guarantees, expressed or implied, No operational assessments have been made by DPA Auctions on this item, it has been photographed ONLY.



### #735 - 1979 Kari Kool Tanker Trailer (PD688)

1979 Kari Kool Tanker Trailer (PD688), 6,700 gallon and rear platform. Notes: Item Location: Mound City, MO 64470 Equipment Sold "AS IS, WHERE IS": All equipment/property is sold "AS IS, WHERE IS" with no warranty or guarantees, expressed or implied, No operational assessments have been made by DPA Auctions on this item, it has been photographed ONLY.



### #736 - 2008 Chevrolet Short Bed Box (PD1005)

2008 Chevrolet Short Bed Box (PD1005). Notes: Item Location: Mound City, MO 64470 Equipment Sold "AS IS, WHERE IS": All equipment/property is sold "AS IS, WHERE IS" with no warranty or guarantees, expressed or implied, No operational assessments have been made by DPA Auctions on this item, it has been photographed ONLY.



### #737 - Sunflower 9411-20 Grain Drill (KMK2014)

Sunflower 9411-20 Grain Drill (KMK2014), 20' grain drill, 320 gallon liquid fertilizer tank, 3 point, hydraulic folding markers, double disk openers, press wheels, 14" disks, ground wheel drive, 9.5- 15 tires. Notes: New blades at 9,903 acres. Item Location: Burr Oak, KS 66963 Equipment Sold "AS IS, WHERE IS": All equipment/property is sold "AS IS, WHERE IS" with no warranty or guarantees, expressed or implied, No operational assessments have been made by DPA Auctions on this item, it has been photographed ONLY.



### #738 - Krause 14' Disk W/ Harrow (KMK2009)

Krause 14' Disk W/ Harrow (KMK2009), hydraulic, 205/ 75 R 15 tires. Notes: some disks need replaced Item Location: Burr Oak, KS 66963 Equipment Sold "AS IS, WHERE IS": All equipment/property is sold "AS IS, WHERE IS" with no warranty or guarantees, expressed or implied, No operational assessments have been made by DPA Auctions on this item, it has been photographed ONLY.



### #739 - Donahue Swather Trailer (KMK2007)

Donahue Swather Trailer (KMK2007), dual single axle, pin hitch, 215 / 75 R 14 tires. Notes: No Title- used as field trailer only Item Location: Burr Oak, KS 66963 Equipment Sold "AS IS, WHERE IS": All equipment/property is sold "AS IS, WHERE IS" with no warranty or guarantees, expressed or implied, No operational assessments have been made by DPA Auctions on this item, it has been photographed ONLY.





### #740 - Goose Neck 6 Bale Trailer (KMK2008)

Goose Neck 6 Bale Trailer (KMK2008), single axle, 6 bale, Bull Dog, 7.50 - 20 tires. Notes: No Title- used as field trailer only  
Item Location: Burr Oak, KS 66963 Equipment Sold "AS IS, WHERE IS": All equipment/property is sold "AS IS, WHERE IS" with no warranty or guarantees, expressed or implied, No operational assessments have been made by DPA Auctions on this item, it has been photographed ONLY.



### #741 - Dohrman Hydraulic Blade (KMK2013)

Dohrman Hydraulic Blade (KMK2013), 10 ft. blade, 3 point, hydraulic. Notes: Item Location: Burr Oak, KS 66963 Equipment Sold "AS IS, WHERE IS": All equipment/property is sold "AS IS, WHERE IS" with no warranty or guarantees, expressed or implied, No operational assessments have been made by DPA Auctions on this item, it has been photographed ONLY.



### #742 - Cardinal Grain Leg (ED455)

Cardinal Grain Leg (ED455), 3000 bushels per hour, 74 feet to bottom of discharge, belt is in good shape, leg is in very useable condition. Notes: Item Location: Postville, IA 52162 Equipment Sold "AS IS, WHERE IS": All equipment/property is sold "AS IS, WHERE IS" with no warranty or guarantees, expressed or implied, No operational assessments have been made by DPA Auctions on this item, it has been photographed ONLY.



### #743 - 10" U Trough Conveyor (ED458)

10" U Trough Conveyor (ED458), 10" U trough with catwalk and structure to support overhead, 36 feet of auger, 40 feet of structure, 5HP motor to power it. Notes: Item Location: Postville, IA 52162 Equipment Sold "AS IS, WHERE IS": All equipment/property is sold "AS IS, WHERE IS" with no warranty or guarantees, expressed or implied, No operational assessments have been made by DPA Auctions on this item, it has been photographed ONLY.



### #744 - 2017 Crownline 275 SS (PD1062)

2017 Crownline 275 SS (PD1062), Mercruiser 6.2 liter 300 HP, bravo 3 outdrive, snap in seadeck flooring, head compartment w/ porta potti, electric folding aluminum arch w/ bimini top, LED accent lighting, social swim speakers, snap on covers, battery charger, custom tandem axle trailer w/ swing tongue. Notes: Full new boat factory warranty. Financing available to qualified buyers- terms vary call for details. Item Location: Valley, NE 68064 Equipment Sold "AS IS, WHERE IS": All equipment/property is sold "AS IS, WHERE IS" with no warranty or guarantees, expressed or implied, No operational assessments have been made by DPA Auctions on this item, it has been photographed ONLY.



### #745 - 2013 New Holland BB9060 Baler (ED447)

2013 New Holland BB9060 Baler (ED447), steerable tandems, color monitor, chemical applicator, same as new, less than 3000 bales. Notes: Item Location: Shelbyville, IN 46176 Equipment Sold "AS IS, WHERE IS": All equipment/property is sold "AS IS, WHERE IS" with no warranty or guarantees, expressed or implied, No operational assessments have been made by DPA Auctions on this item, it has been photographed ONLY.



### #746 - John Deere 925 Flex Head (KMK2053)

John Deere 925 Flex Head (KMK2053), flex head, hydraulic fore/aft. Notes: Header trailer is not selling with this lot. Flex head has plate that needs to be welded. Item Location: Beloit, KS 67420 Equipment Sold "AS IS, WHERE IS": All equipment/property is sold "AS IS, WHERE IS" with no warranty or guarantees, expressed or implied, No operational assessments have been made by DPA Auctions on this item, it has been photographed ONLY.



### #747 - John Deere 925 Platform Head (KMK2054)

John Deere 925 Platform Head (KMK2054), platform head, hydraulic fore/aft. Notes: Header trailer is not selling with this lot. Head in good shape. Item Location: Beloit, KS 67420 Equipment Sold "AS IS, WHERE IS": All equipment/property is sold "AS IS, WHERE IS" with no warranty or guarantees, expressed or implied, No operational assessments have been made by DPA Auctions on this item, it has been photographed ONLY.



### #748 - Sunflower 1540 Disk (KMK2051)

Sunflower 1540 Disk (KMK2051), 38' disk, 3 section, hydraulic fold, front disk at 22 inch (new blades and bearings), rear disk at 21 inch, 9.5L-15 tires. Notes: Item Location: Beloit, KS 67420 Equipment Sold "AS IS, WHERE IS": All equipment/property is sold "AS IS, WHERE IS" with no warranty or guarantees, expressed or implied, No operational assessments have been made by DPA Auctions on this item, it has been photographed ONLY.



### #749 - John Deere 4850 W/ 840 Loader (KMK2061)

John Deere 4850 W/ 840 Loader (KMK2061), John Deere diesel engine, Power shift transmission, am/fm radio, heat and ac, new cab interior, 3 port hydraulics, John Deere 840 loader with grapple bucket, Firestone tires, 18.4-26 front tires, 20.8 R 38 rear tires, shows 12151 hours. Notes: Complete Engine overhaul less than 1000 hours ago. pto will not shut off. Complete service records. Used every day to move hay. Item Location: Beloit, KS 67420 Equipment Sold "AS IS, WHERE IS": All equipment/property is sold "AS IS, WHERE IS" with no warranty or guarantees, expressed or implied, No operational assessments have been made by DPA Auctions on this item, it has been photographed ONLY.



### #750 - EZ Steer Assisted Steering System (KMK471)

EZ Steer Assisted Steering System (KMK471), Ag Leader, with mounting hardware. Notes: Item Location: Breda, IA 51436 Equipment Sold "AS IS, WHERE IS": All equipment/property is sold "AS IS, WHERE IS" with no warranty or guarantees, expressed or implied, No operational assessments have been made by DPA Auctions on this item, it has been photographed ONLY.



### #751 - Woods RD 72-S Finish Mower (KMK468)

Woods RD 72-S Finish Mower (KMK468), Woods 6', finish mower, Heritage, model RD72-S, 3 point mount, 72" rear discharge, 3 blade deck, gear box, 540 pto., cutting height 1"-4". Notes: Very good condition, very little use. Item Location: Breda, IA 51436 Equipment Sold "AS IS, WHERE IS": All equipment/property is sold "AS IS, WHERE IS" with no warranty or guarantees, expressed or implied, No operational assessments have been made by DPA Auctions on this item, it has been photographed ONLY.



### #752 - LeROI 8561 Portable Air Compressor (KMK469)

LeROI 8561 Portable Air Compressor (KMK469), 4 cylinder Allis, gas, Presteel tank co., tank max 135 lbs. at 650 degrees, shows 4437 hours, seller is unsure if that is correct, no title. Notes: No hoses or tools, Not fully recharging batteries, call seller for more information. Item Location: Breda, IA 51436 Equipment Sold "AS IS, WHERE IS": All equipment/property is sold "AS IS, WHERE IS" with no warranty or guarantees, expressed or implied, No operational assessments have been made by DPA Auctions on this item, it has been photographed ONLY.



### #753 - Torey 40" PTO Ditcher (KMK467)

Torey 40" PTO Ditcher (KMK467), Steiger mfg., 40" cutting wheel, 4 cutting paddles, replaceable edges on paddles, 2 coulters ahead of ditcher, heavy splined 540 pto. Shaft, safety shear bolts paddles and drive line, quick hitch, 3 point, rear hydraulic gauge wheel with depth gauge, left and/or right side discharge. Notes: Throws dirt 75' - 300' depending on soil. It does not leave a ridge along the cut. Item Location: Breda, IA 51436 Equipment Sold "AS IS, WHERE IS": All equipment/property is sold "AS IS, WHERE IS" with no warranty or guarantees, expressed or implied, No operational assessments have been made by DPA Auctions on this item, it has been photographed ONLY.



### #754 - 2011 John Deere 6330 FWA Tractor (PD692)

2011 John Deere 6330 FWA Tractor (PD692), 3382 hours, John Deere 673 loader included, 7 foot bucket. Notes: Item Location: Mound City, MO 64470 Equipment Sold "AS IS, WHERE IS": All equipment/property is sold "AS IS, WHERE IS" with no warranty or guarantees, expressed or implied, No operational assessments have been made by DPA Auctions on this item, it has been photographed ONLY.



### #755 - 1980 MOVE All Tandem Trailer (PD687)

1980 MOVE All Tandem Trailer (PD687), was only used to move hay. Notes: Item Location: Mound City, MO 64470 Equipment Sold "AS IS, WHERE IS": All equipment/property is sold "AS IS, WHERE IS" with no warranty or guarantees, expressed or implied, No operational assessments have been made by DPA Auctions on this item, it has been photographed ONLY.



### #756 - 2017 South Bay 222 E (PD1063)

2017 South Bay 222 E (PD1063), Mercury pre rig, black out rails, bimini top, filler bench, ski tow bar, LED docking lights, portable cupholders, wood grain steering wheel, cover. Notes: 115 motor capacity. Contact seller for motor options. Financing available to qualified buyers- terms vary call for details. Item Location: Valley, NE 68064 Equipment Sold "AS IS, WHERE IS": All equipment/property is sold "AS IS, WHERE IS" with no warranty or guarantees, expressed or implied, No operational assessments have been made by DPA Auctions on this item, it has been photographed ONLY.



---

### #757 - 2000 John Deere 1760 Conservation Planter (PD698)

2000 John Deere 1760 Conservation Planter (PD698), 12 row, 30 inch, flex frame, hydraulic wing fold, no-till coulters, floating martin row cleaners with depth band, Precision finger corn meters, John Deere radial bean meters, rotary scrapers, seed firmers, heavy down pressure springs, 1/2 disconnect, no insecticide, notched markers, John Deere 250 monitor. Notes: Item Location: Delmar, IA 52037 Equipment Sold "AS IS, WHERE IS": All equipment/property is sold "AS IS, WHERE IS" with no warranty or guarantees, expressed or implied, No operational assessments have been made by DPA Auctions on this item, it has been photographed ONLY.



---

### #758 - Air Diaphragm Pump (MK045)

Air Diaphragm Pump (MK045), poly housing, 1" inlet and outlet, will pump any ag pesticide, pump rated at 40 gallons per minute, excellent condition. Notes: Seller will ship at buyers expense. Call seller for quote. Item Location: Randolph, NE 68771 Equipment Sold "AS IS, WHERE IS": All equipment/property is sold "AS IS, WHERE IS" with no warranty or guarantees, expressed or implied, No operational assessments have been made by DPA Auctions on this item, it has been photographed ONLY.



---

### #759 - Air Diaphragm Pump (MK038)

Air Diaphragm Pump (MK038), poly housing, 1" inlet and outlet, will pump any ag pesticide, pump rated at 40 gallons per minute, excellent condition. Notes: Seller will ship at buyers expense. Call seller for quote. Item Location: Randolph, NE 68771 Equipment Sold "AS IS, WHERE IS": All equipment/property is sold "AS IS, WHERE IS" with no warranty or guarantees, expressed or implied, No operational assessments have been made by DPA Auctions on this item, it has been photographed ONLY.



---

### #760 - Air Diaphragm Pump (MK039)

Air Diaphragm Pump (MK039), poly housing, 1" inlet and outlet, will pump any ag pesticide, pump rated at 40 gallons per minute, excellent condition. Notes: Seller will ship at buyers expense. Call seller for quote. Item Location: Randolph, NE 68771 Equipment Sold "AS IS, WHERE IS": All equipment/property is sold "AS IS, WHERE IS" with no warranty or guarantees, expressed or implied, No operational assessments have been made by DPA Auctions on this item, it has been photographed ONLY.



---

### #761 - Air Diaphragm Pump (MK040)

Air Diaphragm Pump (MK040), poly housing, 1" inlet and outlet, will pump any ag pesticide, pump rated at 40 gallons per minute, excellent condition. Notes: Seller will ship at buyers expense. Call seller for quote. Item Location: Randolph, NE 68771 Equipment Sold "AS IS, WHERE IS": All equipment/property is sold "AS IS, WHERE IS" with no warranty or guarantees, expressed or implied, No operational assessments have been made by DPA Auctions on this item, it has been photographed ONLY.



---

### #762 - Gustafson Seed Treater Pump Stand & Motor (ED450)

Gustafson Seed Treater Pump Stand & Motor (ED450), Baldor Industrial Motor. Notes: Seller can load. Item Location: Arcadia, IA 51430 Equipment Sold "AS IS, WHERE IS": All equipment/property is sold "AS IS, WHERE IS" with no warranty or guarantees, expressed or implied, No operational assessments have been made by DPA Auctions on this item, it has been photographed ONLY.



---

### #763 - Gustafson Seed Treater Pump Stand & Motor (ED451)

Gustafson Seed Treater Pump Stand & Motor (ED451), Baldor Industrial Motor. Notes: Item Location: Arcadia, IA 51430 Equipment Sold "AS IS, WHERE IS": All equipment/property is sold "AS IS, WHERE IS" with no warranty or guarantees, expressed or implied, No operational assessments have been made by DPA Auctions on this item, it has been photographed ONLY.



---

### #764 - Dayton Compressor Model 3Z411 (AL255)

Dayton Compressor Model 3Z411 (AL255), 25 hp, 3 phase electric motor, 250 gallon tank. Notes: Item Location: Fayette, IA 52142 Equipment Sold "AS IS, WHERE IS": All equipment/property is sold "AS IS, WHERE IS" with no warranty or guarantees, expressed or implied, No operational assessments have been made by DPA Auctions on this item, it has been photographed ONLY.



---

### #765 - Clemco Sandblaster Model 1648 (AL256)

Clemco Sandblaster Model 1648 (AL256), 300 capacity, includes all attachments. Notes: Item Location: Fayette, IA 52142 Equipment Sold "AS IS, WHERE IS": All equipment/property is sold "AS IS, WHERE IS" with no warranty or guarantees, expressed or implied, No operational assessments have been made by DPA Auctions on this item, it has been photographed ONLY.



---

### #766 - 2017 South Bay 222 RS (PD1064)

2017 South Bay 222 RS (PD1064), grey vinyl weave flooring, LED docking lights, filler bench, Mercury pre rig, ski tow bar, Bimini top, portable cupholders, cover. Notes: 115 motor capacity. Contact seller for motor options. Financing available to qualified buyers- terms vary call for details. Item Location: Valley, NE 68064 Equipment Sold "AS IS, WHERE IS": All equipment/property is sold "AS IS, WHERE IS" with no warranty or guarantees, expressed or implied, No operational assessments have been made by DPA Auctions on this item, it has been photographed ONLY.



---

### #767 - Goodyear 710/ 70 R 38 Tires and Rims (KMK2016)

Goodyear 710/ 70 R 38 Tires and Rims (KMK2016), Goodyear 710/ 70 R 38, DT 820, rims bolt to bolt 14.25" or 360 mm, bolt hole diameter 7/8" or 22 mm, center hole 11.75" or 300 mm. Notes: Item Location: Edson, KS 67733 Equipment Sold "AS IS, WHERE IS": All equipment/property is sold "AS IS, WHERE IS" with no warranty or guarantees, expressed or implied, No operational assessments have been made by DPA Auctions on this item, it has been photographed ONLY.



---

### #768 - NEW 1650 Gallon Enduraplas Tank (MH254)

NEW 1650 Gallon Enduraplas Tank (MH254), new, never used green 1650 gallon Enduraplas tank, fits nicely on flat deck trailer, 90" wide x 73" height. Notes: Item Location: New Vienna, IA 52065 Equipment Sold "AS IS, WHERE IS": All equipment/property is sold "AS IS, WHERE IS" with no warranty or guarantees, expressed or implied, No operational assessments have been made by DPA Auctions on this item, it has been photographed ONLY.



---

### #769 - NEW 1750 Gallon Enduraplas Tank with Sight Gauge (MH252)

NEW 1750 Gallon Enduraplas Tank with Sight Gauge (MH252), new, never used black 1750 gallon Enduraplas tank, 100% opaque tank to prevent algae growing in tank, includes top and bottom bulkheads for installation of sight gauge. Notes: Sight gauge clear tubing and fittings not shown, but will come with the tank. Item Location: New Vienna, IA 52065 Equipment Sold "AS IS, WHERE IS": All equipment/property is sold "AS IS, WHERE IS" with no warranty or guarantees, expressed or implied, No operational assessments have been made by DPA Auctions on this item, it has been photographed ONLY.



---

### #770 - NEW 1550 Gallon Enduraplas Tank (MH253)

NEW 1550 Gallon Enduraplas Tank (MH253), new, never used black 1550 gallon Enduraplas tank, 100% opaque tank to prevent algae growing in tank. Notes: Item Location: New Vienna, IA 52065 Equipment Sold "AS IS, WHERE IS": All equipment/property is sold "AS IS, WHERE IS" with no warranty or guarantees, expressed or implied, No operational assessments have been made by DPA Auctions on this item, it has been photographed ONLY.



---

### #771 - Two (2) Kelly-Springfield 10.00-22 Tires (KMK2068)

Two (2) Kelly-Springfield 10.00-22 Tires (KMK2068), two (2) Kelly-Springfield 10.00-22.5 tires, regroovable, registered whisper drive. Notes: Seller will assist in loading. These tires are NEW old stock. Item Location: Burr Oak, KS 66936 Equipment Sold "AS IS, WHERE IS": All equipment/property is sold "AS IS, WHERE IS" with no warranty or guarantees, expressed or implied, No operational assessments have been made by DPA Auctions on this item, it has been photographed ONLY.





### #772 - Two (2) General 20.5 - 25 Tires (KMK2064)

Two (2) General 20.5 - 25 Tires (KMK2064), two (2) General 20.5 - 25 tires. Notes: Seller will assist in loading. Item Location: Burr Oak, KS 66936 Equipment Sold "AS IS, WHERE IS": All equipment/property is sold "AS IS, WHERE IS" with no warranty or guarantees, expressed or implied, No operational assessments have been made by DPA Auctions on this item, it has been photographed ONLY.



### #773 - Two (2) Michelin XGC 525/ 80 R 25 Tires (KMK2065)

Two (2) Michelin XGC 525/ 80 R 25 Tires (KMK2065), two (2) Michelin XGC 525/ 80 R 25 tires. Notes: Seller will assist in loading. Item Location: Burr Oak, KS 66936 Equipment Sold "AS IS, WHERE IS": All equipment/property is sold "AS IS, WHERE IS" with no warranty or guarantees, expressed or implied, No operational assessments have been made by DPA Auctions on this item, it has been photographed ONLY.



### #774 - Four (4) Titan TGS2 14.00 R 24 Tires (KMK2066)

Four (4) Titan TGS2 14.00 R 24 Tires (KMK2066), four (4) Titan TGS2 14.00 R 24 tires. Notes: Seller will assist in loading. Item Location: Burr Oak, KS 66936 Equipment Sold "AS IS, WHERE IS": All equipment/property is sold "AS IS, WHERE IS" with no warranty or guarantees, expressed or implied, No operational assessments have been made by DPA Auctions on this item, it has been photographed ONLY.



### #775 - Four (4) Bridgestone R249 315/ 80 R 22.5 Tires (KMK2067)

Four (4) Bridgestone R249 315/ 80 R 22.5 Tires (KMK2067), four (4) Bridgestone R249 315/ 80 R 22.5 tires. Notes: Seller will assist in loading. Item Location: Burr Oak, KS 66936 Equipment Sold "AS IS, WHERE IS": All equipment/property is sold "AS IS, WHERE IS" with no warranty or guarantees, expressed or implied, No operational assessments have been made by DPA Auctions on this item, it has been photographed ONLY.



### #776 - Air Tag Axle (KMK2063)

Air Tag Axle (KMK2063), air tag axle, air up and down. Notes: Seller will assist in loading. Item Location: Burr Oak, KS 66936 Equipment Sold "AS IS, WHERE IS": All equipment/property is sold "AS IS, WHERE IS" with no warranty or guarantees, expressed or implied, No operational assessments have been made by DPA Auctions on this item, it has been photographed ONLY.



### #777 - 2001 Wilson Aluminum Step Deck Trailer (PD665)

2001 Wilson Aluminum Step Deck Trailer (PD665), 48 foot X 102, fixed spread axle, air ride, tires and brakes 80%, all aluminum wheels, 2 x 3000 gallon tanks with 3 inch plumbing, Honda 3 inch pump and educator, 60 gallon stainless steel fresh water tank, always shedded when not in use. Notes: Item Location: Bayard, IA 50029 Equipment Sold "AS IS, WHERE IS": All equipment/property is sold "AS IS, WHERE IS" with no warranty or guarantees, expressed or implied, No operational assessments have been made by DPA Auctions on this item, it has been photographed ONLY.



### #778 - 1989 GMC Topkick (DL177)

1989 GMC Topkick (DL177), CAT diesel engine, 215 hp, manual transmission, rwd drive, 8 cylinders, tires 75%, shows around 177,000 miles. Notes: Doesn't use oil. Truck has no issues and starts good. Item Location: Lawton, IA 51030 Equipment Sold "AS IS, WHERE IS": All equipment/property is sold "AS IS, WHERE IS" with no warranty or guarantees, expressed or implied, No operational assessments have been made by DPA Auctions on this item, it has been photographed ONLY.



### #779 - 1993 IH 4900 Liquid Nurse Truck (AL258)

1993 IH 4900 Liquid Nurse Truck (AL258), diesel engine, 8 speed manual transmission, Am/FM cassette radio, tandem axle, 275/80R22.5 front tires, 295/75R22.5 rear tires, 2500 2 compartment stainless steel liquid tank, 30 gallon chem inductor, 2- 30 gallon poly tanks, air conditioning and heat, shows 341,946 miles. Notes: Item Location: Pleasantville, IA 50225 Equipment Sold "AS IS, WHERE IS": All equipment/property is sold "AS IS, WHERE IS" with no warranty or guarantees, expressed or implied, No operational assessments have been made by DPA Auctions on this item, it has been photographed ONLY.



### #780 - 2000 Custom Modified Lifted Jeep Cherokee Classic Sport (MH255)

2000 Custom Modified Lifted Jeep Cherokee Classic Sport (MH255), Over \$20,000 building this Custom modified lifted 2000 Jeep Cherokee Classic Sport, tilt, cruise, air, 4wd, 4.0 L motor, auto, 231 t-case, AM/FM tuner, GM GNTX 177 rear view mirror with compass, new built 8.25 Chrysler rear axle 4.10 gears, Auburn limited slip, 4 inch lift, shaved relocated shock mounts, rebuilt D30 front with factory Dana 4.10 gears, adjustable track bar, bushwacker flares, axle housing brace welded on; Left tie rod end is "reversed" on top of steering arm for clearance, both front and rear axle housings have a 1/4" recessed NPT plug to drain housings, modified body with a Comanche cab to give a "Comanche Crew" truck look, short bed with slide in tire carrier and fold down luggage rack, Sureco aluminum roof rack with custom JCR roof mounts, leather interior, driver's power seat w/3" lengthened seat tracks, rhino-lined bed liner, roof is sealed with bed liner, Blue Ox frame tow brackets with custom 1"x4"x 50" solid aluminum push bar, rear bumper is a custom 4" square tube bolted to body, power coated and tied into frame with JCR off-road brackets, spare tie carrier in rear is removable, fold down rear cargo carrier is also removable via 2" receiver mount, factory receiver hitch with double plated frame attachment, 50" LED light bar and 6" HALOS for off road driving at night, five matching custom built 16x7 Jeep steel wheels (about 2" positive offset, NO hub spacers), POWDERCOATED aluminum, 285/75-16 Kumho Ventures with 60% (10/32", new 15) tread on four corners- BFG all terrain as spare, NEW parts include: 8.25 Chrysler rear axle 4.10 gears, Procomp springs, Pro-Com shocks at all four corners, Core Engineering greaseable short arm kit, inner seals and TEN outer seals to keep out mud/water, no warning lights on instrument cluster, shows 107626 miles. Notes: Can assist with delivery. Axle and brake parts were powder coated prior to assemble, Flares were attached AFTER the body was painted and bed lined, and mounting holes were expanded to 3/8" rubber well nuts, then bed lined, then mounted using 3/8" washers as backup, only two flaws is a crack in grill and a 5 inch split in right outside where cab meets body pictured above. Item Location: Shipman, IL 62685 Equipment Sold "AS IS, WHERE IS": All equipment/property is sold "AS IS, WHERE IS" with no warranty or guarantees, expressed or implied, No operational assessments have been made by DPA Auctions on this item, it has been photographed ONLY.



### #781 - Two (2) Programmable Switching Valves (KMK2020)

Two (2) Programmable Switching Valves (KMK2020), two programmable valves for flood irrigation. Notes: Item Location: Tribune, KS 67879 Equipment Sold "AS IS, WHERE IS": All equipment/property is sold "AS IS, WHERE IS" with no warranty or guarantees, expressed or implied, No operational assessments have been made by DPA Auctions on this item, it has been photographed ONLY.



### #782 - John Deere 14' Grain Drill (KMK2024)

John Deere 14' Grain Drill (KMK2024), type- DR 208 P, 14' wide, 10" spacing. Notes: Item Location: Tribune, KS 67879 Equipment Sold "AS IS, WHERE IS": All equipment/property is sold "AS IS, WHERE IS" with no warranty or guarantees, expressed or implied, No operational assessments have been made by DPA Auctions on this item, it has been photographed ONLY.



### #783 - Miller 20' Disk (KMK2023)

Miller 20' Disk (KMK2023), hydraulic, pin hitch. Notes: Item Location: Tribune, KS 67879 Equipment Sold "AS IS, WHERE IS": All equipment/property is sold "AS IS, WHERE IS" with no warranty or guarantees, expressed or implied, No operational assessments have been made by DPA Auctions on this item, it has been photographed ONLY.



### #784 - Side Winder 20" Rotary Tiller (KMK2026)

Side Winder 20" Rotary Tiller (KMK2026), 20' wide, rotary tiller, pto driven, 8.55 - 15 tires. Notes: Item Location: Tribune, KS 67879 Equipment Sold "AS IS, WHERE IS": All equipment/property is sold "AS IS, WHERE IS" with no warranty or guarantees, expressed or implied, No operational assessments have been made by DPA Auctions on this item, it has been photographed ONLY.



### #785 - Two (2) Goodyear 23.1 - 25 Tires & Rims (KMK2027)

Two (2) Goodyear 23.1 - 25 Tires & Rims (KMK2027), John Deere Rims, Goodyear 23.1-25 tires, came off Massey combine. Notes: Item Location: Tribune, KS 67879 Equipment Sold "AS IS, WHERE IS": All equipment/property is sold "AS IS, WHERE IS" with no warranty or guarantees, expressed or implied, No operational assessments have been made by DPA Auctions on this item, it has been photographed ONLY.



### #786 - Dual Tires and Rim (KMK2028)

Dual Tires and Rim (KMK2028), came off 6000 Ford tractor. Notes: Item Location: Tribune, KS 67879 Equipment Sold "AS IS, WHERE IS": All equipment/property is sold "AS IS, WHERE IS" with no warranty or guarantees, expressed or implied, No operational assessments have been made by DPA Auctions on this item, it has been photographed ONLY.



### #787 - Transport Trailer (KMK2022)

Transport Trailer (KMK2022), used for carnival ride transport, tandem axle, spring ride suspension, under deck storage, front mounted storage container, 295/ 75 R 22.5 tires. Notes: No title or visible data plate. Item Location: Tribune, KS 67879 Equipment Sold "AS IS, WHERE IS": All equipment/property is sold "AS IS, WHERE IS" with no warranty or guarantees, expressed or implied, No operational assessments have been made by DPA Auctions on this item, it has been photographed ONLY.



### #788 - 1974 Chevy C-60 Grain Truck (KMK2029)

1974 Chevy C-60 Grain Truck (KMK2029), tandem axle, V-8 gas engine, 5 speed transmission, 2 speed rear end, heat/ defrost, AM/FM/cassette radio, grain box and hoist, 3 rear grain doors, roll over tarp, 9.00-20 front tires, 10 R 22.5 rear tires, shows 42,981 miles. Notes: Item Location: Tribune, KS 67879 Equipment Sold "AS IS, WHERE IS": All equipment/property is sold "AS IS, WHERE IS" with no warranty or guarantees, expressed or implied, No operational assessments have been made by DPA Auctions on this item, it has been photographed ONLY.



### #789 - Chisel Frame (KMK2025)

Chisel Frame (KMK2025), Chisel frame, extra parts on pallet. Notes: Item Location: Tribune, KS 67879 Equipment Sold "AS IS, WHERE IS": All equipment/property is sold "AS IS, WHERE IS" with no warranty or guarantees, expressed or implied, No operational assessments have been made by DPA Auctions on this item, it has been photographed ONLY.



### #790 - Storage Box (KMK2018)

Storage Box (KMK2018), storage box, hinged top, tie down rings, locking top, master locks. Notes: Item Location: Tribune, KS 67879 Equipment Sold "AS IS, WHERE IS": All equipment/property is sold "AS IS, WHERE IS" with no warranty or guarantees, expressed or implied, No operational assessments have been made by DPA Auctions on this item, it has been photographed ONLY.



### #791 - Progressive 7200 60' NH3 toolbar (AH203)

Progressive 7200 60' NH3 toolbar (AH203), 24 knife on 30" spacing, 22" coulters, Tires: Titan 16.5L-16.1, 2 Raven 460 controllers, left and right section controls, reason for selling went to strip till unit. Notes: This piece of equipment is in great shape, has always been stored in a shed. Item Location: Carlisle, IN 47838 Equipment Sold "AS IS, WHERE IS": All equipment/property is sold "AS IS, WHERE IS" with no warranty or guarantees, expressed or implied, No operational assessments have been made by DPA Auctions on this item, it has been photographed ONLY.



### #792 - 2006 Blu-Jet AT3000 Side Dress Applicator (PD667)

2006 Blu-Jet AT3000 Side Dress Applicator (PD667), 1000 gallon tank, 15 row, ground driven. Notes: Item Location: Owatonna, MN 55060 Equipment Sold "AS IS, WHERE IS": All equipment/property is sold "AS IS, WHERE IS" with no warranty or guarantees, expressed or implied, No operational assessments have been made by DPA Auctions on this item, it has been photographed ONLY.



### #793 - DMI 44 Foot Tiger Made 2 Field Cultivator (PD669)

DMI 44 Foot Tiger Made 2 Field Cultivator (PD669), 4 bar harrow, 7 inch knock on sweeps. Notes: Item Location: Owatonna, MN 55060 Equipment Sold "AS IS, WHERE IS": All equipment/property is sold "AS IS, WHERE IS" with no warranty or guarantees, expressed or implied, No operational assessments have been made by DPA Auctions on this item, it has been photographed ONLY.



### #794 - 2001 Dodge 3500 Regular Cab (PD670)

2001 Dodge 3500 Regular Cab (PD670), 5.9 Cummins Diesel 24 Valve, 5 speed transmission, manual, 4X4, dually, flatbed, shows 247000 miles. Notes: Item Location: Owatonna, MN 55060 Equipment Sold "AS IS, WHERE IS": All equipment/property is sold "AS IS, WHERE IS" with no warranty or guarantees, expressed or implied, No operational assessments have been made by DPA Auctions on this item, it has been photographed ONLY.



### #795 - 1997 Rinker Speed Boat (PD666)

1997 Rinker Speed Boat (PD666), 18 foot, 4.3L Mercruiser 195HP, 2 props like new, fin on back to plane boat quicker, completely tuned up last spring, good battery, Lowrance fish finder, new radio and speakers, Bimini top included, storage cover included, turn key boat, new tires on trailer. Notes: TRAILER DOES NOT HAVE A TITLE. Item Location: Harlan, IA 51537 Equipment Sold "AS IS, WHERE IS": All equipment/property is sold "AS IS, WHERE IS" with no warranty or guarantees, expressed or implied, No operational assessments have been made by DPA Auctions on this item, it has been photographed ONLY.



### #796 - 1992 Ski Brendella Boat (PD678)

1992 Ski Brendella Boat (PD678), 18 foot 10 inch length, inboard/direct drive, PCM 5.8 HO Pro Boss, 4 blade prop, 717 hours, Pioneer Radio System. Notes: Item Location: Rock Port, MO 64482 Equipment Sold "AS IS, WHERE IS": All equipment/property is sold "AS IS, WHERE IS" with no warranty or guarantees, expressed or implied, No operational assessments have been made by DPA Auctions on this item, it has been photographed ONLY.



### #797 - 2003 New Leader 3020G4 409SS (ED448)

2003 New Leader 3020G4 409SS (ED448), Unit came off a 1803 Terragator, LH side of box has surface rust, unit was running when pulled off terragator, running gear NOT INCLUDED. Notes: Running Gear NOT INCLUDED. Item Location: Fort Dodge, IA 50501 Equipment Sold "AS IS, WHERE IS": All equipment/property is sold "AS IS, WHERE IS" with no warranty or guarantees, expressed or implied, No operational assessments have been made by DPA Auctions on this item, it has been photographed ONLY.



### #798 - 2003 3020G4 New Leader 304 Box (ED452)

2003 3020G4 New Leader 304 Box (ED452), stainless steel, belt over chain, new spinner blades and discs, rebuilt spinner motors, new jacks, rebuilt gear box, new manual spinner control, some new plumbing, no pump or harnessing with box. Notes: Running Gear IS NOT INCLUDED Item Location: Fort Dodge, IA 50501 Equipment Sold "AS IS, WHERE IS": All equipment/property is sold "AS IS, WHERE IS" with no warranty or guarantees, expressed or implied, No operational assessments have been made by DPA Auctions on this item, it has been photographed ONLY.



### #799 - 2001 AG-CHEM 3020G4 Box (ED454)

2001 AG-CHEM 3020G4 Box (ED454), mild steel, belt over chain and system pump, unit came off a 6103, unit was in working condition when taken off this year, running gear NOT INCLUDED. Notes: Running Gear is NOT INCLUDED. Item Location: Fort Dodge, IA 50501 Equipment Sold "AS IS, WHERE IS": All equipment/property is sold "AS IS, WHERE IS" with no warranty or guarantees, expressed or implied, No operational assessments have been made by DPA Auctions on this item, it has been photographed ONLY.



### #800 - A & L 650 T Grain Cart (KMK2074)

A & L 650 T Grain Cart (KMK2074), 650 bushel grain cart, viewing windows, unload auger, hydraulic cart door, pto, tandem axle, 49 x 17 ag tires. Notes: Item Location: Burr Oak, KS 66936 Equipment Sold "AS IS, WHERE IS": All equipment/property is sold "AS IS, WHERE IS" with no warranty or guarantees, expressed or implied, No operational assessments have been made by DPA Auctions on this item, it has been photographed ONLY.



### #801 - Westfield MK 100-81 Auger (KMK2073)

Westfield MK 100-81 Auger (KMK2073), portable, 10" x 81' auger, 540 pto, swing away hopper, 235/ 75 R 15 tires. Notes: Item Location: Burr Oak, KS 66936 Equipment Sold "AS IS, WHERE IS": All equipment/property is sold "AS IS, WHERE IS" with no warranty or guarantees, expressed or implied, No operational assessments have been made by DPA Auctions on this item, it has been photographed ONLY.



### #802 - 2011 Cornhusker 800 Spread Axle Grain Trailer (KMK2069)

2011 Cornhusker 800 Spread Axle Grain Trailer (KMK2069), 48 ', spread tandem axle, model 800 ALSSR-33106927, aluminum composite, 2 hoppers, lined hoppers, air ride suspension, aluminum wheels, 11 R 22.5 tires, tarp. Notes: Previous damage to driver side rear corner has been repaired, contact seller for more information. Item Location: Burr Oak, KS 66936 Equipment Sold "AS IS, WHERE IS": All equipment/property is sold "AS IS, WHERE IS" with no warranty or guarantees, expressed or implied, No operational assessments have been made by DPA Auctions on this item, it has been photographed ONLY.





### #803 - 1996 Volvo Day Cab (KMK2070)

1996 Volvo Day Cab (KMK2070), M-11 Cummins diesel engine, Eaton Fuller 10- speed transmission, tandem axle, air-ride suspension, dual fuel tanks, heat and air conditioning, 295/ 75 R 22.5 tires, full locking rear end, shows 489996 miles. Notes: Front end damage caused by a suicidal jack rabbit. Item Location: Burr Oak, KS 66936 Equipment Sold "AS IS, WHERE IS": All equipment/property is sold "AS IS, WHERE IS" with no warranty or guarantees, expressed or implied, No operational assessments have been made by DPA Auctions on this item, it has been photographed ONLY.



### #804 - 1999 Kenworth T300 Roll Back (KMK2071)

1999 Kenworth T300 Roll Back (KMK2071), CAT C-7 diesel engine, Eaton Fuller transmission, tandem axle, spring suspension, heat and air conditioning, am/fm/cd radio, side mounted storage both sides, 79" front deck, 226" roll back bed, driver side controls, rear hydraulic tow bar, 11 R 22.5 tires, shows 509717 miles. Notes: Item Location: Burr Oak, KS 66936 Equipment Sold "AS IS, WHERE IS": All equipment/property is sold "AS IS, WHERE IS" with no warranty or guarantees, expressed or implied, No operational assessments have been made by DPA Auctions on this item, it has been photographed ONLY.



### #805 - 2012 Kuhn GA7501 Rotary Steerable Rake (PD700)

2012 Kuhn GA7501 Rotary Steerable Rake (PD700), 24.5 Feet, 540 PTO, 3 point hitch, shedded, used approximately 3,000 acres, can be a single windrow or a dual windrow, hitch pins and drive shaft included, very good condition. Notes: Machine can be hauled by pulling some of the top rake bars off to reduce height. Item Location: Moberly, MO 65270 Equipment Sold "AS IS, WHERE IS": All equipment/property is sold "AS IS, WHERE IS" with no warranty or guarantees, expressed or implied, No operational assessments have been made by DPA Auctions on this item, it has been photographed ONLY.



### #806 - 2013 Kinze 3800 Planter (TH230)

2013 Kinze 3800 Planter (TH230), 24 row, 30" planter, approximately 7000 acres, Central Fill hoppers with scales, dual hydraulic drives for seed meters, markers, drag chains, Dawn Curvtines on half of closing wheels an Cooperhead's on the other half, opening discs recently replaced and still 14 7/8", new tungsten mud scrapers, Totally tubular liquid fert, John Blue ground driven liquid pump, precision planting equipment includes, V-Set meters, Airforce compressor, air up and down bags, row flow with Agleader row clutches, WaveVision seed tubes, precision 4cc vac fans, Yetter floating shark tooth row cleaners with depth bands and clean sweep. Notes: We love the planter but have been on 2 different row widths. Going to simplify by going to 22" rows on the whole farm. Item Location: Morris, MN 56267 Equipment Sold "AS IS, WHERE IS": All equipment/property is sold "AS IS, WHERE IS" with no warranty or guarantees, expressed or implied, No operational assessments have been made by DPA Auctions on this item, it has been photographed ONLY.



### #807 - Vermeer V5800 B780/TTR5800 BackHoe/ Trencher (PD699)

Vermeer V5800 B780/TTR5800 BackHoe/ Trencher (PD699), the machine has a recently new 6 inch wide chain on it, it has 3 extra 8 inch and 3 extra 10 inch trencher chain extensions with it, also another rock chain, 4 cylinder Cummins diesel, crab steering, starts and runs good, operates good, good machine that will do the work for somebody. Notes: Manual fuel pump seeps fuel, bad seat. Item Location: Moberly, MO 65270 Equipment Sold "AS IS, WHERE IS": All equipment/property is sold "AS IS, WHERE IS" with no warranty or guarantees, expressed or implied, No operational assessments have been made by DPA Auctions on this item, it has been photographed ONLY.



### #808 - 4836 40ft Hiniker Air Seeder (CG507)

4836 40ft Hiniker Air Seeder (CG507), low acres, scale on tank plus pop monitor. Notes: Item Location: Clearfield, IA 50840 Equipment Sold "AS IS, WHERE IS": All equipment/property is sold "AS IS, WHERE IS" with no warranty or guarantees, expressed or implied, No operational assessments have been made by DPA Auctions on this item, it has been photographed ONLY.



### #809 - 1984 Merritt Cattle Pot (KMK2060)

1984 Merritt Cattle Pot (KMK2060), 48' length by 96 inch wide, tandem axle, spring ride suspension, 11 R 24.5 tires. Notes: Item Location: Beloit, KS 67420 Equipment Sold "AS IS, WHERE IS": All equipment/property is sold "AS IS, WHERE IS" with no warranty or guarantees, expressed or implied, No operational assessments have been made by DPA Auctions on this item, it has been photographed ONLY.



### #810 - 1980 Transport Trailer 25 Ton Low Boy Trailer (KMK2052)

1980 Transport Trailer 25 Ton Low Boy Trailer (KMK2052), 25 ton, tandem axle, fold down ramps, wood deck, side D rings, 11 R 24.5 tires. Notes: Tires like new. Brakes and lights all work. Item Location: Beloit, KS 67420 Equipment Sold "AS IS, WHERE IS": All equipment/property is sold "AS IS, WHERE IS" with no warranty or guarantees, expressed or implied, No operational assessments have been made by DPA Auctions on this item, it has been photographed ONLY.



### #811 - 1986 International S 2500 Dump Truck (KMK2062)

1986 International S 2500 Dump Truck (KMK2062), 865 Cummins diesel engine, 13 speed Eaton Fuller transmission, am/fm/cassette radio, heat and air conditioning, tandem axle, 14' dump box and hoist, 285/ 75 R 24.5 front tires, 295/ 75 R 22.5 rear tires, shows 449,879 miles. Notes: Starts and runs good. Item Location: Beloit, KS 67420 Equipment Sold "AS IS, WHERE IS": All equipment/property is sold "AS IS, WHERE IS" with no warranty or guarantees, expressed or implied, No operational assessments have been made by DPA Auctions on this item, it has been photographed ONLY.



### #812 - 1998 Chevrolet Tahoe LT (MH256)

1998 Chevrolet Tahoe LT (MH256), loaded, 4 door, 4WD, leather interior in great condition, dual power heated seats, electric shift on dash, tilt, cruise, front and rear AC/heat, barn doors, luggage rack, AM/FM radio, vehicle has never towed, factory receiver hitch and 7-way RV plug in rear bumper recently added, all oil systems (engine, rear differential, transmission and transfer case) have been serviced and replaced, battery box removed, cleaned and prepped and painted with corrosion resistant paints, new rear suspension bump stops, new ball joints, sway linkage, pitman arm, idler arm, new brake lines in front, new brakes, E-cables and wheel cylinders on rear, new front exhaust with 3 new O2 sensors, new Chevrolet intake- good through June 2018. There is a small crack in windshield at top on passenger side, does not affect driver visibility. There is some weather cracking on the inside panel of driver's seat. Item Location: Shipman, IL 62685 Equipment Sold "AS IS, WHERE IS": All equipment/property is sold "AS IS, WHERE IS" with no warranty or guarantees, expressed or implied, No operational assessments have been made by DPA Auctions on this item, it has been photographed ONLY.



### #813 - 2002 International 4000SS (AL276)

2002 International 4000SS (AL276), Cummins ISM 400 HP engine, Allison automatic transmission, Air Max 2000 box, twin box, Falcon 2 controller, Midtech GPS, Variable rate ready, 70' booms, rear tires 66x43-25 at 25-30%, front tires 48x25-20 at 75%, shows 45765 miles, shows 4358 hours. Notes: Runs good and is ready to use. Item Location: Gayville, SD 57031 Equipment Sold "AS IS, WHERE IS": All equipment/property is sold "AS IS, WHERE IS" with no warranty or guarantees, expressed or implied, No operational assessments have been made by DPA Auctions on this item, it has been photographed ONLY.



### #814 - 2014 Claas Lexion 12-30 Corn Head (AH205)

2014 Claas Lexion 12-30 Corn Head (AH205), 12 row 30" hydraulic deck plates, knife roll, auto contour, auto pilot. Notes: Item Location: Postville, IA 52162 Equipment Sold "AS IS, WHERE IS": All equipment/property is sold "AS IS, WHERE IS" with no warranty or guarantees, expressed or implied, No operational assessments have been made by DPA Auctions on this item, it has been photographed ONLY.



### #815 - 2010 Exactrix System (AH207)

2010 Exactrix System (AH207), 2010 Exactrix 2KC WeighMaster NH3 pump and IIKP liquid pump, making of TAPPS, 2-distributor/manifolds for NH3 and 2-distributor/manifolds for liquid, tubes for disk openers, Mid Tech monitor. Notes: Only used on 1200 acres. Item Location: Postville, IA 52162 Equipment Sold "AS IS, WHERE IS": All equipment/property is sold "AS IS, WHERE IS" with no warranty or guarantees, expressed or implied, No operational assessments have been made by DPA Auctions on this item, it has been photographed ONLY.



### #816 - Kinze 2600 Corn Planter (AH206)

Kinze 2600 Corn Planter (AH206), 2000 Model year, 12/30 planter, whippers, box extensions, markers, no-till coulters, ag leader liquid and dry modules to control air clutches and liquid fertilizer, planter has had fertilizer tanks, brackets and john blue pump removed. Notes: Needs work on seed openers, trash whippers, and gauge wheels. Item Location: Postville, IA 52162 Equipment Sold "AS IS, WHERE IS": All equipment/property is sold "AS IS, WHERE IS" with no warranty or guarantees, expressed or implied, No operational assessments have been made by DPA Auctions on this item, it has been photographed ONLY.



### #817 - 1000 Gallon NH3 Tank (KMK2038)

1000 Gallon NH3 Tank (KMK2038), 1000 gallon anhydrous nurse tank, top fill, 4 wheel running gear, data plate, unit #11. Notes: Item Location: Healy, KS 67850 Equipment Sold "AS IS, WHERE IS": All equipment/property is sold "AS IS, WHERE IS" with no warranty or guarantees, expressed or implied, No operational assessments have been made by DPA Auctions on this item, it has been photographed ONLY.



---

**#818 - 1000 Gallon NH3 Tank (KMK2039)**

1000 Gallon NH3 Tank (KMK2039), 1000 gallon anhydrous nurse tank, top fill, 4 wheel running gear, data plate, unit #9.  
Notes: Item Location: Healy, KS 67850 Equipment Sold "AS IS, WHERE IS": All equipment/property is sold "AS IS, WHERE IS" with no warranty or guarantees, expressed or implied, No operational assessments have been made by DPA Auctions on this item, it has been photographed ONLY.



---

**#819 - 1000 Gallon NH3 Tank (KMK2041)**

1000 Gallon NH3 Tank (KMK2041), 1000 gallon anhydrous nurse tank, top fill, 4 wheel running gear, data plate, unit #13.  
Notes: Item Location: Healy, KS 67850 Equipment Sold "AS IS, WHERE IS": All equipment/property is sold "AS IS, WHERE IS" with no warranty or guarantees, expressed or implied, No operational assessments have been made by DPA Auctions on this item, it has been photographed ONLY.



---

**#820 - 1000 Gallon NH3 Tank (KMK2042)**

1000 Gallon NH3 Tank (KMK2042), 1000 gallon anhydrous nurse tank, front fill, 4 wheel running gear, data plate, unit #3.  
Notes: Item Location: Healy, KS 67850 Equipment Sold "AS IS, WHERE IS": All equipment/property is sold "AS IS, WHERE IS" with no warranty or guarantees, expressed or implied, No operational assessments have been made by DPA Auctions on this item, it has been photographed ONLY.



---

**#821 - 1000 Gallon NH3 Tank (KMK2043)**

1000 Gallon NH3 Tank (KMK2043), 1000 gallon anhydrous nurse tank, front fill, 4 wheel running gear, data plate, unit #22.  
Notes: Item Location: Healy, KS 67850 Equipment Sold "AS IS, WHERE IS": All equipment/property is sold "AS IS, WHERE IS" with no warranty or guarantees, expressed or implied, No operational assessments have been made by DPA Auctions on this item, it has been photographed ONLY.



---

**#822 - 1000 Gallon NH3 Tank (KMK2044)**

1000 Gallon NH3 Tank (KMK2044), 1000 gallon anhydrous nurse tank, top fill, 4 wheel running gear, data plate, unit #6.  
Notes: Item Location: Healy, KS 67850 Equipment Sold "AS IS, WHERE IS": All equipment/property is sold "AS IS, WHERE IS" with no warranty or guarantees, expressed or implied, No operational assessments have been made by DPA Auctions on this item, it has been photographed ONLY.



---

**#823 - 1000 Gallon NH3 Tank (KMK2045)**

1000 Gallon NH3 Tank (KMK2045), 1000 gallon anhydrous nurse tank, top fill, 4 wheel running gear, data plate, unit #12.  
Notes: Item Location: Healy, KS 67850 Equipment Sold "AS IS, WHERE IS": All equipment/property is sold "AS IS, WHERE IS" with no warranty or guarantees, expressed or implied, No operational assessments have been made by DPA Auctions on this item, it has been photographed ONLY.



---

**#824 - 1000 Gallon NH3 Tank (KMK2046)**

1000 Gallon NH3 Tank (KMK2046), 1000 gallon anhydrous nurse tank, top fill, 4 wheel running gear, data plate, unit #15.  
Notes: Item Location: Healy, KS 67850 Equipment Sold "AS IS, WHERE IS": All equipment/property is sold "AS IS, WHERE IS" with no warranty or guarantees, expressed or implied, No operational assessments have been made by DPA Auctions on this item, it has been photographed ONLY.



---

**#825 - 1000 Gallon NH3 Tank (KMK2047)**

1000 Gallon NH3 Tank (KMK2047), 1000 gallon anhydrous nurse tank, top fill, 4 wheel running gear, data plate, unit #14.  
Notes: Item Location: Healy, KS 67850 Equipment Sold "AS IS, WHERE IS": All equipment/property is sold "AS IS, WHERE IS" with no warranty or guarantees, expressed or implied, No operational assessments have been made by DPA Auctions on this item, it has been photographed ONLY.



---

**#826 - 1000 Gallon NH3 Tank (KMK476)**

1000 Gallon NH3 Tank (KMK2476), 1000 gallon anhydrous nurse tank, front fill, 4 wheel running gear, data plate, unit #25.  
Notes: Item Location: Healy, KS 67850 Equipment Sold "AS IS, WHERE IS": All equipment/property is sold "AS IS, WHERE IS" with no warranty or guarantees, expressed or implied, No operational assessments have been made by DPA Auctions on this item, it has been photographed ONLY.



### #827 - 1000 Gallon NH3 Tank (KMK477)

1000 Gallon NH3 Tank (KMK477), 1000 gallon anhydrous nurse tank, front fill, 4 wheel running gear, data plate, unit #18. Notes: Item Location: Healy, KS 67850 Equipment Sold "AS IS, WHERE IS": All equipment/property is sold "AS IS, WHERE IS" with no warranty or guarantees, expressed or implied, No operational assessments have been made by DPA Auctions on this item, it has been photographed ONLY.



### #828 - 1000 Gallon NH3 Tank (KMK2031)

1000 Gallon NH3 Tank (KMK2031), 1000 gallon anhydrous nurse tank, top fill, 4 wheel running gear, data plate, unit #5. Notes: Item Location: Healy, KS 67850 Equipment Sold "AS IS, WHERE IS": All equipment/property is sold "AS IS, WHERE IS" with no warranty or guarantees, expressed or implied, No operational assessments have been made by DPA Auctions on this item, it has been photographed ONLY.



### #829 - 1000 Gallon NH3 Tank (KMK2036)

1000 Gallon NH3 Tank (KMK2036), 1000 gallon anhydrous nurse tank, front fill, 4 wheel running gear, data plate, unit #19. Notes: Item Location: Healy, KS 67850 Equipment Sold "AS IS, WHERE IS": All equipment/property is sold "AS IS, WHERE IS" with no warranty or guarantees, expressed or implied, No operational assessments have been made by DPA Auctions on this item, it has been photographed ONLY.



### #830 - 1000 Gallon NH3 Tank (KMK2037)

1000 Gallon NH3 Tank (KMK2037), 1000 gallon anhydrous nurse tank, front fill, 4 wheel running gear, data plate, unit #23. Notes: Item Location: Healy, KS 67850 Equipment Sold "AS IS, WHERE IS": All equipment/property is sold "AS IS, WHERE IS" with no warranty or guarantees, expressed or implied, No operational assessments have been made by DPA Auctions on this item, it has been photographed ONLY.



### #831 - Five (5) New Orthman Fertilizer Shanks (KMK474)

Five (5) New Orthman Fertilizer Shanks (KMK474), five (5) Orthman fertilizer shanks. Notes: Item Location: Wallace, NE 69169 Equipment Sold "AS IS, WHERE IS": All equipment/property is sold "AS IS, WHERE IS" with no warranty or guarantees, expressed or implied, No operational assessments have been made by DPA Auctions on this item, it has been photographed ONLY.



### #832 - Four (4) New Orthman Fertilizer Coulters (KMK475)

Four (4) New Orthman Fertilizer Coulters (KMK475), four (4) Orthman fertilizer coulters. Notes: Item Location: Wallace, NE 69169 Equipment Sold "AS IS, WHERE IS": All equipment/property is sold "AS IS, WHERE IS" with no warranty or guarantees, expressed or implied, No operational assessments have been made by DPA Auctions on this item, it has been photographed ONLY.



### #833 - Neptune 80 Gallon Per Hour Pump (KMK492)

Neptune 80 Gallon Per Hour Pump (KMK492), Neptune, model 567-S-AG-3PH, 3 phase, 80 gallon per hour pump, pressure 150 psi. unit #4. Notes: Item Location: Wallace, NE 69169 Equipment Sold "AS IS, WHERE IS": All equipment/property is sold "AS IS, WHERE IS" with no warranty or guarantees, expressed or implied, No operational assessments have been made by DPA Auctions on this item, it has been photographed ONLY.



### #834 - Neptune 80 Gallon Per Hour Pump (KMK491)

Neptune 80 Gallon Per Hour Pump (KMK491), Neptune, model 567-S-AG-3PH, 3 phase, 80 gallon per hour pump, pressure 150 psi. unit #2. Notes: Item Location: Wallace, NE 69169 Equipment Sold "AS IS, WHERE IS": All equipment/property is sold "AS IS, WHERE IS" with no warranty or guarantees, expressed or implied, No operational assessments have been made by DPA Auctions on this item, it has been photographed ONLY.



### #835 - Neptune 80 Gallon Per Hour Pump (KMK490)

Neptune 80 Gallon Per Hour Pump (KMK490), Neptune, model 567-S-AG-3PH, 3 phase, 80 gallon per hour pump, pressure 150 psi. unit #1. Notes: Item Location: Wallace, NE 69169 Equipment Sold "AS IS, WHERE IS": All equipment/property is sold "AS IS, WHERE IS" with no warranty or guarantees, expressed or implied, No operational assessments have been made by DPA Auctions on this item, it has been photographed ONLY.





### #836 - Six (6) John Deere Planter Boxes (KMK493)

Six (6) John Deere Planter Boxes (KMK493), six (6) count, John Deere planter boxes. Notes: Item Location: Wallace, NE 69169 Equipment Sold "AS IS, WHERE IS": All equipment/property is sold "AS IS, WHERE IS" with no warranty or guarantees, expressed or implied, No operational assessments have been made by DPA Auctions on this item, it has been photographed ONLY.



### #837 - Six (6) John Deere 1770 NT Planter Cable Seed Drive Shafts (KMK489)

Six (6) John Deere 1770 NT Planter Cable Seed Drive Shafts (KMK489), six (6) count, John Deere 1770 planter cable seed drive shafts. Notes: Item Location: Wallace, NE 69169 Equipment Sold "AS IS, WHERE IS": All equipment/property is sold "AS IS, WHERE IS" with no warranty or guarantees, expressed or implied, No operational assessments have been made by DPA Auctions on this item, it has been photographed ONLY.



### #838 - John Deere 1770 NT Variable Rate Seed Drive (KMK486)

John Deere 1770 NT Variable Rate Seed Drive (KMK486), John Deere 1770 NT planter variable rate seed drive, unit #2. Notes: Item Location: Wallace, NE 69169 Equipment Sold "AS IS, WHERE IS": All equipment/property is sold "AS IS, WHERE IS" with no warranty or guarantees, expressed or implied, No operational assessments have been made by DPA Auctions on this item, it has been photographed ONLY.



### #839 - John Deere 1770 NT Planter Air Compressor (KMK484)

John Deere 1770 NT Planter Air Compressor (KMK484), John Deere 1770 NT planter air compressor, unit #2. Notes: Item Location: Wallace, NE 69169 Equipment Sold "AS IS, WHERE IS": All equipment/property is sold "AS IS, WHERE IS" with no warranty or guarantees, expressed or implied, No operational assessments have been made by DPA Auctions on this item, it has been photographed ONLY.



### #840 - John Deere 1770 NT Planter Air Compressor (KMK483)

John Deere 1770 NT Planter Air Compressor (KMK483), John Deere 1770 NT planter air compressor, unit #1. Notes: Item Location: Wallace, NE 69169 Equipment Sold "AS IS, WHERE IS": All equipment/property is sold "AS IS, WHERE IS" with no warranty or guarantees, expressed or implied, No operational assessments have been made by DPA Auctions on this item, it has been photographed ONLY.



### #841 - John Deere 1770 NT Variable Rate Seed Drive (KMK485)

John Deere 1770 NT Variable Rate Seed Drive (KMK485), John Deere 1770 NT planter variable rate seed drive, unit #1. Notes: Item Location: Wallace, NE 69169 Equipment Sold "AS IS, WHERE IS": All equipment/property is sold "AS IS, WHERE IS" with no warranty or guarantees, expressed or implied, No operational assessments have been made by DPA Auctions on this item, it has been photographed ONLY.



### #842 - Orthman 6 Blade Tracker System (KMK487)

Orthman 6 Blade Tracker System (KMK487), Orthman, model 633-600, 6 blade tracker system, 9.5" blades, 30" row spacing. Notes: Used 4 years. Bearing update. Item Location: Wallace, NE 69169 Equipment Sold "AS IS, WHERE IS": All equipment/property is sold "AS IS, WHERE IS" with no warranty or guarantees, expressed or implied, No operational assessments have been made by DPA Auctions on this item, it has been photographed ONLY.



### #843 - Orthman 6 Blade Tracker System (KMK488)

Orthman 6 Blade Tracker System (KMK488), Orthman, model 633-600, 6 blade tracker system, 9.5" blades, 30" row spacing. Notes: Used 4 years. Bearing update. Item Location: Wallace, NE 69169 Equipment Sold "AS IS, WHERE IS": All equipment/property is sold "AS IS, WHERE IS" with no warranty or guarantees, expressed or implied, No operational assessments have been made by DPA Auctions on this item, it has been photographed ONLY.



### #844 - Twenty-six (26) John Deere Soybean Disc Plates (KMK482)

Twenty-six (26) John Deere Soybean Disc Plates (KMK482), twenty-six (26) count, John Deere soybean disc plate. Notes: Item Location: Wallace, NE 69169 Equipment Sold "AS IS, WHERE IS": All equipment/property is sold "AS IS, WHERE IS" with no warranty or guarantees, expressed or implied, No operational assessments have been made by DPA Auctions on this item, it has been photographed ONLY.



### #845 - Two (2) 12.4 X 38 Tractor Tires (KMK473)

Two (2) 12.4 X 38 Tractor Tires (KMK473), one new Firestone 12.4 x 38 tire, one Goodyear 12.4 x 38 tire. Notes: Item Location: Wallace, NE 69169 Equipment Sold "AS IS, WHERE IS": All equipment/property is sold "AS IS, WHERE IS" with no warranty or guarantees, expressed or implied, No operational assessments have been made by DPA Auctions on this item, it has been photographed ONLY.



### #846 - 2012 Aulick Belt Trailer (KMK341)

2012 Aulick Belt Trailer (KMK341), unit # 12-196, model # 4866543, aluminum composition, 48' long, 66" high sides, 54" belt, triple axle, rear lift steerable axle, air ride suspension, electric over hydraulic remote, electric tarp, poly lined floor and side walls, self contained wet kit with Kohler gas motor, can be used with tractor supplied wet kits and hot switch also, all aluminum wheels, full mud flaps, 11 R 22.5 tires, tires in like new condition. Notes: Item Location: Wallace, NE 69169 Equipment Sold "AS IS, WHERE IS": All equipment/property is sold "AS IS, WHERE IS" with no warranty or guarantees, expressed or implied, No operational assessments have been made by DPA Auctions on this item, it has been photographed ONLY.



### #847 - Big John Soil Probe (KMK481)

Big John Soil Probe (KMK481), Big John soil probe, 9.0 EX27 Premium, complete with extra auger and monitor. Notes: Item Location: Wallace, NE 69169 Equipment Sold "AS IS, WHERE IS": All equipment/property is sold "AS IS, WHERE IS" with no warranty or guarantees, expressed or implied, No operational assessments have been made by DPA Auctions on this item, it has been photographed ONLY.



### #848 - 2007 Caterpillar NOR30P Forklift (PD701)

2007 Caterpillar NOR30P Forklift (PD701), 36 volt, triple 107 inch-240 inch, 5712 hours, 1287 drive, 152 hydraulic, everything works and operates, has lights and fan, paint and fiberglass is in good shape, battery will operate unit but it's weak. Notes: Item Location: Saint Louis, MO 63132 Equipment Sold "AS IS, WHERE IS": All equipment/property is sold "AS IS, WHERE IS" with no warranty or guarantees, expressed or implied, No operational assessments have been made by DPA Auctions on this item, it has been photographed ONLY.



### #849 - 2016 4.4 Clark Industries Font End Loader (AL280)

2016 4.4 Clark Industries Font End Loader (AL280), 102 HP Cummins diesel engine, auxiliary hydraulic four-wheel drive, rated for 4,400 lbs, disc brakes, heat, AC, backup camera, block heater, LED lights, tires are in great shape, shows 250 hours. Notes: Item Location: Ammon, ID 83406 Equipment Sold "AS IS, WHERE IS": All equipment/property is sold "AS IS, WHERE IS" with no warranty or guarantees, expressed or implied, No operational assessments have been made by DPA Auctions on this item, it has been photographed ONLY.



### #850 - 1998 CAT Challenger CH65E (AL275)

1998 CAT Challenger CH65E (AL275), 310 hp, 60% track remaining, track size is 30, cab, radio, ground radar, remote hydraulics, 4, ROPS, heat & air conditioning, new air conditioning system, recent motor, shows 7461 hours. Notes: Very clean tractor. Item Location: Starbuck, MN 56381 Equipment Sold "AS IS, WHERE IS": All equipment/property is sold "AS IS, WHERE IS" with no warranty or guarantees, expressed or implied, No operational assessments have been made by DPA Auctions on this item, it has been photographed ONLY.



### #851 - 2005 24 Ton Simonsen Tender Trailer (AL272)

2005 24 Ton Simonsen Tender Trailer (AL272), 45' long, 2005 B&B Industries trailer, spring ride, tires 60%, brakes 60%, 24 ton Simonsen top auger 6 bin tender, was refurbished in 2013 with new paint decals, tarp, bottom augers were new in 2012. Notes: Farmer owned since 2013. Item Location: Starbuck, MN 56381 Equipment Sold "AS IS, WHERE IS": All equipment/property is sold "AS IS, WHERE IS" with no warranty or guarantees, expressed or implied, No operational assessments have been made by DPA Auctions on this item, it has been photographed ONLY.



### #852 - 1979 Polar 6500 gallon Stainless Tank (AL274)

1979 Polar 6500 gallon Stainless Tank (AL274), air ride, aluminum wheels, rear discharge. Notes: Item Location: Starbuck, MN 56381 Equipment Sold "AS IS, WHERE IS": All equipment/property is sold "AS IS, WHERE IS" with no warranty or guarantees, expressed or implied, No operational assessments have been made by DPA Auctions on this item, it has been photographed ONLY.



### #853 - 2011 Ford F250 4x4 (AL273)

2011 Ford F250 4x4 (AL273), 6.2 gas engine, automatic transmission, am/FM radio, power locks and windows, bench seats with flip down center counsel, vinyl floors, crack in the windshield, shows 147260 miles. Notes: Tool box and fuel tank will be removed from box along with two way radio up sell. Item Location: Starbuck, MN 56381 Equipment Sold "AS IS, WHERE IS": All equipment/property is sold "AS IS, WHERE IS" with no warranty or guarantees, expressed or implied, No operational assessments have been made by DPA Auctions on this item, it has been photographed ONLY.



### #854 - 1984 GMC C6500 Tender Truck (DL230)

1984 GMC C6500 Tender Truck (DL230), 92,000 miles, diesel engine with turbo, Eaton Fuller 5 speed transmission, transmission has low miles, Eaton fueled rear end, PTO, air brakes, 10T Willmar fertilizer box. Notes: Item Location: Protivin, IA 52163 Equipment Sold "AS IS, WHERE IS": All equipment/property is sold "AS IS, WHERE IS" with no warranty or guarantees, expressed or implied, No operational assessments have been made by DPA Auctions on this item, it has been photographed ONLY.



### #855 - Float Tires (DR8493)

Float Tires (DR8493), (4) Michelin XeoBib 710/60R42 came off 2009 John Deere 4930 sprayer. Notes: Item Location: Salix, IA 51052 Equipment Sold "AS IS, WHERE IS": All equipment/property is sold "AS IS, WHERE IS" with no warranty or guarantees, expressed or implied, No operational assessments have been made by DPA Auctions on this item, it has been photographed ONLY.



### #856 - Fenders (DR8494)

Fenders (DR8494), (4) poly fenders off 2009 John Deere 4930. Notes: Item Location: Salix, IA 51052 Equipment Sold "AS IS, WHERE IS": All equipment/property is sold "AS IS, WHERE IS" with no warranty or guarantees, expressed or implied, No operational assessments have been made by DPA Auctions on this item, it has been photographed ONLY.



### #858 - Stainless nurse tank (TR4606)

Stainless nurse tank (TR4606), 1000 gal stainless steel tank, on gear, tandem axle 11L-15 tires. Notes: Item Location: Neola, IA 51559 Equipment Sold "AS IS, WHERE IS": All equipment/property is sold "AS IS, WHERE IS" with no warranty or guarantees, expressed or implied, No operational assessments have been made by DPA Auctions on this item, it has been photographed ONLY.



### #860 - Nitromaster Tool bar (TR4601)

Nitromaster Tool bar (TR4601), 17 knife tool bar, Raven cooler, walking tandems, coulters, disk sealers, Unit # 1925. Notes: Item Location: Neola, IA 51559 Equipment Sold "AS IS, WHERE IS": All equipment/property is sold "AS IS, WHERE IS" with no warranty or guarantees, expressed or implied, No operational assessments have been made by DPA Auctions on this item, it has been photographed ONLY.



### #861 - Tool Bar (TR4603)

Tool Bar (TR4603), Coulters, unit 6266, 17 knife, Raven super cooler. Notes: Item Location: Neola, IA 51559 Equipment Sold "AS IS, WHERE IS": All equipment/property is sold "AS IS, WHERE IS" with no warranty or guarantees, expressed or implied, No operational assessments have been made by DPA Auctions on this item, it has been photographed ONLY.



### #862 - Tool Bar (TR4604)

Tool Bar (TR4604), coulters, disk sealers, unit 61898, ground drive pump, cooling tower, walking tandems, 13 knife. Notes: John Deere weights NOT INCLUDED, bar is field ready. Item Location: Neola, IA 51559 Equipment Sold "AS IS, WHERE IS": All equipment/property is sold "AS IS, WHERE IS" with no warranty or guarantees, expressed or implied, No operational assessments have been made by DPA Auctions on this item, it has been photographed ONLY.



### #863 - KSI seed hopper (TR4511)

KSI seed hopper (TR4511), KSI Seed Hopper, 200 bushel, on stands. Notes: Item Location: Sparta, IL 62286 Equipment Sold "AS IS, WHERE IS": All equipment/property is sold "AS IS, WHERE IS" with no warranty or guarantees, expressed or implied, No operational assessments have been made by DPA Auctions on this item, it has been photographed ONLY.



---

### #864 - Sunflower Soild Finisher (TR4512)

Sunflower Soild Finisher (TR4512), it's 31', the disc blades were rebuilt recently, very little use in the last few years. Notes: Item Location: Savanna, IL 61074 Equipment Sold "AS IS, WHERE IS": All equipment/property is sold "AS IS, WHERE IS" with no warranty or guarantees, expressed or implied, No operational assessments have been made by DPA Auctions on this item, it has been photographed ONLY.



---

### #865 - 473 Haggie Detassler Mule (PD664)

473 Haggie Detassler Mule (PD664), was last used to run down male rows in seed corn, this is stripped down no attachments, Chrysler gasoline engine on it. Notes: Item Location: Pesotum, IL 61863 Equipment Sold "AS IS, WHERE IS": All equipment/property is sold "AS IS, WHERE IS" with no warranty or guarantees, expressed or implied, No operational assessments have been made by DPA Auctions on this item, it has been photographed ONLY.



---

### #866 - 2008 John Deere 1770 NT Planter (ED462)

2008 John Deere 1770 NT Planter (ED462), 16 row, 30", pneumatic downforce, John Deere 350 monitor, Yetter row cleaners, always shedded, very clean unit. Notes: Item Location: Fort Dodge, IA 50501 Equipment Sold "AS IS, WHERE IS": All equipment/property is sold "AS IS, WHERE IS" with no warranty or guarantees, expressed or implied, No operational assessments have been made by DPA Auctions on this item, it has been photographed ONLY.



---

### #867 - Martin Closing Wheels (ED468)

Martin Closing Wheels (ED468), 47 rows, approximately 7,000 acres of use. Notes: Item Location: Fort Dodge, IA 50501 Equipment Sold "AS IS, WHERE IS": All equipment/property is sold "AS IS, WHERE IS" with no warranty or guarantees, expressed or implied, No operational assessments have been made by DPA Auctions on this item, it has been photographed ONLY.



---

### #868 - Friesen 220 Seed Tender (ED469)

Friesen 220 Seed Tender (ED469), 5.5 HP Honda motor with electric start, 6" poly flighting. Notes: Running Gear sells with this unit. Item Location: Fort Dodge, IA 50501 Equipment Sold "AS IS, WHERE IS": All equipment/property is sold "AS IS, WHERE IS" with no warranty or guarantees, expressed or implied, No operational assessments have been made by DPA Auctions on this item, it has been photographed ONLY.



---

### #869 - 2001 Freightliner Conventional Columbia (ED467)

2001 Freightliner Conventional Columbia (ED467), 60 Detroit, 10 speed transmission, 12.7 series. Notes: Item Location: Fort Dodge, IA 50501 Equipment Sold "AS IS, WHERE IS": All equipment/property is sold "AS IS, WHERE IS" with no warranty or guarantees, expressed or implied, No operational assessments have been made by DPA Auctions on this item, it has been photographed ONLY.



---

### #870 - 1999 Freightliner Conventional FLC112 (ED466)

1999 Freightliner Conventional FLC112 (ED466), C-12 CAT engine, 10 speed transmission, unit has a broken exhaust valve. Notes: Item Location: Fort Dodge, IA 50501 Equipment Sold "AS IS, WHERE IS": All equipment/property is sold "AS IS, WHERE IS" with no warranty or guarantees, expressed or implied, No operational assessments have been made by DPA Auctions on this item, it has been photographed ONLY.



---

### #871 - Centramatic Apu (ED465)

Centramatic Apu (ED465), complete unit, diesel Kubota motor, A/C, Heat, 110 inverter, shorepower hookup, S/N: Power Distribution Module 00721-02. Notes: Item Location: Fort Dodge, IA 50501 Equipment Sold "AS IS, WHERE IS": All equipment/property is sold "AS IS, WHERE IS" with no warranty or guarantees, expressed or implied, No operational assessments have been made by DPA Auctions on this item, it has been photographed ONLY.





### #872 - Dawn Wave Coulter Row Cleaner (ED464)

Dawn Wave Coulter Row Cleaner (ED464), single coulter, off of a 2016 John Deere Max Emerge 5 planter, approximately 7,000 acres of wear. Notes: Item Location: Fort Dodge, IA 50501 Equipment Sold "AS IS, WHERE IS": All equipment/property is sold "AS IS, WHERE IS" with no warranty or guarantees, expressed or implied, No operational assessments have been made by DPA Auctions on this item, it has been photographed ONLY.



### #873 - Dawn Screw Adjust Row Cleaners (ED463)

Dawn Screw Adjust Row Cleaners (ED463), came off of a 2016 John Deere Max Emerge 5 planter with approximately 7,000 acres of use, 24 row cleaners with 1 wave coulter and 1 spiked wheel. Notes: Item Location: Fort Dodge, IA 50501 Equipment Sold "AS IS, WHERE IS": All equipment/property is sold "AS IS, WHERE IS" with no warranty or guarantees, expressed or implied, No operational assessments have been made by DPA Auctions on this item, it has been photographed ONLY.



### #874 - 2013 Farm King 2460 Tool Bar (AL283)

2013 Farm King 2460 Tool Bar (AL283), chemical applicator, 2400 gallon tank, 22' liquid bar, 37 row, 3" rear fill, 320/54 dual tires, John Deere rate controller. Notes: Item Location: Starbuck, MN 56381 Equipment Sold "AS IS, WHERE IS": All equipment/property is sold "AS IS, WHERE IS" with no warranty or guarantees, expressed or implied, No operational assessments have been made by DPA Auctions on this item, it has been photographed ONLY.



### #875 - Farm King 1460 Side Dress Applicator (AL284)

Farm King 1460 Side Dress Applicator (AL284), 24-22", 1600 gallon tank, rib coulter, Red Ball system, Raven 440 monitor, 380x46 tires. Notes: Item Location: Starbuck, MN 56381 Equipment Sold "AS IS, WHERE IS": All equipment/property is sold "AS IS, WHERE IS" with no warranty or guarantees, expressed or implied, No operational assessments have been made by DPA Auctions on this item, it has been photographed ONLY.



### #876 - DMI 5250 50' NH3 Toolbar (AL282)

DMI 5250 50' NH3 Toolbar (AL282), 23 knife, walking tandems on main and wings, no cooler or hitch, double folding wings. Notes: Item Location: Starbuck, MN 56381 Equipment Sold "AS IS, WHERE IS": All equipment/property is sold "AS IS, WHERE IS" with no warranty or guarantees, expressed or implied, No operational assessments have been made by DPA Auctions on this item, it has been photographed ONLY.



### #877 - 2003 Wilson Grain Trailer Pace Setter Model DWH-500 aluminum hopper bottom grain trailer (AL266)

2003 Wilson Grain Trailer Pace Setter Model DWH-500 aluminum hopper bottom grain trailer (AL266), air rid suspension, roll over tarp, tandem axle, tires 295/75R22.5. Notes: Item Location: Sheridan, MO 64486 Equipment Sold "AS IS, WHERE IS": All equipment/property is sold "AS IS, WHERE IS" with no warranty or guarantees, expressed or implied, No operational assessments have been made by DPA Auctions on this item, it has been photographed ONLY.



### #878 - 2014 International Cub Cadet (DR8491 Unit 34)

2014 International Cub Cadet (DR8491 Unit 34), model LTX1050KW, Kawasaki 23hp gas engine, hydrostatic drive 10 speed, shows 199 hours, 50" deck. Notes: Item Location: Madelia, MN 56062 Equipment Sold "AS IS, WHERE IS": All equipment/property is sold "AS IS, WHERE IS" with no warranty or guarantees, expressed or implied, No operational assessments have been made by DPA Auctions on this item, it has been photographed ONLY.



### #879 - 2013 Ford F-150 EcoBoost (TH231, Unit 76356)

2013 Ford F-150 EcoBoost (TH231, Unit 76356), 3.5-liter EcoBoost V6, interior is in great shape, cab corners are beginning to rust, transmission line fell off recently but was replaced and fluid was refilled, check engine light is on, shows 250,179 miles. Notes: This truck was well cared for with routine maintenance. PLEASE ALLOW AT LEAST 60 DAYS FOR TITLE TRANSFER. Item Location: Carroll, IA 51401 Equipment Sold "AS IS, WHERE IS": All equipment/property is sold "AS IS, WHERE IS" with no warranty or guarantees, expressed or implied, No operational assessments have been made by DPA Auctions on this item, it has been photographed ONLY.



---

**#880 - 2012 Ford F-150 EcoBoost (TH232, Unit 24680)**

2012 Ford F-150 EcoBoost (TH232, Unit 24680), 3.5-liter EcoBoost V6, truck body is in great shape, has slight rust on cab corners, cracked windshield all the way across, shows 234,767 miles. Notes: This truck was well cared for with routine maintenance. PLEASE ALLOW AT LEAST 60 DAYS FOR TITLE TRANSFER. Item Location: Carroll, IA 51401 Equipment Sold "AS IS, WHERE IS": All equipment/property is sold "AS IS, WHERE IS" with no warranty or guarantees, expressed or implied, No operational assessments have been made by DPA Auctions on this item, it has been photographed ONLY.



---

**#881 - Willmar 16 Ton Dry Tender Box (PZ8952)**

Willmar 16 Ton Dry Tender Box (PZ8952) Willmar 16 ton dry tender box, rear discharge auger, roll over tarp. Notes: Taken off truck last summer. Item Location: Stockton, IL 61085 Equipment Sold "AS IS, WHERE IS": All equipment/property is sold "AS IS, WHERE IS" with no warranty or guarantees, expressed or implied, No operational assessments have been made by DPA Auctions on this item, it has been photographed ONLY.



---

**#882 - Gardner Denver Air Compressor (PZ8953)**

Gardner Denver Air Compressor (PZ8953), Gardner Denver air compressor, 120 gallon air tank, 220 3 phase motor. Notes: Replaced with new one last summer. Item Location: Stockton, IL 61085 Equipment Sold "AS IS, WHERE IS": All equipment/property is sold "AS IS, WHERE IS" with no warranty or guarantees, expressed or implied, No operational assessments have been made by DPA Auctions on this item, it has been photographed ONLY.



---

**#883 - John Deere 575 Skid Steer (PZ8951)**

John Deere 575 Skid Steer (PZ8951), John Deere 575 skid steer, diesel engine, hydrostatic transmission, canopy, bucket, forks. Notes: Needs battery. Item Location: Stockton, IL 61085 Equipment Sold "AS IS, WHERE IS": All equipment/property is sold "AS IS, WHERE IS" with no warranty or guarantees, expressed or implied, No operational assessments have been made by DPA Auctions on this item, it has been photographed ONLY.



---

**#884 - 2005 KBH 24 Ton Dry Tender Trailer (PZ8950)**

2005 KBH 24 Ton Dry Tender Trailer (PZ8950), 2005 KBH 24 ton stainless steel dry tender trailer, rear discharge auger, self contained, roll over tarp, tandem axle, shows 564 hours. Notes: Everything in working order when last used. Hasn't ran since last fall. Item Location: Stockton, IL 61085 Equipment Sold "AS IS, WHERE IS": All equipment/property is sold "AS IS, WHERE IS" with no warranty or guarantees, expressed or implied, No operational assessments have been made by DPA Auctions on this item, it has been photographed ONLY.

