

Auction catalog

Title	2-Day Online Auction September 12 & 13, 2017 10AM Central
Description	The following line of Fertilizer, Farm Implement, Truck, Trailer & Construction Equipment will be sold online with the bidding ending on September 12 & 13, 2017. Location of the equipment is given. Bidding within the last minute before the closing of a lot will extend the bidding time by an additional minute. Be prepared to bid accordingly. For more information, contact Del Peterson & Associates: 419 West Judy Drive Fremont NE, 68025 Phone: 800-492-9090 or 402-721-4388 Fax: 402-721-4583 E-mail: auction@delpeterson.com
Date	Wed, Sep 13, 2017
Starts at	10:00 AM
Address	PO Box 654, Fremont, NE 68026 USA
Categories	

#1 - Mounted Tires (DR6984)

Mounted Tires (DR6984), pallet lot of (4) 14L-16.1 tires mounted on 6 bolt wheels. Notes: Item Location: Malcom, IA 50157 Equipment Sold "AS IS, WHERE IS": All equipment/property is sold "AS IS, WHERE IS" with no warranty or guarantees, expressed or implied, No operational assessments have been made by DPA Auctions on this item, it has been photographed ONLY.



#2 - Mounted Tires (DR6985)

Mounted Tires (DR6985), pallet lot of (4) 14L-16.1 tires mounted on 6 bolt wheels. Notes: Item Location: Malcom, IA 50157 Equipment Sold "AS IS, WHERE IS": All equipment/property is sold "AS IS, WHERE IS" with no warranty or guarantees, expressed or implied, No operational assessments have been made by DPA Auctions on this item, it has been photographed ONLY.



#3 - Mounted Tires (DR6986)

Mounted Tires (DR6986), pallet lot of (4) 14L-16.1 tires mounted on 6 bolt wheels. Notes: Item Location: Malcom, IA 50157 Equipment Sold "AS IS, WHERE IS": All equipment/property is sold "AS IS, WHERE IS" with no warranty or guarantees, expressed or implied, No operational assessments have been made by DPA Auctions on this item, it has been photographed ONLY.



#4 - Mounted Tires (DR6987)

Mounted Tires (DR6987), pallet lot of (4) 14L-16.1 tires mounted on 6 bolt wheels. Notes: Item Location: Malcom, IA 50157 Equipment Sold "AS IS, WHERE IS": All equipment/property is sold "AS IS, WHERE IS" with no warranty or guarantees, expressed or implied, No operational assessments have been made by DPA Auctions on this item, it has been photographed ONLY.



#5 - Mounted Tires (DR6988)

Mounted Tires (DR6988), pallet lot of (4) 14L-16.1 tires mounted on 6 bolt wheels. Notes: Item Location: Malcom, IA 50157 Equipment Sold "AS IS, WHERE IS": All equipment/property is sold "AS IS, WHERE IS" with no warranty or guarantees, expressed or implied, No operational assessments have been made by DPA Auctions on this item, it has been photographed ONLY.



#6 - Mounted Tires (DR6989)

Mounted Tires (DR6989), pallet lot of (4) 14L-16.1 tires mounted on 6 bolt wheels. Notes: Item Location: Malcom, IA 50157 Equipment Sold "AS IS, WHERE IS": All equipment/property is sold "AS IS, WHERE IS" with no warranty or guarantees, expressed or implied, No operational assessments have been made by DPA Auctions on this item, it has been photographed ONLY.



#7 - Mounted Tires (DR6990)

Mounted Tires (DR6990), pallet lot of (4) 14L-16.1 tires mounted on 6 bolt wheels. Notes: Item Location: Malcom, IA 50157 Equipment Sold "AS IS, WHERE IS": All equipment/property is sold "AS IS, WHERE IS" with no warranty or guarantees, expressed or implied, No operational assessments have been made by DPA Auctions on this item, it has been photographed ONLY.



#8 - Mounted Tires (DR6991)

Mounted Tires (DR6991), pallet lot of (4) 14L-16.1 tires mounted on 6 bolt wheels. Notes: Item Location: Malcom, IA 50157 Equipment Sold "AS IS, WHERE IS": All equipment/property is sold "AS IS, WHERE IS" with no warranty or guarantees, expressed or implied, No operational assessments have been made by DPA Auctions on this item, it has been photographed ONLY.



#9 - Mounted Tires (DR6992)

Mounted Tires (DR6992), pallet lot of (4) 14L-16.1 tires mounted on 6 bolt wheels. Notes: Item Location: Malcom, IA 50157 Equipment Sold "AS IS, WHERE IS": All equipment/property is sold "AS IS, WHERE IS" with no warranty or guarantees, expressed or implied, No operational assessments have been made by DPA Auctions on this item, it has been photographed ONLY.



#10 - Mounted Tires (DR6993)

Mounted Tires (DR6993), pallet lot of (3) 16.5L-16.1 tires mounted on 8 bolt wheels. Notes: Item Location: Malcom, IA 50157 Equipment Sold "AS IS, WHERE IS": All equipment/property is sold "AS IS, WHERE IS" with no warranty or guarantees, expressed or implied, No operational assessments have been made by DPA Auctions on this item, it has been photographed ONLY.



#11 - Mounted Tires (DR6994)

Mounted Tires (DR6994), pallet lot of (3) 14L-16.1 tires mounted on 8 bolt wheels. Notes: Item Location: Malcom, IA 50157 Equipment Sold "AS IS, WHERE IS": All equipment/property is sold "AS IS, WHERE IS" with no warranty or guarantees, expressed or implied, No operational assessments have been made by DPA Auctions on this item, it has been photographed ONLY.



#12 - Mounted Tires (DR6995)

Mounted Tires (DR6995), pallet lot of (4) 14L-16.1 tires mounted on 8 bolt wheels. Notes: Item Location: Malcom, IA 50157 Equipment Sold "AS IS, WHERE IS": All equipment/property is sold "AS IS, WHERE IS" with no warranty or guarantees, expressed or implied, No operational assessments have been made by DPA Auctions on this item, it has been photographed ONLY.



#13 - Rims (DR6997)

Rims (DR6997), (6) 16.1, 8 bolt wheels. Notes: Item Location: Malcom, IA 50157 Equipment Sold "AS IS, WHERE IS": All equipment/property is sold "AS IS, WHERE IS" with no warranty or guarantees, expressed or implied, No operational assessments have been made by DPA Auctions on this item, it has been photographed ONLY.



#14 - Rims (DR6996)

Rims (DR6996), (5) 6 bolt wheels. Notes: Item Location: Malcom, IA 50157 Equipment Sold "AS IS, WHERE IS": All equipment/property is sold "AS IS, WHERE IS" with no warranty or guarantees, expressed or implied, No operational assessments have been made by DPA Auctions on this item, it has been photographed ONLY.



#15 - 2010 Rolco Fuel/Service Trailer (DL139)

2010 Rolco Fuel/Service Trailer (DL139), powder coated frame, torsion axles, holds approx. 150 gal, 12v pump, service lights, ST205/75D14 tires, Northern Tool 4' tool box, Generac GP5000 generator, 5000 running watts, 6250 starting watts, 32.9 hours. Notes: Item Location: Diller, NE 68342 Equipment Sold "AS IS, WHERE IS": All equipment/property is sold "AS IS, WHERE IS" with no warranty or guarantees, expressed or implied, No operational assessments have been made by DPA Auctions on this item, it has been photographed ONLY.



#16 - Case Flex Air (PD451)

Case Flex Air (PD451), off of Case FLX4375, foam marker unit, Outback steering guide system, Tyler control box. Notes: Item Location: Woodward, OK 73801 Equipment Sold "AS IS, WHERE IS": All equipment/property is sold "AS IS, WHERE IS" with no warranty or guarantees, expressed or implied, No operational assessments have been made by DPA Auctions on this item, it has been photographed ONLY.



#17 - 1998 Tank And Booms (PD452)

1998 Tank And Booms (PD452), off of Case FLX4375, 1500 Gallon stainless steel tank, 80/60 foot booms. Notes: Item Location: Woodward, OK 73801 Equipment Sold "AS IS, WHERE IS": All equipment/property is sold "AS IS, WHERE IS" with no warranty or guarantees, expressed or implied, No operational assessments have been made by DPA Auctions on this item, it has been photographed ONLY.



#18 - 1996 IHC 8200 Dry Tender Truck (PZ6923)

1996 IHC 8200 Dry Tender Truck (PZ6923), Cummins M11 diesel engine, manual transmission, heat, Am/Fm radio, tandem axle, full screw, Willmar 16 ton 4 compartment dry tender box, side discharge auger, all hydraulic, roll over tarp. Notes: Item Location: Dixon, IL 61021 Equipment Sold "AS IS, WHERE IS": All equipment/property is sold "AS IS, WHERE IS" with no warranty or guarantees, expressed or implied, No operational assessments have been made by DPA Auctions on this item, it has been photographed ONLY.



#20 - 2007 Nissan Sentra 2.0 S (TH154)

2007 Nissan Sentra 2.0 S (TH154), 2.0L I4 DOHC 16v, AM/FM, has a new fuel pump, ball joints and tires on it since February, shows 227,000 miles. Notes: Runs good. This car was used to drive from Sterling, IL to Chicago two or three days a week. Car gets great fuel mileage. Clear title in hand. The right door has a couple of deep scratches in it, see picture. Item Location: Sterling, IL 61081 Equipment Sold "AS IS, WHERE IS": All equipment/property is sold "AS IS, WHERE IS" with no warranty or guarantees, expressed or implied, No operational assessments have been made by DPA Auctions on this item, it has been photographed ONLY.



#21 - 1981 Terra Gator 1603 Dry Litter Box (PZ6956)

1981 Terra Gator 1603 Dry Litter Box (PZ6956), 3208 Cat diesel engine, 10 speed transmission, air conditioning, heat, Am/Fm cassette radio, 2013 Chandler litter box, hydraulic gate, 3 spinners, all hydraulics (S/N 25589), Primex 66x43.00-25 front tire, PrimeX & Good Year 66x43.00-25 rear tires, Raven SCS 660 monitor. Notes: Item Location: Archer, IA 51231 Equipment Sold "AS IS, WHERE IS": All equipment/property is sold "AS IS, WHERE IS" with no warranty or guarantees, expressed or implied, No operational assessments have been made by DPA Auctions on this item, it has been photographed ONLY.



#22 - Fiat Allis FR20B Payloader (PZ6959)

Fiat Allis FR20B Payloader (PZ6959), diesel engine, shuttle shift transmission, cab, lights, 9'8" bucket, Primex 26.5-25 tires, shows 19,990 hours, Unit# L7. Notes: Item Location: Archer, IA 51231 Equipment Sold "AS IS, WHERE IS": All equipment/property is sold "AS IS, WHERE IS" with no warranty or guarantees, expressed or implied, No operational assessments have been made by DPA Auctions on this item, it has been photographed ONLY.



#23 - 1986 Ford 8000 Dry Tender Truck (PZ6957)

1986 Ford 8000 Dry Tender Truck (PZ6957), 3208 Cat diesel engine, 5 speed transmission, 2 speed rear end, heat, Am/Fm radio, single axle, 10 ton dry tender box, rear discharge auger, all hydraulic, roll over tarp, 11R22.5 tires, shows 321,773 miles, Unit# 2. Notes: Item Location: Archer, IA 51231 Equipment Sold "AS IS, WHERE IS": All equipment/property is sold "AS IS, WHERE IS" with no warranty or guarantees, expressed or implied, No operational assessments have been made by DPA Auctions on this item, it has been photographed ONLY.



#24 - 1992 IHC 4700 Dry Tender Truck (PZ6958)

1992 IHC 4700 Dry Tender Truck (PZ6958), diesel engine, Spicer Double Duty D transmission, 2 speed rear end, heat, Am/Fm radio, single axle, Simonsen model T320S dry tender box (S/N 98183), rear discharge auger, all hydraulic, roll over tarp, 9.00R20 front tires, 11R22.5 rear tires, Unit# 1. Notes: Item Location: Archer, IA 51231 Equipment Sold "AS IS, WHERE IS": All equipment/property is sold "AS IS, WHERE IS" with no warranty or guarantees, expressed or implied, No operational assessments have been made by DPA Auctions on this item, it has been photographed ONLY.



#25 - 2012 Ag Chem Liquid System (PZ6881)

2012 Ag Chem Liquid System (PZ6881), 2012 Ag Chem 1100 gallon stainless steel liquid system, 120' boom, top poly rinse tank, Hypro pump, (one of the poly direct injection tanks will be removed they will be keeping it). Notes: This liquid system came off a 2012 RoGator. One of the direct injection tanks will not be sold with this unit, they are keeping it. Big a caddy is NOT included. Please call seller for more details. Item Location: Winthrop, IA 50682 Equipment Sold "AS IS, WHERE IS": All equipment/property is sold "AS IS, WHERE IS" with no warranty or guarantees, expressed or implied, No operational assessments have been made by DPA Auctions on this item, it has been photographed ONLY.



#26 - Stainless Steel Fertilizer Leg (NP5105)

Stainless Steel Fertilizer Leg (NP5105), approx. 45' height, single truck, plastic cups, safety ladder. Notes: LEG ONLY. This item must be dismantled and removed by November 13, 2017, NO EXCEPTIONS. Proof of insurance must be provided before the dismantle process can begin. Dismantle, removal and transportation is at the expense, risk and liability of the buyer. Item Location: Twin Brooks, SD 57269 Equipment Sold "AS IS, WHERE IS": All equipment/property is sold "AS IS, WHERE IS" with no warranty or guarantees, expressed or implied, No operational assessments have been made by DPA Auctions on this item, it has been photographed ONLY.



#27 - Friesen Stainless Steel Bulk Tank (NP5106)

Friesen Stainless Steel Bulk Tank (NP5106), Model FR1620, approx. 3,00 bushel or 100 ton fertilizer capacity, (8) leg stands, ladder, motorized bottom gate (disconnected). Notes: TANK ONLY. This item must be dismantled and removed by November 13, 2017, NO EXCEPTIONS. Proof of insurance must be provided before the dismantle process can begin. Dismantle, removal and transportation is at the expense, risk and liability of the buyer. Item Location: Twin Brooks, SD 57269 Equipment Sold "AS IS, WHERE IS": All equipment/property is sold "AS IS, WHERE IS" with no warranty or guarantees, expressed or implied, No operational assessments have been made by DPA Auctions on this item, it has been photographed ONLY.



#28 - 1999 Freightliner Truck (PZ6879)

1999 Freightliner Truck (PZ6879), Cat diesel engine, 10 speed transmission, heat, Am/Fm radio, tandem axle, full screw, air ride suspension, 295/75R22.5 tires, shows 540,570 miles, Unit# 13420. Notes: PLEASE ALLOW AT LEAST 60 DAYS FOR TITLE TRANSFER. Item Location: Winthrop, IA 50682 Equipment Sold "AS IS, WHERE IS": All equipment/property is sold "AS IS, WHERE IS" with no warranty or guarantees, expressed or implied, No operational assessments have been made by DPA Auctions on this item, it has been photographed ONLY.



#29 - 2000 Terra Gator 8103 Dry Floater (PZ6924)

2000 Terra Gator 8103 Dry Floater (PZ6924), John Deere diesel engine, Terra Shift transmission, air conditioning, heat, Am/Fm CD stereo, Ag Force FL3024-13 stainless steel dry spreader box (S/N 10708), all hydraulic, PrimeX 66x43.00-25 tires, Raven Starlink, lightbar, Slingshot field hub, shows 5961 hours, 74,331 miles, Unit# 2006. Notes: New front tire & bearing, rebuilt hydraulic pump, New solenoids belt, new bearings on rear of belt last fall. Sling shot not included. Item Location: Everly, IA 51338 Equipment Sold "AS IS, WHERE IS": All equipment/property is sold "AS IS, WHERE IS" with no warranty or guarantees, expressed or implied, No operational assessments have been made by DPA Auctions on this item, it has been photographed ONLY.



#30 - 1999 Terra Gator 8103 Liquid Floater (PZ6925)

1999 Terra Gator 8103 Liquid Floater (PZ6925), John Deere diesel engine, Terra Shift transmission, air conditioning, heat, Am/Fm CD stereo, 1800 gallon stainless steel liquid system (S/N L181413), 60/80' boom, foam marker, stainless steel foam marker tank, rear poly rinse tank, PrimeX 66x43.00-25 tires, Raven SCS661 monitor, shows 7729 hours, 95,179 miles, Unit# 2015. Notes: Item Location: Superior, IA 51363 Equipment Sold "AS IS, WHERE IS": All equipment/property is sold "AS IS, WHERE IS" with no warranty or guarantees, expressed or implied, No operational assessments have been made by DPA Auctions on this item, it has been photographed ONLY.



#31 - 2000 Arctic Cat 500 4 Wheeler (PZ6928)

2000 Arctic Cat 500 4 Wheeler (PZ6928), 4x4, gas engine, automatic transmission, AT25X8-12 front tires, AT25x10-12 rear tires, front utility box, rear rack, shows 8071 miles, Unit# 9252. Notes: Item Location: Superior, IA 51363 Equipment Sold "AS IS, WHERE IS": All equipment/property is sold "AS IS, WHERE IS" with no warranty or guarantees, expressed or implied, No operational assessments have been made by DPA Auctions on this item, it has been photographed ONLY.



#32 - Parker Weigh Wagon (PZ6926)

Parker Weigh Wagon (PZ6926), Parker model 1555 weigh wagon, side discharge auger, ladder, Vanguard 18 hp electric start motor, single axle, roll over tarp, 12-16.5 LT tires, Weigh-Tronix model 715 digital readout, hand control, Unit# 2827. Notes: Item Location: Superior, IA 51363 Equipment Sold "AS IS, WHERE IS": All equipment/property is sold "AS IS, WHERE IS" with no warranty or guarantees, expressed or implied, No operational assessments have been made by DPA Auctions on this item, it has been photographed ONLY.



#33 - 1994 Freightliner FLD 120 Truck (PZ6927)

1994 Freightliner FLD 120 Truck (PZ6927), Cummins diesel engine, 9 speed transmission, air conditioning, heat, Am/Fm CD stereo, engine brake, tandem axle, full screw, air ride suspension, 5th wheel, sleeper, 275/80R22.5 tires, shows 366,576 miles, Unit# 5007. Notes: Electrical issues. Item Location: Superior, IA 51363 Equipment Sold "AS IS, WHERE IS": All equipment/property is sold "AS IS, WHERE IS" with no warranty or guarantees, expressed or implied, No operational assessments have been made by DPA Auctions on this item, it has been photographed ONLY.



#34 - 1990 Peterbilt Dry Tender Truck (PZ6929)

1990 Peterbilt Dry Tender Truck (PZ6929), Cat diesel engine, 13 speed transmission, air conditioning, heat, Am/Fm cassette radio, cruise control, engine brake, tandem axle, full screw, air ride suspension, Willmar 16 ton dry tender box, side discharge auger, all hydraulic, roll over tarp, 11R24.5 tires, Unit# 5501. Notes: This truck has had a cab Change. The cab is a Peterbilt 379, the frame is a Peterbilt 377). Please call seller for more information. Item Location: Superior, IA 51363 Equipment Sold "AS IS, WHERE IS": All equipment/property is sold "AS IS, WHERE IS" with no warranty or guarantees, expressed or implied, No operational assessments have been made by DPA Auctions on this item, it has been photographed ONLY.



#35 - Friesen Stainless Steel Bulk Tank (NP5107)

Friesen Stainless Steel Bulk Tank (NP5107), approx. 3,00 bushel or 100 ton fertilizer capacity, (8) leg stands, ladder, motorized bottom gate (disconnected). Notes: TANK ONLY. This item must be dismantled and removed by November 13, 2017, NO EXCEPTIONS. Proof of insurance must be provided before the dismantle process can begin. Dismantle, removal and transportation is at the expense, risk and liability of the buyer. Item Location: Twin Brooks, SD 57269 Equipment Sold "AS IS, WHERE IS": All equipment/property is sold "AS IS, WHERE IS" with no warranty or guarantees, expressed or implied, No operational assessments have been made by DPA Auctions on this item, it has been photographed ONLY.



#36 - Meridian Tank (PZ6882)

Meridian Tank (PZ6882), Meridian dry cone bottom tank, stands, Vibco vibrator, Baldor 1.5 hp motor. Notes: This tank must be removed by December 31st, 2017 with NO exceptions. Dismantle, removal and transportation is at the expense, risk and liability of the buyer. Item Location: Winthrop, IA 50682 Equipment Sold "AS IS, WHERE IS": All equipment/property is sold "AS IS, WHERE IS" with no warranty or guarantees, expressed or implied, No operational assessments have been made by DPA Auctions on this item, it has been photographed ONLY.



#37 - Meridian Tank (PZ6883)

MeridianMeridian Tank (PZ6883), Meridian dry cone bottom tank, stands, Baldor 1.5 hp motor. Notes: This tank must be removed by December 31st, 2017 with NO exceptions. Dismantle, removal and transportation is at the expense, risk and liability of the buyer. Item Location: Winthrop, IA 50682 Equipment Sold "AS IS, WHERE IS": All equipment/property is sold "AS IS, WHERE IS" with no warranty or guarantees, expressed or implied, No operational assessments have been made by DPA Auctions on this item, it has been photographed ONLY.



#38 - Meridian Tank (PZ6884)

Meridian Tank (PZ6884), Meridian dry cone bottom tank, stands, Vibco vibrator, Baldor 1.5 hp motor. Notes: This tank must be removed by December 31st, 2017 with NO exceptions. Dismantle, removal and transportation is at the expense, risk and liability of the buyer. Item Location: Winthrop, IA 50682 Equipment Sold "AS IS, WHERE IS": All equipment/property is sold "AS IS, WHERE IS" with no warranty or guarantees, expressed or implied, No operational assessments have been made by DPA Auctions on this item, it has been photographed ONLY.



#39 - Meridian Tank (PZ6885)

Meridian Tank (PZ6885), Meridian dry cone bottom tank, stands, Baldor 1.5 hp motor. Notes: This tank must be removed by December 31st, 2017 with NO exceptions. Dismantle, removal and transportation is at the expense, risk and liability of the buyer. Item Location: Winthrop, IA 50682 Equipment Sold "AS IS, WHERE IS": All equipment/property is sold "AS IS, WHERE IS" with no warranty or guarantees, expressed or implied, No operational assessments have been made by DPA Auctions on this item, it has been photographed ONLY.



#40 - Ranco Under Bin U Trough Auger (PZ6886)

Ranco Under Bin U Trough Auger (PZ6886), Ranco approx. 64.3' stainless steel under bin auger, Baldor 15 hp motor, Dodge drive, 2 - Mico nutrient bins, Baldor motors. Notes: This U trough must be removed by December 31st, 2017 with NO exceptions. Dismantle, removal and transportation is at the expense, risk and liability of the buyer. Item Location: Winthrop, IA 50682 Equipment Sold "AS IS, WHERE IS": All equipment/property is sold "AS IS, WHERE IS" with no warranty or guarantees, expressed or implied, No operational assessments have been made by DPA Auctions on this item, it has been photographed ONLY.



#41 - Ranco Over Bin U Trough Auger (PZ6887)

Ranco Over Bin U Trough Auger (PZ6887), Ranco approx. 68' stainless steel over bin auger, Baldor 20 hp motor, Dodge drive, Steel catwalk. Notes: This U trough must be removed by December 31st, 2017 with NO exceptions. Dismantle, removal and transportation is at the expense, risk and liability of the buyer. Item Location: Winthrop, IA 50682 Equipment Sold "AS IS, WHERE IS": All equipment/property is sold "AS IS, WHERE IS" with no warranty or guarantees, expressed or implied, No operational assessments have been made by DPA Auctions on this item, it has been photographed ONLY.



#42 - Ranco Leg (PZ6888)

Ranco Leg (PZ6888), Ranco approx. 45' stainless steel fertilizer leg, stainless steel receiving conveyor, electric motors. Notes: This leg must be removed by December 31st, 2017 with NO exceptions. Dismantle, removal and transportation is at the expense, risk and liability of the buyer. Item Location: Winthrop, IA 50682 Equipment Sold "AS IS, WHERE IS": All equipment/property is sold "AS IS, WHERE IS" with no warranty or guarantees, expressed or implied, No operational assessments have been made by DPA Auctions on this item, it has been photographed ONLY.



#43 - Ranco Leg (PZ6889)

Ranco Leg (PZ6889), Ranco approx. 45' fiberglass fertilizer leg, down spouts, electric motor. Notes: This leg must be removed by December 31st, 2017 with NO exceptions. Dismantle, removal and transportation is at the expense, risk and liability of the buyer. Item Location: Winthrop, IA 50682 Equipment Sold "AS IS, WHERE IS": All equipment/property is sold "AS IS, WHERE IS" with no warranty or guarantees, expressed or implied, No operational assessments have been made by DPA Auctions on this item, it has been photographed ONLY.

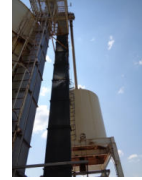

#44 - Meridian Mixing Tank (PZ6890)

Meridian Mixing Tank (PZ6890), Meridian mixing tank, steel super structure. Notes: This tank must be removed by December 31st, 2017 with NO exceptions. Dismantle, removal and transportation is at the expense, risk and liability of the buyer. Item Location: Winthrop, IA 50682 Equipment Sold "AS IS, WHERE IS": All equipment/property is sold "AS IS, WHERE IS" with no warranty or guarantees, expressed or implied, No operational assessments have been made by DPA Auctions on this item, it has been photographed ONLY.



#45 - 2009 Case IH 3520 Unit# 3000 (DR6977)

2009 Case IH 3520 Unit# 3000 (DR6977), Cummins diesel engine, Allison automatic transmission, Case IH 610 1800 gallon liquid system, 60/80' boom, plumbed w/30" centers, foam markers, New Leader controller, Trimble light bar swathing, AM/FM CD radio, air conditioning, 1000/50R25 tires, shows 5231 hours. Notes: This was a combo unit, dry box sells separately on this auction. Service records are available, and oil sample results as well. Item Location: Kellogg, IA 50135 Equipment Sold "AS IS, WHERE IS": All equipment/property is sold "AS IS, WHERE IS" with no warranty or guarantees, expressed or implied, No operational assessments have been made by DPA Auctions on this item, it has been photographed ONLY.



#46 - 1993 IHC 8100 Grain Truck (PZ6930)

1993 IHC 8100 Grain Truck (PZ6930), Cummins L10 diesel engine, 10 speed transmission, heat, Am/Fm CD stereo, single axle, Crysteel 15"2" steel grain box, steel floor, grain chute, cargo doors, StingRay double hoist, 11R22.5 tires, shows. Notes: Item Location: Superior, IA 51363 Equipment Sold "AS IS, WHERE IS": All equipment/property is sold "AS IS, WHERE IS" with no warranty or guarantees, expressed or implied, No operational assessments have been made by DPA Auctions on this item, it has been photographed ONLY.



#47 - John Deere Bucket (PZ6931)

John Deere Bucket (PZ6931), John Deere 2 yard 7'10" bucket. Notes: This bucket came off John Deere 5441C loader. Item Location: Superior, IA 51363 Equipment Sold "AS IS, WHERE IS": All equipment/property is sold "AS IS, WHERE IS" with no warranty or guarantees, expressed or implied, No operational assessments have been made by DPA Auctions on this item, it has been photographed ONLY.



#48 - DMI NH3 Tool Bar (PZ6875)

DMI NH3 Tool Bar (PZ6875), DMI 4300 15 knife pull type tool bar, coulters, double disc sealers, Raven super cooler, hydraulic wings, 12.5L-15 flotation tires, rear hitch, Unit# 207. Notes: Item Location: Wall Lake, IA 51466 Equipment Sold "AS IS, WHERE IS": All equipment/property is sold "AS IS, WHERE IS" with no warranty or guarantees, expressed or implied, No operational assessments have been made by DPA Auctions on this item, it has been photographed ONLY.



#49 - 1988 IHC 8300 Liquid Tender Truck (PZ6875)

1988 IHC 8300 Liquid Tender Truck (PZ6875), diesel engine, 9 speed transmission, heat, single axle, 1600 gallon stainless steel liquid nurse tank, 11R22.5 tires, shows 177,822 miles, Unit# 25467. Notes: PLEASE ALLOW AT LEAST 60 DAYS FOR TITLE TRANSFER. Item Location: Wall Lake, IA 51466 Equipment Sold "AS IS, WHERE IS": All equipment/property is sold "AS IS, WHERE IS" with no warranty or guarantees, expressed or implied, No operational assessments have been made by DPA Auctions on this item, it has been photographed ONLY.



#50 - Waconia Dry Blender (PZ6934)

Waconia Dry Blender (PZ6934) Waconia 10 ton stainless steel dry vertical blender, approx. 32' stainless steel loadout conveyor, Ricelake digital readout. Notes: This blender must be removed by December 31st, 2017 with NO exceptions. Dismantle, removal and transportation is at the expense, risk and liability of the buyer. Item Location: Meservey, IA 50457 Equipment Sold "AS IS, WHERE IS": All equipment/property is sold "AS IS, WHERE IS" with no warranty or guarantees, expressed or implied, No operational assessments have been made by DPA Auctions on this item, it has been photographed ONLY.



#51 - Ranco Over Bin U Trough Auger (PZ6935)

Ranco Over Bin U Trough Auger (PZ6935), 2006 Ranco approx. 75' fiberglass u trough auger, electric motor, drive. Notes: This U trough must be removed by December 31st, 2017 with NO exceptions. Dismantle, removal and transportation is at the expense, risk and liability of the buyer. Item Location: Meservey, IA 50457 Equipment Sold "AS IS, WHERE IS": All equipment/property is sold "AS IS, WHERE IS" with no warranty or guarantees, expressed or implied, No operational assessments have been made by DPA Auctions on this item, it has been photographed ONLY.



#52 - Feterl Grain Auger (PZ6939)

Feterl Grain Auger (PZ6939) Feterl approx. 120' x 12" grain auger, swing hopper, PTO, portable, Unit# A417. Notes: Item Location: Britt, IA 50423 Equipment Sold "AS IS, WHERE IS": All equipment/property is sold "AS IS, WHERE IS" with no warranty or guarantees, expressed or implied, No operational assessments have been made by DPA Auctions on this item, it has been photographed ONLY.



#53 - 1997 Tebbe Litter Box (PZ6938)

1997 Tebbe Litter Box (PZ6938), 1997 Tebbe litter box, all hydraulic, lights, (has spinners where taken off to clean), no monitor, wired for and hydraulically set up for a 9203 terragator. Notes: No monitor, Stands NOT included. Item Location: Britt, IA 50423 Equipment Sold "AS IS, WHERE IS": All equipment/property is sold "AS IS, WHERE IS" with no warranty or guarantees, expressed or implied, No operational assessments have been made by DPA Auctions on this item, it has been photographed ONLY.



#54 - Westfield Grain Auger (PZ6936)

Westfield Grain Auger (PZ6936), Westfield MK130-91 plus grain auger, rolling hopper, hopper assist, portable, PTO, 11L-15SL flotation tires. Notes: Item Location: Garner, IA 50438 Equipment Sold "AS IS, WHERE IS": All equipment/property is sold "AS IS, WHERE IS" with no warranty or guarantees, expressed or implied, No operational assessments have been made by DPA Auctions on this item, it has been photographed ONLY.



#55 - 2008 Batco Drive Over Conveyor (PZ6960)

2008 Batco Drive Over Conveyor (PZ6960), 2008 Batco PS2500 drive over conveyor, hydraulic drive, hoses and ends included, rated up to 14,000 bph, only used for unloading grain, portable. Notes: Item Location: What Cheer, IA 50268 Equipment Sold "AS IS, WHERE IS": All equipment/property is sold "AS IS, WHERE IS" with no warranty or guarantees, expressed or implied, No operational assessments have been made by DPA Auctions on this item, it has been photographed ONLY.



#56 - Allis Chalmers 7040 Tractor (PZ6932)

Allis Chalmers 7040 Tractor (PZ6932), Model 3500 diesel engine, Power director transmission, cab, lights, heat, Am/Fm cassette radio, 3 port hydraulics, 3 point, draw bar, PTO, 11.00-16 front tires, 20.8R38 rear tires, shows 4087 hours, Unit# A703. Notes: Item Location: West Bend, IA 50597 Equipment Sold "AS IS, WHERE IS": All equipment/property is sold "AS IS, WHERE IS" with no warranty or guarantees, expressed or implied, No operational assessments have been made by DPA Auctions on this item, it has been photographed ONLY.



#57 - 2009 New Leader L4000 (DR6978)

2009 New Leader L4000 (DR6978), G4 stainless steel dry spinner box, includes Multiplier box, NEW belt in both boxes 2017, NEW hydraulic drive as well. Notes: This box served as a combo unit on 2009 Case IH 3520. Item Location: Kellogg, IA 50135 Equipment Sold "AS IS, WHERE IS": All equipment/property is sold "AS IS, WHERE IS" with no warranty or guarantees, expressed or implied, No operational assessments have been made by DPA Auctions on this item, it has been photographed ONLY.



#58 - 2005 Case IH 3510 (DR6999)

2005 Case IH 3510 (DR6999), Cummins diesel engine, Allison automatic transmission, New Leader L4000 G4 stainless steel dry spinner box, w/Multiplier, Raven Viper Pro controller, AM/FM CD radio, air conditioning, 1050/50R32 tires, shows 5143 hours. Notes: PLEASE NOTE THIS CASE IS ACTUALLY A 2005, NOT A 2010. Item Location: Gilman, IA 50106 Equipment Sold "AS IS, WHERE IS": All equipment/property is sold "AS IS, WHERE IS" with no warranty or guarantees, expressed or implied, No operational assessments have been made by DPA Auctions on this item, it has been photographed ONLY.



#59 - 1982 Progress Liquid Transport Trailer (PZ6950)

1982 Progress Liquid Transport Trailer (PZ6950), 1982 Progress model SST-DC 6000 gallon conical stainless steel liquid transport trailer, tandem axle, spring suspension, Honda 11 hp electric start motor, pump, ladder, fenders, 11R22.5 tires, Unit# T335, Notes: Item Location: Pocahontas, IA 50574 Equipment Sold "AS IS, WHERE IS": All equipment/property is sold "AS IS, WHERE IS" with no warranty or guarantees, expressed or implied, No operational assessments have been made by DPA Auctions on this item, it has been photographed ONLY.



#60 - 2004 Freightliner Columbia Truck (PZ6948)

2004 Freightliner Columbia Truck (PZ6948), Detroit Series 60 diesel engine, 13 speed transmission, air conditioning, heat, Am/Fm CD stereo, cruise control, engine brake, power windows & locks, tandem axle, full screw, air ride suspension, sleeper, 5th wheel, 11R22.5 tires, shows 592,266 miles, Unit# 42. Notes: Item Location: Pocahontas, IA 50574 Equipment Sold "AS IS, WHERE IS": All equipment/property is sold "AS IS, WHERE IS" with no warranty or guarantees, expressed or implied, No operational assessments have been made by DPA Auctions on this item, it has been photographed ONLY.



#60A - 2012 Ford FLEX SEL (TR3712)

2012 Ford FLEX SEL (TR3712), gas V6 engine, automatic transmission, leather interior, CD AM/FM radio, AWD, Heat/AC, cruise control, 3rd row seating, PW, PL, Power seats, rear defroster, tilt steering wheel, 168,831 miles. Notes: Item Location: Fremont, NE 68025 Equipment Sold "AS IS, WHERE IS": All equipment/property is sold "AS IS, WHERE IS" with no warranty or guarantees, expressed or implied, No operational assessments have been made by DPA Auctions on this item, it has been photographed ONLY.



#61 - 2006 Freightliner Columbia Truck (PZ6949)

2006 Freightliner Columbia Truck (PZ6949), Detroit Series 60 diesel engine, 10 speed transmission, air conditioning, heat, Am/Fm CD stereo, cruise control, engine brake, power windows & locks, tandem axle, full screw, air ride suspension, 5th wheel, 11R22.5 front tires, 295/75R22.5 rear tires, shows 464,202 miles, Unit# 63. Notes: Item Location: Pocahontas, IA 50574 Equipment Sold "AS IS, WHERE IS": All equipment/property is sold "AS IS, WHERE IS" with no warranty or guarantees, expressed or implied, No operational assessments have been made by DPA Auctions on this item, it has been photographed ONLY.



#62 - 2001 Volvo VNL64T Truck (PZ6951)

2001 Volvo VNL64T Truck (PZ6951), Detroit Series 60 diesel engine, 10 speed transmission, air conditioning, heat, Am/Fm CD stereo, cruise control, power windows, tandem axle, full screw, air ride suspension, 5th wheel, 285/75R24.5 tires, shows 853,798 miles, Unit# 2145. Notes: Item Location: Pocahontas, IA 50574 Equipment Sold "AS IS, WHERE IS": All equipment/property is sold "AS IS, WHERE IS" with no warranty or guarantees, expressed or implied, No operational assessments have been made by DPA Auctions on this item, it has been photographed ONLY.



#63 - 2005 Freightliner Columbia Truck (PZ6953)

2005 Freightliner Columbia Truck (PZ6953), Detroit Series 60 diesel engine, 10 speed transmission, air conditioning, heat, Am/Fm CD stereo, cruise control, engine brake, tandem axle, full screw, air ride suspension, 5th wheel, 11R22.5 tires, shows 435,951 miles, Unit# 59. Notes: Item Location: Pocahontas, IA 50574 Equipment Sold "AS IS, WHERE IS": All equipment/property is sold "AS IS, WHERE IS" with no warranty or guarantees, expressed or implied, No operational assessments have been made by DPA Auctions on this item, it has been photographed ONLY.



#64 - 2005 Beall Petroleum Transport Trailer (PZ6933)

2005 Beall Petroleum Transport Trailer (PZ6933), 2005 Beall Model BAST-95-4-SB, 9500 gallon 4 compartment (3100-2500-1000-2900) aluminum transport trailer, CIVACON ROM II model 3202 retain/overflow monitor, Blackmer pump, hose tray, tandem axle, air ride suspension, Hankook 445/50R22.5 super single tires, aluminum rims, aluminum fenders, Unit# 135. Notes: Item Location: Belmond, IA 50421 Equipment Sold "AS IS, WHERE IS": All equipment/property is sold "AS IS, WHERE IS" with no warranty or guarantees, expressed or implied, No operational assessments have been made by DPA Auctions on this item, it has been photographed ONLY.



#65 - 2005 Terra Gator 8103 (DR7000)

2005 Terra Gator 8103 (DR7000), John Deere diesel engine, Terra Shift transmisison, New Leader L4000 G4 stainless steel hydraulic dry spinner box, w/Multiplier bin, Falcon II controller, Raven Smart Trax swathing, EZ Steer, AM/FM CD radio, air conditioning, shows 52,309 miles, 3817 hours. Notes: Item Location: Holland, IA 50642 Equipment Sold "AS IS, WHERE IS": All equipment/property is sold "AS IS, WHERE IS" with no warranty or guarantees, expressed or implied, No operational assessments have been made by DPA Auctions on this item, it has been photographed ONLY.



#66 - 2005 Terra Gator 9203 Unit# 1067 (DR7001)

2005 Terra Gator 9203 Unit# 1067 (DR7001), Cat diesel engine, Terra Shift transmission, 2350 gallon stainless steel liquid system, 60/80' boom, plumbed 30" centers, foam makers, stainless steel foam tank, saddle mounted rinse tank, Falcon II controller, Raven Smart Trax swathing, Am/FM cassette radio, air conditioning, 1050/50R32 tires, shows 53,106 miles, 4879 hours. Notes: 2016 booms were rebuilt, rebushed etc. 2016 transmission was rebuilt. This unit was set up as a combo with New Leader spinner box selling separately on this auction. Item Location: Holland, IA 50642 Equipment Sold "AS IS, WHERE IS": All equipment/property is sold "AS IS, WHERE IS" with no warranty or guarantees, expressed or implied, No operational assessments have been made by DPA Auctions on this item, it has been photographed ONLY.



#67 - 2011 Trinity Trailer (EG289)

2011 Trinity Trailer (EG289), 48 X 102, Tri Axle, new tires, 22.5, all aluminum rims, plastic lined, clean and straight, swing out rear door. Notes: Item Location: Jefferson, IA 50129 Equipment Sold "AS IS, WHERE IS": All equipment/property is sold "AS IS, WHERE IS" with no warranty or guarantees, expressed or implied, No operational assessments have been made by DPA Auctions on this item, it has been photographed ONLY.



#68 - Case 810 Air Flow System (PD450)

Case 810 Air Flow System (PD450), pto driven hydraulic pump and monitor, off of Case 4520 floater, Raven light bar guidance system, hydraulic valves included. Notes: Item Location: Woodward, OK 73801 Equipment Sold "AS IS, WHERE IS": All equipment/property is sold "AS IS, WHERE IS" with no warranty or guarantees, expressed or implied, No operational assessments have been made by DPA Auctions on this item, it has been photographed ONLY.



#69 - 2010 John Deere Liquid System (PZ6961)

2010 John Deere Liquid System (PZ6961), 2010 John Deere 1200 gallon stainless steel liquid system (came off JD 4930) 90' boom, 20" nozzle spacing, stainless steel plumbing, high flow solution pump, stainless steel chemical eductor, 12 volt foam marker, boom section strainers. Notes: Came off JD 4930. Trailer in NOT included. Trailer can be purchased for \$2000.00. Item Location: Stanberry, MO 64489 Equipment Sold "AS IS, WHERE IS": All equipment/property is sold "AS IS, WHERE IS" with no warranty or guarantees, expressed or implied, No operational assessments have been made by DPA Auctions on this item, it has been photographed ONLY.



#70 - M&W Turbo (DR7008)

M&W Turbo (DR7008), turbo and manifold that came off John Deere 4020. Notes: Item Location: Glenville, MN 56036 Equipment Sold "AS IS, WHERE IS": All equipment/property is sold "AS IS, WHERE IS" with no warranty or guarantees, expressed or implied, No operational assessments have been made by DPA Auctions on this item, it has been photographed ONLY.



#71 - 2010 Woods S20CD (DR7006)

2010 Woods S20CD (DR7006), 20' mounted stalk chopper, rear lift assist wheels, NEW gear box only 700 acres. Notes: Item Location: Glenville, MN 56036 Equipment Sold "AS IS, WHERE IS": All equipment/property is sold "AS IS, WHERE IS" with no warranty or guarantees, expressed or implied, No operational assessments have been made by DPA Auctions on this item, it has been photographed ONLY.



#72 - Clark Forklift (DR7007)

Clark Forklift (DR7007), LP gas engine, shuttle shift, 6000 lb capacity, 2 stage mast, 48" forks, pneumatic tires. Notes: Good solid lift all works as it should, has a couple oil leaks. Item Location: Glenville, MN 56036 Equipment Sold "AS IS, WHERE IS": All equipment/property is sold "AS IS, WHERE IS" with no warranty or guarantees, expressed or implied, No operational assessments have been made by DPA Auctions on this item, it has been photographed ONLY.



#73 - 2005 New Leader L3020 G4 (DR7002)

2005 New Leader L3020 G4 (DR7002), stainless steel dry spinner box, belt/chain, wired for Falcon II controls, NO CONTROLLER. Notes: This box was part of a combo unit on Terra Gator 9203 selling on this auction. Item Location: Holland, IA 50642 Equipment Sold "AS IS, WHERE IS": All equipment/property is sold "AS IS, WHERE IS" with no warranty or guarantees, expressed or implied, No operational assessments have been made by DPA Auctions on this item, it has been photographed ONLY.



#74 - DMI 4100 Unit# 842 (DR6979)

DMI 4100 Unit# 842 (DR6979), 11 knife pull type tool bar, single disc rear sealers, smooth front coulters, Dickey-john controller. Notes: Item Location: Malcom, IA 50157 Equipment Sold "AS IS, WHERE IS": All equipment/property is sold "AS IS, WHERE IS" with no warranty or guarantees, expressed or implied, No operational assessments have been made by DPA Auctions on this item, it has been photographed ONLY.



#75 - Speed king Under Car Unit# 1265 (DR6780)

Speed king Under Car Unit# 1265 (DR6780), stainless steel under car unloader, cleated belt, electric motor. Notes: Needs cord end for you application. Item Location: Malcom, IA 50157 Equipment Sold "AS IS, WHERE IS": All equipment/property is sold "AS IS, WHERE IS" with no warranty or guarantees, expressed or implied, No operational assessments have been made by DPA Auctions on this item, it has been photographed ONLY.



#76 - Stainless Steel Tank (DR6982)

Stainless Steel Tank (DR6982), 1600 gallon stainless steel liquid tank, w/sump, top manway, SUMP HAS CRACK. Notes: Gear DOES NOT sell. There is a crack in sump, see pictures. Item Location: Malcom, IA 50157 Equipment Sold "AS IS, WHERE IS": All equipment/property is sold "AS IS, WHERE IS" with no warranty or guarantees, expressed or implied, No operational assessments have been made by DPA Auctions on this item, it has been photographed ONLY.



#77 - Cone Tank (DR6983)

Cone Tank (DR6983), 55 gallon poly cone bottom tank. Notes: Item Location: Malcom, IA 50157 Equipment Sold "AS IS, WHERE IS": All equipment/property is sold "AS IS, WHERE IS" with no warranty or guarantees, expressed or implied, No operational assessments have been made by DPA Auctions on this item, it has been photographed ONLY.



#78 - Wrangler Loader (DR6998)

Wrangler Loader (DR6998), diesel engine, hydrostatic drive, OROPS, auxiliary hydraulic outlets, (2) quick tach buckets, 31X15.5-15 tires w/fluid, rear weights. Notes: Item Location: Montezuma, IA 50171 Equipment Sold "AS IS, WHERE IS": All equipment/property is sold "AS IS, WHERE IS" with no warranty or guarantees, expressed or implied, No operational assessments have been made by DPA Auctions on this item, it has been photographed ONLY.



#79 - 1984 Chevy C70 Unit# 679 (DR6981)

1984 Chevy C70 Unit# 679 (DR6981), 366 gas engine, 5speed transmission, 2 speed rear end, single axle cab/chassis, PTO drive liquid pump, 11R-22.5 tires, Dayton wheels. Notes: Item Location: Malcom, IA 50157 Equipment Sold "AS IS, WHERE IS": All equipment/property is sold "AS IS, WHERE IS" with no warranty or guarantees, expressed or implied, No operational assessments have been made by DPA Auctions on this item, it has been photographed ONLY.



#80 - Case IH Planter (DR7004)

Case IH Planter (DR7004), 8 row 30" mounted planter, lift assist wheels, dual bin, has corn & soybean drums, PTO pump, Case IH Seed Flow II monitor. Notes: Item Location: Albert Lea, MN 56007 Equipment Sold "AS IS, WHERE IS": All equipment/property is sold "AS IS, WHERE IS" with no warranty or guarantees, expressed or implied, No operational assessments have been made by DPA Auctions on this item, it has been photographed ONLY.



#81 - 2007 International 4300 (DR7003)

2007 International 4300 (DR7003), DT466 diesel engine, 6 speed transmission, air brakes, Terex Hi-Ranger 5TC-55 hydraulic boom, 360 degree turn, 4 outriggers, 500 lb man basket w/controls, dual side controls, boom end winch, Adkins 9 door steel service bed, rear pintle hitch, AM/FM radio, air conditioning, cruise control, 11R-22.5 tires, shows 105,338 miles. Notes: Very solid good working truck. Item Location: Myrtle, MN 56036 Equipment Sold "AS IS, WHERE IS": All equipment/property is sold "AS IS, WHERE IS" with no warranty or guarantees, expressed or implied, No operational assessments have been made by DPA Auctions on this item, it has been photographed ONLY.



#82 - Dry Tender Box (TR3710)

Dry Tender Box (TR3710), 16 ton, Tyler dry tender box, roll tar, side discharge, hydraulic, 2 compartment. Notes: Item Location: Wayne, NE 68787 Equipment Sold "AS IS, WHERE IS": All equipment/property is sold "AS IS, WHERE IS" with no warranty or guarantees, expressed or implied, No operational assessments have been made by DPA Auctions on this item, it has been photographed ONLY.



#83 - Rayman Dry Tender Box (TR3711)

Rayman Dry Tender Box (TR3711), 18 ton, 5 compartments, top unload auger, all hydraulic, new roll tarp. Notes: TRUCK NOT INCLUDED. Item Location: Yankton, SD 57078 Equipment Sold "AS IS, WHERE IS": All equipment/property is sold "AS IS, WHERE IS" with no warranty or guarantees, expressed or implied, No operational assessments have been made by DPA Auctions on this item, it has been photographed ONLY.



#84 - Blu-jet Landwalker (DR7015)

Blu-jet Landwalker (DR7015), 13 knife pull type tool bar, Continental flow meter, hydraulic wings, walking tandem axles, manual gauge wheels. Notes: One gauge wheel NEEDS spindle. Item Location: Fairmont, MN 56031 Equipment Sold "AS IS, WHERE IS": All equipment/property is sold "AS IS, WHERE IS" with no warranty or guarantees, expressed or implied, No operational assessments have been made by DPA Auctions on this item, it has been photographed ONLY.



#85 - Willmar 1600 (DR7016)

Willmar 1600 (DR7016), 16 ton hydraulic stainless steel dry fertilizer tender box, rear auger, hydraulic reservoir, roll over tarp is SHOT. Notes: Damage to box seen is from blowing over off blocks onto its side. Item Location: Fairmont, MN 56031 Equipment Sold "AS IS, WHERE IS": All equipment/property is sold "AS IS, WHERE IS" with no warranty or guarantees, expressed or implied, No operational assessments have been made by DPA Auctions on this item, it has been photographed ONLY.



#86 - 2010 CaseIH Titan 3020 Dry Floater (NP5262)

2010 CaseIH Titan 3020 Dry Floater (NP5262), 9.0L Cummins diesel engine (305HP), Allison automatic transmission, heat, air conditioning, Am/Fm radio, New Leader L4000 G4 Multiplier 304 stainless steel dry box, dual bin, dual spinners, hydraulic, Michelin 1000/50R25 tires, Insight controller, Ag Leader GPS, shows 2,059 hours. Notes: Item Location: Ames, IA 50014 Equipment Sold "AS IS, WHERE IS": All equipment/property is sold "AS IS, WHERE IS" with no warranty or guarantees, expressed or implied, No operational assessments have been made by DPA Auctions on this item, it has been photographed ONLY.



#87 - NEW Travis Seed Cart, Model HSC 2200

NEW Travis Seed Cart, Model HSC 2200, tandem axle, 2 box seed tender cart, Digital scale head included with auto shut off, self-aligning box guides that lock seed containers in place, 40 degree slope for absolute cleanout (no cross contamination), equipped with a 15" hydraulic fold auger, 7" poly-cupped flighting with a 3 stage 19' telescoping downspout, reaching all center fill planters, all models unload 625lbs. per minute, 4 minutes per box, 8.0 hp Honda OHV electric-start engine, 3000# rubber torsion axles, remote control auger functions, auger reverser virtually eliminates seed loss, scale models include: weigh indicator and isolated weigh scale frame, self-contained hydraulic system comes complete with hydraulic pump, electric solenoid, reservoir and hoses, low center of gravity, powder-coated paint for durability, 6 bolt hub with 700 x 15 tires. Notes: Item Location: Fremont, NE 68025 Equipment Sold "AS IS, WHERE IS": All equipment/property is sold "AS IS, WHERE IS" with no warranty or guarantees, expressed or implied, No operational assessments have been made by DPA Auctions on this item, it has been photographed ONLY.



#88 - NEW Hitch Doc Fuel Trailer

NEW Hitch Doc Fuel Trailer, NEW NEVER USED, model HFC750, tandem axle, 750 gallon fuel tank, nose storage compartment, 10 gauge double seam welded, tank is independent from chassis & can be removed, 2 full length baffles, 2" anti-slosh tank filler cap & vent, cap vents @ 2.5 PSI, 1 1/2" drain plug, electric brakes w/breakaway system & safety chains, liquid-two component paint & primer, 25 GPM 12 volt fuel pump, 1" x 35' retractable hose & reel, auto shut off nozzle, 10 Micron filter, 7000 lb square lift jack, dual torsion axles 3500lb, DOT approved lights, 2 5/16 ball hitch, top mounted fuel gauge, rock guard kit w/ diamond plate on fenders, 235/80R16 tires, bolt on fenders. Notes: Item Location: Fremont, NE 68025 Equipment Sold "AS IS, WHERE IS": All equipment/property is sold "AS IS, WHERE IS" with no warranty or guarantees, expressed or implied, No operational assessments have been made by DPA Auctions on this item, it has been photographed ONLY.



#89 - Truax Grain Drill (NP5369)

Truax Grain Drill (NP5369), Model 812, 8' width, government owned, 3 point hitch, 3 box drill, can seed small seeds and most native grasses, has not been used for awhile, some surface rust but very solid drill, also have some NEW spare parts. Notes: Item Location: Sioux Rapids, IA 50585 Equipment Sold "AS IS, WHERE IS": All equipment/property is sold "AS IS, WHERE IS" with no warranty or guarantees, expressed or implied, No operational assessments have been made by DPA Auctions on this item, it has been photographed ONLY.



#90 - 1995 Dodge Ram 3500 Pickup (NP5371)

1995 Dodge Ram 3500 Pickup (NP5371), 2WD, Cummins 12 valve diesel engine, manual transmission, heat, air conditioning, Am/Fm radio, flatbed, dually, new clutch, driver's side door DOES NOT latch and needs repair or replaced, windshield has a crack, power steering is sluggish, shows 330,558 miles. Notes: Item Location: Sioux Rapids, IA 50585 Equipment Sold "AS IS, WHERE IS": All equipment/property is sold "AS IS, WHERE IS" with no warranty or guarantees, expressed or implied, No operational assessments have been made by DPA Auctions on this item, it has been photographed ONLY.



#91 - Complete 2-Line Wet Kit (NP5372)

Complete 2-Line Wet Kit (NP5372), Notes: Item Location: Sioux Rapids, IA 50585 Equipment Sold "AS IS, WHERE IS": All equipment/property is sold "AS IS, WHERE IS" with no warranty or guarantees, expressed or implied, No operational assessments have been made by DPA Auctions on this item, it has been photographed ONLY.



#92 - Lawn Sprayer (NP5266)

Lawn Sprayer (NP5266), portable, 5HP diaphragm pump, rose reel w/ approx. 300' of hose, lawn gun spray wand, worked well when put in shed. Notes: Item Location: Walton, IN 46994 Equipment Sold "AS IS, WHERE IS": All equipment/property is sold "AS IS, WHERE IS" with no warranty or guarantees, expressed or implied, No operational assessments have been made by DPA Auctions on this item, it has been photographed ONLY.



#93 - Poly Tank (NP5263)

Poly Tank (NP5263), 1,600 gallon capacity, w/ bands. Notes: Item Location: Walton, IN 46994 Equipment Sold "AS IS, WHERE IS": All equipment/property is sold "AS IS, WHERE IS" with no warranty or guarantees, expressed or implied, No operational assessments have been made by DPA Auctions on this item, it has been photographed ONLY.



#94 - Poly Elliptical Tank (NP5267)

Poly Elliptical Tank (NP5267), 1,000 gallon capacity. Notes: Item Location: Walton, IN 46994 Equipment Sold "AS IS, WHERE IS": All equipment/property is sold "AS IS, WHERE IS" with no warranty or guarantees, expressed or implied, No operational assessments have been made by DPA Auctions on this item, it has been photographed ONLY.



#95 - 1948 Ford 8N Tractor (NP5265)

1948 Ford 8N Tractor (NP5265), gas engine, manual transmission, PTO, very good condition, straight metal, good rubber, runs good. Notes: Item Location: Walton, IN 46994 Equipment Sold "AS IS, WHERE IS": All equipment/property is sold "AS IS, WHERE IS" with no warranty or guarantees, expressed or implied, No operational assessments have been made by DPA Auctions on this item, it has been photographed ONLY.



#96 - Pallet of Electric Motor (NP5264)

Pallet of Electric Motor (NP5264), (1) 3HP, 3 phase, 3450 RPM, (1) 7.5HP, 3 phase, 1740 RPM, (1) 3 phase, 1775 RPM, (1) 7.5HP, 3 phase, 3515 RPM, (1) 7.5HP, 3 phase, 3530 RPM, (1) unknown. Notes: Item Location: Walton, IN 46994 Equipment Sold "AS IS, WHERE IS": All equipment/property is sold "AS IS, WHERE IS" with no warranty or guarantees, expressed or implied, No operational assessments have been made by DPA Auctions on this item, it has been photographed ONLY.



#97 - Pallet Parts (NP5268)

Pallet Parts (NP5268), pallet of misc pumps, air shutoff valves, meter head. Notes: Item Location: Walton, IN 46994 Equipment Sold "AS IS, WHERE IS": All equipment/property is sold "AS IS, WHERE IS" with no warranty or guarantees, expressed or implied, No operational assessments have been made by DPA Auctions on this item, it has been photographed ONLY.



#98 - Clark Forklift (NP5270)

Clark Forklift (NP5270), Model GPS25MC, LP, shuttle shift, rubber tire, 48" forks, 5,000lb lift capacity, 3 stage mast, side shift, shows 2860 hours. Notes: Item Location: Morrill, KS 66515 Equipment Sold "AS IS, WHERE IS": All equipment/property is sold "AS IS, WHERE IS" with no warranty or guarantees, expressed or implied, No operational assessments have been made by DPA Auctions on this item, it has been photographed ONLY.



#99 - 1995 Freightliner FLD112 Dry Tender Truck (NP5269)

1995 Freightliner FLD112 Dry Tender Truck (NP5269), Cummins M11 diesel engine, 9 speed transmission, heat, NO air conditioning, Am/Fm radio, tandem axle, spring suspension, Simonsen 16 ton dry tender box, side discharge auger, hydraulic, roll tarp, 22.5 tires, shows 727,189 miles. Notes: Lower augers rebuilt this spring, clean, ready to go to work! Item Location: Morrill, KS 66515 Equipment Sold "AS IS, WHERE IS": All equipment/property is sold "AS IS, WHERE IS" with no warranty or guarantees, expressed or implied, No operational assessments have been made by DPA Auctions on this item, it has been photographed ONLY.



#100 - 2014 KBH Dry Tender Trailer (NP5261)

2014 KBH Dry Tender Trailer (NP5261), Model 24T, 24 ton capacity, 2 compartment, 304 stainless steel, tandem axle, spring suspension, Deutz diesel engine, electric start, manual roll tarp, 22.5 tires, wireless system with (2) remotes, can be run manually or with remotes, remotes start engine, idle engine up, turn augers on and open hopper doors. Notes: Trailer was used as a demo in 2015 and sold in Feb of 2016. Good condition and has NO HAMMER DENTS anywhere. Item Location: Paris, TX 75462 Equipment Sold "AS IS, WHERE IS": All equipment/property is sold "AS IS, WHERE IS" with no warranty or guarantees, expressed or implied, No operational assessments have been made by DPA Auctions on this item, it has been photographed ONLY.



#101 - NEW Travis Seed Cart, Model HSC 2000

NEW Travis Seed Cart, Model HSC 2000, tandem axle, 2 box seed tender cart, self-aligning box guides that lock seed containers in place, 40 degree slope for absolute cleanout (no cross contamination), equipped with a 15'7" hydraulic fold auger, 7" poly-cupped flighting with a 3 stage 19' telescoping downspout, reaching all center fill planters, all models unload 625lbs. per minute, 4 minutes per box, 8.0 hp Honda OHV electric-start engine, 3000# rubber torsion axles, remote control auger functions, auger reverser virtually eliminates seed loss, scale models include: weigh indicator and isolated weigh scale frame, self-contained hydraulic system comes complete with hydraulic pump, electric solenoid, reservoir and hoses, low center of gravity, powder-coated paint for durability, 6 bolt hub with 700 x 15 tires. Notes: Item Location: Fremont, NE 68025 Equipment Sold "AS IS, WHERE IS": All equipment/property is sold "AS IS, WHERE IS" with no warranty or guarantees, expressed or implied, No operational assessments have been made by DPA Auctions on this item, it has been photographed ONLY.



#102 - NEW Hitch Doc Fuel Trailer

NEW Hitch Doc Fuel Trailer, NEW Hitch Doc Fuel Trailer, Model HFC500, nose storage compartment, 10 gauge double seam welded tank, full length baffled tanks, 2" anti-slosh tank filler cap and vent, 1-1/2" drain plug, electric brakes w/ breakaway system and safety chains, liquid - two component paint and primer, 25 GPM 12 volt fuel pump, 1" x 18' hose with retractable reel & auto shut-off nozzle, 10 Micron filter, 7,000lbs square lift jack, dual torsion axles: 3,500lbs, DOT approved incandescent tail lights, stop lights, front and rear side marker lights, adjustable 2-5/16" ball hitch, fuel gauge with infinite fuel level indicator, rock guard kit, 205/75/15 tires and rims, bolt on fenders. Notes: Item Location: Fremont, NE 68025 Equipment Sold "AS IS, WHERE IS": All equipment/property is sold "AS IS, WHERE IS" with no warranty or guarantees, expressed or implied, No operational assessments have been made by DPA Auctions on this item, it has been photographed ONLY.



#103 - 1997 International 2554 (DR7027)

1997 International 2554 (DR7027), Loral 3000, DT466 diesel engine, Allison automatic transmission, 1800 gallon stainless steel liquid system, 55/85 Benson booms, foam markers, stainless steel foam tank, stainless steel chemical inductor, Richway nozzle stops, Dickey-john 100 controller, 2-50 gallon poly rinse tanks, front & rear hitches, flood work lights, custom built access stairs, AM/FM radio, air conditioning, 48X25.00-20 fornt tires, 66X43.00-25 rear tires, shows 36,211 miles, 4357 hours. Notes: Floater is field ready, parade ready, excellent condition. One of, if not the cleanest one, DPA has ever sold! Item Location: Sacred Heart, MN 56285 Equipment Sold "AS IS, WHERE IS": All equipment/property is sold "AS IS, WHERE IS" with no warranty or guarantees, expressed or implied, No operational assessments have been made by DPA Auctions on this item, it has been photographed ONLY.



#104 - 1995 Terra Gator 1603T Liquid Floater (NP5361)

1995 Terra Gator 1603T Liquid Floater (NP5361), 3208 Cat diesel engine, Cat powershift transmission, heat, Am/Fm radio, 1,550 gallon stainless steel liquid system, 80' boom, 66x43.00-25 tires (30% front, 50% rears), stainless steel chemical inductor, stainless steel foam marker tank, Raven 460 controller, Trimble lightbar, shows 3,950 hours. Notes: Item Location: New Hampton, IA 50659 Equipment Sold "AS IS, WHERE IS": All equipment/property is sold "AS IS, WHERE IS" with no warranty or guarantees, expressed or implied, No operational assessments have been made by DPA Auctions on this item, it has been photographed ONLY.



#105 - CPM Pellet Mill (NP5163)

CPM Pellet Mill (NP5163), CPM Model Master with conditioner and feeder, several dies and 3/4 die to make cubes, extra gear box and quill, several rolls, 2GA cooler, everything runs, selling because upgraded to bigger pellet mill. Notes: Item Location: Tifton, GA 31794 Equipment Sold "AS IS, WHERE IS": All equipment/property is sold "AS IS, WHERE IS" with no warranty or guarantees, expressed or implied, No operational assessments have been made by DPA Auctions on this item, it has been photographed ONLY.



#106 - Pit Express Drive Over Auger (KMK1344)

Pit Express Drive Over Auger (KMK1344), Pit Express, drive over auger, 4 ramps, 3' 10" unload hopper, 11' auger. Notes: Motor is not included in this lot. Item Location: Onarga, IL 60955 Equipment Sold "AS IS, WHERE IS": All equipment/property is sold "AS IS, WHERE IS" with no warranty or guarantees, expressed or implied, No operational assessments have been made by DPA Auctions on this item, it has been photographed ONLY.



#107 - 1998 Trail Star End Dump Trailer (KMK1347)

1998 Trail Star End Dump Trailer (KMK1347), 38' frameless end dump, tandem axle, air ride suspension, 11 R 24.5 tires, aluminum rims, liner, combination end gate with grain chute. Notes: Item Location: Onarga, IL 60955 Equipment Sold "AS IS, WHERE IS": All equipment/property is sold "AS IS, WHERE IS" with no warranty or guarantees, expressed or implied, No operational assessments have been made by DPA Auctions on this item, it has been photographed ONLY.



#108 - 2014 Wilson Grain Trailer DWH-550 (KMK1335)

2014 Wilson Grain Trailer DWH-550 (KMK1335), 2014 Wilson Pace Setter, model D-WH-550, 41', Ag hoppers, tandem axle, air ride suspension, air dump levers, 11 R 24.5 tires, aluminum rims, Shurco 4500 HD Smart 2, electric roll over tarp. Notes: Purchased New, Original Owner. Item Location: Onarga, IL 60955 Equipment Sold "AS IS, WHERE IS": All equipment/property is sold "AS IS, WHERE IS" with no warranty or guarantees, expressed or implied, No operational assessments have been made by DPA Auctions on this item, it has been photographed ONLY.



#109 - 2001 Terra Gator 6013 Liquid Floater (NP5362)

2001 Terra Gator 6013 Liquid Floater (NP5362), John Deere 8.1L diesel engine (250HP), Terra Shift transmission, heat, air conditioning, Am/Fm radio, 1,800 gallon stainless steel liquid system, 80' boom, 60" spacings, tiop poly rinse tank, foam marker, 55 gallon stainless steel foam marker tank, 66x43.00-25 tires (90% front, 70% rears), Raven Viper Pro, Outback Lightbar, shows 7,136 hours. Notes: Item Location: Joice, IA 50446 Equipment Sold "AS IS, WHERE IS": All equipment/property is sold "AS IS, WHERE IS" with no warranty or guarantees, expressed or implied, No operational assessments have been made by DPA Auctions on this item, it has been photographed ONLY.



#110 - 2016 KBH Dry Tender Trailer (NP5259)

2016 KBH Dry Tender Trailer (NP5259), stainless steel, 24 ton capacity, 32' length, rear discharge auger, roll tarp, hydraulic hopper door controls, hydraulic discharge auger (raise & reverse) & belly auger, hydraulic vibrator controls, hydraulic cleanout door controls, KBH digital control board, electric start, Isuzu AZ-4LE2T diesel engine, shows 62.8 hours, KBH S/N TT03255, tandem axle, spring suspension, 255/70R22.5 tires, axle capacity 25,500lbs, GVWR 70,000 lbs. Notes: Item Location: Cape Girardeau, MO 63701 Equipment Sold "AS IS, WHERE IS": All equipment/property is sold "AS IS, WHERE IS" with no warranty or guarantees, expressed or implied, No operational assessments have been made by DPA Auctions on this item, it has been photographed ONLY.



#111 - 2004 John Deere 8520T Tractor (NP5368)

2004 John Deere 8520T Tractor (NP5368), John Deere diesel engine, 16 speed power shift transmission, heat, air conditioning, buddy seat, full front weights, PTO, 3 point w/ quick hitch, 3 hydraulic outlets, 24" tracks, good roller/tracks, AutoSteer ready, shows 7,775 hours. Notes: Some cracking on hood. Item Location: Sioux Rapids, IA 50585 Equipment Sold "AS IS, WHERE IS": All equipment/property is sold "AS IS, WHERE IS" with no warranty or guarantees, expressed or implied, No operational assessments have been made by DPA Auctions on this item, it has been photographed ONLY.



#112 - Krause Stainless Steel Fertilizer Leg (NP5360)

Krause Stainless Steel Fertilizer Leg (NP5360), 22' from base to discharge, belt and cups are in excellent condition, approx. 100 tons pre hour capacity. Notes: Item Location: Mineral Point, WI 53565 Equipment Sold "AS IS, WHERE IS": All equipment/property is sold "AS IS, WHERE IS" with no warranty or guarantees, expressed or implied, No operational assessments have been made by DPA Auctions on this item, it has been photographed ONLY.



#113 - (4) Firestone Flotation Tires (NP5365)

(4) Firestone Flotation Tires (NP5365), size 520/85R38, (1) BRAND NEW tire at 100% tread, (3) 65-70% tread, 10 bolt rim pattern, came off CaseIH Patriot 4420 sprayer, always stored inside a building, been over roughly 7500 acres. Notes: Item Location: Fort Dodge, IA 50501 Equipment Sold "AS IS, WHERE IS": All equipment/property is sold "AS IS, WHERE IS" with no warranty or guarantees, expressed or implied, No operational assessments have been made by DPA Auctions on this item, it has been photographed ONLY.



#114 - 2005 Peterbilt 379 Day Cab (KMK1322)

2005 Peterbilt 379 Day Cab (KMK1322), unit # 1135, extended hood conventional, factory day cab, C-15 Engine, twin turbo accent motor, 10 speed transmission, air leaf suspension, 224" wheel base, 5th wheel, dual fuel tanks, engine brake, cruise control, heat, air conditioning, AM/FM/cassette radio, 295/ 75 R 22.5 tires, virgin rubber, aluminum wheels, shows 26433 miles. Notes: Service records available. Item Location: Onarga, IL 60955 Equipment Sold "AS IS, WHERE IS": All equipment/property is sold "AS IS, WHERE IS" with no warranty or guarantees, expressed or implied, No operational assessments have been made by DPA Auctions on this item, it has been photographed ONLY.



#115 - Enduroplas Tank (DR7029)

Enduroplas Tank (DR7029), 3000 gallon flat bottom tank, 3" stainless steel butterfly valve. Notes: Item Location: Sacred Heart, MN 56285 Equipment Sold "AS IS, WHERE IS": All equipment/property is sold "AS IS, WHERE IS" with no warranty or guarantees, expressed or implied, No operational assessments have been made by DPA Auctions on this item, it has been photographed ONLY.



#116 - Enduroplas Tank (DR7030)

Enduroplas Tank (DR7030), 3000 gallon flat bottom tank, 3" stainless steel butterfly valve. Notes: Item Location: Sacred Heart, MN 56285 Equipment Sold "AS IS, WHERE IS": All equipment/property is sold "AS IS, WHERE IS" with no warranty or guarantees, expressed or implied, No operational assessments have been made by DPA Auctions on this item, it has been photographed ONLY.



#117 - Enduroplas Tank (DR7031)

Enduroplas Tank (DR7031), 3000 gallon flat bottom tank, 3" stainless steel butterfly valve. Notes: Item Location: Sacred Heart, MN 56285 Equipment Sold "AS IS, WHERE IS": All equipment/property is sold "AS IS, WHERE IS" with no warranty or guarantees, expressed or implied, No operational assessments have been made by DPA Auctions on this item, it has been photographed ONLY.



#118 - 2600 Cone Bottom (DR7032)

2600 Cone Bottom (DR7032), 2600 gallon poly cone bottom tank and stand. Notes: Item Location: Sacred Heart, MN 56285 Equipment Sold "AS IS, WHERE IS": All equipment/property is sold "AS IS, WHERE IS" with no warranty or guarantees, expressed or implied, No operational assessments have been made by DPA Auctions on this item, it has been photographed ONLY.



#119 - Enduroplas Tank (DR7020)

Enduroplas Tank (DR7020), 3000 gallon dish bottom tank. Notes: Item Location: Sacred Heart, MN 56285 Equipment Sold "AS IS, WHERE IS": All equipment/property is sold "AS IS, WHERE IS" with no warranty or guarantees, expressed or implied, No operational assessments have been made by DPA Auctions on this item, it has been photographed ONLY.



#120 - Enduroplast Tank (DR7021)

Enduroplast Tank (DR7021), 3000 gallon dish bottom tank. Notes: Item Location: Sacred Heart, MN 56285 Equipment Sold "AS IS, WHERE IS": All equipment/property is sold "AS IS, WHERE IS" with no warranty or guarantees, expressed or implied, No operational assessments have been made by DPA Auctions on this item, it has been photographed ONLY.



#121 - Platform Scale (DR7033)

Platform Scale (DR7033), Rice Lake 4'X4' stainless steel platform scale, digital readout, mixing manifold, 2-poly chemical inductors, 2-1.5" pumps and electric motors, (4) dry lock couplers, castered portable cabinet. Notes: Item Location: Sacred Heart, MN 56285 Equipment Sold "AS IS, WHERE IS": All equipment/property is sold "AS IS, WHERE IS" with no warranty or guarantees, expressed or implied, No operational assessments have been made by DPA Auctions on this item, it has been photographed ONLY.



#122 - 2008 Ti-Lite End Dump Trailer (NP5253)

2008 Ti-Lite End Dump Trailer (NP5253), tandem axle, air ride suspension, roll tarp, 11R24.5 tires, Unit #T-255. Notes: Item Location: Cape Girardeau, MO 63701 Equipment Sold "AS IS, WHERE IS": All equipment/property is sold "AS IS, WHERE IS" with no warranty or guarantees, expressed or implied, No operational assessments have been made by DPA Auctions on this item, it has been photographed ONLY.



#123 - 2005 Peterbilt 379 Fat Boy Day Cab (NP5370)

2005 Peterbilt 379 Fat Boy Day Cab (NP5370), American Class Interior, Viper Red, Cat C15 15.2L diesel engine (545,000 miles on complete overhaul), 18 speed transmission, heat, air conditioning, Am/Fm CD radio, engine brake, cruise control, Elite driver's seat, air ride cab, tandem axle, Peterbilt low air leaf suspension, 5th wheel plate, dual stacks, dual aluminum fuel tanks, 24.5 low pro tires, 90% virgin rubber, all aluminum wheels, 12,000lb fronts, 20,000lb rears, GVWR 52,000lbs, shows 1.086,916 miles, all service records available. Notes: Item Location: Sioux Rapids, IA 50585 Equipment Sold "AS IS, WHERE IS": All equipment/property is sold "AS IS, WHERE IS" with no warranty or guarantees, expressed or implied, No operational assessments have been made by DPA Auctions on this item, it has been photographed ONLY.



#124 - (4) Firestone Flotation Tires (NP5367)

(4) Firestone Flotation Tires (NP5367), size 20.8R38, (1) BRAND NEW tires at 100% tread, (3) 50-60% tread, 10 bolt rim pattern, will fit John Deere 4710 or 4730 sprayer along with other John Deere or Competitive machines. Notes: Item Location: Fort Dodge, IA 50501 Equipment Sold "AS IS, WHERE IS": All equipment/property is sold "AS IS, WHERE IS" with no warranty or guarantees, expressed or implied, No operational assessments have been made by DPA Auctions on this item, it has been photographed ONLY.



#125 - 2006 Peterbilt 378 (DR7190)

2006 Peterbilt 378 (DR7190), Cat C13 430hp diesel engine, 10 speed transmission, air ride suspension, tandem axle full screw, day cab w/NEW "fat boy" kit, NEW Link air lift tag axle, NEW Brehmer 16 ton hydraulic stainless steel dry fertilizer tender box, over head unloading auger, electric roll tarp, NEW brakes & drums, NEW front chrome bumper, dual chrome stacks, dual aluminum fuel tanks, AM/FM CD radio, air conditioning, 295/75R22.5 tires, all aluminum wheels, shows 756,687 miles. Notes: This is a super clean ready to go truck. Full DOT inspection. Item Location: Lyons, NE 68038 Equipment Sold "AS IS, WHERE IS": All equipment/property is sold "AS IS, WHERE IS" with no warranty or guarantees, expressed or implied, No operational assessments have been made by DPA Auctions on this item, it has been photographed ONLY.



#126 - Volvo EC210CL Excavator (TR3714)

Volvo EC210CL Excavator (TR3714), diesel engine, 42" bucket, hydraulic thumb, cab, heat/ac, AM/FM radio, 5942 hours. Notes: Has engine issues, contact seller for more details. Item Location: Wayne, NE 68787 Equipment Sold "AS IS, WHERE IS": All equipment/property is sold "AS IS, WHERE IS" with no warranty or guarantees, expressed or implied, No operational assessments have been made by DPA Auctions on this item, it has been photographed ONLY.



#127 - 2004 JD 9420 Tractor (TR3713)

2004 JD 9420 Tractor (TR3713), JD diesel engine, Scraper Special Edition, 4x4, duals, 4 port hydraulics, heat/AC, AM Fm radio, 8300 hrs. Notes: Item Location: Wayne, NE 68787 Equipment Sold "AS IS, WHERE IS": All equipment/property is sold "AS IS, WHERE IS" with no warranty or guarantees, expressed or implied, No operational assessments have been made by DPA Auctions on this item, it has been photographed ONLY.



#128 - 2014 Enduraplas Liquid Trailer (PZ6171)

2014 Enduraplas Liquid Trailer (PZ6171), 2014 Enduraplas double cone bottom trailer, 2-3000 gallon white poly tanks, Honda 13 hp electric start gas engine, cast iron pump, 2" recirculation kit, valves are on the bottom of tanks, 3" manifold system, 2" and 3" fill option, 2-5/16 ball hitch. Notes: One owner, bought new, always shedded when not in use, excellent condition. NO TITLE. Certificate of Origin only. Item Location: Sacred Heart, MN 56285 Equipment Sold "AS IS, WHERE IS": All equipment/property is sold "AS IS, WHERE IS" with no warranty or guarantees, expressed or implied, No operational assessments have been made by DPA Auctions on this item, it has been photographed ONLY.



#129 - 2015 Wilson Grain Trailer DWH-500 (KMK1338)

2015 Wilson Grain Trailer DWH-500 (KMK1338), 2015 Wilson Pace Setter, model D-WH-500, 41', Ag hoppers, tandem axle, air ride suspension, air dump levers, 11 R 24.5 tires, aluminum rims, Shurco 4500 HD Smart 2, electric roll over tarp. Notes: Purchased New, Original Owner. Item Location: Onarga, IL 60955 Equipment Sold "AS IS, WHERE IS": All equipment/property is sold "AS IS, WHERE IS" with no warranty or guarantees, expressed or implied, No operational assessments have been made by DPA Auctions on this item, it has been photographed ONLY.



#130 - 2006 Peterbilt 379 Day Cab (KMK1323)

2006 Peterbilt 379 Day Cab (KMK1323), unit # 12, extended hood conventional, Fat Boy day cab kit, C-15 engine, twin turbo accert motor, 10 speed transmission, 216" wheel base, low leaf suspension, engine brake, cruise control, power windows and mirrors, heat and air conditioning, Sony AM/FM/CD radio, 11 R 22.5 tires, virgin rubber, aluminum wheels, shows 1,281,645 miles. Notes: Service records available. Item Location: Onarga, IL 60955 Equipment Sold "AS IS, WHERE IS": All equipment/property is sold "AS IS, WHERE IS" with no warranty or guarantees, expressed or implied, No operational assessments have been made by DPA Auctions on this item, it has been photographed ONLY.



#131 - Banjo Flow Meter (DR7028)

Banjo Flow Meter (DR7028), model MFM300 digital flow meter. NEW NEVER USED. Notes: Item Location: Sacred Heart, MN 56285 Equipment Sold "AS IS, WHERE IS": All equipment/property is sold "AS IS, WHERE IS" with no warranty or guarantees, expressed or implied, No operational assessments have been made by DPA Auctions on this item, it has been photographed ONLY.



#132 - 2008 Polar Transport Trailer (DR7023)

2008 Polar Transport Trailer (DR7023), 2008 Polar 5600 gallon stainless steel liquid transport trailer, factory 71,500 heavy GVW, 30" deep drop, single compartment, double baffle, tandem axle, air ride suspension, stainless steel frame, factory increased weight capacity, stainless steel cabinet, Honda 18 hp twin cylinder electric start gas engine, John Blue 3" pump, 2-10" clean out covers, 3" pneumatic controlled air vent, 3" bottom load on either side, 3" top load/recirculation, 2-stainless steel hose trays, 2" and 3" hose and adapters, auxiliary light, aluminum fenders, aluminum wheels, all self contained recovery unit, 295/75R22.5 tires, all aluminum Budd wheels. Notes: One owner, bought new, Fresh DOT, always shedded when not in use, excellent condition. Item Location: Sacred Heart, MN 56285 Equipment Sold "AS IS, WHERE IS": All equipment/property is sold "AS IS, WHERE IS" with no warranty or guarantees, expressed or implied, No operational assessments have been made by DPA Auctions on this item, it has been photographed ONLY.



#133 - 1971 GMC 5500 (DR7022)

1971 GMC 5500 (DR7022), gas engine (has been rebuilt w/approximately 10,000 miles), 4 speed transmission, 2 speed rear axle, single axle, 1500 gallon fiberglass liquid tank, 300 gallon poly tank & skid, 3"X3" PTO Scott liquid pump, Honda gas engine w/2"X2" liquid pump, AM/FM radio, 8.25-20 tires, shows 98,621 miles. Notes: Item Location: Sacred Heart, MN 56285 Equipment Sold "AS IS, WHERE IS": All equipment/property is sold "AS IS, WHERE IS" with no warranty or guarantees, expressed or implied, No operational assessments have been made by DPA Auctions on this item, it has been photographed ONLY.



#134 - 2009 John Deere 4930 Sprayer (NP5174)

2009 John Deere 4930 Sprayer (NP5174), John Deere diesel engine, hydrostatic transmission, heat, air conditioning, Am/Fm CD radio, 1,200 gallon stainless steel liquid system, 120' boom, 5-way nozzles, 45 gallon poly tank, foam marker, stainless steel chemical inductor, 380/105R50 tires, StarFire iTC, John Deere monitor, GreenStar Ready, shows 2,930 hours. Notes: Item Location: Biggsville, IL 61418 Equipment Sold "AS IS, WHERE IS": All equipment/property is sold "AS IS, WHERE IS" with no warranty or guarantees, expressed or implied, No operational assessments have been made by DPA Auctions on this item, it has been photographed ONLY.



#135 - 2004 Terra Gator 6103 Liquid Floater (NP5175)

2004 Terra Gator 6103 Liquid Floater (NP5175), John Deere diesel engine, Terra Shift transmission, heat, air conditioning, Am/Fm CD radio, air ride cab, 1,800 gallon stainless steel liquid system (S/N L182038), 60/80' boom, foam marker, 55 gallon stainless steel foam marker tank, top poly rinse tank, 1000/50R25 tires, Raven Starlink GPS, lightbar, Raven monitor, Raven SCS661 controller, shows 51,268 miles, shows 4,813 hours, CPS Unit #48829. Notes: Item Location: Biggsville, IL 61418 Equipment Sold "AS IS, WHERE IS": All equipment/property is sold "AS IS, WHERE IS" with no warranty or guarantees, expressed or implied, No operational assessments have been made by DPA Auctions on this item, it has been photographed ONLY.



#136 - New Leader Dry Spreader Box (NP5176)

New Leader Dry Spreader Box (NP5176), Model L3020 G4 stainless steel, hydraulic, dual spinners. Notes: Item Location: Biggsville, IL 61418 Equipment Sold "AS IS, WHERE IS": All equipment/property is sold "AS IS, WHERE IS" with no warranty or guarantees, expressed or implied, No operational assessments have been made by DPA Auctions on this item, it has been photographed ONLY.



#137 - 2010 CaseIH 2280 Air Cart (NP5271)

2010 CaseIH 2280 Air Cart (NP5271), 2 Bin for multiple products, 18.4-38 tires, hydraulic, side auger. Notes: NEW fan bearings & meter bearings this year, NEW whole fan assembly, cones, manifold, duct work, cones and meter boxes totally rebuilt February 2015, maintenance program twice a year (Winter & Summer). Item Location: Biggsville, IL 61418 Equipment Sold "AS IS, WHERE IS": All equipment/property is sold "AS IS, WHERE IS" with no warranty or guarantees, expressed or implied, No operational assessments have been made by DPA Auctions on this item, it has been photographed ONLY.



#138 - 2009 Terra Gator 6203 Dry Floater (NP5219)

2009 Terra Gator 6203 Dry Floater (NP5219), Cat diesel engine, Terra Shift transmission, heat, air conditioning, Am/Fm CD radio, air ride cab, New Leader L4000 G4 stainless steel dry spreader box (S/N 129380), MultiApplier ready, Model 521991D1-14, dual spinners, Michelin 1000/50R25 tires, Raven SmarTrax, lightbar, Raven Viper Pro monitor, shows 3,711 hours, CPS Unit #14582. Notes: Cracked front windshield, see photos. Item Location: Flora, IL 62839 Equipment Sold "AS IS, WHERE IS": All equipment/property is sold "AS IS, WHERE IS" with no warranty or guarantees, expressed or implied, No operational assessments have been made by DPA Auctions on this item, it has been photographed ONLY.



#139 - M&W Little Red Wagon (NP5209)

M&W Little Red Wagon (NP5209), approx. 300 bushel capacity, 4 wheel gear (S/N 12T-5801), manual tarp, light, 16.5L-16.1 tires. Notes: Item Location: Flora, IL 62839 Equipment Sold "AS IS, WHERE IS": All equipment/property is sold "AS IS, WHERE IS" with no warranty or guarantees, expressed or implied, No operational assessments have been made by DPA Auctions on this item, it has been photographed ONLY.



#140 - M&W Little Red Wagon (NP5220)

M&W Little Red Wagon (NP5220), approx. 300 bushel capacity, 4 wheel gear (S/N 12THD-1955), manual tarp, light, 16.5L-16.1 tires. Notes: Item Location: Flora, IL 62839 Equipment Sold "AS IS, WHERE IS": All equipment/property is sold "AS IS, WHERE IS" with no warranty or guarantees, expressed or implied, No operational assessments have been made by DPA Auctions on this item, it has been photographed ONLY.



#141 - 2005 John Deere 4920 Sprayer (NP5363)

2005 John Deere 4920 Sprayer (NP5363), John Deere diesel engine (300HP), hydrostatic transmission, heat, air conditioning, Am/Fm radio, 1,200 gallon stainless steel liquid system, 120' boom, stainless steel chemical inductor, Firestone 380/105R50 tires 50%, John Deere brown box controller, StarFire iTC CPS receiver, shows 4,300 hours. Notes: Item Location: New Hampton, IA 50659 Equipment Sold "AS IS, WHERE IS": All equipment/property is sold "AS IS, WHERE IS" with no warranty or guarantees, expressed or implied, No operational assessments have been made by DPA Auctions on this item, it has been photographed ONLY.



#142 - (4) Mitas Flotation Tires (NP5366)

(4) Mitas Flotation Tires (NP5366), size 650/65R38, 80-85% tread, 12 bolt rim pattern, came off John Deere 4830 sprayer, always stored inside a building, been over roughly 6000 acres. Notes: Item Location: Fort Dodge, IA 50501 Equipment Sold "AS IS, WHERE IS": All equipment/property is sold "AS IS, WHERE IS" with no warranty or guarantees, expressed or implied, No operational assessments have been made by DPA Auctions on this item, it has been photographed ONLY.

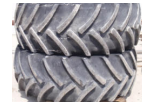

#143 - 2016 Wilson Grain Trailer DWH-500 (KMK1341)

2016 Wilson Grain Trailer DWH-500 (KMK1341), 201 Wilson Pace Setter, model D-WH-500, 125th Anniversary, 41', Ag hoppers, tandem axle, air ride suspension, air dump levers, 11 R 24.5 tires, aluminum rims, Shurco 4500 HD Smart 2, electric roll over tarp. Notes: Purchased New, Original Owner. Item Location: Onarga, IL 60955 Equipment Sold "AS IS, WHERE IS": All equipment/property is sold "AS IS, WHERE IS" with no warranty or guarantees, expressed or implied, No operational assessments have been made by DPA Auctions on this item, it has been photographed ONLY.



#144 - 2006 Peterbilt 378 Day Cab (KMK1324)

2006 Peterbilt 378 Day Cab (KMK1324), unit # 11, extended hood conventional, factory day cab, C-13 engine, twin turbo accert motor, Eaton Fuller 10 speed transmission, 192" wheel base, flex air suspension, single line wet kit, 5th wheel, Panasonic AM/FM/CD radio, heat and air conditioning, power mirrors and passenger window, 295/ 75 R 22.5 tires, virgin rubber, aluminum wheels, shows 846357 miles. Notes: Service records available. Item Location: Onarga, IL 60955 Equipment Sold "AS IS, WHERE IS": All equipment/property is sold "AS IS, WHERE IS" with no warranty or guarantees, expressed or implied, No operational assessments have been made by DPA Auctions on this item, it has been photographed ONLY.



#145 - Westfield Auger (NP5215)

Westfield Auger (NP5215), Model WR100-41, 10" x 41', portable, 540 PTO, P235/70R15 tires. Notes: Item Location: Flora, IL 62839 Equipment Sold "AS IS, WHERE IS": All equipment/property is sold "AS IS, WHERE IS" with no warranty or guarantees, expressed or implied, No operational assessments have been made by DPA Auctions on this item, it has been photographed ONLY.



#146 - John Deere 7200 Planter (NP5217)

John Deere 7200 Planter (NP5217), 16 row, flex fold frame, hydraulic, MaxEmerge 2, PK 50 gallon poly liquid tank, row markers, no monitor. Notes: Item Location: Flora, IL 62839 Equipment Sold "AS IS, WHERE IS": All equipment/property is sold "AS IS, WHERE IS" with no warranty or guarantees, expressed or implied, No operational assessments have been made by DPA Auctions on this item, it has been photographed ONLY.



#147 - John Deere 960 Field Cultivator (NP5210)

John Deere 960 Field Cultivator (NP5210), hydraulic wings, walking tandems, 9.5L-15 tires (1 flat tire). Notes: Item Location: Flora, IL 62839 Equipment Sold "AS IS, WHERE IS": All equipment/property is sold "AS IS, WHERE IS" with no warranty or guarantees, expressed or implied, No operational assessments have been made by DPA Auctions on this item, it has been photographed ONLY.



#148 - Glencoe Soil Savor Disc Chisel (NP5211)

Glencoe Soil Savor Disc Chisel (NP5211), hydraulic, front coulters, rear knives, 11L-15 tires. Notes: Item Location: Flora, IL 62839 Equipment Sold "AS IS, WHERE IS": All equipment/property is sold "AS IS, WHERE IS" with no warranty or guarantees, expressed or implied, No operational assessments have been made by DPA Auctions on this item, it has been photographed ONLY.



#149 - Krause 1900 Disc (NP5212)

Krause 1900 Disc (NP5212), Model 1912, front/rear mount discs, Remlinger Mfg rear harrow, hydraulic wings, dual wheeled, 9.5L-15 tires. Notes: Item Location: Flora, IL 62839 Equipment Sold "AS IS, WHERE IS": All equipment/property is sold "AS IS, WHERE IS" with no warranty or guarantees, expressed or implied, No operational assessments have been made by DPA Auctions on this item, it has been photographed ONLY.



#150 - Noble Ro-Runner Cultivator (NP5216)

Noble Ro-Runner Cultivator (NP5216), 8 row, 3 point, 7.60-15 transport tires. Notes: Item Location: Flora, IL 62839 Equipment Sold "AS IS, WHERE IS": All equipment/property is sold "AS IS, WHERE IS" with no warranty or guarantees, expressed or implied, No operational assessments have been made by DPA Auctions on this item, it has been photographed ONLY.



#151 - 2007 Vanguard National Dry Van Trailer (NP5221)

2007 Vanguard National Dry Van Trailer (NP5221), Model Trailer VXP, approx. 53' length, tandem axle, air ride suspension, ABS, 295/75R22.5 tires, GVWR 68,000lbs, CPS Unit #31248. Notes: PLEASE ALLOW AT LEAST 60 DAYS FOR TITLE TRANSFER. Item Location: Flora, IL 62839 Equipment Sold "AS IS, WHERE IS": All equipment/property is sold "AS IS, WHERE IS" with no warranty or guarantees, expressed or implied, No operational assessments have been made by DPA Auctions on this item, it has been photographed ONLY.



#152 - 2006 Stoughton Dry Van Trailer (NP5222)

2006 Stoughton Dry Van Trailer (NP5222), Model AVW-535T-S-C-AR, Overall Height 13' 6", approx. 53' length, tandem axle, air ride suspension, ABS, 295/75R22.5 tires, GVWR 70,000lbs, Unit #17124. Notes: PLEASE ALLOW AT LEAST 60 DAYS FOR TITLE TRANSFER. Item Location: Flora, IL 62839 Equipment Sold "AS IS, WHERE IS": All equipment/property is sold "AS IS, WHERE IS" with no warranty or guarantees, expressed or implied, No operational assessments have been made by DPA Auctions on this item, it has been photographed ONLY.



#153 - 2012 Dodge Ram SLT 1500 4x4 Pickup (NP5207)

2012 Dodge Ram SLT 1500 4x4 Pickup (NP5207), crew cab, 5.7L Hemi V8 gas engine, automatic transmission, heat, air conditioning, Am/Fm CD radio, MP3, Sirius Satellite radio compatible, cruise, power windows, locks and mirrors, tow package, bed liner, LT265/70R17 tires, shows 129,685 miles, CPS Unit #29381. Notes: PLEASE ALLOW AT LEAST 60 DAYS FOR TITLE TRANSFER. Item Location: Flora, IL 62839 Equipment Sold "AS IS, WHERE IS": All equipment/property is sold "AS IS, WHERE IS" with no warranty or guarantees, expressed or implied, No operational assessments have been made by DPA Auctions on this item, it has been photographed ONLY.



#154 - 2010 International 7400 WorkStar Dry Floater (NP5224)

2010 International 7400 WorkStar Dry Floater (NP5224), Maxxforce 9 diesel engine, Allison automatic transmission, heat, air conditioning, Am/Fm radio, manual locks and windows, New Leader L4000 G4 stainless steel dry spreader box (S/N 129550), Multiplier Ready, Model L4000-13, dual spinners, hydraulic, 42x25.00-20 front tires, 66x43.00-25 rear tires, lightbar, Raven Starlink, Raven monitor, Raven SCS660 controller, CPS Unit #79377, shows 3,066 hours, shows 28,482 miles. Notes: Tires mounted on this floater DO NOT SELL with this machine, they will be replaced by the individual tires in the photos. Contact the seller for more details. PLEASE ALLOW AT LEAST 60 DAYS FOR TITLE TRANSFER. Item Location: Orchardville, IL 62899 Equipment Sold "AS IS, WHERE IS": All equipment/property is sold "AS IS, WHERE IS" with no warranty or guarantees, expressed or implied, No operational assessments have been made by DPA Auctions on this item, it has been photographed ONLY.



#155 - 1988 International 2554 Liquid Floater (NP5223)

1988 International 2554 Liquid Floater (NP5223), diesel engine, automatic transmission, heat, air conditioning, 2,085 gallon stainless steel liquid system, 85/55 retractable boom, stainless steel foam marker tank, stainless steel chemical inductor, top poly rinse tank, 66x43.00-25 rear tires, 48x25.00-20 front tires, Nozzle Stop Shut-off Valve System, DICKEY-john DjCMS100, DICKEY-john DjCCS100, shows 19,621 miles, shows 9,189 hours, CPS Unit #01369. Notes: NO TITLE. Item Location: Orchardville, IL 62899 Equipment Sold "AS IS, WHERE IS": All equipment/property is sold "AS IS, WHERE IS" with no warranty or guarantees, expressed or implied, No operational assessments have been made by DPA Auctions on this item, it has been photographed ONLY.



#156 - 1990 International 8100 Truck (NP5225)

1990 International 8100 Truck (NP5225), Cummins diesel engine, Spicer manual transmission, heat, air conditioning, Am/Fm radio, single axle, spring suspension, 5th wheel plate, 11R22.5 tires, shows 717,812 miles, Unit #76617. Notes: PLEASE ALLOW AT LEAST 60 DAYS FOR TITLE TRANSFER. Item Location: Orchardville, IL 62899 Equipment Sold "AS IS, WHERE IS": All equipment/property is sold "AS IS, WHERE IS" with no warranty or guarantees, expressed or implied, No operational assessments have been made by DPA Auctions on this item, it has been photographed ONLY.



#157 - 2002 RoGator 854 Sprayer (NP5364)

2002 RoGator 854 Sprayer (NP5364), Cummins diesel engine (200HP), hydrostatic transmission, heat, air conditioning, Am/Fm radio, 1,000 gallon stainless steel liquid system, 60/80" boom, foam marker, stainless steel chemical inductor, Titan 380/90R46 tires 30%, Raven SCS 661 controller, shows 5,150 hours. Notes: Item Location: Nashua, IA 50658 Equipment Sold "AS IS, WHERE IS": All equipment/property is sold "AS IS, WHERE IS" with no warranty or guarantees, expressed or implied, No operational assessments have been made by DPA Auctions on this item, it has been photographed ONLY.



#158 - 2005 Peterbilt 379 Day Cab (KMK1325)

2005 Peterbilt 379 Day Cab (KMK1325), UNIT # 8, factory day cab, standard hood, C-15 engine, twin turbo Accert motor, 10 speed Eaton Fuller transmission, 204" wheel base, low leaf air suspension, engine brake, 5th wheel, cruise control, heated mirrors, heat and air conditioning, AM/FM/cassette radio, 295/ 75 R 22.5 tires, virgin rubber, aluminum wheels, shows 9686 miles. Notes: Service records available. Item Location: Onarga, IL 60955 Equipment Sold "AS IS, WHERE IS": All equipment/property is sold "AS IS, WHERE IS" with no warranty or guarantees, expressed or implied, No operational assessments have been made by DPA Auctions on this item, it has been photographed ONLY.



#159 - 1998 Peterbilt 378 Day Cab (KMK1328)

1998 Peterbilt 378 Day Cab (KMK1328), unit # 15, conventional, Cummins N-14 Select + engine, Eaton Fuller 10 speed transmission, air leaf suspension, 207" wheel base, 5th wheel, engine brake, cruise control, heated mirror, heat and air conditioning, AM/FM/CD radio, 295/ 75 R 22.5 tires, virgin rubber, aluminum wheels, shows 532269 miles. Notes: Rebuilt 10 speed transmission installed fall of 2016. Service records available. PLEASE ALLOW AT LEAST 30 DAYS FOR TITLE TRANSFER. Item Location: Onarga, IL 60955 Equipment Sold "AS IS, WHERE IS": All equipment/property is sold "AS IS, WHERE IS" with no warranty or guarantees, expressed or implied, No operational assessments have been made by DPA Auctions on this item, it has been photographed ONLY.



#160 - Anhydrous Toolbar (NP5170)

Anhydrous Toolbar (NP5170), 12 knife, ribbed coulters, double disc sealers, hydraulic wings, dual 11L-15 flotation tires, Raven Super Cooler, Unit #254. Notes: Item Location: New Boston, IL 61272 Equipment Sold "AS IS, WHERE IS": All equipment/property is sold "AS IS, WHERE IS" with no warranty or guarantees, expressed or implied, No operational assessments have been made by DPA Auctions on this item, it has been photographed ONLY.



#161 - Anhydrous Toolbar (NP5171)

Anhydrous Toolbar (NP5171), 13 knife, ribbed coulters, double disc sealers, hydraulic wings, dual 11L-15 flotation tires, Blu-Jet GDI 200 ground drive pump, Unit #274. Notes: Item Location: New Boston, IL 61272 Equipment Sold "AS IS, WHERE IS": All equipment/property is sold "AS IS, WHERE IS" with no warranty or guarantees, expressed or implied, No operational assessments have been made by DPA Auctions on this item, it has been photographed ONLY.



#162 - Anhydrous Toolbar (NP5172)

Anhydrous Toolbar (NP5172), 13 knife, ribbed coulters, double disc sealers, hydraulic wings, dual 11L-15 flotation tires, Blu-Jet GDI 200 ground drive pump, Unit #262. Notes: Item Location: New Boston, IL 61272 Equipment Sold "AS IS, WHERE IS": All equipment/property is sold "AS IS, WHERE IS" with no warranty or guarantees, expressed or implied, No operational assessments have been made by DPA Auctions on this item, it has been photographed ONLY.



#163 - Willmar 600 Dry Spreader (NP5169)

Willmar 600 Dry Spreader (NP5169), 6 ton capacity, tandem axle, 540 PTO, dual spinners, manual roll tarp, 16.5L-16.1 flotation tires, CPS Unit # PHH 86397. Notes: Item Location: New Boston, IL 61272 Equipment Sold "AS IS, WHERE IS": All equipment/property is sold "AS IS, WHERE IS" with no warranty or guarantees, expressed or implied, No operational assessments have been made by DPA Auctions on this item, it has been photographed ONLY.



#164 - 2007 Chevrolet 2500HD Silverado LT 4x4 Pickup (NP5164)

2007 Chevrolet 2500HD Silverado LT 4x4 Pickup (NP5164), extended cab, Vortec 6.0L gas engine, automatic transmission, heat, air conditioning, Am/Fm CD radio, power windows, locks and mirrors, cruise control, running boards, tow package, ag hitch, LT265/75R16 tires, shows 221,425 miles, Unit #43048. Notes: PLEASE ALLOW AT LEAST 60 DAYS FOR TITLE TRANSFER. Item Location: New Boston, IL 61272 Equipment Sold "AS IS, WHERE IS": All equipment/property is sold "AS IS, WHERE IS" with no warranty or guarantees, expressed or implied, No operational assessments have been made by DPA Auctions on this item, it has been photographed ONLY.



#165 - Junge System (NP5173)

Junge System (NP5173), Model SOLBOX16, BI-TORQ Model IS2P2063DA, S/N 3731K55216N, Ingredient 1-5, water flush, air flush, tank valve, S/N SB10110381. Notes: Item Location: New Boston, IL 61272 Equipment Sold "AS IS, WHERE IS": All equipment/property is sold "AS IS, WHERE IS" with no warranty or guarantees, expressed or implied, No operational assessments have been made by DPA Auctions on this item, it has been photographed ONLY.



#166 - John Deere 2510H Toolbar (NP5177)

John Deere 2510H Toolbar (NP5177) Soil Management System, 16 row, 3 point w/ pull type hitch (detached), hydraulic wings, 12.5L-15 tires, (20) 47KG rear weights, dual NH3 Super Coolers, CPS Unit #15692. Notes: Item Location: Carthage, IL 62321 Equipment Sold "AS IS, WHERE IS": All equipment/property is sold "AS IS, WHERE IS" with no warranty or guarantees, expressed or implied, No operational assessments have been made by DPA Auctions on this item, it has been photographed ONLY.



#167 - Stainless Steel Liquid Nurse Trailer (NP5178)

Stainless Steel Liquid Nurse Trailer (NP5178), 3,200 gallon capacity, made into a single compartment tank, bulkhead cut out, single hookup 3", 7.00-15LT tires. Notes: Item Location: Carthage, IL 62321 Equipment Sold "AS IS, WHERE IS": All equipment/property is sold "AS IS, WHERE IS" with no warranty or guarantees, expressed or implied, No operational assessments have been made by DPA Auctions on this item, it has been photographed ONLY.



#168 - Doyle Stainless Steel Vertical Blender (NP5204)

Doyle Stainless Steel Vertical Blender (NP5204), 10 ton capacity, electric motor, Rick Lake RL20000B-3K weighing system, S/N 21349061, 420HE digital display, approx. 32' stainless steel loadout conveyor, 24" belt, electric motor. Notes: This item must be dismantled and removed by November 12, 2017, NO EXCEPTIONS. Dismantle, removal and transportation is at the expense, risk and liability of the buyer. Item Location: Neoga, IL 62447 Equipment Sold "AS IS, WHERE IS": All equipment/property is sold "AS IS, WHERE IS" with no warranty or guarantees, expressed or implied, No operational assessments have been made by DPA Auctions on this item, it has been photographed ONLY.



#169 - Layco Stainless Steel Undercar Conveyor (NP5205)

Layco Stainless Steel Undercar Conveyor (NP5205), portable, 18" belt, WEG 3 phase 5HP electric motor, 4.00-8 tires. Notes: Item Location: Neoga, IL 62447 Equipment Sold "AS IS, WHERE IS": All equipment/property is sold "AS IS, WHERE IS" with no warranty or guarantees, expressed or implied, No operational assessments have been made by DPA Auctions on this item, it has been photographed ONLY.



#170 - Layco Stainless Steel Fertilizer Leg (NP5206)

Layco Stainless Steel Fertilizer Leg (NP5206), approx. 30' height, poly cups, single downspout, with drag conveyor (runs the length of the fertilizer building), electric motor. Notes: This item must be dismantled and removed by November 12, 2017, NO EXCEPTIONS. Dismantle, removal and transportation is at the expense, risk and liability of the buyer. Item Location: Neoga, IL 62447 Equipment Sold "AS IS, WHERE IS": All equipment/property is sold "AS IS, WHERE IS" with no warranty or guarantees, expressed or implied, No operational assessments have been made by DPA Auctions on this item, it has been photographed ONLY.



#171 - 2004 Chevrolet 2500HD Silverado LT 4x4 Pickup (NP5165)

2004 Chevrolet 2500HD Silverado LT 4x4 Pickup (NP5165), regular cab, Vortec 6.0L gas engine, automatic transmission, heat, air conditioning, dual climate control, Am/Fm CD radio, power windows, locks and mirrors, cruise control, Bully running boards, tow package, Brute II ag bumper, LT265/75R16 tires, shows 218,997 miles, Unit #43047. Notes: PLEASE ALLOW AT LEAST 60 DAYS FOR TITLE TRANSFER. Item Location: New Boston, IL 61272 Equipment Sold "AS IS, WHERE IS": All equipment/property is sold "AS IS, WHERE IS" with no warranty or guarantees, expressed or implied, No operational assessments have been made by DPA Auctions on this item, it has been photographed ONLY.



#172 - 2004 Peterbilt 379 Day Cab (KMK1326)

2004 Peterbilt 379 Day Cab (KMK1326), unit #7, factory day cab, standard hood, CAT C-12 engine, single turbo, Eaton Fuller 10 speed transmission, 197" wheel base, air leaf suspension, 5th wheel, cruise control, engine brake, heated mirror, heat and air conditioning, Sony AM/FM/CD/MP3 radio, 295/ 75 R 22.5 tires, virgin rubber, aluminum wheels, shows 571091 miles. Notes: Service records available. Item Location: Onarga, IL 60955 Equipment Sold "AS IS, WHERE IS": All equipment/property is sold "AS IS, WHERE IS" with no warranty or guarantees, expressed or implied, No operational assessments have been made by DPA Auctions on this item, it has been photographed ONLY.



#173 - 1996 Kenworth T400 Day Cab (KMK1332)

1996 Kenworth T400 Day Cab (KMK1332), unit #1, factory day cab, Cummins M-11 single turbo engine, Eaton Fuller Super 10 transmission, 4 bag air suspension, 201" wheel base, 5th wheel, single line wet kit, engine brake, cruise control, fuel tank heat, heated mirror, heat and air conditioning, Panasonic AM/FM/CD radio, Cobra 29 LTD Classic CB radio, 295/ 75 R 22.5 tires, virgin rubber, aluminum wheels, shows 889216 miles. Notes: Service records available. Item Location: Onarga, IL 60955 Equipment Sold "AS IS, WHERE IS": All equipment/property is sold "AS IS, WHERE IS" with no warranty or guarantees, expressed or implied, No operational assessments have been made by DPA Auctions on this item, it has been photographed ONLY.



#174 - 8 Ton Dry Spreader Trailer (NP5227)

8 Ton Dry Spreader Trailer (NP5227), tandem axle, Kohler 17 Series II gas motor, rear discharge auger, 16.5L-16 tires. Notes: This item must be dismantled and removed by November 12, 2017, NO EXCEPTIONS. Dismantle, removal and transportation is at the expense, risk and liability of the buyer. Item Location: Walsh, IL 62297 Equipment Sold "AS IS, WHERE IS": All equipment/property is sold "AS IS, WHERE IS" with no warranty or guarantees, expressed or implied, No operational assessments have been made by DPA Auctions on this item, it has been photographed ONLY.



#175 - 1991 GMC TopKick Truck (NP5228)

1991 GMC TopKick Truck (NP5228), Cat 3116 diesel engine, automatic transmission, heat, air conditioning, Am/Fm radio, single axle, spring suspension, Omaha Standard flatbed, flatbed ball hitch, 10.00-20 tires, shows 135,912 miles, Unit #42555. Notes: PLEASE ALLOW AT LEAST 60 DAYS FOR TITLE TRANSFER. Item Location: Walsh, IL 62297 Equipment Sold "AS IS, WHERE IS": All equipment/property is sold "AS IS, WHERE IS" with no warranty or guarantees, expressed or implied, No operational assessments have been made by DPA Auctions on this item, it has been photographed ONLY.



#176 - 1983 Chevrolet Truck (NP5226)

1983 Chevrolet Truck (NP5226), diesel engine, 5x2 transmission, heat, air conditioning, Am/Fm radio, single axle, steel flatbed, flatbed ball hitch, 10.00-20 tires, shows 4,579 miles, Unit #59615. Notes: PLEASE ALLOW AT LEAST 60 DAYS FOR TITLE TRANSFER. Item Location: Walsh, IL 62297 Equipment Sold "AS IS, WHERE IS": All equipment/property is sold "AS IS, WHERE IS" with no warranty or guarantees, expressed or implied, No operational assessments have been made by DPA Auctions on this item, it has been photographed ONLY.



#177 - 1999 Sterling Dry Tender Truck (NP5229)

1999 Sterling Dry Tender Truck (NP5229), diesel engine, Roadranger 9 speed transmission, heat, air conditioning, Am/Fm radio, cruise control, air ride cab, tandem axle, spring suspension, Willmar Side Shooter 16 dry tender box, side discharge auger, hydraulic, roll tarp, 11R22.5 tires, GVWR 46,000lbs, shows 20,436 hours, shows 565,940 miles, CPS Unit #25379. Notes: PLEASE ALLOW AT LEAST 60 DAYS FOR TITLE TRANSFER. Item Location: Walsh, IL 62297 Equipment Sold "AS IS, WHERE IS": All equipment/property is sold "AS IS, WHERE IS" with no warranty or guarantees, expressed or implied, No operational assessments have been made by DPA Auctions on this item, it has been photographed ONLY.



#178 - FAST 8100 Liquid Applicator (NP5201)

FAST 8100 Liquid Applicator (NP5201), 15 coulters, 900 gallon poly liquid tank, CDS - John Blue LM49558 pump, hydraulic wings, S/N 223011, Titan 380/90R46 tires, CPS Unit #31952. Notes: Item Location: Chatsworth, IL 60921 Equipment Sold "AS IS, WHERE IS": All equipment/property is sold "AS IS, WHERE IS" with no warranty or guarantees, expressed or implied, No operational assessments have been made by DPA Auctions on this item, it has been photographed ONLY.



#179 - Blu-Jet AT3000 Liquid Applicator (NP5202)

Blu-Jet AT3000 Liquid Applicator (NP5202), All Terrain Injection, 15 coulters, 1,000 gallon poly liquid tank, CDS - John Blue NGP9055S pump, S/N 282142, hydraulic wings, Firestone 12.4-38 tires, CPS Unit #31950. Notes: Item Location: Chatsworth, IL 60921 Equipment Sold "AS IS, WHERE IS": All equipment/property is sold "AS IS, WHERE IS" with no warranty or guarantees, expressed or implied, No operational assessments have been made by DPA Auctions on this item, it has been photographed ONLY.



#180 - Stainless Steel Liquid Nurse Trailer (NP5203)

Stainless Steel Liquid Nurse Trailer (NP5203), 1,075 gallon stainless steel tank, tandem axle, Briggs & Stratton Intek 190 5.5HP gas motor, pump, 7.00-15 tires, CPS Unit #46433, Tank #48. Notes: Item Location: Strawn, IL 61775 Equipment Sold "AS IS, WHERE IS": All equipment/property is sold "AS IS, WHERE IS" with no warranty or guarantees, expressed or implied, No operational assessments have been made by DPA Auctions on this item, it has been photographed ONLY.



#181 - Bobcat S300 Skid Steer (NP5230)

Bobcat S300 Skid Steer (NP5230), diesel engine, cab, air conditioning, joystick controls, 12-16.5 tires, approx. 79" bucket, Power Bob-Tach, shows 2,055 hours. Notes: Item Location: New Memphis, IL 62266 Equipment Sold "AS IS, WHERE IS": All equipment/property is sold "AS IS, WHERE IS" with no warranty or guarantees, expressed or implied, No operational assessments have been made by DPA Auctions on this item, it has been photographed ONLY.



#182 - John Deere 318D Skid Steer (NP5234)

John Deere 318D Skid Steer (NP5234), diesel engine, joystick controls, open cab, John Deere Worksite Pro U66 bucket with edge, 10-16.5 tires, shows 559 hours. Notes: Item Location: Nokomis, IL 62075 Equipment Sold "AS IS, WHERE IS": All equipment/property is sold "AS IS, WHERE IS" with no warranty or guarantees, expressed or implied, No operational assessments have been made by DPA Auctions on this item, it has been photographed ONLY.



#183 - 2006 RoGator 1274C Sprayer (NP5197)

2006 RoGator 1274C Sprayer (NP5197), Cat diesel engine, automatic transmission, heat, air conditioning, Am/Fm CD radio, 1,200 gallon stainless steel liquid system (S/N AGCA1274LNR121081A), 100' boom, 3-way nozzles, foam marker, 30.5 gallon stainless steel foam marker tank, top poly rinse tank, 380/90R46 tires, lightbar, Raven Starlink GPS, Raven Viper Pro monitor, Unit #307, shows 52,823 miles, shows 5,661 hours. Notes: Front windshield is cracked (see photos). Item Location: Buda, IL 61314 Equipment Sold "AS IS, WHERE IS": All equipment/property is sold "AS IS, WHERE IS" with no warranty or guarantees, expressed or implied, No operational assessments have been made by DPA Auctions on this item, it has been photographed ONLY.



#184 - 2005 Terra Gator 6103 Liquid Floater (NP5181)

2005 Terra Gator 6103 Liquid Floater (NP5181), John Deere diesel engine, Terra Shift transmission, heat, air conditioning, Am/Fm cassette radio, 1,800 gallon stainless steel liquid system (S/N L181979), 60/80' boom, foam marker, 55 gallon stainless steel foam marker tank, top poly rinse tank, Scot Pump, 1000/50R25 tires, lightbar, Raven Viper Pro monitor, shows 84,119 miles, shows 7,478 hours, Unit #260. Notes: Front windshield is cracked (see photos). Item Location: Buda, IL 61314 Equipment Sold "AS IS, WHERE IS": All equipment/property is sold "AS IS, WHERE IS" with no warranty or guarantees, expressed or implied, No operational assessments have been made by DPA Auctions on this item, it has been photographed ONLY.



#185 - DMI 5250 Anhydrous Toolbar (NP5183)

DMI 5250 Anhydrous Toolbar (NP5183), 19 knife, coulters, double disc sealers, hydraulic wings, walking tandems, 280/70R15 tires, dual Hiniker coolers, Unit #B4. Notes: Item Location: Buda, IL 61314 Equipment Sold "AS IS, WHERE IS": All equipment/property is sold "AS IS, WHERE IS" with no warranty or guarantees, expressed or implied, No operational assessments have been made by DPA Auctions on this item, it has been photographed ONLY.



#186 - New Leader Dry Spreader Box (NP5184)

New Leader Dry Spreader Box (NP5184), Model L4000 G4 - 13 stainless steel dry spreader box, Multiplier ready, dual spinners, hydraulic, w/ New Leader controller. Notes: New Leader BOX ONLY, frame under box DOES NOT SELL with it. Came off 2005 Terra Gator 6103 Floater. Item Location: Buda, IL 61314 Equipment Sold "AS IS, WHERE IS": All equipment/property is sold "AS IS, WHERE IS" with no warranty or guarantees, expressed or implied, No operational assessments have been made by DPA Auctions on this item, it has been photographed ONLY.



#187 - Ag Systems Liquid Applicator (NP5182)

Ag Systems Liquid Applicator (NP5182), Model 6200, 15 coulter, Snyder 900 gallon poly liquid tank, hydraulic wings, 385/65R22.5 tires. Notes: Item Location: Buda, IL 61314 Equipment Sold "AS IS, WHERE IS": All equipment/property is sold "AS IS, WHERE IS" with no warranty or guarantees, expressed or implied, No operational assessments have been made by DPA Auctions on this item, it has been photographed ONLY.



#188 - Continental Flotation Tires (NP5198)

Continental Flotation Tires (NP5198), Contract AC65, Size 650/65R38, 10 bolt rim pattern. Notes: Tires were only used one season. They came off a 2006 Rogator 1064. They are in excellent condition. Item Location: Buda, IL 61314 Equipment Sold "AS IS, WHERE IS": All equipment/property is sold "AS IS, WHERE IS" with no warranty or guarantees, expressed or implied, No operational assessments have been made by DPA Auctions on this item, it has been photographed ONLY.



#189 - 2003 Chevrolet Silverado 4x4 Pickup (NP5166)

2003 Chevrolet Silverado 4x4 Pickup (NP5166), extended cab, Vortec 6.0L gas engine, automatic transmission, heat, air conditioning, dual climate control, Am/Fm CD radio, power windows, locks and mirrors, cruise control, ag hitch, LT265/75R16 tires, shows 282,153 miles, Unit #49753. Notes: PLEASE ALLOW AT LEAST 60 DAYS FOR TITLE TRANSFER. Item Location: New Boston, IL 61272 Equipment Sold "AS IS, WHERE IS": All equipment/property is sold "AS IS, WHERE IS" with no warranty or guarantees, expressed or implied, No operational assessments have been made by DPA Auctions on this item, it has been photographed ONLY.



#190 - 2008 Peterbilt 388 Day Cab (KMK1327)

2008 Peterbilt 388 Day Cab (KMK1327), unit # 10, conventional, CAT C-15 engine, twin turbo Accert motor, Eaton Fuller 10 speed transmission, air ride suspension, 218" wheel base, 5th wheel, engine brake, cruise control, power passenger window, heat and air conditioning, Pioneer AM/FM/CD radio, 295/ 75 R 22.5 tires, virgin rubber, aluminum wheels, shows 824321 miles. Notes: Emissions Delete. Approximately 500,000 mile on new engine. Service records available. Item Location: Onarga, IL 60955 Equipment Sold "AS IS, WHERE IS": All equipment/property is sold "AS IS, WHERE IS" with no warranty or guarantees, expressed or implied, No operational assessments have been made by DPA Auctions on this item, it has been photographed ONLY.



#191 - Complete PitStop Pro Unit (NP5188)

Complete PitStop Pro Unit (NP5188), with manual. Notes: Item Location: Princeton, IL 61356 Equipment Sold "AS IS, WHERE IS": All equipment/property is sold "AS IS, WHERE IS" with no warranty or guarantees, expressed or implied, No operational assessments have been made by DPA Auctions on this item, it has been photographed ONLY.



#192 - Complete PitStop Pro Unit (NP5189)

Complete PitStop Pro Unit (NP5189), with manual. Notes: Item Location: Princeton, IL 61356 Equipment Sold "AS IS, WHERE IS": All equipment/property is sold "AS IS, WHERE IS" with no warranty or guarantees, expressed or implied, No operational assessments have been made by DPA Auctions on this item, it has been photographed ONLY.



#193 - PitStop Pro Wagon Hitch Link Adaptor Kit (NP5191)

PitStop Pro Wagon Hitch Link Adaptor Kit (NP5191) Notes: Item Location: Princeton, IL 61356 Equipment Sold "AS IS, WHERE IS": All equipment/property is sold "AS IS, WHERE IS" with no warranty or guarantees, expressed or implied, No operational assessments have been made by DPA Auctions on this item, it has been photographed ONLY.



#194 - PitStop Pro Wagon Hitch Link Adaptor Kit (NP5192)

PitStop Pro Wagon Hitch Link Adaptor Kit (NP5192). Notes: Item Location: Princeton, IL 61356 Equipment Sold "AS IS, WHERE IS": All equipment/property is sold "AS IS, WHERE IS" with no warranty or guarantees, expressed or implied, No operational assessments have been made by DPA Auctions on this item, it has been photographed ONLY.



#195 - PitStop Pro Wagon Hitch Link Adaptor Kit (NP5193)

PitStop Pro Wagon Hitch Link Adaptor Kit (NP5193). Notes: Item Location: Princeton, IL 61356 Equipment Sold "AS IS, WHERE IS": All equipment/property is sold "AS IS, WHERE IS" with no warranty or guarantees, expressed or implied, No operational assessments have been made by DPA Auctions on this item, it has been photographed ONLY.



#196 - PitStop Pro Wagon Hitch Link Adaptor Kit (NP5194)

PitStop Pro Wagon Hitch Link Adaptor Kit (NP5194). Notes: Item Location: Princeton, IL 61356 Equipment Sold "AS IS, WHERE IS": All equipment/property is sold "AS IS, WHERE IS" with no warranty or guarantees, expressed or implied, No operational assessments have been made by DPA Auctions on this item, it has been photographed ONLY.



#197 - PitStop Pro Wagon Hitch Link Adaptor Kit (NP5195)

PitStop Pro Wagon Hitch Link Adaptor Kit (NP5195). Notes: Item Location: Princeton, IL 61356 Equipment Sold "AS IS, WHERE IS": All equipment/property is sold "AS IS, WHERE IS" with no warranty or guarantees, expressed or implied, No operational assessments have been made by DPA Auctions on this item, it has been photographed ONLY.



#198 - 2008 Chevrolet 2500HD Silverado LT 4x4 Pickup (NP5167)

2008 Chevrolet 2500HD Silverado LT 4x4 Pickup (NP5167), regular cab, Vortec 6.0L gas engine, automatic transmission, heat, air conditioning, Am/Fm CD radio, power windows, locks and mirrors, cruise control, ag hitch, running boards, LT265/75R16 tires, shows 196,235 miles, Unit #43050. Notes: PLEASE ALLOW AT LEAST 60 DAYS FOR TITLE TRANSFER. Item Location: New Boston, IL 61272 Equipment Sold "AS IS, WHERE IS": All equipment/property is sold "AS IS, WHERE IS" with no warranty or guarantees, expressed or implied, No operational assessments have been made by DPA Auctions on this item, it has been photographed ONLY.



#199 - 2008 Chevrolet 2500HD Silverado LT 4x4 Pickup (NP5168)

2008 Chevrolet 2500HD Silverado LT 4x4 Pickup (NP5168), regular cab, Vortec 6.0L gas engine, automatic transmission, heat, air conditioning, Am/Fm CD radio, power windows, locks and mirrors, cruise control, Brute II ag bumper, ag hitch (not mounted), running boards, LT285/75R16 tires, shows 200,009 miles, Unit #430049. Notes: PLEASE ALLOW AT LEAST 60 DAYS FOR TITLE TRANSFER. Item Location: New Boston, IL 61272 Equipment Sold "AS IS, WHERE IS": All equipment/property is sold "AS IS, WHERE IS" with no warranty or guarantees, expressed or implied, No operational assessments have been made by DPA Auctions on this item, it has been photographed ONLY.



#200 - 2006 Peterbilt 378 Day Cab (KMK1329)

2006 Peterbilt 378 Day Cab (KMK1329), factory day cab, conventional, CAT C-13 twin turbo accert engine, Eaton Fuller 10 speed transmission, flex air suspension, 195" wheel base, 5th wheel, single line wet kit, engine brake, cruise control, heated mirror, heat and air conditioning, Pioneer AM/FM/CD radio, 295/ 75 R 22.5 tires, virgin rubber, aluminum wheels, shows 724872 miles. Notes: Service records available. Item Location: Onarga, IL 60955 Equipment Sold "AS IS, WHERE IS": All equipment/property is sold "AS IS, WHERE IS" with no warranty or guarantees, expressed or implied, No operational assessments have been made by DPA Auctions on this item, it has been photographed ONLY.



#201 - PitStop Pro Wagon Hitch Link Adaptor Kit (NP5196)

PitStop Pro Wagon Hitch Link Adaptor Kit (NP5196), no complete, missing Part #AN236561. Notes: Item Location: Princeton, IL 61356 Equipment Sold "AS IS, WHERE IS": All equipment/property is sold "AS IS, WHERE IS" with no warranty or guarantees, expressed or implied, No operational assessments have been made by DPA Auctions on this item, it has been photographed ONLY.



#202 - Willmar Wrangler Loader (NP5186)

Willmar Wrangler Loader (NP5186), NO ENGINE, 31x15.5-15 tires, canopy, 2,250lb lift capacity, shows 4,999 hours. Notes: Item Location: Princeton, IL 61356 Equipment Sold "AS IS, WHERE IS": All equipment/property is sold "AS IS, WHERE IS" with no warranty or guarantees, expressed or implied, No operational assessments have been made by DPA Auctions on this item, it has been photographed ONLY.



#203 - 2001 Kenworth T300 Petroleum Truck (NP5185)

2001 Kenworth T300 Petroleum Truck (NP5185), Cat 3126B diesel engine, Eaton Fuller RT8709B transmission, heat, air conditioning, Am/Fm radio, tandem axle, air ride suspension, 3.90 ratio, Almac Tank International Inc. petroleum body, 3,500 gallon capacity (900-800-700-600-500), DOT #406, Shell Mat'l AL5454-H32, Head Mat'l AL5454-0, Weld Mat'l ER-5356, Max Payload 25,095lbs, original test date Oct of 2000, S/N 00-10471, (2) Hannay 1/2HP electric hose reels, (2) LectroCount LCR-II Liquid Control meters, 10-100 GPM, All-Line Additive Injector, 11R22.5 tires, shows 9,191 hours, shows 428,420 miles. Notes: Item Location: Princeton, IL 61356 Equipment Sold "AS IS, WHERE IS": All equipment/property is sold "AS IS, WHERE IS" with no warranty or guarantees, expressed or implied, No operational assessments have been made by DPA Auctions on this item, it has been photographed ONLY.



#204 - 1994 Chevrolet Cheyenne 1500 4x4 Pickup (NP5187)

1994 Chevrolet Cheyenne 1500 4x4 Pickup (NP5187), 5.0L gas engine, automatic transmission, heat, air conditioning, Am/Fm radio, cruise, tow package, LT235/85R16 tires, shows 185,064 miles. Notes: Item Location: Princeton, IL 61356 Equipment Sold "AS IS, WHERE IS": All equipment/property is sold "AS IS, WHERE IS" with no warranty or guarantees, expressed or implied, No operational assessments have been made by DPA Auctions on this item, it has been photographed ONLY.



#205 - 2010 Hino LP Truck (NP5179)

2010 Hino LP Truck (NP5179), Model 338, Hino 260HP diesel engine, manual transmission, heat, air conditioning, Am/Fm CD radio, manual windows and locks, cruise control, single axle, spring suspension, 1995 East Fabricators Inc. LP Tank, 3,499 gallon water capacity, H2O Capacity 29,175lbs, HEAD MAT'L SA51670, SHEL MAT'L SA612, O.D. 80", O.A.L. 168", HD. TK. .375", SH. TK. .483", Nat'l Board 3654, S/N 12662, LectroCount LCR-II Meter, Hannay Reels electric hose reels, 11R22.5 tires, Certified Clean Idle, GVWR 33,000lbs, approx. 96,586 miles. Notes: Item Location: Henry, IL 61537 Equipment Sold "AS IS, WHERE IS": All equipment/property is sold "AS IS, WHERE IS" with no warranty or guarantees, expressed or implied, No operational assessments have been made by DPA Auctions on this item, it has been photographed ONLY.



#206 - Stainless Steel liquid tank (NP5249)

Stainless Steel liquid tank (NP5249), 1,600 gallon capacity, came off Dempster floater chassis, 100 gallon inside mount rinse tank. Notes: Item Location: Saint Charles, MO 63301 Equipment Sold "AS IS, WHERE IS": All equipment/property is sold "AS IS, WHERE IS" with no warranty or guarantees, expressed or implied, No operational assessments have been made by DPA Auctions on this item, it has been photographed ONLY.



#207 - Land Pride Solid Stand Overseeder (NP5235)

Land Pride Solid Stand Overseeder (NP5235), Model OS1548, 3 point, 540 PTO. Notes: Item Location: Saint Charles, MO 63301 Equipment Sold "AS IS, WHERE IS": All equipment/property is sold "AS IS, WHERE IS" with no warranty or guarantees, expressed or implied, No operational assessments have been made by DPA Auctions on this item, it has been photographed ONLY.



#208 - 2005 Peterbilt 379 Truck (NP5236)

2005 Peterbilt 379 Truck (NP5236), Cummins diesel engine, Eaton Fuller manual transmission, heat, air conditioning, Am/Fm CD radio, cruise control, Legacy Silver driver's seat, RoadRelay 4, air ride cab, Unibilt ultracab, single bunk, tandem axle, air ride suspension, 5th wheel plate, dual aluminum fuel tanks, 285/75R24.5 tires, shows 985,784 miles. Notes: Item Location: Saint Charles, MO 63301 Equipment Sold "AS IS, WHERE IS": All equipment/property is sold "AS IS, WHERE IS" with no warranty or guarantees, expressed or implied, No operational assessments have been made by DPA Auctions on this item, it has been photographed ONLY.



#209 - PitStop Pro Wagon Hitch Link Adaptor Kit (NP5190)

PitStop Pro Wagon Hitch Link Adaptor Kit (NP5190) Notes: Item Location: Princeton, IL 61356 Equipment Sold "AS IS, WHERE IS": All equipment/property is sold "AS IS, WHERE IS" with no warranty or guarantees, expressed or implied, No operational assessments have been made by DPA Auctions on this item, it has been photographed ONLY.



#210 - Anhydrous Storage Tank (NP5231)

Anhydrous Storage Tank (NP5231), Semco, 12,000 gallon capacity, on skids, volume tank gauge, data plate. Notes: This tank must be removed by November 12, 2017, NO EXCEPTIONS. Dismantle, removal and transportation is at the expense, risk and liability of the buyer. Item Location: St. Rose, IL 62230 Equipment Sold "AS IS, WHERE IS": All equipment/property is sold "AS IS, WHERE IS" with no warranty or guarantees, expressed or implied, No operational assessments have been made by DPA Auctions on this item, it has been photographed ONLY.



#211 - 2010 Brent 1282 Grain Cart (NP5272)

2010 Brent 1282 Grain Cart (NP5272), 1,200 bushel capacity, turret spout, 20-22 turbo auger, 1000 PTO, 20.8-38 tandem tires, Shurco tarp, like new. Notes: Item Location: Overbrook, KS 66524 Equipment Sold "AS IS, WHERE IS": All equipment/property is sold "AS IS, WHERE IS" with no warranty or guarantees, expressed or implied, No operational assessments have been made by DPA Auctions on this item, it has been photographed ONLY.



#212 - 2013 Kinze 1100 Grain Cart (NP5274)

2013 Kinze 1100 Grain Cart (NP5274), tracks, Shurco wireless electric tarp, Joystick, scales, poly lined augers, 1000 PTO, Kinze Digi-Star. Notes: Item Location: Overbrook, KS 66524 Equipment Sold "AS IS, WHERE IS": All equipment/property is sold "AS IS, WHERE IS" with no warranty or guarantees, expressed or implied, No operational assessments have been made by DPA Auctions on this item, it has been photographed ONLY.



#213 - Anhydrous Storage Tank (NP5232)

Anhydrous Storage Tank (NP5232), 12,000 gallon capacity, on skids, volume tank gauge, data plate. Notes: This tank must be removed by November 12, 2017, NO EXCEPTIONS. Dismantle, removal and transportation is at the expense, risk and liability of the buyer. Item Location: St. Rose, IL 62230 Equipment Sold "AS IS, WHERE IS": All equipment/property is sold "AS IS, WHERE IS" with no warranty or guarantees, expressed or implied, No operational assessments have been made by DPA Auctions on this item, it has been photographed ONLY.



#214 - Anhydrous Storage Tank (NP5233)

Anhydrous Storage Tank (NP5233), 1964 Flint Steel Corporation, 18,000 gallon capacity, steel saddles, HEAD THK .4576, SHELL THK .77, Diameter 106", Length 42' 2", volume tank gauge, data plate, Nat'l Board #52937. Notes: This tank must be removed by November 12, 2017, NO EXCEPTIONS. Dismantle, removal and transportation is at the expense, risk and liability of the buyer. Item Location: St. Rose, IL 62230 Equipment Sold "AS IS, WHERE IS": All equipment/property is sold "AS IS, WHERE IS" with no warranty or guarantees, expressed or implied, No operational assessments have been made by DPA Auctions on this item, it has been photographed ONLY.



#215 - 2003 CaseIH 3300B Dry Floater (PZ7145)

2003 CaseIH 3300B Dry Floater (PZ7145), Cummins 8.3 diesel engine, Allison automatic transmission, air conditioning, heat, Am/Fm CD stereo, New Leader L3020 G4 304 stainless steel dry spreader box, twin spinner, all hydraulic, belt over chain, 65% front rubber, 10-20% rear rubber, Raven SCS660 monitor, Raven Viper Pro monitor, EZ-Guide lightbar & mapping, shows 4130 hours (this hour meter has stopped), the machine has approximately 4380 hours. Notes: 250 hours on rebuild. Item Location: Greenview, IL 62642 Equipment Sold "AS IS, WHERE IS": All equipment/property is sold "AS IS, WHERE IS" with no warranty or guarantees, expressed or implied, No operational assessments have been made by DPA Auctions on this item, it has been photographed ONLY.



#216 - 2010 Challenger MT765C Tractor (NP5273)

2010 Challenger MT765C Tractor (NP5273), diesel engine, 16 speed powershift transmission, heat, air conditioning, Am/Fm radio, leather seat, 25" tracks with wide drive and bogie wheels, 5 SCV's with power beyond, HID lights, power folding step, front weights, shows 3,389 hours. Notes: Ag leader equipment DOES NOT SELL with this tractor. Item Location: Overbrook, KS 66524 Equipment Sold "AS IS, WHERE IS": All equipment/property is sold "AS IS, WHERE IS" with no warranty or guarantees, expressed or implied, No operational assessments have been made by DPA Auctions on this item, it has been photographed ONLY.



#217 - 2007 CaseIH FLX 3020 Dry Floater (PZ6994, Unit 8554)

2007 CaseIH FLX 3020 Dry Floater (PZ6994, Unit 8554), Cummins 8.9L diesel engine, Allison automatic transmission, air conditioning, heat, Am/Fm CD stereo, New Leader L3220 G4 - 14 stainless steel dry spreader box (S/N 125443), twin spinner, all hydraulic, insert, Michelin 1000/50R25 front tire, Firestone 66x43.00-25 rear tires, Raven monitor, Outback GPS guidance, shows 3694 hours. Notes: Item Location: Atlantic, IA 50022 Equipment Sold "AS IS, WHERE IS": All equipment/property is sold "AS IS, WHERE IS" with no warranty or guarantees, expressed or implied, No operational assessments have been made by DPA Auctions on this item, it has been photographed ONLY.



#218 - NH3 Nurse Tank (PZ6995, Unit 10182)

NH3 Nurse Tank (PZ6995, Unit 10182), 1000 gallon NH3 nurse tank, top front fill, 5th wheel gear, 11L-15 flotation tires, data plate. Notes: Item Location: Atlantic, IA 50022 Equipment Sold "AS IS, WHERE IS": All equipment/property is sold "AS IS, WHERE IS" with no warranty or guarantees, expressed or implied, No operational assessments have been made by DPA Auctions on this item, it has been photographed ONLY.



#219 - NH3 Nurse Tank (PZ6996, Unit 10201)

NH3 Nurse Tank (PZ6996, Unit 10201), 1000 gallon NH3 nurse tank, top front fill, 5th wheel gear, 11L-15 flotation tires, data plate. Notes: Item Location: Atlantic, IA 50022 Equipment Sold "AS IS, WHERE IS": All equipment/property is sold "AS IS, WHERE IS" with no warranty or guarantees, expressed or implied, No operational assessments have been made by DPA Auctions on this item, it has been photographed ONLY.



#220 - NH3 Nurse Tank (PZ6997, Unit 10239)

NH3 Nurse Tank (PZ6997, Unit 10239), 1000 gallon NH3 nurse tank, top front fill, 5th wheel gear, 11L-15 flotation tires, data plate. Notes: Item Location: Atlantic, IA 50022 Equipment Sold "AS IS, WHERE IS": All equipment/property is sold "AS IS, WHERE IS" with no warranty or guarantees, expressed or implied, No operational assessments have been made by DPA Auctions on this item, it has been photographed ONLY.



#221 - NH3 Nurse Tank (PZ6998, Unit 10249)

NH3 Nurse Tank (PZ6998, Unit 10249), 1000 gallon NH3 nurse tank, center fill, 5th wheel gear, 11L-15 flotation tires, data plate. Notes: Item Location: Atlantic, IA 50022 Equipment Sold "AS IS, WHERE IS": All equipment/property is sold "AS IS, WHERE IS" with no warranty or guarantees, expressed or implied, No operational assessments have been made by DPA Auctions on this item, it has been photographed ONLY.



#222 - NH3 Nurse Tank (PZ6999, Unit 10235)

NH3 Nurse Tank (PZ6999, Unit 10235), 1000 gallon NH3 nurse tank, center fill, 5th wheel gear, 11L-15 flotation tires, data plate. Notes: Item Location: Atlantic, IA 50022 Equipment Sold "AS IS, WHERE IS": All equipment/property is sold "AS IS, WHERE IS" with no warranty or guarantees, expressed or implied, No operational assessments have been made by DPA Auctions on this item, it has been photographed ONLY.



#223 - NH3 Nurse Tank (PZ7000, Unit 10183)

NH3 Nurse Tank (PZ7000, Unit 10183), 1000 gallon NH3 nurse tank, top front fill, 5th wheel gear, 11L-15 flotation tires, data plate. Notes: Item Location: Atlantic, IA 50022 Equipment Sold "AS IS, WHERE IS": All equipment/property is sold "AS IS, WHERE IS" with no warranty or guarantees, expressed or implied, No operational assessments have been made by DPA Auctions on this item, it has been photographed ONLY.



#224 - NH3 Nurse Tank (PZ7001, Unit 10197)

NH3 Nurse Tank (PZ7001, Unit 10197), 1000 gallon NH3 nurse tank, top front fill, 5th wheel gear, 11L-15 flotation tires, data plate. Notes: Item Location: Atlantic, IA 50022 Equipment Sold "AS IS, WHERE IS": All equipment/property is sold "AS IS, WHERE IS" with no warranty or guarantees, expressed or implied, No operational assessments have been made by DPA Auctions on this item, it has been photographed ONLY.



#225 - NH3 Nurse Tank (PZ7002, Unit 10234)

NH3 Nurse Tank (PZ7002, Unit 10234), 1000 gallon NH3 nurse tank, top front fill, 5th wheel gear, 11L-15 flotation tires, no data plate. Notes: Item Location: Atlantic, IA 50022 Equipment Sold "AS IS, WHERE IS": All equipment/property is sold "AS IS, WHERE IS" with no warranty or guarantees, expressed or implied, No operational assessments have been made by DPA Auctions on this item, it has been photographed ONLY.



#226 - NH3 Nurse Tank (PZ7003, Unit 10199)

NH3 Nurse Tank (PZ7003, Unit 10199), 1000 gallon NH3 nurse tank, top front fill, 5th wheel gear, 11L-15 flotation tires, no data plate. Notes: Item Location: Atlantic, IA 50022 Equipment Sold "AS IS, WHERE IS": All equipment/property is sold "AS IS, WHERE IS" with no warranty or guarantees, expressed or implied, No operational assessments have been made by DPA Auctions on this item, it has been photographed ONLY.



#227 - NH3 Nurse Tank (PZ7004, Unit 10198)

NH3 Nurse Tank (PZ7004, Unit 10198), 1000 gallon NH3 nurse tank, top front fill, 5th wheel gear, 11L-15 flotation tires, no data plate. Notes: Item Location: Atlantic, IA 50022 Equipment Sold "AS IS, WHERE IS": All equipment/property is sold "AS IS, WHERE IS" with no warranty or guarantees, expressed or implied, No operational assessments have been made by DPA Auctions on this item, it has been photographed ONLY.



#228 - NH3 Nurse Tank (PZ7005, Unit 10178)

NH3 Nurse Tank (PZ7005, Unit 10178), 1000 gallon NH3 nurse tank, top front fill, 5th wheel gear, 11L-15 flotation tires, data plate. Notes: Item Location: Atlantic, IA 50022 Equipment Sold "AS IS, WHERE IS": All equipment/property is sold "AS IS, WHERE IS" with no warranty or guarantees, expressed or implied, No operational assessments have been made by DPA Auctions on this item, it has been photographed ONLY.



#229 - NH3 Nurse Tank (PZ7006, Unit 10233)

NH3 Nurse Tank (PZ7006, Unit 10233), 1000 gallon NH3 nurse tank, center fill, 5th wheel gear, 11L-15 flotation tires, data plate. Notes: Item Location: Atlantic, IA 50022 Equipment Sold "AS IS, WHERE IS": All equipment/property is sold "AS IS, WHERE IS" with no warranty or guarantees, expressed or implied, No operational assessments have been made by DPA Auctions on this item, it has been photographed ONLY.



#230 - NH3 Nurse Tank (PZ7007, Unit 10195)

NH3 Nurse Tank (PZ7007, Unit 10195), 1000 gallon NH3 nurse tank, center fill, 5th wheel gear, 11L-15 flotation tires, data plate. Notes: Item Location: Atlantic, IA 50022 Equipment Sold "AS IS, WHERE IS": All equipment/property is sold "AS IS, WHERE IS" with no warranty or guarantees, expressed or implied, No operational assessments have been made by DPA Auctions on this item, it has been photographed ONLY.



#231 - NH3 Nurse Tank (PZ7008, Unit 10193)

NH3 Nurse Tank (PZ7008, Unit 10193), 1000 gallon NH3 nurse tank, top front fill, 5th wheel gear, 11L-15 flotation tires, data plate. Notes: Item Location: Atlantic, IA 50022 Equipment Sold "AS IS, WHERE IS": All equipment/property is sold "AS IS, WHERE IS" with no warranty or guarantees, expressed or implied, No operational assessments have been made by DPA Auctions on this item, it has been photographed ONLY.



#232 - NH3 Nurse Tank (PZ7009, Unit 10229)

NH3 Nurse Tank (PZ7009, Unit 10229), 1000 gallon NH3 nurse tank, top front fill, 5th wheel gear, 11L-15 flotation tires, data plate. Notes: Item Location: Atlantic, IA 50022 Equipment Sold "AS IS, WHERE IS": All equipment/property is sold "AS IS, WHERE IS" with no warranty or guarantees, expressed or implied, No operational assessments have been made by DPA Auctions on this item, it has been photographed ONLY.



#233 - NH3 Nurse Tank (PZ7010, Unit 10231)

NH3 Nurse Tank (PZ7010, Unit 10231), 1000 gallon NH3 nurse tank, top front fill, 5th wheel gear, 11L-15 flotation tires, data plate. Notes: Item Location: Atlantic, IA 50022 Equipment Sold "AS IS, WHERE IS": All equipment/property is sold "AS IS, WHERE IS" with no warranty or guarantees, expressed or implied, No operational assessments have been made by DPA Auctions on this item, it has been photographed ONLY.



#234 - NH3 Nurse Tank (PZ7011, Unit 10242)

NH3 Nurse Tank (PZ7011, Unit 10242), 1000 gallon NH3 nurse tank, top front fill, 5th wheel gear, 11L-15 flotation tires, data plate. Notes: Item Location: Atlantic, IA 50022 Equipment Sold "AS IS, WHERE IS": All equipment/property is sold "AS IS, WHERE IS" with no warranty or guarantees, expressed or implied, No operational assessments have been made by DPA Auctions on this item, it has been photographed ONLY.



#235 - NH3 Nurse Tank (PZ7012, Unit 10208)

NH3 Nurse Tank (PZ7012, Unit 10208), 1000 gallon NH3 nurse tank, top front fill, 5th wheel gear, 11L-15 flotation tires, data plate. Notes: Item Location: Atlantic, IA 50022 Equipment Sold "AS IS, WHERE IS": All equipment/property is sold "AS IS, WHERE IS" with no warranty or guarantees, expressed or implied, No operational assessments have been made by DPA Auctions on this item, it has been photographed ONLY.



#236 - NH3 Nurse Tank (PZ7013, Unit 10192)

NH3 Nurse Tank (PZ7013, Unit 10192), 1000 gallon NH3 nurse tank, top front fill, 5th wheel gear, 11L-15 flotation tires, data plate. Notes: Item Location: Atlantic, IA 50022 Equipment Sold "AS IS, WHERE IS": All equipment/property is sold "AS IS, WHERE IS" with no warranty or guarantees, expressed or implied, No operational assessments have been made by DPA Auctions on this item, it has been photographed ONLY.



#237 - John Deere NH3 Tool Bar (PZ6992, Unit 152150)

John Deere NH3 Tool Bar (PZ6992, Unit 152150), John Deere 2510H high speed 15 coulter NH3 tool bar, Double Raven Super coolers, hydraulic wings, 90 gallon poly tank, 20-weights, 320/70R15 flotation tires, rear hitch, storage box. Notes: Item Location: Atlantic, IA 50022 Equipment Sold "AS IS, WHERE IS": All equipment/property is sold "AS IS, WHERE IS" with no warranty or guarantees, expressed or implied, No operational assessments have been made by DPA Auctions on this item, it has been photographed ONLY.



#238 - Ag Systems NH3 Tool Bar (PZ6993, Unit 152379)

Ag Systems NH3 Tool Bar (PZ6993, Unit 152379), Ag Systems model 7000 15 knife tool bar, coulters, double disc sealers, cooler, hydraulic wings, 9.50L-15SL flotation tires, rear hitch. Notes: Item Location: Atlantic, IA 50022 Equipment Sold "AS IS, WHERE IS": All equipment/property is sold "AS IS, WHERE IS" with no warranty or guarantees, expressed or implied, No operational assessments have been made by DPA Auctions on this item, it has been photographed ONLY.



#239 - CaseIH NH3 Tool Bar (PZ7144)

CaseIH NH3 Tool Bar (PZ7144), CaseIH NPX5300 20 knife NH3 tool bar, coulters, double disc sealers, easy in/outflow meter, swing arms, breakaways, manifolds, 2 section valves, on/off valve, Y's and hosing from tanks, dial adjustable orifice, Nitro-Lert with counsel, hydraulic wings, walking tandems, Raven Vortex cooler, Raven 440 controller. Notes: All bearings redone 2 years ago. Plumbing redone 2 years ago. Item Location: Waverly, IL 62692 Equipment Sold "AS IS, WHERE IS": All equipment/property is sold "AS IS, WHERE IS" with no warranty or guarantees, expressed or implied, No operational assessments have been made by DPA Auctions on this item, it has been photographed ONLY.



#240 - DMI NH3 Tool Bar (PZ7066, Unit 11234)

DMI NH3 Tool Bar (PZ7066, Unit 11234), DMI 5300 17 knife pull type tool bar, coulters, double disc sealers, Raven Super cooler, hydraulic wings, flotation tires, rear hitch. Notes: Item Location: Altoona, IA 50009 Equipment Sold "AS IS, WHERE IS": All equipment/property is sold "AS IS, WHERE IS" with no warranty or guarantees, expressed or implied, No operational assessments have been made by DPA Auctions on this item, it has been photographed ONLY.



#241 - DMI NH3 Tool Bar (PZ7067, Unit 13895)

DMI NH3 Tool Bar (PZ7067, Unit 13895), DMI 4250 12 knife pull type tool bar, coulters, double disc sealers, Raven Super cooler, hydraulic wings, 12.5L-15 flotation tires, rear hitch. Notes: Item Location: Altoona, IA 50009 Equipment Sold "AS IS, WHERE IS": All equipment/property is sold "AS IS, WHERE IS" with no warranty or guarantees, expressed or implied, No operational assessments have been made by DPA Auctions on this item, it has been photographed ONLY.



#242 - DMI NH3 Tool Bar (PZ7068, Unit 13023)

DMI NH3 Tool Bar (PZ7068, Unit 13023), DMI 4250 12 knife pull type tool bar, coulters, double disc sealers, Raven Super cooler, hydraulic wings, 12.5L-15 flotation tires, rear hitch. Notes: Item Location: Altoona, IA 50009 Equipment Sold "AS IS, WHERE IS": All equipment/property is sold "AS IS, WHERE IS" with no warranty or guarantees, expressed or implied, No operational assessments have been made by DPA Auctions on this item, it has been photographed ONLY.



#243 - NH3 Nurse Tank (PZ7014, Unit 10054)

NH3 Nurse Tank (PZ7014, Unit 10054), 1000 gallon NH3 nurse tank, top front fill, 5th wheel gear, 12.5L-15 flotation tires, data plate. Notes: Item Location: Audubon, IA 50025 Equipment Sold "AS IS, WHERE IS": All equipment/property is sold "AS IS, WHERE IS" with no warranty or guarantees, expressed or implied, No operational assessments have been made by DPA Auctions on this item, it has been photographed ONLY.



#244 - NH3 Nurse Tank (PZ7015, Unit 10127)

NH3 Nurse Tank (PZ7015, Unit 10127), 1000 gallon NH3 nurse tank, top front fill, 5th wheel gear, 12.5L-15 flotation tires, data plate. Notes: Item Location: Audubon, IA 50025 Equipment Sold "AS IS, WHERE IS": All equipment/property is sold "AS IS, WHERE IS" with no warranty or guarantees, expressed or implied, No operational assessments have been made by DPA Auctions on this item, it has been photographed ONLY.



#245 - NH3 Nurse Tank (PZ7016, Unit 10131)

NH3 Nurse Tank (PZ7016, Unit 10131), 1000 gallon NH3 nurse tank, top front fill, 5th wheel gear, 12.5L-15 flotation tires, data plate. Notes: Item Location: Audubon, IA 50025 Equipment Sold "AS IS, WHERE IS": All equipment/property is sold "AS IS, WHERE IS" with no warranty or guarantees, expressed or implied, No operational assessments have been made by DPA Auctions on this item, it has been photographed ONLY.



#246 - NH3 Nurse Tank (PZ7017, Unit 10117)

NH3 Nurse Tank (PZ7017, Unit 10117), 1000 gallon NH3 nurse tank, top front fill, 5th wheel gear, 12.5L-15 flotation tires, data plate. Notes: Item Location: Audubon, IA 50025 Equipment Sold "AS IS, WHERE IS": All equipment/property is sold "AS IS, WHERE IS" with no warranty or guarantees, expressed or implied, No operational assessments have been made by DPA Auctions on this item, it has been photographed ONLY.



#247 - NH3 Nurse Tank (PZ7018, Unit 10094)

NH3 Nurse Tank (PZ7018, Unit 10094), 1000 gallon NH3 nurse tank, top front fill, 5th wheel gear, 11L-15 flotation tires, data plate. Notes: Item Location: Audubon, IA 50025 Equipment Sold "AS IS, WHERE IS": All equipment/property is sold "AS IS, WHERE IS" with no warranty or guarantees, expressed or implied, No operational assessments have been made by DPA Auctions on this item, it has been photographed ONLY.



#248 - NH3 Nurse Tank (PZ7019, Unit 10067)

NH3 Nurse Tank (PZ7019, Unit 10067), 1000 gallon NH3 nurse tank, top front fill, 5th wheel gear, 12.5L-15 flotation tires, data plate. Notes: Item Location: Audubon, IA 50025 Equipment Sold "AS IS, WHERE IS": All equipment/property is sold "AS IS, WHERE IS" with no warranty or guarantees, expressed or implied, No operational assessments have been made by DPA Auctions on this item, it has been photographed ONLY.



#249 - NH3 Nurse Tank (PZ7020, Unit 10133)

NH3 Nurse Tank (PZ7020, Unit 10133), 1000 gallon NH3 nurse tank, top front fill, 5th wheel gear, 12.5L-15 flotation tires, data plate. Notes: Item Location: Audubon, IA 50025 Equipment Sold "AS IS, WHERE IS": All equipment/property is sold "AS IS, WHERE IS" with no warranty or guarantees, expressed or implied, No operational assessments have been made by DPA Auctions on this item, it has been photographed ONLY.



#250 - NH3 Nurse Tank (PZ7021, Unit 10122)

NH3 Nurse Tank (PZ7021, Unit 10122), 1000 gallon NH3 nurse tank, top front fill, 5th wheel gear, 12.5L-15 flotation tires, data plate. Notes: Item Location: Audubon, IA 50025 Equipment Sold "AS IS, WHERE IS": All equipment/property is sold "AS IS, WHERE IS" with no warranty or guarantees, expressed or implied, No operational assessments have been made by DPA Auctions on this item, it has been photographed ONLY.



#251 - NH3 Nurse Tank (PZ7022, Unit 10129)

NH3 Nurse Tank (PZ7022, Unit 10129), 1000 gallon NH3 nurse tank, top front fill, 5th wheel gear, 11L-15 flotation tires, data plate. Notes: Item Location: Audubon, IA 50025 Equipment Sold "AS IS, WHERE IS": All equipment/property is sold "AS IS, WHERE IS" with no warranty or guarantees, expressed or implied, No operational assessments have been made by DPA Auctions on this item, it has been photographed ONLY.



#252 - NH3 Nurse Tank (PZ7023, Unit 10126)

NH3 Nurse Tank (PZ7023, Unit 10126), 1000 gallon NH3 nurse tank, top front fill, 5th wheel gear, 11L-15 flotation tires, data plate. Notes: Item Location: Audubon, IA 50025 Equipment Sold "AS IS, WHERE IS": All equipment/property is sold "AS IS, WHERE IS" with no warranty or guarantees, expressed or implied, No operational assessments have been made by DPA Auctions on this item, it has been photographed ONLY.



#253 - NH3 Nurse Tank (PZ7024, Unit 10134)

NH3 Nurse Tank (PZ7024, Unit 10134), 1000 gallon NH3 nurse tank, top front fill, 5th wheel gear, 11L-15 flotation tires, data plate. Notes: Item Location: Audubon, IA 50025 Equipment Sold "AS IS, WHERE IS": All equipment/property is sold "AS IS, WHERE IS" with no warranty or guarantees, expressed or implied, No operational assessments have been made by DPA Auctions on this item, it has been photographed ONLY.



#254 - NH3 Nurse Tank (PZ7025, Unit 10124)

NH3 Nurse Tank (PZ7025, Unit 10124), 1000 gallon NH3 nurse tank, top front fill, 5th wheel gear, 11L-15 flotation tires, data plate. Notes: Item Location: Audubon, IA 50025 Equipment Sold "AS IS, WHERE IS": All equipment/property is sold "AS IS, WHERE IS" with no warranty or guarantees, expressed or implied, No operational assessments have been made by DPA Auctions on this item, it has been photographed ONLY.



#255 - NH3 Nurse Tank (PZ7135, Unit 10041)

NH3 Nurse Tank (PZ7135, Unit 10041), 1000 gallon NH3 nurse tank, top front fill, 5th wheel gear, 11L-15 flotation tires, data plate. Notes: Item Location: Audubon, IA 50025 Equipment Sold "AS IS, WHERE IS": All equipment/property is sold "AS IS, WHERE IS" with no warranty or guarantees, expressed or implied, No operational assessments have been made by DPA Auctions on this item, it has been photographed ONLY.



#256 - NH3 Nurse Tank (PZ7136, Unit 10120)

NH3 Nurse Tank (PZ7136, Unit 10120), 1000 gallon NH3 nurse tank, top front fill, 5th wheel gear, 11L-15 flotation tires, data plate. Notes: Item Location: Audubon, IA 50025 Equipment Sold "AS IS, WHERE IS": All equipment/property is sold "AS IS, WHERE IS" with no warranty or guarantees, expressed or implied, No operational assessments have been made by DPA Auctions on this item, it has been photographed ONLY.



#257 - NH3 Nurse Tank (PZ7137, Unit 10049)

NH3 Nurse Tank (PZ7136, Unit 10120), 1000 gallon NH3 nurse tank, top front fill, 5th wheel gear, 11L-15 flotation tires, data plate. Notes: Item Location: Audubon, IA 50025 Equipment Sold "AS IS, WHERE IS": All equipment/property is sold "AS IS, WHERE IS" with no warranty or guarantees, expressed or implied, No operational assessments have been made by DPA Auctions on this item, it has been photographed ONLY.



#258 - NH3 Nurse Tank (PZ7138, Unit 10046)

NH3 Nurse Tank (PZ7138, Unit 10046), 1000 gallon NH3 nurse tank, top front fill, 5th wheel gear, 11L-15 flotation tires, data plate. Notes: Item Location: Audubon, IA 50025 Equipment Sold "AS IS, WHERE IS": All equipment/property is sold "AS IS, WHERE IS" with no warranty or guarantees, expressed or implied, No operational assessments have been made by DPA Auctions on this item, it has been photographed ONLY.



#259 - NH3 Nurse Tank (PZ7139, Unit 10091)

NH3 Nurse Tank (PZ7139, Unit 10091), 1000 gallon NH3 nurse tank, top front fill, 5th wheel gear, 11L-15 flotation tires, data plate. Notes: Item Location: Audubon, IA 50025 Equipment Sold "AS IS, WHERE IS": All equipment/property is sold "AS IS, WHERE IS" with no warranty or guarantees, expressed or implied, No operational assessments have been made by DPA Auctions on this item, it has been photographed ONLY.



#260 - NH3 Nurse Tank (PZ7140, Unit 10060)

NH3 Nurse Tank (PZ7140, Unit 10060), 1000 gallon NH3 nurse tank, top front fill, 5th wheel gear, 12.5L-15 flotation tires, data plate. Notes: Item Location: Audubon, IA 50025 Equipment Sold "AS IS, WHERE IS": All equipment/property is sold "AS IS, WHERE IS" with no warranty or guarantees, expressed or implied, No operational assessments have been made by DPA Auctions on this item, it has been photographed ONLY.



#261 - John Deere Dual Placement Tool Bar (PZ7026, Unit 52407)

John Deere Dual Placement Tool Bar (PZ7026, Unit 52407), John Deere 2510H 15 knife dual placement tool bar, poly dry hopper, Double Raven Super cooler, hydraulic wings, 2 - 50 gallon liquid tanks, PitStop Pro, Sidekick Pro ISO, 340/65R18 flotation tires, rear hitch. Notes: Item Location: Audubon, IA 50025 Equipment Sold "AS IS, WHERE IS": All equipment/property is sold "AS IS, WHERE IS" with no warranty or guarantees, expressed or implied, No operational assessments have been made by DPA Auctions on this item, it has been photographed ONLY.



#262 - NH3 Nurse Tank (PZ6962, Unit 11406)

NH3 Nurse Tank (PZ6962, Unit 11406), 1000 gallon NH3 nurse tank, top front fill, 5th wheel gear, 12.5L-15 flotation tires, data plate. Notes: Item Location: Earlham, IA 50072 Equipment Sold "AS IS, WHERE IS": All equipment/property is sold "AS IS, WHERE IS" with no warranty or guarantees, expressed or implied, No operational assessments have been made by DPA Auctions on this item, it has been photographed ONLY.



#263 - NH3 Nurse Tank (PZ6963, Unit 20938)

NH3 Nurse Tank (PZ6963, Unit 20938), 1000 gallon NH3 nurse tank, top front fill, 5th wheel gear, 11L-15 flotation tires, data plate. Notes: Item Location: Earlham, IA 50072 Equipment Sold "AS IS, WHERE IS": All equipment/property is sold "AS IS, WHERE IS" with no warranty or guarantees, expressed or implied, No operational assessments have been made by DPA Auctions on this item, it has been photographed ONLY.



#264 - NH3 Nurse Tank (PZ6964, Unit 11060)

NH3 Nurse Tank (PZ6964, Unit 11060), 1000 gallon NH3 nurse tank, top front fill, 5th wheel gear, 11L-15 flotation tires, data plate. Notes: Item Location: Earlham, IA 50072 Equipment Sold "AS IS, WHERE IS": All equipment/property is sold "AS IS, WHERE IS" with no warranty or guarantees, expressed or implied, No operational assessments have been made by DPA Auctions on this item, it has been photographed ONLY.



#265 - NH3 Nurse Tank (PZ6965, Unit 11300)

NH3 Nurse Tank (PZ6965, Unit 11300), 1000 gallon NH3 nurse tank, top front fill, 5th wheel gear, 11L-15 flotation tires, data plate. Notes: Item Location: Earlham, IA 50072 Equipment Sold "AS IS, WHERE IS": All equipment/property is sold "AS IS, WHERE IS" with no warranty or guarantees, expressed or implied, No operational assessments have been made by DPA Auctions on this item, it has been photographed ONLY.



#266 - NH3 Nurse Tank (PZ6966, Unit 11267)

NH3 Nurse Tank (PZ6966, Unit 11267), 1000 gallon NH3 nurse tank, top front fill, 5th wheel gear, 12.5L-15 flotation tires, data plate. Notes: Item Location: Earlham, IA 50072 Equipment Sold "AS IS, WHERE IS": All equipment/property is sold "AS IS, WHERE IS" with no warranty or guarantees, expressed or implied, No operational assessments have been made by DPA Auctions on this item, it has been photographed ONLY.



#267 - NH3 Nurse Tank (PZ6967, Unit 11267A)

NH3 Nurse Tank (PZ6967, Unit 11267A), 1000 gallon NH3 nurse tank, top front fill, 5th wheel gear, 12.5L-15 flotation tires, data plate. Notes: Item Location: Earlham, IA 50072 Equipment Sold "AS IS, WHERE IS": All equipment/property is sold "AS IS, WHERE IS" with no warranty or guarantees, expressed or implied, No operational assessments have been made by DPA Auctions on this item, it has been photographed ONLY.



#268 - NH3 Nurse Tank (PZ6968, Unit 11261)

NH3 Nurse Tank (PZ6968, Unit 11261), 1000 gallon NH3 nurse tank, top front fill, 5th wheel gear, 11L-15 flotation tires, data plate. Notes: Item Location: Earlham, IA 50072 Equipment Sold "AS IS, WHERE IS": All equipment/property is sold "AS IS, WHERE IS" with no warranty or guarantees, expressed or implied, No operational assessments have been made by DPA Auctions on this item, it has been photographed ONLY.



#269 - NH3 Nurse Tank (PZ6969, Unit 11273)

NH3 Nurse Tank (PZ6969, Unit 11273), 1000 gallon NH3 nurse tank, top front fill, 5th wheel gear, 12.5L-15 flotation tires, data plate. Notes: Item Location: Earlham, IA 50072 Equipment Sold "AS IS, WHERE IS": All equipment/property is sold "AS IS, WHERE IS" with no warranty or guarantees, expressed or implied, No operational assessments have been made by DPA Auctions on this item, it has been photographed ONLY.



#270 - NH3 Nurse Tank (PZ6970, Unit 13052)

NH3 Nurse Tank (PZ6970, Unit 13052), 1000 gallon NH3 nurse tank, top front fill, 5th wheel gear, 12.5L-15 flotation tires, data plate. Notes: Item Location: Earlham, IA 50072 Equipment Sold "AS IS, WHERE IS": All equipment/property is sold "AS IS, WHERE IS" with no warranty or guarantees, expressed or implied, No operational assessments have been made by DPA Auctions on this item, it has been photographed ONLY.



#271 - NH3 Nurse Tank (PZ6971, Unit 13050)

NH3 Nurse Tank (PZ6971, Unit 13050), 1000 gallon NH3 nurse tank, top front fill, 5th wheel gear, 11L-15 flotation tires, data plate. Notes: Item Location: Earlham, IA 50072 Equipment Sold "AS IS, WHERE IS": All equipment/property is sold "AS IS, WHERE IS" with no warranty or guarantees, expressed or implied, No operational assessments have been made by DPA Auctions on this item, it has been photographed ONLY.



#272 - NH3 Nurse Tank (PZ6972, Unit 12619)

NH3 Nurse Tank (PZ6972, Unit 12619), 1000 gallon NH3 nurse tank, top front fill, 5th wheel gear, 11L-15 flotation tires, data plate. Notes: Item Location: Earlham, IA 50072 Equipment Sold "AS IS, WHERE IS": All equipment/property is sold "AS IS, WHERE IS" with no warranty or guarantees, expressed or implied, No operational assessments have been made by DPA Auctions on this item, it has been photographed ONLY.



#273 - NH3 Nurse Tank (PZ6973, Unit 11471)

NH3 Nurse Tank (PZ6973, Unit 11471), 1000 gallon NH3 nurse tank, top front fill, 5th wheel gear, 11L-15 flotation tires, data plate. Notes: Item Location: Earlham, IA 50072 Equipment Sold "AS IS, WHERE IS": All equipment/property is sold "AS IS, WHERE IS" with no warranty or guarantees, expressed or implied, No operational assessments have been made by DPA Auctions on this item, it has been photographed ONLY.



#274 - NH3 Nurse Tank (PZ6974, Unit 11210)

NH3 Nurse Tank (PZ6974, Unit 11210), 1000 gallon NH3 nurse tank, top front fill, 5th wheel gear, 11L-15 flotation tires, data plate. Notes: Item Location: Earlham, IA 50072 Equipment Sold "AS IS, WHERE IS": All equipment/property is sold "AS IS, WHERE IS" with no warranty or guarantees, expressed or implied, No operational assessments have been made by DPA Auctions on this item, it has been photographed ONLY.



#275 - NH3 Nurse Tank (PZ6975, Unit 16652)

NH3 Nurse Tank (PZ6975, Unit 16652), 1000 gallon NH3 nurse tank, top front fill, 5th wheel gear, 11L-15 flotation tires, data plate. Notes: Item Location: Earlham, IA 50072 Equipment Sold "AS IS, WHERE IS": All equipment/property is sold "AS IS, WHERE IS" with no warranty or guarantees, expressed or implied, No operational assessments have been made by DPA Auctions on this item, it has been photographed ONLY.



#276 - NH3 Nurse Tank (PZ6976, Unit 11221)

NH3 Nurse Tank (PZ6976, Unit 11221), 1000 gallon NH3 nurse tank, top front fill, 5th wheel gear, 11L-15 flotation tires, data plate. Notes: Item Location: Earlham, IA 50072 Equipment Sold "AS IS, WHERE IS": All equipment/property is sold "AS IS, WHERE IS" with no warranty or guarantees, expressed or implied, No operational assessments have been made by DPA Auctions on this item, it has been photographed ONLY.



#277 - NH3 Nurse Tank (PZ6977, Unit 11287)

NH3 Nurse Tank (PZ6977, Unit 11287), 1000 gallon NH3 nurse tank, top front fill, 5th wheel gear, 12.5L-15 flotation tires, data plate. Notes: Item Location: Earlham, IA 50072 Equipment Sold "AS IS, WHERE IS": All equipment/property is sold "AS IS, WHERE IS" with no warranty or guarantees, expressed or implied, No operational assessments have been made by DPA Auctions on this item, it has been photographed ONLY.



#278 - DMI NH3 Tool Bar (PZ6978, Unit 16733)

DMI NH3 Tool Bar (PZ6978, Unit 16733), DMI 4300 14 knife pull type tool bar, coulters, double disc sealers, Raven Super cooler, hydraulic wings, 12.5L-15 flotation tires, rear hitch. Notes: Item Location: Earlham, IA 50072 Equipment Sold "AS IS, WHERE IS": All equipment/property is sold "AS IS, WHERE IS" with no warranty or guarantees, expressed or implied, No operational assessments have been made by DPA Auctions on this item, it has been photographed ONLY.



#279 - DMI NH3 Tool Bar (PZ6979, Unit 12425)

DMI NH3 Tool Bar (PZ6979, Unit 12425), DMI 4300 15 knife pull type tool bar, coulters, double disc sealers, Raven Super cooler, hydraulic wings, 12.5L-15 flotation tires, rear hitch. Notes: Item Location: Earlham, IA 50072 Equipment Sold "AS IS, WHERE IS": All equipment/property is sold "AS IS, WHERE IS" with no warranty or guarantees, expressed or implied, No operational assessments have been made by DPA Auctions on this item, it has been photographed ONLY.



#280 - DMI NH3 Tool Bar (PZ6980, Unit 12691)

DMI NH3 Tool Bar (PZ6980, Unit 12691), DMI 3300 13 knife pull type tool bar, coulters, double disc sealers, Raven Super cooler, hydraulic wings, 9.50L-15 flotation tires, walking tandems, rear hitch. Notes: Item Location: Earlham, IA 50072 Equipment Sold "AS IS, WHERE IS": All equipment/property is sold "AS IS, WHERE IS" with no warranty or guarantees, expressed or implied, No operational assessments have been made by DPA Auctions on this item, it has been photographed ONLY.



#281 - DMI NH3 Tool Bar (PZ6981, Unit 13156)

DMI NH3 Tool Bar (PZ6981, Unit 13156), DMI 4250 14 knife pull type tool bar, coulters, double disc sealers, Raven Super cooler, hydraulic wings, 12.5L - 15 flotation tires, rear hitch. Notes: Item Location: Earlham, IA 50072 Equipment Sold "AS IS, WHERE IS": All equipment/property is sold "AS IS, WHERE IS" with no warranty or guarantees, expressed or implied, No operational assessments have been made by DPA Auctions on this item, it has been photographed ONLY.



#282 - DMI NH3 Tool Bar (PZ6982, Unit 14394)

DMI NH3 Tool Bar (PZ6982, Unit 14394), DMI 5300 16 knife pull type tool bar, coulters, double disc sealers, Raven Super cooler, hydraulic wings, 12.5L-15 flotation tires, rear hitch. Notes: Item Location: Earlham, IA 50072 Equipment Sold "AS IS, WHERE IS": All equipment/property is sold "AS IS, WHERE IS" with no warranty or guarantees, expressed or implied, No operational assessments have been made by DPA Auctions on this item, it has been photographed ONLY.



#283 - NH3 Nurse Tanks (PZ7033, Unit 19122)

NH3 Nurse Tanks (PZ7033, Unit 19122) Double 1000 gallon NH3 nurse tanks, top front fills, Duo Lift 5th wheel gear, 16.5L-16.1 flotation tires, data plates. Notes: Item Location: Yale, IA 50277 Equipment Sold "AS IS, WHERE IS": All equipment/property is sold "AS IS, WHERE IS" with no warranty or guarantees, expressed or implied, No operational assessments have been made by DPA Auctions on this item, it has been photographed ONLY.



#284 - NH3 Nurse Tanks (PZ7034, Unit 11426AB)

NH3 Nurse Tanks (PZ7034, Unit 11426AB) Double 1000 gallon NH3 nurse tanks, top front fills, Duo Lift 5th wheel gear, 16.5L-16.1 flotation tires, data plates. Notes: Item Location: Yale, IA 50277 Equipment Sold "AS IS, WHERE IS": All equipment/property is sold "AS IS, WHERE IS" with no warranty or guarantees, expressed or implied, No operational assessments have been made by DPA Auctions on this item, it has been photographed ONLY.



#285 - NH3 Nurse Tanks (PZ7035, Unit 11424AB)

NH3 Nurse Tanks (PZ7035, Unit 11424AB) Double 1000 gallon NH3 nurse tanks, top front fills, Duo Lift 5th wheel gear, 16.5L-16.1 flotation tires, data plates. Notes: Item Location: Yale, IA 50277 Equipment Sold "AS IS, WHERE IS": All equipment/property is sold "AS IS, WHERE IS" with no warranty or guarantees, expressed or implied, No operational assessments have been made by DPA Auctions on this item, it has been photographed ONLY.



#286 - NH3 Nurse Tank (PZ7036, Unit 11923)

NH3 Nurse Tank (PZ7036, Unit 11923), 2000 gallon NH3 nurse tank, top front fills, Dalton 5th wheel gear, 16.5L-16.1 flotation tires, data plate. Notes: Item Location: Yale, IA 50277 Equipment Sold "AS IS, WHERE IS": All equipment/property is sold "AS IS, WHERE IS" with no warranty or guarantees, expressed or implied, No operational assessments have been made by DPA Auctions on this item, it has been photographed ONLY.



#287 - NH3 Nurse Tank (PZ7037, Unit 11922)

NH3 Nurse Tank (PZ7037, Unit 11922), 2000 gallon NH3 nurse tank, top front fills, Dalton 5th wheel gear, 16.5L-16.1 flotation tires, data plate. Notes: Item Location: Yale, IA 50277 Equipment Sold "AS IS, WHERE IS": All equipment/property is sold "AS IS, WHERE IS" with no warranty or guarantees, expressed or implied, No operational assessments have been made by DPA Auctions on this item, it has been photographed ONLY.



#288 - NH3 Nurse Tank (PZ7038, Unit 11921)

NH3 Nurse Tank (PZ7038, Unit 11921), 2000 gallon NH3 nurse tank, top front fills, Dalton 5th wheel gear, 16.5L-16.1 flotation tires, data plate. Notes: Item Location: Yale, IA 50277 Equipment Sold "AS IS, WHERE IS": All equipment/property is sold "AS IS, WHERE IS" with no warranty or guarantees, expressed or implied, No operational assessments have been made by DPA Auctions on this item, it has been photographed ONLY.



#289 - NH3 Nurse Tank (PZ7039, Unit 19367)

NH3 Nurse TaNH3 Nurse Tank (PZ7039, Unit 19367), 1000 gallon NH3 nurse tank, top front fills, 5th wheel gear, 12.5L-15 flotation tires, data plate. Notes: Item Location: Yale, IA 50277 Equipment Sold "AS IS, WHERE IS": All equipment/property is sold "AS IS, WHERE IS" with no warranty or guarantees, expressed or implied, No operational assessments have been made by DPA Auctions on this item, it has been photographed ONLY.



#290 - NH3 Nurse Tank (PZ7040, Unit 11217)

NH3 Nurse Tank (PZ7040, Unit 11217), 1000 gallon NH3 nurse tank, top front fills, 5th wheel gear, 11L-15 flotation tires, data plate. Notes: Item Location: Yale, IA 50277 Equipment Sold "AS IS, WHERE IS": All equipment/property is sold "AS IS, WHERE IS" with no warranty or guarantees, expressed or implied, No operational assessments have been made by DPA Auctions on this item, it has been photographed ONLY.



#291 - NH3 Nurse Tank (PZ7041, Unit 11492)

NH3 Nurse Tank (PZ7041, Unit 11492), 1000 gallon NH3 nurse tank, top front fills, 5th wheel gear, 11L-15 flotation tires, data plate. Notes: Item Location: Yale, IA 50277 Equipment Sold "AS IS, WHERE IS": All equipment/property is sold "AS IS, WHERE IS" with no warranty or guarantees, expressed or implied, No operational assessments have been made by DPA Auctions on this item, it has been photographed ONLY.



#292 - NH3 Nurse Tank (PZ7042, Unit 11494)

NH3 Nurse Tank (PZ7042, Unit 11494), 1000 gallon NH3 nurse tank, top front fills, 5th wheel gear, 11L-15 flotation tires, data plate. Notes: Item Location: Yale, IA 50277 Equipment Sold "AS IS, WHERE IS": All equipment/property is sold "AS IS, WHERE IS" with no warranty or guarantees, expressed or implied, No operational assessments have been made by DPA Auctions on this item, it has been photographed ONLY.



#293 - NH3 Nurse Tank (PZ7043, Unit 14514)

NH3 Nurse Tank (PZ7043, Unit 14514), 1000 gallon NH3 nurse tank, top front fills, 5th wheel gear, 11L-15 flotation tires, data plate. Notes: Item Location: Yale, IA 50277 Equipment Sold "AS IS, WHERE IS": All equipment/property is sold "AS IS, WHERE IS" with no warranty or guarantees, expressed or implied, No operational assessments have been made by DPA Auctions on this item, it has been photographed ONLY.



#294 - John Deere NH3 Tool Bar (PZ7044, Unit 19124)

John Deere NH3 Tool Bar (PZ7044, Unit 19124), John Deere 2510H high speed 15 coulter NH3 tool bar, Double Raven Super coolers, hydraulic wings, 100 gallon poly tank, 20-weights, 12.5L-15 flotation tires, rear hitch. Notes: Item Location: Yale, IA 50277 Equipment Sold "AS IS, WHERE IS": All equipment/property is sold "AS IS, WHERE IS" with no warranty or guarantees, expressed or implied, No operational assessments have been made by DPA Auctions on this item, it has been photographed ONLY.



#295 - DMI NH3 Tool Bar (PZ7058, Unit 11683)

DMI NH3 Tool Bar (PZ7058, Unit 11683), DMI 5300 18 knife pull type tool bar, coulters, double disc sealers, Double Raven Super cooler, hydraulic wings, walking tandems, 11L-15 flotation tires, rear hitch. Notes: Item Location: Churdan, IA 50050 Equipment Sold "AS IS, WHERE IS": All equipment/property is sold "AS IS, WHERE IS" with no warranty or guarantees, expressed or implied, No operational assessments have been made by DPA Auctions on this item, it has been photographed ONLY.



#296 - DMI NH3 Tool Bar (PZ7069, Unit 11612)

DMI NH3 Tool Bar (PZ7069, Unit 11612), DMI 4250 12 knife pull type tool bar, coulters, double disc sealers, Raven Super cooler, hydraulic wings, 12.5L-15 flotation tires, rear hitch. Notes: Item Location: Collins, IA 50055 Equipment Sold "AS IS, WHERE IS": All equipment/property is sold "AS IS, WHERE IS" with no warranty or guarantees, expressed or implied, No operational assessments have been made by DPA Auctions on this item, it has been photographed ONLY.



#297 - NH3 Nurse Tank (PZ7031, Unit 10090)

NH3 Nurse Tank (PZ7031, Unit 10090), 1000 gallon NH3 nurse tank, top front fill, 11L-15 flotation tires, data plate. Notes: Item Location: Dedham, IA 51440 Equipment Sold "AS IS, WHERE IS": All equipment/property is sold "AS IS, WHERE IS" with no warranty or guarantees, expressed or implied, No operational assessments have been made by DPA Auctions on this item, it has been photographed ONLY.



#298 - DMI Tool Bar (PZ7059, Unit 14851)

DMI Tool Bar (PZ7059, Unit 14851), DMI 4300 12 knife pull type tool bar, coulters, double disc sealers, Raven Super cooler, hydraulic wings, 12.5L-15 flotation tires, rear hitch. Notes: Item Location: Farnhamville, IA 50538 Equipment Sold "AS IS, WHERE IS": All equipment/property is sold "AS IS, WHERE IS" with no warranty or guarantees, expressed or implied, No operational assessments have been made by DPA Auctions on this item, it has been photographed ONLY.



#299 - DMI Tool Bar (PZ7060, Unit 10649)

DMI Tool Bar (PZ7060, Unit 10649), DMI 4300 14 knife pull type tool bar, coulters, double disc sealers, Raven Super cooler, hydraulic wings, 12.5L-15 flotation tires, rear hitch. Notes: Item Location: Farnhamville, IA 50538 Equipment Sold "AS IS, WHERE IS": All equipment/property is sold "AS IS, WHERE IS" with no warranty or guarantees, expressed or implied, No operational assessments have been made by DPA Auctions on this item, it has been photographed ONLY.



#300 - NH3 Nurse Tanks (PZ7061, Unit 10111/10112)

NH3 Nurse Tanks (PZ7061, Unit 10111/10112), Double 1000 gallon NH3 nurse tanks, top front fills, Dalton 5th wheel gear, 14L-16.1 flotation tires, data plates. Notes: Item Location: Gowrie, IA 50543 Equipment Sold "AS IS, WHERE IS": All equipment/property is sold "AS IS, WHERE IS" with no warranty or guarantees, expressed or implied, No operational assessments have been made by DPA Auctions on this item, it has been photographed ONLY.



#301 - DMI NH3 Tool Bar (PZ7064, Unit 13632)

DMI NH3 Tool Bar (PZ7064, Unit 13632), DMI 5300 19 knife pull type tool bar, coulters, double disc sealers, Raven Super cooler, hydraulic wings, walking tandems, 11L-15 flotation tires, rear hitch. Notes: Item Location: Rockwell City, IA 50579 Equipment Sold "AS IS, WHERE IS": All equipment/property is sold "AS IS, WHERE IS" with no warranty or guarantees, expressed or implied, No operational assessments have been made by DPA Auctions on this item, it has been photographed ONLY.



#302 - DMI NH3 Tool Bar (PZ7065, Unit 13886)

DMI NH3 Tool Bar (PZ7065, Unit 13886), DMI 4300 16 knife pull type tool bar, coulters, double disc sealers, Raven Super cooler, hydraulic wings, 12.5-15 flotation tires, rear hitch. Notes: Item Location: Rockwell City, IA 50579 Equipment Sold "AS IS, WHERE IS": All equipment/property is sold "AS IS, WHERE IS" with no warranty or guarantees, expressed or implied, No operational assessments have been made by DPA Auctions on this item, it has been photographed ONLY.



#303 - DMI NH3 Tool Bar (PZ7063, Unit 16402)

DMI NH3 Tool Bar (PZ7063, Unit 16402), DMI 4250 14 knife pull type tool bar, coulters, double disc sealers, hydraulic wings, 12.5L-15 flotation tires, rear hitch. Notes: Item Location: Lytton, IA 50561 Equipment Sold "AS IS, WHERE IS": All equipment/property is sold "AS IS, WHERE IS" with no warranty or guarantees, expressed or implied, No operational assessments have been made by DPA Auctions on this item, it has been photographed ONLY.



#304 - NH3 Nurse Tank (PZ7062, Unit 16772)

NH3 Nurse Tank (PZ7062, Unit 16772), 1000 gallon NH3 nurse tank, top front fill, 5th wheel gear, 11L-15 flotation tires, data plate. Notes: Item Location: Sac City, IA 50583 Equipment Sold "AS IS, WHERE IS": All equipment/property is sold "AS IS, WHERE IS" with no warranty or guarantees, expressed or implied, No operational assessments have been made by DPA Auctions on this item, it has been photographed ONLY.



#305 - Grain Auger (PZ6940, Unit 19819)

Grain Auger (PZ6940, Unit 19819), Feterl 12" x 122' grain auger, rolling swing hopper, hopper assist wheels, portable, flotation tires. Notes: Item Location: Thompson, IA 50478 Equipment Sold "AS IS, WHERE IS": All equipment/property is sold "AS IS, WHERE IS" with no warranty or guarantees, expressed or implied, No operational assessments have been made by DPA Auctions on this item, it has been photographed ONLY.



#306 - 2016 Kenworth W900 Truck (PZ7125)

2016 Kenworth W900 Truck (PZ7125), Cummins ISX 15 500 diesel engine, 13 speed transmission, air conditioning, heat, Am/Fm CD stereo, cruise control, engine brake, power windows & locks, tandem axle, full screw, air ride suspension, 5th wheel, 3.70 axle ratio, stainless steel fenders, 275/80R24.5 tires, aluminum rims, shows 134,877 miles, Unit# 211. Notes: Crack in glass. Item Location: Iowa City, IA 52244 Equipment Sold "AS IS, WHERE IS": All equipment/property is sold "AS IS, WHERE IS" with no warranty or guarantees, expressed or implied, No operational assessments have been made by DPA Auctions on this item, it has been photographed ONLY.



#307 - 2014 Timppe Super Hopper Grain Trailer (PZ7130)

2014 Timppe Super Hopper Grain Trailer (PZ7130), Timppe Super Hopper aluminum grain trailer, ag hoppers, tandem axle, air ride suspension, roll over tarp, Bridgestone 11R24.5 tires, aluminum rims, Unit# 108. Notes: Item Location: Iowa City, IA 52244 Equipment Sold "AS IS, WHERE IS": All equipment/property is sold "AS IS, WHERE IS" with no warranty or guarantees, expressed or implied, No operational assessments have been made by DPA Auctions on this item, it has been photographed ONLY.



#308 - Liquid Tank (PZ7032)

Liquid Tank (PZ7032), 4000 gallon poly cone bottom liquid tank, stands. Notes: Item Location: Bayard, IA 50029 Equipment Sold "AS IS, WHERE IS": All equipment/property is sold "AS IS, WHERE IS" with no warranty or guarantees, expressed or implied, No operational assessments have been made by DPA Auctions on this item, it has been photographed ONLY.



#309 - Willmar Wrangler 4300 Loader (PZ7123)

Willmar Wrangler 4300 Loader (PZ7123), Willmar Wrangler 4300 loader, diesel engine, hydrostatic transmission, lights, cab, 6'1" bucket, 5'1" extra bucket, 41" forks, 390/60D15 tires, shows 1364 hours. Notes: Item Location: Iowa City, IA 52244 Equipment Sold "AS IS, WHERE IS": All equipment/property is sold "AS IS, WHERE IS" with no warranty or guarantees, expressed or implied, No operational assessments have been made by DPA Auctions on this item, it has been photographed ONLY.



#310 - Arctic Cat 500 4 wheeler (PZ7122)

Arctic Cat 500 4 wheeler (PZ7122), 4x4, gas engine, automatic transmission, back storage area, AT26x9-12 front tires, AT26x12-12 rear tires, shows 2,359 miles. Notes: Item Location: Iowa City, IA 52244 Equipment Sold "AS IS, WHERE IS": All equipment/property is sold "AS IS, WHERE IS" with no warranty or guarantees, expressed or implied, No operational assessments have been made by DPA Auctions on this item, it has been photographed ONLY.



#311 - Farmall 806 Tractor (PZ7124)

Farmall 806 Tractor (PZ7124), diesel engine, transmission, wide front, 540/1000 PTO, hydraulics, 3 point, 10.00-16SL front tires, 18.4-34 rear tires. Notes: Item Location: Iowa City, IA 52244 Equipment Sold "AS IS, WHERE IS": All equipment/property is sold "AS IS, WHERE IS" with no warranty or guarantees, expressed or implied, No operational assessments have been made by DPA Auctions on this item, it has been photographed ONLY.



#312 - Anhydrous Nurse Tank (NP5252)

Anhydrous Nurse Tank (NP5252), 1966 Trinity Steel Company, 1,000 gallon capacity, top front fill, water tank, Pryor style gear, 11L-15 flotation tires, NTIP No: 142858 tag, data plate, Tank # AW44. Notes: Item Location: Saint Charles, MO 63301 Equipment Sold "AS IS, WHERE IS": All equipment/property is sold "AS IS, WHERE IS" with no warranty or guarantees, expressed or implied, No operational assessments have been made by DPA Auctions on this item, it has been photographed ONLY.



#314 - Anhydrous Nurse Tank (NP5250)

Anhydrous Nurse Tank (NP5250), 1,000 gallon capacity, top front fill, water tank, Pryor style gear, 11L-15 flotation tires, NTIP No: 142151 tag, data plate, Tank #AN11. Notes: Item Location: Saint Charles, MO 63301 Equipment Sold "AS IS, WHERE IS": All equipment/property is sold "AS IS, WHERE IS" with no warranty or guarantees, expressed or implied, No operational assessments have been made by DPA Auctions on this item, it has been photographed ONLY.



#315 - Anhydrous Nurse Tank (NP5248)

Anhydrous Nurse Tank (NP5248), 1976 Trinity Industries, Inc. 1,000 gallon capacity, top front fill, water tank, Pryor style gear, 11L-15 flotation tires, data plate, Tank #30. Notes: Item Location: Saint Charles, MO 63301 Equipment Sold "AS IS, WHERE IS": All equipment/property is sold "AS IS, WHERE IS" with no warranty or guarantees, expressed or implied, No operational assessments have been made by DPA Auctions on this item, it has been photographed ONLY.



#316 - Anhydrous Nurse Tank (NP5247)

Anhydrous Nurse Tank (NP5247), 1,000 gallon capacity, top front fill, water tank, Pryor style gear, 11L-15 flotation tires, NTIP No: 142861 tag, data plate, Tank #AW52. Notes: Item Location: Saint Charles, MO 63301 Equipment Sold "AS IS, WHERE IS": All equipment/property is sold "AS IS, WHERE IS" with no warranty or guarantees, expressed or implied, No operational assessments have been made by DPA Auctions on this item, it has been photographed ONLY.



#318 - 2008 Kenworth T900 Truck (PZ7127)

2008 Kenworth T900 Truck (PZ7127), Cat C-15 diesel engine, 18 speed transmission, air conditioning, heat, Am/Fm CD stereo, cruise control, engine brake, power windows & locks, tandem axle, full screw, air ride suspension, 5th wheel, PTO, 3.70 axle ratio, stainless steel fenders, 275/80R24.5 tires, aluminum rims, shows 309,709 miles, Unit# 208. Notes: Item Location: Iowa City, IA 52244 Equipment Sold "AS IS, WHERE IS": All equipment/property is sold "AS IS, WHERE IS" with no warranty or guarantees, expressed or implied, No operational assessments have been made by DPA Auctions on this item, it has been photographed ONLY.



#319 - Anhydrous Nurse Tank (NP5245)

Anhydrous Nurse Tank (NP5245), 1,000 gallon capacity, top front fill, water tank, Pryor style gear, 11L-15 flotation tires, data plate, Tank #AW54. Notes: Item Location: Saint Charles, MO 63301 Equipment Sold "AS IS, WHERE IS": All equipment/property is sold "AS IS, WHERE IS" with no warranty or guarantees, expressed or implied, No operational assessments have been made by DPA Auctions on this item, it has been photographed ONLY.



#320 - Anhydrous Nurse Tank (NP5244)

Anhydrous Nurse Tank (NP5244), 1,000 gallon capacity, top front fill, water tank, Pryor style gear, 11L-15 flotation tires, NTIP No: 142150 tag, data plate, Tank #48. Notes: Item Location: Saint Charles, MO 63301 Equipment Sold "AS IS, WHERE IS": All equipment/property is sold "AS IS, WHERE IS" with no warranty or guarantees, expressed or implied, No operational assessments have been made by DPA Auctions on this item, it has been photographed ONLY.



#321 - Anhydrous Nurse Tank (NP5243)

Anhydrous Nurse Tank (NP5243), 1,000 gallon capacity, top front fill, water tank, Pryor style gear, 11L-15 flotation tires, NTIP No: 143279 tag, data plate, Tank #AW53. Notes: Item Location: Saint Charles, MO 63301 Equipment Sold "AS IS, WHERE IS": All equipment/property is sold "AS IS, WHERE IS" with no warranty or guarantees, expressed or implied, No operational assessments have been made by DPA Auctions on this item, it has been photographed ONLY.



#322 - Anhydrous Nurse Tank (NP5242)

Anhydrous Nurse Tank (NP5242), 1,000 gallon capacity, top front fill, water tank, Pryor style gear, 11L-15 flotation tires, NTIP No: 142860 tag, data plate, Tank #AW47. Notes: Item Location: Saint Charles, MO 63301 Equipment Sold "AS IS, WHERE IS": All equipment/property is sold "AS IS, WHERE IS" with no warranty or guarantees, expressed or implied, No operational assessments have been made by DPA Auctions on this item, it has been photographed ONLY.



#323 - Anhydrous Nurse Tank (NP5241)

Anhydrous Nurse Tank (NP5241), 1966 Trinity Steel Company, 1,000 gallon capacity, top front fill, water tank, Pryor style gear, 11L-15 flotation tires, data plate, Tank #AW58. Notes: Item Location: Saint Charles, MO 63301 Equipment Sold "AS IS, WHERE IS": All equipment/property is sold "AS IS, WHERE IS" with no warranty or guarantees, expressed or implied, No operational assessments have been made by DPA Auctions on this item, it has been photographed ONLY.



#324 - Anhydrous Nurse Tank (NP5240)

Anhydrous Nurse Tank (NP5240), 1,000 gallon capacity, top front fill, water tank, Pryor style gear, 11L-15 flotation tires, NTIP No: 142862 tag, data plate, Tank #AW51. Notes: Item Location: Saint Charles, MO 63301 Equipment Sold "AS IS, WHERE IS": All equipment/property is sold "AS IS, WHERE IS" with no warranty or guarantees, expressed or implied, No operational assessments have been made by DPA Auctions on this item, it has been photographed ONLY.



#325 - Anhydrous Nurse Tank (NP5239)

Anhydrous Nurse Tank (NP5239), 1,000 gallon capacity, top front fill, water tank, Pryor style gear, 11L-15 flotation tires, NTIP No: 142859 tag, data plate, Tank #AW43. Notes: Item Location: Saint Charles, MO 63301 Equipment Sold "AS IS, WHERE IS": All equipment/property is sold "AS IS, WHERE IS" with no warranty or guarantees, expressed or implied, No operational assessments have been made by DPA Auctions on this item, it has been photographed ONLY.



#326 - 2000 Kenworth T800B Truck (PZ7129)

2000 Kenworth T800B Truck (PZ7129), Cat C-12 diesel engine, 13 speed transmission, air conditioning, heat, Am/Fm CD stereo, cruise control, engine brake, tandem axle, full screw, air ride suspension, 5th wheel, 3.90 axle ratio, 11R22.5 tires, Unit# 212. Notes: Odometer has been replaced, total milage on truck is approx. 600,000. Please call seller for further information. Item Location: Iowa City, IA 52244 Equipment Sold "AS IS, WHERE IS": All equipment/property is sold "AS IS, WHERE IS" with no warranty or guarantees, expressed or implied, No operational assessments have been made by DPA Auctions on this item, it has been photographed ONLY.



#327 - 1989 Peterbilt Truck (PZ7128)

1989 Peterbilt Truck (PZ7128), Cat diesel engine, 18 speed transmission, air conditioning, heat, Am/Fm CD stereo, tandem axle, full screw, air ride suspension, 5th wheel, 11R24.5 front tires, 285/75R24.5 rear tires, aluminum rims, shows 1,635,569 miles, Unit# 77. Notes: Item Location: Iowa City, IA 52244 Equipment Sold "AS IS, WHERE IS": All equipment/property is sold "AS IS, WHERE IS" with no warranty or guarantees, expressed or implied, No operational assessments have been made by DPA Auctions on this item, it has been photographed ONLY.



#328 - Anhydrous Nurse Tank (NP5238)

Anhydrous Nurse Tank (NP5238), 1,000 gallon capacity, top front fill, water tank, Pryor style gear, 11L-15 flotation tires, NTIP No: 140695 tag, data plate, Tank #AW46. Notes: Item Location: Saint Charles, MO 63301 Equipment Sold "AS IS, WHERE IS": All equipment/property is sold "AS IS, WHERE IS" with no warranty or guarantees, expressed or implied, No operational assessments have been made by DPA Auctions on this item, it has been photographed ONLY.



#329 - Anhydrous Nurse Tank (NP5237)

Anhydrous Nurse Tank (NP5237), 1,000 gallon capacity, top front fill, water tank, Pryor style gear, 11L-15 flotation tires, NTIP No: 142857 tag, data plate, Tank #AW56. Notes: Item Location: Saint Charles, MO 63301 Equipment Sold "AS IS, WHERE IS": All equipment/property is sold "AS IS, WHERE IS" with no warranty or guarantees, expressed or implied, No operational assessments have been made by DPA Auctions on this item, it has been photographed ONLY.



#330 - Willmar Wrangler 4300 Loader (PZ7134)

Willmar Wrangler 4300 Loader (PZ7134), Willmar Wrangler 4300 loader, diesel engine, hydrostatic transmission, lights, canopy, 5'1" bucket, forks & basket, 31x15.5-15 tires, shows 4240 hours. Notes: Item Location: Frytown, IA 52247 Equipment Sold "AS IS, WHERE IS": All equipment/property is sold "AS IS, WHERE IS" with no warranty or guarantees, expressed or implied, No operational assessments have been made by DPA Auctions on this item, it has been photographed ONLY.



#331 - Westfield Drive Over Conveyor (PZ7141)

Westfield Drive Over Conveyor (PZ7141), Westfield Wheatheart drive over grain auger, portable, fold down ramps. Notes: One year old, approx. 30K bushels through it. New hydraulic pump for screw, Like new condition. Item Location: Decatur, IL 62526 Equipment Sold "AS IS, WHERE IS": All equipment/property is sold "AS IS, WHERE IS" with no warranty or guarantees, expressed or implied, No operational assessments have been made by DPA Auctions on this item, it has been photographed ONLY.



#332 - York Drag Conveyor (PZ7142)

York Drag Conveyor (PZ7142), York 115'4" drag conveyor, drag sections consist of: 1 - 32'8", 1 - 42'8", 1 - 40', tube towers 3 - 28'9", 10 hp single phase motor. Notes: Seller purchased the drag from a farmer that was upgrading but seller never installed the drag. It is in good working order. Item Location: Decatur, IL 62526 Equipment Sold "AS IS, WHERE IS": All equipment/property is sold "AS IS, WHERE IS" with no warranty or guarantees, expressed or implied, No operational assessments have been made by DPA Auctions on this item, it has been photographed ONLY.



#333 - 2006 Trail King Live Bottom Trailer (PZ7132)

2006 Trail King Live Bottom Trailer (PZ7132), 2006 Trail King Red River Series aluminum live bottom trailer, poly lined, has sides for seed corn, tandem axle, hydraulic gate, air ride suspension, roll over tarp, 11R22.5 tires. Notes: Item Location: Lone Tree, IA 52755 Equipment Sold "AS IS, WHERE IS": All equipment/property is sold "AS IS, WHERE IS" with no warranty or guarantees, expressed or implied, No operational assessments have been made by DPA Auctions on this item, it has been photographed ONLY.



#334 - 1981 Walker Liquid Transport Trailer (PZ7133)

1981 Walker Liquid Transport Trailer (PZ7133), 1981 Walker 6000 gallon stainless steel liquid transport trailer, tandem axle, spring suspension, new valve on rear, (Motor & Pump NOT included), 11R22.5 tires. Notes: Owner will be taking the Honda motor & pump off transport, they are NOT included. Item Location: Lone Tree, IA 52755 Equipment Sold "AS IS, WHERE IS": All equipment/property is sold "AS IS, WHERE IS" with no warranty or guarantees, expressed or implied, No operational assessments have been made by DPA Auctions on this item, it has been photographed ONLY.



#335 - 2004 Timppe Grain Trailer (PZ7143)

2004 Timppe Grain Trailer (PZ7143), 2004 Timppe 42' aluminum grain trailer, ag hoppers, tandem axle, air ride suspension, roll over tarp, 11R22.5 tires, all aluminum wheels, tires & brakes @ 60%, current DOT. Notes: Decals will be removed. Item Location: Knoxville, IA 50138 Equipment Sold "AS IS, WHERE IS": All equipment/property is sold "AS IS, WHERE IS" with no warranty or guarantees, expressed or implied, No operational assessments have been made by DPA Auctions on this item, it has been photographed ONLY.



#335A - 1998 Kenworth W900L Truck (NP5394)

1998 Kenworth W900L Truck (NP5394), Cummins N14 diesel engine, 13 speed transmission, heat, air conditioning, Am/Fm CD radio, AeroCab, single bunk sleeper, cruise, tandem axle, air ride suspension, 5th wheel plate, dual aluminum fuel tanks, dual stacks, air ride cab, 285/75R24.5 tires, shows 1,152,164 miles (MILES UNKNOWN). Notes: NEW clutch and injectors, crack in windshield (see photos), odometer is broke so actual miles are UNKNOWN. Item Location: Centralia, KS 66415 Equipment Sold "AS IS, WHERE IS": All equipment/property is sold "AS IS, WHERE IS" with no warranty or guarantees, expressed or implied, No operational assessments have been made by DPA Auctions on this item, it has been photographed ONLY.



#336 - Cherokee Steel (DR7088)

Cherokee Steel (DR7088), 12,000 gallon nh3 storage tank, steel saddles, manway access, data plate, 2" & 3" plumbing holes. Notes: This tank is unhooked ready to load. This tank needs picked up by November 12, 2017. Item Location: Stockland, IL 60967 Equipment Sold "AS IS, WHERE IS": All equipment/property is sold "AS IS, WHERE IS" with no warranty or guarantees, expressed or implied, No operational assessments have been made by DPA Auctions on this item, it has been photographed ONLY.



#337 - Southern Steel (DR7089)

Southern Steel (DR7089), 12,000 gallon nh3 storage tank, steel saddles, magnetic float gauge, data plate, 2" & 3" plumbing holes. Notes: This tank is unhooked ready to load. This tank needs picked up by November 12, 2017. Item Location: Stockland, IL 60967 Equipment Sold "AS IS, WHERE IS": All equipment/property is sold "AS IS, WHERE IS" with no warranty or guarantees, expressed or implied, No operational assessments have been made by DPA Auctions on this item, it has been photographed ONLY.



#338 - 2004 Volvo VNL64T630 Truck (DR6261)

2004 Volvo VNL64T630 Truck (DR6261), D-12 465 hp diesel engine, 13 speed transmission, air conditioning, heat, Am/Fm radio, tandem axle, full screw, air ride suspension, 3:58 ratio rear axle, stationary 5th wheel plate, 215" wheelbase, Wabasco heater, approx. 16,400 lb empty weight, maximizer fenders, dual aluminum fuel tanks, 295/75R-22.5 tires, aluminum outside wheels, approx. 790,000 miles. Notes: New headlights, Fresh DOT, Complete and detailed service records, always shedded when not in service. Item Location: Sacred Heart, MN 56285 Equipment Sold "AS IS, WHERE IS": All equipment/property is sold "AS IS, WHERE IS" with no warranty or guarantees, expressed or implied, No operational assessments have been made by DPA Auctions on this item, it has been photographed ONLY.



#339 - Apollo Grain Probe (PZ7146)

Apollo Grain Probe (PZ7146), Apollo grain probe. Notes: Item Location: Appleton, MN 56208 Equipment Sold "AS IS, WHERE IS": All equipment/property is sold "AS IS, WHERE IS" with no warranty or guarantees, expressed or implied, No operational assessments have been made by DPA Auctions on this item, it has been photographed ONLY.



#340 - 2007 Waconia Blender & Leg (DR7094)

2007 Waconia Blender & Leg (DR7094), 9 ton stainless steel vertical dry fertilizer blender, 90' Waconia stainless steel double trunk receiving leg. Notes: Was all in working order when replaced. This is taken down ready for transport. Item Location: Echo, MN 56237 Equipment Sold "AS IS, WHERE IS": All equipment/property is sold "AS IS, WHERE IS" with no warranty or guarantees, expressed or implied, No operational assessments have been made by DPA Auctions on this item, it has been photographed ONLY.



#341 - 2003 Wilson Hopper (DR7093)

2003 Wilson Hopper (DR7093), model DWH 5000, tandem axle, air ride suspension, roll over tarp, chrome front & rear panels, super single tires, aluminum wheels. Notes: Item Location: Marengo, IL 60152 Equipment Sold "AS IS, WHERE IS": All equipment/property is sold "AS IS, WHERE IS" with no warranty or guarantees, expressed or implied, No operational assessments have been made by DPA Auctions on this item, it has been photographed ONLY.



#342 - 2005 John Deere 9660 STS Combine (MH212)

2005 John Deere 9660 STS Combine (MH212), new John Deere engine, hydrostatic transmission, 4WD, heavy duty reverser, AC/ heat, AM/FM/ CD Stereo, Mauer extensions, no rust, always stored indoors, excellent condition, replaced parts include turbo, engine, air cooler, ball bearings, radiator hoses, belt tensioner and belt, idler, alternator, pulley, v-belt, offset link, roller chain, switch, guard, blade, A16 board, left control board, upper variable speed sheave bearings and seals, right side drive chain, front tires about 50%, rear tires about 75%, shows 3062 hours, shows 2100 separator hours. Notes: New engine has 100 hrs on it, engine was bought from Sydenstickers, have service records for all new and replaced parts. Item Location: Saint Charles, MO 63301 Equipment Sold "AS IS, WHERE IS": All equipment/property is sold "AS IS, WHERE IS" with no warranty or guarantees, expressed or implied, No operational assessments have been made by DPA Auctions on this item, it has been photographed ONLY.



#343 - 1950 Beaird 18,000 Gallon Anydrous Tank (DL132)

1950 Beaird 18,000 Gallon Anydrous Tank (DL132), 109" diameter x 41' 6.25" length, shell thickness 0.98", head thickness 0.50". Notes: Seller will load tank at no charge for buyer. Item Location: Wichita Falls, TX 76310 Equipment Sold "AS IS, WHERE IS": All equipment/property is sold "AS IS, WHERE IS" with no warranty or guarantees, expressed or implied, No operational assessments have been made by DPA Auctions on this item, it has been photographed ONLY.



#344 - DMI 4250 (CG346)

DMI 4250 (CG346), 12 knife pull type tool bar, nutri-placr, coulter, double disc sealers, hydraulic wings, flotation tires. Notes: Needs a lot of replacement parts. Project bar. Item Location: Adair, IL 61411 Equipment Sold "AS IS, WHERE IS": All equipment/property is sold "AS IS, WHERE IS" with no warranty or guarantees, expressed or implied, No operational assessments have been made by DPA Auctions on this item, it has been photographed ONLY.



#345 - 1650 Gallon Stainless Steel Tank (CG351)

1650 Gallon Stainless Steel Tank (CG351), no leaks. Notes: Item Location: Adair, IL 61411 Equipment Sold "AS IS, WHERE IS": All equipment/property is sold "AS IS, WHERE IS" with no warranty or guarantees, expressed or implied, No operational assessments have been made by DPA Auctions on this item, it has been photographed ONLY.



#346 - 2009 Cub Cadet LTX1042 (CG344)

2009 Cub Cadet LTX1042 (CG344), hydro stat transmission, 42" deck. Notes: The engine is blown and will need replaced. Item Location: Adair, IL 61411 Equipment Sold "AS IS, WHERE IS": All equipment/property is sold "AS IS, WHERE IS" with no warranty or guarantees, expressed or implied, No operational assessments have been made by DPA Auctions on this item, it has been photographed ONLY.



#347 - 12 Row Planter Starter System (AL177)

12 Row Planter Starter System (AL177), comes with supply tanks. Notes: Item Location: Adair, IL 61411 Equipment Sold "AS IS, WHERE IS": All equipment/property is sold "AS IS, WHERE IS" with no warranty or guarantees, expressed or implied, No operational assessments have been made by DPA Auctions on this item, it has been photographed ONLY.



#348 - Single Box Tender (CG348)

Single Box Tender (CG348). Notes: Item Location: Adair, IL 61411 Equipment Sold "AS IS, WHERE IS": All equipment/property is sold "AS IS, WHERE IS" with no warranty or guarantees, expressed or implied, No operational assessments have been made by DPA Auctions on this item, it has been photographed ONLY.



#349 - 10 Ton Tender Box (CG347)

10 Ton Tender Box (CG347), two bays with tarp. Notes: Item Location: Adair, IL 61411 Equipment Sold "AS IS, WHERE IS": All equipment/property is sold "AS IS, WHERE IS" with no warranty or guarantees, expressed or implied, No operational assessments have been made by DPA Auctions on this item, it has been photographed ONLY.



#350 - Friesen 220 Seed Tender (CG350)

Friesen 220 Seed Tender (CG350), Friesen 220 bulk seed tender, side discharge, tandem axle. Notes: Item Location: Adair, IL 61411 Equipment Sold "AS IS, WHERE IS": All equipment/property is sold "AS IS, WHERE IS" with no warranty or guarantees, expressed or implied, No operational assessments have been made by DPA Auctions on this item, it has been photographed ONLY.



#351 - 3 Phase 27ft Auger (CG349)

3 Phase 27ft Auger (CG349), belt in good condition. Notes: Item Location: Adair, IL 61411 Equipment Sold "AS IS, WHERE IS": All equipment/property is sold "AS IS, WHERE IS" with no warranty or guarantees, expressed or implied, No operational assessments have been made by DPA Auctions on this item, it has been photographed ONLY.



#352 - Excel Machinery LTD Radial Stacker Conveyor With Motor (PD453)

Excel Machinery LTD Radial Stacker Conveyor With Motor (PD453), 15HP motor, 30" Wide X 80 foot long. Notes: Item Location: Rutledge, MO 63563 Equipment Sold "AS IS, WHERE IS": All equipment/property is sold "AS IS, WHERE IS" with no warranty or guarantees, expressed or implied, No operational assessments have been made by DPA Auctions on this item, it has been photographed ONLY.



#353 - Masaba Radial Stacker Conveyor With Motor (PD454)

Masaba Radial Stacker Conveyor With Motor (PD454), 20HP electric motor, 30 inch wide X 80 foot long. Notes: Item Location: Rutledge, MO 63563 Equipment Sold "AS IS, WHERE IS": All equipment/property is sold "AS IS, WHERE IS" with no warranty or guarantees, expressed or implied, No operational assessments have been made by DPA Auctions on this item, it has been photographed ONLY.



#354 - Westfield WR 80-41 Portable Grain Auger (KMK1097)

Westfield WR 80-41 Portable Grain Auger (KMK1097), 8" x 41 ft. length, PTO, Work winch, manual up/down, tires ST205/75 D 15. Notes: Bought new 4 years ago, approx. 60,000 BU through it. Item Location: Nebraska City, NE 68410 Equipment Sold "AS IS, WHERE IS": All equipment/property is sold "AS IS, WHERE IS" with no warranty or guarantees, expressed or implied, No operational assessments have been made by DPA Auctions on this item, it has been photographed ONLY.



#355 - 1975 Chevy C-60 Grain Truck (KMK1101)

1975 Chevy C-60 Grain Truck (KMK1101), 350 Chevy gas engine, 4 speed transmission, 2 speed rear end, single axle, spring ride, heat, ObeCo grain box, hoist, 9.0 - 20 tires, shows 52,835 miles. Notes: Front brakes sometime stick. Item Location: Nebraska City, NE 68410 Equipment Sold "AS IS, WHERE IS": All equipment/property is sold "AS IS, WHERE IS" with no warranty or guarantees, expressed or implied, No operational assessments have been made by DPA Auctions on this item, it has been photographed ONLY.



#356 - 1974 Chevy C-60 Grain Truck (KMK1100)

1974 Chevy C-60 Grain Truck (KMK1100), 350 Chevy gas engine, 4 speed transmission, 2 speed rear end, single axle, spring ride, heat, grain box, hoist, 8.25 - 20 tires, shows 63,294 miles. Notes: Item Location: Nebraska City, NE 68410 Equipment Sold "AS IS, WHERE IS": All equipment/property is sold "AS IS, WHERE IS" with no warranty or guarantees, expressed or implied, No operational assessments have been made by DPA Auctions on this item, it has been photographed ONLY.



#357 - 1986 International S2300 Grain Truck (KMK1099)

1986 International S2300 Grain Truck (KMK1099), model S series 2375, Cummins motor, Fuller Road Ranger 9 speed (RT, RTX) transmission, dual fuel tanks, twin screw, steerable air tag axle, heat, AM/FM/cassette radio, tires 11 R 22.5, Knapheide box, grain doors, Knaphoist, hoist model no. KH-2527, shows 283,705 miles. Notes: Item Location: Nebraska City, NE 68410 Equipment Sold "AS IS, WHERE IS": All equipment/property is sold "AS IS, WHERE IS" with no warranty or guarantees, expressed or implied, No operational assessments have been made by DPA Auctions on this item, it has been photographed ONLY.



#358 - 2003 Chevrolet 3500 Utility Truck (KMK1098)

2003 Chevrolet 3500 Utility Truck (KMK1098), Stahl utility body, 6 door, Vortec 6.0 engine, dual fuel tanks, automatic transmission, 2 wheel drive, heat and air conditioning, AM/FM radio, Kumho AT LT 215/85 R 16 tires, shows 58158 miles. Notes: Air compressor does not sell in this lot. Item Location: Nebraska City, NE 68410 Equipment Sold "AS IS, WHERE IS": All equipment/property is sold "AS IS, WHERE IS" with no warranty or guarantees, expressed or implied, No operational assessments have been made by DPA Auctions on this item, it has been photographed ONLY.



#359 - Peck 8-31 Portable Grain Auger (KMK1103)

Peck 8-31 Portable Grain Auger (KMK1103), model number TA831HB, portable, hydraulic, tires ST205/ 75 D 15, approx. 4,000 BU through it, includes safety & operating instructions. Notes: Bought new. Last used in 2015 season Item Location: Nebraska City, NE 68410 Equipment Sold "AS IS, WHERE IS": All equipment/property is sold "AS IS, WHERE IS" with no warranty or guarantees, expressed or implied, No operational assessments have been made by DPA Auctions on this item, it has been photographed ONLY.



#360 - Yetter Openers/ Row Cleaners/ Brackets (KMK1105)

Yetter Openers/ Row Cleaners/ Brackets (KMK1105), came off John Deere 1760 12 row planter. Notes: Item Location: Nebraska City, NE 68410 Equipment Sold "AS IS, WHERE IS": All equipment/property is sold "AS IS, WHERE IS" with no warranty or guarantees, expressed or implied, No operational assessments have been made by DPA Auctions on this item, it has been photographed ONLY.



#361 - Schlagel Closing Wheels (KMK1106)

Schlagel Closing Wheels (KMK1106), came off John Deere 1760 12 row planter. Notes: Item Location: Nebraska City, NE 68410 Equipment Sold "AS IS, WHERE IS": All equipment/property is sold "AS IS, WHERE IS" with no warranty or guarantees, expressed or implied, No operational assessments have been made by DPA Auctions on this item, it has been photographed ONLY.



#362 - John Deere 2640 Tractor (KMK1102)

John Deere 2640 Tractor (KMK1102), diesel, engine type 4276DR 01, engine serial number 375623 T, wide front, 2 post canopy, 3 point, 540 PTO, remote hydraulic, new front tires 7.5 -16, 1 new rear tire 15.5 - 38, shows 526 hours. Notes: New Injector Pump. Item Location: Nebraska City, NE 68410 Equipment Sold "AS IS, WHERE IS": All equipment/property is sold "AS IS, WHERE IS" with no warranty or guarantees, expressed or implied, No operational assessments have been made by DPA Auctions on this item, it has been photographed ONLY.



#363 - 1989 Timpfe 42' Super Hopper Grain Trailer (KMK1107)

1989 Timpfe 42' Super Hopper Grain Trailer (KMK1107), Super Hopper, 66' sides, stainless front and rear, tandem axle, spring ride suspension, 2 rows of 3, rollover tarp, brakes at 30%, Gladiator QR55ST 11 R 24.5 tires, 2,500 mile on new tires, back cross members replaced by Timpfe. Notes: Item Location: Nebraska City, NE 68410 Equipment Sold "AS IS, WHERE IS": All equipment/property is sold "AS IS, WHERE IS" with no warranty or guarantees, expressed or implied, No operational assessments have been made by DPA Auctions on this item, it has been photographed ONLY.



#364 - Aluminum Headache Rack (KMK1104)

Aluminum Headache Rack (KMK1104), came off Kenworth W-900. Notes: Item Location: Nebraska City, NE 68410 Equipment Sold "AS IS, WHERE IS": All equipment/property is sold "AS IS, WHERE IS" with no warranty or guarantees, expressed or implied, No operational assessments have been made by DPA Auctions on this item, it has been photographed ONLY.



#364A - Snap-On Classic 60 (BR6052)

Snap-On Classic 60 (BR6052), Model # KRA2106FPBO, full double wall construction features two full layers of heavy duty steel to provide strength and durability, z-shaped stiffeners between walls prevent creases to the outside walls, rolled edges reduce the potential for injury and add strength, one piece bottom panel and strategically placed U-channels increase strength, drawers have a 100 lb load capacity, Lock 'n Roll® drawers prevent unwanted drawer opening when moving unit. Notes: Stickers will be removed prior to possession. No tools included. See small damage on pics. Item Location: Fremont, NE 68025 Equipment Sold "AS IS, WHERE IS": All equipment/property is sold "AS IS, WHERE IS" with no warranty or guarantees, expressed or implied, No operational assessments have been made by DPA Auctions on this item, it has been photographed ONLY.



#365 - 2015 Top Notch Loader Mounted Bale Spreader (EG257)

2015 Top Notch Loader Mounted Bale Spreader (EG257), skid steer plate, hydraulically driven rotors and apron chain, manually controlled deflector shield, machine can handle 5'x6' round bales and throw corn stalks 15'-20', machine will also spread straw, can be used self-loading, very low use, stored inside. Notes: Item Location: Yorkville, IL 60560 Equipment Sold "AS IS, WHERE IS": All equipment/property is sold "AS IS, WHERE IS" with no warranty or guarantees, expressed or implied, No operational assessments have been made by DPA Auctions on this item, it has been photographed ONLY.



#366 - Grouser Tracks (EG290)

Grouser Tracks (EG290), skid steer tracks for 15" tires, good dog bones, stored inside. Notes: Item Location: Yorkville, IL 60560 Equipment Sold "AS IS, WHERE IS": All equipment/property is sold "AS IS, WHERE IS" with no warranty or guarantees, expressed or implied, No operational assessments have been made by DPA Auctions on this item, it has been photographed ONLY.



#367 - 2010 John Deere 2700 Mulch Ripper (PD148)

2010 John Deere 2700 Mulch Ripper (PD148), 7 Shank, 22 inch blades, hydraulic fold, great condition. Notes: Item Location: Waukon, IA 52172 Equipment Sold "AS IS, WHERE IS": All equipment/property is sold "AS IS, WHERE IS" with no warranty or guarantees, expressed or implied, No operational assessments have been made by DPA Auctions on this item, it has been photographed ONLY.



#368 - 1991 Trail King Trailer (CG352)

1991 Trail King Trailer (CG352), 19' deck, 5' beaver tail, flip down ramps, 8.75-16.5 tires, dual wheels, TK20 pintel hitch trailer, tandem axle. Notes: Item Location: Lynn Center, IL 61262 Equipment Sold "AS IS, WHERE IS": All equipment/property is sold "AS IS, WHERE IS" with no warranty or guarantees, expressed or implied, No operational assessments have been made by DPA Auctions on this item, it has been photographed ONLY.



#369 - Mounted Tires (DR7009)

Mounted Tires (DR7009), (2) pallets (6) 16.5-16.1 tires on 8 bolt wheels. Notes: Item Location: Fairmont, MN 56031 Equipment Sold "AS IS, WHERE IS": All equipment/property is sold "AS IS, WHERE IS" with no warranty or guarantees, expressed or implied, No operational assessments have been made by DPA Auctions on this item, it has been photographed ONLY.



#370 - Mounted Tires (DR7010)

Mounted Tires (DR7010), (4) 16.5-16.1 tires on 8 bolt wheels. Notes: Item Location: Fairmont, MN 56031 Equipment Sold "AS IS, WHERE IS": All equipment/property is sold "AS IS, WHERE IS" with no warranty or guarantees, expressed or implied, No operational assessments have been made by DPA Auctions on this item, it has been photographed ONLY.



#371 - Mounted Tires (DR7011)

Mounted Tires (DR7011), (4) 16.5-16.1 tires on 6 bolt wheels. Notes: Item Location: Fairmont, MN 56031 Equipment Sold "AS IS, WHERE IS": All equipment/property is sold "AS IS, WHERE IS" with no warranty or guarantees, expressed or implied, No operational assessments have been made by DPA Auctions on this item, it has been photographed ONLY.



#372 - Mounted Tires (DR7012)

Mounted Tires (DR7012), (4) 16.5-16.1 tires on 8 bolt wheels. Notes: Item Location: Fairmont, MN 56031 Equipment Sold "AS IS, WHERE IS": All equipment/property is sold "AS IS, WHERE IS" with no warranty or guarantees, expressed or implied, No operational assessments have been made by DPA Auctions on this item, it has been photographed ONLY.



#373 - Mounted Tires (DR7013)

Mounted Tires (DR7013), (4) 16.5-16.1 tires on 6 bolt wheels. Notes: Item Location: Fairmont, MN 56031 Equipment Sold "AS IS, WHERE IS": All equipment/property is sold "AS IS, WHERE IS" with no warranty or guarantees, expressed or implied, No operational assessments have been made by DPA Auctions on this item, it has been photographed ONLY.



#374 - Mounted Tires (DR7014)

Mounted Tires (DR7014), (3) pallets in all, (4) 16.5-16.1 tires on 6 bolt wheels, 1 extra rim, (2) 9.5L-15 tires. Notes: Item Location: Fairmont, MN 56031 Equipment Sold "AS IS, WHERE IS": All equipment/property is sold "AS IS, WHERE IS" with no warranty or guarantees, expressed or implied, No operational assessments have been made by DPA Auctions on this item, it has been photographed ONLY.



#375 - Mounted Tires (DR7017)

Mounted Tires (DR7017), (4) 16.5-16.1 tires on 8 bolt wheels. Notes: Item Location: Fairmont, MN 56031 Equipment Sold "AS IS, WHERE IS": All equipment/property is sold "AS IS, WHERE IS" with no warranty or guarantees, expressed or implied, No operational assessments have been made by DPA Auctions on this item, it has been photographed ONLY.



#376 - Mounted Tires (DR7018)

Mounted Tires (DR7018), (4) 16.5-16.1 tires on 8 bolt wheels. Notes: Item Location: Fairmont, MN 56031 Equipment Sold "AS IS, WHERE IS": All equipment/property is sold "AS IS, WHERE IS" with no warranty or guarantees, expressed or implied, No operational assessments have been made by DPA Auctions on this item, it has been photographed ONLY.



#377 - Mounted Tires (DR7019)

Mounted Tires (DR7019), (3) 16.5-16.1 tires on 8 bolt wheels, (2) tires are brand NEW. Notes: Item Location: Fairmont, MN 56031 Equipment Sold "AS IS, WHERE IS": All equipment/property is sold "AS IS, WHERE IS" with no warranty or guarantees, expressed or implied, No operational assessments have been made by DPA Auctions on this item, it has been photographed ONLY.



#378 - Metal Siding/Roofing (DR-7068)

Metal Siding/Roofing (DR-7068), NEW UNUSED (30) sheets, American made, White color, 16'-4" long X 36" overlap coverage, Premium Pro Rib Profile style, 29 gauge. ALWAYS stored inside, FREE loadout. Meets all USA building material engineering codes for Tested Tolerances for wind & snow. USA stamped seal of approval documentation on all products. All made in the USA. Notes: Loadout IS available with flexible appointments. Can refer shipping companies. Can also offer hardware, trim, corners at wholesale prices. Item Location: Monroe, NE 68647 Equipment Sold "AS IS, WHERE IS": All equipment/property is sold "AS IS, WHERE IS" with no warranty or guarantees, expressed or implied, No operational assessments have been made by DPA Auctions on this item, it has been photographed ONLY.



#379 - Metal Siding/Roofing (DR-7069)

Metal Siding/Roofing (DR-7069), NEW UNUSED (30) sheets, American made, White color, 16'-4" long X 36" overlap coverage, Premium Pro Rib Profile style, 29 gauge. ALWAYS stored inside, FREE loadout. Meets all USA building material engineering codes for Tested Tolerances for wind & snow. USA stamped seal of approval documentation on all products. All made in the USA. Notes: Loadout IS available with flexible appointments. Can refer shipping companies. Can also offer hardware, trim, corners at wholesale prices. Item Location: Monroe, NE 68647 Equipment Sold "AS IS, WHERE IS": All equipment/property is sold "AS IS, WHERE IS" with no warranty or guarantees, expressed or implied, No operational assessments have been made by DPA Auctions on this item, it has been photographed ONLY.



#380 - Metal Siding/Roofing (DR-7070)

Metal Siding/Roofing (DR-7070), NEW UNUSED (30) sheets, American made, White color, 16'-4" long X 36" overlap coverage, Premium Pro Rib Profile style, 29 gauge. ALWAYS stored inside, FREE loadout. Meets all USA building material engineering codes for Tested Tolerances for wind & snow. USA stamped seal of approval documentation on all products. All made in the USA. Notes: Loadout IS available with flexible appointments. Can refer shipping companies. Can also offer hardware, trim, corners at wholesale prices. Item Location: Monroe, NE 68647 Equipment Sold "AS IS, WHERE IS": All equipment/property is sold "AS IS, WHERE IS" with no warranty or guarantees, expressed or implied, No operational assessments have been made by DPA Auctions on this item, it has been photographed ONLY.



#381 - Metal Siding/Roofing (DR-7071)

Metal Siding/Roofing (DR-7071), NEW UNUSED (30) sheets, American made, White color, 16'-4" long X 36" overlap coverage, Premium Pro Rib Profile style, 29 gauge. ALWAYS stored inside, FREE loadout. Meets all USA building material engineering codes for Tested Tolerances for wind & snow. USA stamped seal of approval documentation on all products. All made in the USA. Notes: Loadout IS available with flexible appointments. Can refer shipping companies. Can also offer hardware, trim, corners at wholesale prices. Item Location: Monroe, NE 68647 Equipment Sold "AS IS, WHERE IS": All equipment/property is sold "AS IS, WHERE IS" with no warranty or guarantees, expressed or implied, No operational assessments have been made by DPA Auctions on this item, it has been photographed ONLY.



#382 - Metal Siding/Roofing (DR-7072)

Metal Siding/Roofing (DR-7072), NEW UNUSED (30) sheets, American made, White color, 16'-4" long X 36" overlap coverage, Premium Pro Rib Profile style, 29 gauge. ALWAYS stored inside, FREE loadout. Meets all USA building material engineering codes for Tested Tolerances for wind & snow. USA stamped seal of approval documentation on all products. All made in the USA. Notes: Loadout IS available with flexible appointments. Can refer shipping companies. Can also offer hardware, trim, corners at wholesale prices. Item Location: Monroe, NE 68647 Equipment Sold "AS IS, WHERE IS": All equipment/property is sold "AS IS, WHERE IS" with no warranty or guarantees, expressed or implied, No operational assessments have been made by DPA Auctions on this item, it has been photographed ONLY.



#383 - Metal Siding/Roofing (DR-7073)

Metal Siding/Roofing (DR-7073), NEW UNUSED (30) sheets, American made, White color, 16'-4" long X 36" overlap coverage, Premium Pro Rib Profile style, 29 gauge. ALWAYS stored inside, FREE loadout. Meets all USA building material engineering codes for Tested Tolerances for wind & snow. USA stamped seal of approval documentation on all products. All made in the USA. Notes: Loadout IS available with flexible appointments. Can refer shipping companies. Can also offer hardware, trim, corners at wholesale prices. Item Location: Monroe, NE 68647 Equipment Sold "AS IS, WHERE IS": All equipment/property is sold "AS IS, WHERE IS" with no warranty or guarantees, expressed or implied, No operational assessments have been made by DPA Auctions on this item, it has been photographed ONLY.



#384 - Metal Siding/Roofing (DR-7074)

Metal Siding/Roofing (DR-7074), NEW UNUSED (30) sheets, American made, White color, 16'-4" long X 36" overlap coverage, Premium Pro Rib Profile style, 29 gauge. ALWAYS stored inside, FREE loadout. Meets all USA building material engineering codes for Tested Tolerances for wind & snow. USA stamped seal of approval documentation on all products. All made in the USA. Notes: Loadout IS available with flexible appointments. Can refer shipping companies. Can also offer hardware, trim, corners at wholesale prices. Item Location: Monroe, NE 68647 Equipment Sold "AS IS, WHERE IS": All equipment/property is sold "AS IS, WHERE IS" with no warranty or guarantees, expressed or implied, No operational assessments have been made by DPA Auctions on this item, it has been photographed ONLY.



#385 - Metal Siding/Roofing (DR-7075)

Metal Siding/Roofing (DR-7075), NEW UNUSED (30) sheets, American made, White color, 16'-4" long X 36" overlap coverage, Premium Pro Rib Profile style, 29 gauge. ALWAYS stored inside, FREE loadout. Meets all USA building material engineering codes for Tested Tolerances for wind & snow. USA stamped seal of approval documentation on all products. All made in the USA. Notes: Loadout IS available with flexible appointments. Can refer shipping companies. Can also offer hardware, trim, corners at wholesale prices. Item Location: Monroe, NE 68647 Equipment Sold "AS IS, WHERE IS": All equipment/property is sold "AS IS, WHERE IS" with no warranty or guarantees, expressed or implied, No operational assessments have been made by DPA Auctions on this item, it has been photographed ONLY.

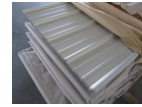

#386 - Metal Siding/Roofing (DR-7076)

Metal Siding/Roofing (DR-7076), NEW UNUSED (30) sheets, American made, White color, 16'-4" long X 36" overlap coverage, Premium Pro Rib Profile style, 29 gauge. ALWAYS stored inside, FREE loadout. Meets all USA building material engineering codes for Tested Tolerances for wind & snow. USA stamped seal of approval documentation on all products. All made in the USA. Notes: Loadout IS available with flexible appointments. Can refer shipping companies. Can also offer hardware, trim, corners at wholesale prices. Item Location: Monroe, NE 68647 Equipment Sold "AS IS, WHERE IS": All equipment/property is sold "AS IS, WHERE IS" with no warranty or guarantees, expressed or implied, No operational assessments have been made by DPA Auctions on this item, it has been photographed ONLY.



#387 - Metal Siding/Roofing (DR-7077)

Metal Siding/Roofing (DR-7077), NEW UNUSED (30) sheets, American made, White color, 16'-4" long X 36" overlap coverage, Premium Pro Rib Profile style, 29 gauge. ALWAYS stored inside, FREE loadout. Meets all USA building material engineering codes for Tested Tolerances for wind & snow. USA stamped seal of approval documentation on all products. All made in the USA. Notes: Loadout IS available with flexible appointments. Can refer shipping companies. Can also offer hardware, trim, corners at wholesale prices. Item Location: Monroe, NE 68647 Equipment Sold "AS IS, WHERE IS": All equipment/property is sold "AS IS, WHERE IS" with no warranty or guarantees, expressed or implied, No operational assessments have been made by DPA Auctions on this item, it has been photographed ONLY.



#388 - NH3 Nurse Tank (CG364)

NH3 Nurse Tank (CG364), Unit# 31005, 1000 gallon NH3 nurse tank, center fill, fifth wheel gear, has data tag. Notes: Item Location: Conrad, IA 50621 Equipment Sold "AS IS, WHERE IS": All equipment/property is sold "AS IS, WHERE IS" with no warranty or guarantees, expressed or implied, No operational assessments have been made by DPA Auctions on this item, it has been photographed ONLY.



#389 - NH3 Nurse Tank (CG365)

NH3 Nurse Tank (CG365), Unit# 31006, 1000 gallon NH3 tank, center fill, fifth wheel gear, has data tag, missing float gauge, 11L-15 tires. Notes: Item Location: Conrad, IA 50621 Equipment Sold "AS IS, WHERE IS": All equipment/property is sold "AS IS, WHERE IS" with no warranty or guarantees, expressed or implied, No operational assessments have been made by DPA Auctions on this item, it has been photographed ONLY.



#390 - NH3 Nurse Tank (CG366)

NH3 Nurse Tank (CG366), Unit# 31007, 1000 gallon NH3 tank, front fill, fifth wheel gear, has data tag, 11L-15 tires, stripped thread on gauge bolt. Notes: Item Location: Conrad, IA 50621 Equipment Sold "AS IS, WHERE IS": All equipment/property is sold "AS IS, WHERE IS" with no warranty or guarantees, expressed or implied, No operational assessments have been made by DPA Auctions on this item, it has been photographed ONLY.



#391 - NH3 Nurse Tank (CG367)

NH3 Nurse Tank (CG367), Unit# 31008, 1000 gallon NH3 tank, front fill, fifth wheel gear, has data tag, 12.5-15 tires. Notes: Item Location: Conrad, IA 50621 Equipment Sold "AS IS, WHERE IS": All equipment/property is sold "AS IS, WHERE IS" with no warranty or guarantees, expressed or implied, No operational assessments have been made by DPA Auctions on this item, it has been photographed ONLY.



#392 - 2010 Bruneumatic 3 Box Seed Tender with 2009 Corn Pro Gooseneck Trailer (EG267)

2010 Bruneumatic 3 Box Seed Tender with 2009 Corn Pro Gooseneck Trailer (EG267), 4" vacuum 3-box seed tender on 20+5' 2009 Corn Pro trailer, both bought new and always kept inside, trailer only used with seed tender and has dovetail rear that also raises for full 25' surface, included with planter tube and cyclone for Kinzie 3660, tube for a different planter of your choice is available from Illinois manufacturer, also includes a spare cyclone, talc injector, remote start/stop touch and blow and scales, would only need a Digistar GT400 display to complete, S/N: Bruneumatic 650-1109, Corn Pro. Notes: Item Location: El Paso, IL 61738 Equipment Sold "AS IS, WHERE IS": All equipment/property is sold "AS IS, WHERE IS" with no warranty or guarantees, expressed or implied, No operational assessments have been made by DPA Auctions on this item, it has been photographed ONLY.



#393 - Unverferth Rolling Harrow II (EG291)

Unverferth Rolling Harrow II (EG291), 40' wide harrow. Notes: Item Location: El Paso, IL 61738 Equipment Sold "AS IS, WHERE IS": All equipment/property is sold "AS IS, WHERE IS" with no warranty or guarantees, expressed or implied, No operational assessments have been made by DPA Auctions on this item, it has been photographed ONLY.



#394 - Stainless Steel Tank (DR7051)

Stainless Steel Tank (DR7051), 1600 gallon stainless steel liquid tank, on skids. Notes: Item Location: Lakefield, MN 56150 Equipment Sold "AS IS, WHERE IS": All equipment/property is sold "AS IS, WHERE IS" with no warranty or guarantees, expressed or implied, No operational assessments have been made by DPA Auctions on this item, it has been photographed ONLY.



#395 - Running Gear (DR7052)

Running Gear (DR7052), Pryor style running gear, 12.5L-15 tires. Notes: Item Location: Lakefield, MN 56150 Equipment Sold "AS IS, WHERE IS": All equipment/property is sold "AS IS, WHERE IS" with no warranty or guarantees, expressed or implied, No operational assessments have been made by DPA Auctions on this item, it has been photographed ONLY.



#396 - Running Gear (DR7054)

Running Gear (DR7054), 5th wheel style running gear, 12.5L-15 tires. Notes: Item Location: Lakefield, MN 56150 Equipment Sold "AS IS, WHERE IS": All equipment/property is sold "AS IS, WHERE IS" with no warranty or guarantees, expressed or implied, No operational assessments have been made by DPA Auctions on this item, it has been photographed ONLY.



#397 - Midwest Flatbed (DR7053)

Midwest Flatbed (DR7053), 18 Midwest stake bed, wood deck. Notes: Item Location: Lakefield, MN 56150 Equipment Sold "AS IS, WHERE IS": All equipment/property is sold "AS IS, WHERE IS" with no warranty or guarantees, expressed or implied, No operational assessments have been made by DPA Auctions on this item, it has been photographed ONLY.



#398 - 10,000 Poly Tank (DR7047)

10,000 Poly Tank (DR7047), 10,000 poly flat bottom tank, stainless steel gate valve. Notes: Item Location: Okabena, MN 56161 Equipment Sold "AS IS, WHERE IS": All equipment/property is sold "AS IS, WHERE IS" with no warranty or guarantees, expressed or implied, No operational assessments have been made by DPA Auctions on this item, it has been photographed ONLY.



#399 - 10,000 Poly Tank (DR7048)

10,000 Poly Tank (DR7048), 10,000 poly flat bottom tank, stainless steel gate valve. Notes: Item Location: Okabena, MN 56161 Equipment Sold "AS IS, WHERE IS": All equipment/property is sold "AS IS, WHERE IS" with no warranty or guarantees, expressed or implied, No operational assessments have been made by DPA Auctions on this item, it has been photographed ONLY.



#400 - Liquid Pump (DR7050)

Liquid Pump (DR7050), 3" liquid pump and 5hp electric motor. Notes: Item Location: Okabena, MN 56161 Equipment Sold "AS IS, WHERE IS": All equipment/property is sold "AS IS, WHERE IS" with no warranty or guarantees, expressed or implied, No operational assessments have been made by DPA Auctions on this item, it has been photographed ONLY.



#400A - END OF DAY 1

This concludes the bidding for Day 1. The bidding for Day 2 will resume at 10am central on Wednesday, September 13, 2017. Notes: Item Location: , Equipment Sold "AS IS, WHERE IS": All equipment/property is sold "AS IS, WHERE IS" with no warranty or guarantees, expressed or implied, No operational assessments have been made by DPA Auctions on this item, it has been photographed ONLY.

**END OF
DAY 1**

#400B - START OF DAY 2

Bidding for Day 2 will resume at 10am central on Wednesday, September 13, 2017. Notes: Item Location: , Equipment Sold "AS IS, WHERE IS": All equipment/property is sold "AS IS, WHERE IS" with no warranty or guarantees, expressed or implied, No operational assessments have been made by DPA Auctions on this item, it has been photographed ONLY.

**START OF
DAY 2**

#401 - R & R Undercar Conveyor (PZ7162)

R & R Undercar Conveyor (PZ7162), R & R Undercar conveyor, electric motor, portable. Notes: Running gear NOT included. Item Location: Vinton, IA 52349 Equipment Sold "AS IS, WHERE IS": All equipment/property is sold "AS IS, WHERE IS" with no warranty or guarantees, expressed or implied, No operational assessments have been made by DPA Auctions on this item, it has been photographed ONLY.



#402 - Flotation Tires (PZ7161)

Flotation Tires (PZ7161), 5 - 19L-16.1 flotation tires & rims, one tire inside rim is bad. Notes: Running gear NOT included. Item Location: Vinton, IA 52349 Equipment Sold "AS IS, WHERE IS": All equipment/property is sold "AS IS, WHERE IS" with no warranty or guarantees, expressed or implied, No operational assessments have been made by DPA Auctions on this item, it has been photographed ONLY.



#403 - Willmar 16 Ton Dry Tender (PZ7166)

Willmar 16 Ton Dry Tender (PZ7166), Willmar 1600 2 compartment dry tender box, rear discharge auger, all hydraulic, roll over tarp. Notes: Running gear NOT included. Item Location: Annawan, IL 61234 Equipment Sold "AS IS, WHERE IS": All equipment/property is sold "AS IS, WHERE IS" with no warranty or guarantees, expressed or implied, No operational assessments have been made by DPA Auctions on this item, it has been photographed ONLY.



#404 - New Leader 16 Ton Dry Tender (PZ7167)

New Leader 16 Ton Dry Tender (PZ7167), New Leader 16 ton 2 compartment dry tender box, rear discharge auger, all hydraulic, roll over tarp. Notes: Running gear NOT included. Item Location: Annawan, IL 61234 Equipment Sold "AS IS, WHERE IS": All equipment/property is sold "AS IS, WHERE IS" with no warranty or guarantees, expressed or implied, No operational assessments have been made by DPA Auctions on this item, it has been photographed ONLY.



#405 - New Art's Way Grain Auger (PZ6912)

New Art's Way Grain Auger (PZ6912), New Art's Way (model SD205306), 10" x 72' grain auger, rolling hopper, PTO, portable, 10.00-15SL tires. Notes: Warranty: Six months factory warranty on mechanical ONLY. No warranty on cosmetics. Item Location: Armstrong, IA 50514 Equipment Sold "AS IS, WHERE IS": All equipment/property is sold "AS IS, WHERE IS" with no warranty or guarantees, expressed or implied, No operational assessments have been made by DPA Auctions on this item, it has been photographed ONLY.



#406 - Willmar 16 Ton Dry Tender (PZ7164)

Willmar 16 Ton Dry Tender (PZ7164), Willmar Loadrunner 16 ton 2 compartment dry tender box, rear discharge auger, all hydraulic, roll over tarp. Notes: Running gear NOT included. Item Location: Annawan, IL 61234 Equipment Sold "AS IS, WHERE IS": All equipment/property is sold "AS IS, WHERE IS" with no warranty or guarantees, expressed or implied, No operational assessments have been made by DPA Auctions on this item, it has been photographed ONLY.



#407 - 10 Ton Dry Tender (PZ7165)

10 Ton Dry Tender (PZ7165), 10 ton 2 compartment dry tender box, rear discharge auger, all hydraulic, roll over tarp. Notes: Running gear NOT included. Item Location: Annawan, IL 61234 Equipment Sold "AS IS, WHERE IS": All equipment/property is sold "AS IS, WHERE IS" with no warranty or guarantees, expressed or implied, No operational assessments have been made by DPA Auctions on this item, it has been photographed ONLY.



#408 - Willmar 16 Ton Dry Tender (PZ7169)

Willmar 16 Ton Dry Tender (PZ7169), Willmar Loadrunner 16 ton 2 compartment dry tender box, rear discharge auger, all hydraulic, roll over tarp. Notes: Item Location: Annawan, IL 61234 Equipment Sold "AS IS, WHERE IS": All equipment/property is sold "AS IS, WHERE IS" with no warranty or guarantees, expressed or implied, No operational assessments have been made by DPA Auctions on this item, it has been photographed ONLY.



#409 - Ray Man 16 Ton Dry Tender (PZ7168)

Ray Man 16 Ton Dry Tender (PZ7168), Ray Man 16 ton 3 compartment dry tender box, side discharge auger, all hydraulic, roll over tarp. Notes: Running gear NOT included. Item Location: Annawan, IL 61234 Equipment Sold "AS IS, WHERE IS": All equipment/property is sold "AS IS, WHERE IS" with no warranty or guarantees, expressed or implied, No operational assessments have been made by DPA Auctions on this item, it has been photographed ONLY.



#410 - 2002 Oshkosh M1070 Semi Truck (PD457)

2002 Oshkosh M1070 Semi Truck (PD457), 8X8, 500 HP Detroit Diesel Engine, automatic transmission, 4133 miles, 607 hours. Notes: Item Location: Mazon, IL 60444 Equipment Sold "AS IS, WHERE IS": All equipment/property is sold "AS IS, WHERE IS" with no warranty or guarantees, expressed or implied, No operational assessments have been made by DPA Auctions on this item, it has been photographed ONLY.



#411 - 1999 Terra Gator 8104 Liquid Floater (PZ7156)

1999 Terra Gator 8104 Liquid Floater (PZ7156), John Deere diesel engine, Terra Shift transmission, air conditioning, heat, Am/Fm CD stereo, 1800 gallon stainless steel liquid system (S/N L181301), 60/80' boom, foam marker, stainless steel foam marker tank, top poly rinse tank, Alliance 48x31.00-20 front tires, Firestone 66x43.00-25 rear tires, Raven SCS661 monitor, shows 4730 hours, 50,834 miles. Notes: Item Location: Dysart, IA 52224 Equipment Sold "AS IS, WHERE IS": All equipment/property is sold "AS IS, WHERE IS" with no warranty or guarantees, expressed or implied, No operational assessments have been made by DPA Auctions on this item, it has been photographed ONLY.



#412 - DMI NH3 Tool Bar (PZ7159)

DMI NH3 Tool Bar (PZ7159), DMI 13 knife pull type tool bar, coulters, double disc sealers, hydraulic wings, Raven Super cooler, 12.5L-15 flotation tires, rear hitch, Unit# 3. Notes: Item Location: Dysart, IA 52224 Equipment Sold "AS IS, WHERE IS": All equipment/property is sold "AS IS, WHERE IS" with no warranty or guarantees, expressed or implied, No operational assessments have been made by DPA Auctions on this item, it has been photographed ONLY.



#413 - Blu Jet NH3 Tool Bar (PZ7160)

Blu Jet NH3 Tool Bar (PZ7160), Blu Jet 11 knife pull type tool bar, coulters, double disc sealers, hydraulic wings, Raven Super cooler, 11L-15 flotation tires, rear hitch, Unit# 11. Notes: Item Location: Vinton, IA 52349 Equipment Sold "AS IS, WHERE IS": All equipment/property is sold "AS IS, WHERE IS" with no warranty or guarantees, expressed or implied, No operational assessments have been made by DPA Auctions on this item, it has been photographed ONLY.



#414 - Tyler Dry Spreader (PZ7157)

Tyler Dry Spreader (PZ7157), Tyler 4 ton stainless steel dry spreader, single spinner, PTO, tarp, tandem axle, 11L-15 flotation tires, Unit# 2. Notes: Item Location: Dysart, IA 52224 Equipment Sold "AS IS, WHERE IS": All equipment/property is sold "AS IS, WHERE IS" with no warranty or guarantees, expressed or implied, No operational assessments have been made by DPA Auctions on this item, it has been photographed ONLY.



#415 - Tyler Dry Spreader (PZ7158)

Tyler Dry Spreader (PZ7158), Tyler 4 ton stainless steel dry spreader, single spinner, PTO, tarp, tandem axle, 11L-15 flotation tires, Unit# 1. Notes: Item Location: Dysart, IA 52224 Equipment Sold "AS IS, WHERE IS": All equipment/property is sold "AS IS, WHERE IS" with no warranty or guarantees, expressed or implied, No operational assessments have been made by DPA Auctions on this item, it has been photographed ONLY.



#416 - New Art's Way Grain Auger (PZ6907)

New Art's Way Grain Auger (PZ6907), New Art's Way (model SD205892), 10" x 76' grain auger, direct line, NO PTO, portable, 10.00-15SSL tires. Notes: Warranty: Six months factory warranty on mechanical ONLY. No warranty on cosmetics. Item Location: Armstrong, IA 50514 Equipment Sold "AS IS, WHERE IS": All equipment/property is sold "AS IS, WHERE IS" with no warranty or guarantees, expressed or implied, No operational assessments have been made by DPA Auctions on this item, it has been photographed ONLY.



#417 - 2007 CEI Pacer Trailer (PZ7154)

2007 CEI Pacer Trailer (PZ7154), 2007 CEI Pacer model AT70 aluminum live bottom trailer, poly lined, hydraulic gate, sliding tandems, tandem axle, air ride suspension, 11R22.5 tires, roll over tarp. Notes: Item Location: Dysart, IA 52224 Equipment Sold "AS IS, WHERE IS": All equipment/property is sold "AS IS, WHERE IS" with no warranty or guarantees, expressed or implied, No operational assessments have been made by DPA Auctions on this item, it has been photographed ONLY.



#418 - 1988 Ford Cargo 7000 Dry Tender Truck (PZ7155)

1988 Ford Cargo 7000 Dry Tender Truck (PZ7155), diesel engine, manual transmission, heat, Am/Fm cassette radio, single axle, Willmar 10 ton dry tender box, rear discharge auger, all hydraulic, roll over tarp, 11R22.5 tires, shows 168,818 miles. Notes: Item Location: Dysart, IA 52224 Equipment Sold "AS IS, WHERE IS": All equipment/property is sold "AS IS, WHERE IS" with no warranty or guarantees, expressed or implied, No operational assessments have been made by DPA Auctions on this item, it has been photographed ONLY.



#419 - 2013 Case SR175 Skid Steer (PZ7163)

2013 Case SR175 Skid Steer (PZ7163), diesel engine, hydrostatic transmission, canopy, lights, 5'10" bucket, 12-16.5 tires, shows 720 hours. Notes: Item Location: Central City, IA 52214 Equipment Sold "AS IS, WHERE IS": All equipment/property is sold "AS IS, WHERE IS" with no warranty or guarantees, expressed or implied, No operational assessments have been made by DPA Auctions on this item, it has been photographed ONLY.



#420 - 2006 New Holland TG275 MFWD Tractor (PZ7162)

2006 New Holland TG275 MFWD Tractor (PZ7162), diesel engine, 19 speed transmission, 12 bolt suspended front end, air conditioning, heat, Am/Fm radio, PTO, 4 port hydraulics, 10-front weights, Mitas AC85 420/85R30 dual front tires, Mitas AC85 480/80R46 rear dual tires, shows 4082 hours. Notes: Item Location: Central City, IA 52214 Equipment Sold "AS IS, WHERE IS": All equipment/property is sold "AS IS, WHERE IS" with no warranty or guarantees, expressed or implied, No operational assessments have been made by DPA Auctions on this item, it has been photographed ONLY.



#421 - New Art's Way Grain Auger (PZ6908)

New Art's Way Grain Auger (PZ6908), New Art's Way (model SD206189), 12" x 34' grain auger, direct line, NO PTO, portable, 7.60-15 tires. Notes: Warranty: Six months factory warranty on mechanical ONLY. No warranty on cosmetics. Item Location: Armstrong, IA 50514 Equipment Sold "AS IS, WHERE IS": All equipment/property is sold "AS IS, WHERE IS" with no warranty or guarantees, expressed or implied, No operational assessments have been made by DPA Auctions on this item, it has been photographed ONLY.



#422 - 2008 Wilson Grain Trailer (PZ7153)

2008 Wilson Grain Trailer (PZ7153), 2008 Wilson DWH - 500 aluminum hopper bottom grain trailer, tandem axle, air ride suspension, electric roll over tarp, 11R24.5 tires, aluminum rims, Unit# 138T. Notes: Item Location: Hubbard, IA 50122 Equipment Sold "AS IS, WHERE IS": All equipment/property is sold "AS IS, WHERE IS" with no warranty or guarantees, expressed or implied, No operational assessments have been made by DPA Auctions on this item, it has been photographed ONLY.



#423 - 2007 Wilson Grain Trailer (PZ7152)

2007 Wilson Grain Trailer (PZ7152), 2007 Wilson model DWH-500 aluminum hopper bottom grain trailer, tandem axle, air ride suspension, Thunder 500 series electric roll over tarp, 11R24.5 tires, Unit# 201T. Notes: Item Location: Hubbard, IA 50122 Equipment Sold "AS IS, WHERE IS": All equipment/property is sold "AS IS, WHERE IS" with no warranty or guarantees, expressed or implied, No operational assessments have been made by DPA Auctions on this item, it has been photographed ONLY.



#424 - 1996 Mack CH613 Truck (PZ7150)

1996 Mack CH613 Truck (PZ7150), Mack diesel engine, 9 speed transmission, air conditioning, heat, Am/Fm CD stereo, cruise control, power windows & locks, engine brake, tandem axle, full screw, air ride suspension, 5th wheel, wet kit, 11R22.5 tires. Notes: Item Location: Eagle Grove, IA 50533 Equipment Sold "AS IS, WHERE IS": All equipment/property is sold "AS IS, WHERE IS" with no warranty or guarantees, expressed or implied, No operational assessments have been made by DPA Auctions on this item, it has been photographed ONLY.



#425 - 1990 Mack CH613 Truck (PZ7149)

1990 Mack CH613 Truck (PZ7149), Mack diesel engine, 8LL speed transmission, air conditioning, heat, Am/Fm CD stereo, tandem axle, full screw, 5th wheel, wet kit, 11R22.5 tires, shows 520,938 miles. Notes: Item Location: Eagle Grove, IA 50533 Equipment Sold "AS IS, WHERE IS": All equipment/property is sold "AS IS, WHERE IS" with no warranty or guarantees, expressed or implied, No operational assessments have been made by DPA Auctions on this item, it has been photographed ONLY.



#426 - 1990 Mack CH613 Truck (PZ7151)

1990 Mack CH613 Truck (PZ7151), Mack diesel engine, 9 speed transmission, air conditioning, heat, Am/Fm CD stereo, engine brake, tandem axle, full screw, cheater axle, air ride suspension, wet kit, 315/80R22.5 front tires, 11R22.5 rear tires, 275/80R22.5 cheater tires. Notes: Item Location: Eagle Grove, IA 50533 Equipment Sold "AS IS, WHERE IS": All equipment/property is sold "AS IS, WHERE IS" with no warranty or guarantees, expressed or implied, No operational assessments have been made by DPA Auctions on this item, it has been photographed ONLY.



#426A - 2004 Kenworth T600 Truck (PZ7343)

2004 Kenworth T600 Truck (PZ7343), diesel engine, 10 speed transmission, air conditioning, heat, Am/Fm radio, cruise control, engine brake, tandem axle, full screw, air ride suspension, Unit# 506, approx. 860,000 miles. Notes: Wet kit is NOT included. Item Location: Hubbard, IA 50122 Equipment Sold "AS IS, WHERE IS": All equipment/property is sold "AS IS, WHERE IS" with no warranty or guarantees, expressed or implied, No operational assessments have been made by DPA Auctions on this item, it has been photographed ONLY.



#427 - New Art's Way Grain Auger (PZ6910)

New Art's Way Grain Auger (PZ6910), New Art's Way (model SD206399), 10" x 55' grain auger, direct line, NO PTO, portable, 10.00-15SL tires. Notes: Warranty: Six months factory warranty on mechanical ONLY. No warranty on cosmetics. Item Location: Armstrong, IA 50514 Equipment Sold "AS IS, WHERE IS": All equipment/property is sold "AS IS, WHERE IS" with no warranty or guarantees, expressed or implied, No operational assessments have been made by DPA Auctions on this item, it has been photographed ONLY.



#432 - DMI NH3 Tool Bar (PZ7178)

DMI NH3 Tool Bar (PZ7178), DMI 4100 13 knife pull type tool bar, coulters, disc sealers, Dickey John coolers, hydraulic wings, 12.5-15 flotation tires, rear hitch, Unit# 7. Notes: Item Location: Ute, IA 51060 Equipment Sold "AS IS, WHERE IS": All equipment/property is sold "AS IS, WHERE IS" with no warranty or guarantees, expressed or implied, No operational assessments have been made by DPA Auctions on this item, it has been photographed ONLY.



#433 - Ag Systems NH3 Tool Bar (PZ7179)

Ag Systems NH3 Tool Bar (PZ7179), Ag Systems Nitromaster model 8000 19 knife pull type tool bar, coulters, double disc sealers, Raven Super cooler, hydraulic wings, walking tandems, 11L-15 flotation tires, rear hitch, Unit# 15. Notes: Item Location: Ute, IA 51060 Equipment Sold "AS IS, WHERE IS": All equipment/property is sold "AS IS, WHERE IS" with no warranty or guarantees, expressed or implied, No operational assessments have been made by DPA Auctions on this item, it has been photographed ONLY.



#434 - Blu Jet NH3 Tool Bar (PZ7180)

Blu Jet NH3 Tool Bar (PZ7180), Blu Jet LandRunner 15 knife pull type tool bar, coulters, double disc sealers, Raven Super cooler, hydraulic wings, 11L-15 flotation tires, rear hitch, Unit# 20. Notes: Item Location: Ute, IA 51060 Equipment Sold "AS IS, WHERE IS": All equipment/property is sold "AS IS, WHERE IS" with no warranty or guarantees, expressed or implied, No operational assessments have been made by DPA Auctions on this item, it has been photographed ONLY.



#435 - Ag Systems Dual Placement NH3/Liquid Bar (PZ7181)

Ag Systems Dual Placement NH3/Liquid Bar (PZ7181), Ag Systems dual placement 13 knife pull type tool bar, coulters, double disc sealers, Raven Super cooler, hydraulic wings, 1300 gallon poly liquid tank, 95 gallon poly tank, 380/90R46 tires, rear hitch, Unit# 19. Notes: Item Location: Ute, IA 51060 Equipment Sold "AS IS, WHERE IS": All equipment/property is sold "AS IS, WHERE IS" with no warranty or guarantees, expressed or implied, No operational assessments have been made by DPA Auctions on this item, it has been photographed ONLY.



#436 - DMI NH3 Tool Bar (PZ7182)

DMI NH3 Tool Bar (PZ7182), DMI 3300 11 knife pull type tool bar, coulters, double disc sealers, Dickey John coolers, hydraulic wings, walking tandems, 11L-15 flotation tires, rear hitch, Unit# 2. Notes: Item Location: Ute, IA 51060 Equipment Sold "AS IS, WHERE IS": All equipment/property is sold "AS IS, WHERE IS" with no warranty or guarantees, expressed or implied, No operational assessments have been made by DPA Auctions on this item, it has been photographed ONLY.



#437 - NH3 Tool Bar (PZ7208)

NH3 Tool Bar (PZ7208), 9 knife pull type tool bar, conversion bar, coulters, disc sealers, hydraulic wings, 9.5L-15 flotation tires, rear hitch, Unit# 4. Notes: Item Location: Ute, IA 51060 Equipment Sold "AS IS, WHERE IS": All equipment/property is sold "AS IS, WHERE IS" with no warranty or guarantees, expressed or implied, No operational assessments have been made by DPA Auctions on this item, it has been photographed ONLY.



#438 - NH3 Nurse Tank (PZ7365)

NH3 Nurse Tank (PZ7365), 1000 gallon NH3 nurse tank, top front fill, did not pass inspection, Unit# 32. Notes: Item Location: Ute, IA 51060 Equipment Sold "AS IS, WHERE IS": All equipment/property is sold "AS IS, WHERE IS" with no warranty or guarantees, expressed or implied, No operational assessments have been made by DPA Auctions on this item, it has been photographed ONLY.



#439 - NH3 Nurse Tank (PZ7366)

NH3 Nurse Tank (PZ7366), 1000 gallon NH3 nurse tank, top front fill, did not pass inspection, Unit# 70. Notes: Item Location: Ute, IA 51060 Equipment Sold "AS IS, WHERE IS": All equipment/property is sold "AS IS, WHERE IS" with no warranty or guarantees, expressed or implied, No operational assessments have been made by DPA Auctions on this item, it has been photographed ONLY.



#440 - NH3 Nurse Tank (PZ7367)

NH3 Nurse Tank (PZ7367), 1000 gallon NH3 nurse tank, top front fill, did not pass inspection, Unit# 149. Notes: Item Location: Ute, IA 51060 Equipment Sold "AS IS, WHERE IS": All equipment/property is sold "AS IS, WHERE IS" with no warranty or guarantees, expressed or implied, No operational assessments have been made by DPA Auctions on this item, it has been photographed ONLY.



#441 - NH3 Nurse Tank (PZ7368)

NH3 Nurse Tank (PZ7368), 1000 gallon NH3 nurse tank, top front fill, did not pass inspection, Unit# 153. Notes: Item Location: Ute, IA 51060 Equipment Sold "AS IS, WHERE IS": All equipment/property is sold "AS IS, WHERE IS" with no warranty or guarantees, expressed or implied, No operational assessments have been made by DPA Auctions on this item, it has been photographed ONLY.



#442 - NH3 Nurse Tank (PZ7369)

NH3 Nurse Tank (PZ7369), 1000 gallon NH3 nurse tank, top front fill, did not pass inspection, Unit# 64. Notes: Item Location: Ute, IA 51060 Equipment Sold "AS IS, WHERE IS": All equipment/property is sold "AS IS, WHERE IS" with no warranty or guarantees, expressed or implied, No operational assessments have been made by DPA Auctions on this item, it has been photographed ONLY.



#443 - NH3 Nurse Tank (PZ7370)

NH3 Nurse Tank (PZ7370), 1000 gallon NH3 nurse tank, top front fill, 5th wheel gear, 11L-15 flotation tires, data plate, did not pass inspection, Unit# 69. Notes: Did not pass inspection. Item Location: Ute, IA 51060 Equipment Sold "AS IS, WHERE IS": All equipment/property is sold "AS IS, WHERE IS" with no warranty or guarantees, expressed or implied, No operational assessments have been made by DPA Auctions on this item, it has been photographed ONLY.



#444 - NH3 Nurse Tank (PZ7371)

NH3 Nurse Tank (PZ7371), 1000 gallon NH3 nurse tank, top front fill, 5th wheel gear, 11L-15 flotation tires, data plate, did not pass inspection, Unit# 10. Notes: Did not pass inspection. Item Location: Ute, IA 51060 Equipment Sold "AS IS, WHERE IS": All equipment/property is sold "AS IS, WHERE IS" with no warranty or guarantees, expressed or implied, No operational assessments have been made by DPA Auctions on this item, it has been photographed ONLY.



#445 - NH3 Nurse Tank (PZ7372)

NH3 Nurse Tank (PZ7372), 1000 gallon NH3 nurse tank, top front fill, 5th wheel gear, 11L-15 flotation tires, data plate, did not pass inspection, Unit# 47. Notes: Did not pass inspection. Item Location: Ute, IA 51060 Equipment Sold "AS IS, WHERE IS": All equipment/property is sold "AS IS, WHERE IS" with no warranty or guarantees, expressed or implied, No operational assessments have been made by DPA Auctions on this item, it has been photographed ONLY.



#446 - NH3 Nurse Tank (PZ7373)

NH3 Nurse Tank (PZ7373), 1000 gallon NH3 nurse tank, top front fill, 5th wheel gear, 11L-15 flotation tires, data plate, did not pass inspection, Unit# 11. Notes: Did not pass inspection. Item Location: Ute, IA 51060 Equipment Sold "AS IS, WHERE IS": All equipment/property is sold "AS IS, WHERE IS" with no warranty or guarantees, expressed or implied, No operational assessments have been made by DPA Auctions on this item, it has been photographed ONLY.



#447 - NH3 Nurse Tank (PZ7374)

NH3 Nurse Tank (PZ7374), 1000 gallon NH3 nurse tank, top front fill, 5th wheel gear, 11L-15 flotation tires, data plate, did not pass inspection, Unit# 23. Notes: Did not pass inspection. Item Location: Ute, IA 51060 Equipment Sold "AS IS, WHERE IS": All equipment/property is sold "AS IS, WHERE IS" with no warranty or guarantees, expressed or implied, No operational assessments have been made by DPA Auctions on this item, it has been photographed ONLY.



#448 - NH3 Nurse Tank (PZ7375)

NH3 Nurse Tank (PZ7375), 1000 gallon NH3 nurse tank, top front fill, 5th wheel gear, 11L-15 flotation tires, data plate, did not pass inspection, Unit# 40. Notes: Did not pass inspection. Item Location: Ute, IA 51060 Equipment Sold "AS IS, WHERE IS": All equipment/property is sold "AS IS, WHERE IS" with no warranty or guarantees, expressed or implied, No operational assessments have been made by DPA Auctions on this item, it has been photographed ONLY.



#449 - NH3 Nurse Tank (PZ7316)

NH3 Nurse Tank (PZ7316), 1000 gallon NH3 nurse tank, top front fill, did not pass inspection, Unit# 38. Notes: Item Location: Ute, IA 51060 Equipment Sold "AS IS, WHERE IS": All equipment/property is sold "AS IS, WHERE IS" with no warranty or guarantees, expressed or implied, No operational assessments have been made by DPA Auctions on this item, it has been photographed ONLY.



#450 - NH3 Nurse Tank (PZ7317)

NH3 Nurse Tank (PZ7317), 1000 gallon NH3 nurse tank, top front fill, did not pass inspection, Unit# 46. Notes: Item Location: Ute, IA 51060 Equipment Sold "AS IS, WHERE IS": All equipment/property is sold "AS IS, WHERE IS" with no warranty or guarantees, expressed or implied, No operational assessments have been made by DPA Auctions on this item, it has been photographed ONLY.



#451 - NH3 Nurse Tank (PZ7318)

NH3 Nurse Tank (PZ7318), 1000 gallon NH3 nurse tank, top front fill, 5th wheel gear, 11L-15 flotation tires, data plate, did not pass inspection, hole on top, Unit# 126. Notes: Did not pass inspection. Item Location: Ute, IA 51060 Equipment Sold "AS IS, WHERE IS": All equipment/property is sold "AS IS, WHERE IS" with no warranty or guarantees, expressed or implied, No operational assessments have been made by DPA Auctions on this item, it has been photographed ONLY.



#452 - Batco Conveyor (PZ7222)

Batco Conveyor (PZ7222), Batco model 1314 LP conveyor, electric motor, portable, 4.80-8 tires. Notes: Item Location: Ute, IA 51060 Equipment Sold "AS IS, WHERE IS": All equipment/property is sold "AS IS, WHERE IS" with no warranty or guarantees, expressed or implied, No operational assessments have been made by DPA Auctions on this item, it has been photographed ONLY.



#453 - Doyle Hopper (PZ7207)

Doyle Hopper (PZ7207), Doyle stainless steel hopper, 24" stainless steel conveyor. Notes: Item Location: Ute, IA 51060 Equipment Sold "AS IS, WHERE IS": All equipment/property is sold "AS IS, WHERE IS" with no warranty or guarantees, expressed or implied, No operational assessments have been made by DPA Auctions on this item, it has been photographed ONLY.



#454 - Friesen Tank (PZ7253)

Friesen Tank (PZ7253), Friesen steel cone bottom tank, stands. Notes: Item Location: Ute, IA 51060 Equipment Sold "AS IS, WHERE IS": All equipment/property is sold "AS IS, WHERE IS" with no warranty or guarantees, expressed or implied, No operational assessments have been made by DPA Auctions on this item, it has been photographed ONLY.



#455 - Batco Conveyor (PZ7226)

Batco Conveyor (PZ7226), Batco model 1335 TD conveyor, electric motor, control panel, portable, 205/75D15 tires. Notes: Item Location: Ute, IA 51060 Equipment Sold "AS IS, WHERE IS": All equipment/property is sold "AS IS, WHERE IS" with no warranty or guarantees, expressed or implied, No operational assessments have been made by DPA Auctions on this item, it has been photographed ONLY.



#456 - Batco Conveyor (PZ7215)

Batco Conveyor (PZ7215), Batco model 1365 S conveyor, PTO, portable, P215/75R15 tires. Notes: Item Location: Ute, IA 51060 Equipment Sold "AS IS, WHERE IS": All equipment/property is sold "AS IS, WHERE IS" with no warranty or guarantees, expressed or implied, No operational assessments have been made by DPA Auctions on this item, it has been photographed ONLY.



#457 - Layco Dry Conveyor (PZ7250)

Layco Dry Conveyor (PZ7250), Layco approx. 50' x 18" stainless steel belt conveyor, electric motor, portable. Notes: Item Location: Ute, IA 51060 Equipment Sold "AS IS, WHERE IS": All equipment/property is sold "AS IS, WHERE IS" with no warranty or guarantees, expressed or implied, No operational assessments have been made by DPA Auctions on this item, it has been photographed ONLY.



#458 - Clark Forklift (PZ7246)

Clark Forklift (PZ7246), Clark model C500 Y45 forklift, LP gas engine, shuttle shift transmission, side shift, canopy, lights, 6.50-10 front tires, 7.00-12 rear tires, shows 5597 hours, Unit# 33. Notes: Item Location: Ute, IA 51060 Equipment Sold "AS IS, WHERE IS": All equipment/property is sold "AS IS, WHERE IS" with no warranty or guarantees, expressed or implied, No operational assessments have been made by DPA Auctions on this item, it has been photographed ONLY.



#459 - Yale Forklift (PZ7264)

Yale Forklift (PZ7264), diesel engine, shuttle shift transmission, canopy, lights, 7.00-12 front tires, 6.00-9 rear tires, shows 8099 hours, Unit# 34. Notes: Item Location: Ute, IA 51060 Equipment Sold "AS IS, WHERE IS": All equipment/property is sold "AS IS, WHERE IS" with no warranty or guarantees, expressed or implied, No operational assessments have been made by DPA Auctions on this item, it has been photographed ONLY.



#460 - Arts Way Grain Auger (PZ7244)

Arts Way Grain Auger (PZ7244), Arts Way (model SD205310), 12" x 92' grain auger, rolling hopper, hopper assist wheels, PTO, portable, ST235/85R16 tires. Notes: Item Location: Ute, IA 51060 Equipment Sold "AS IS, WHERE IS": All equipment/property is sold "AS IS, WHERE IS" with no warranty or guarantees, expressed or implied, No operational assessments have been made by DPA Auctions on this item, it has been photographed ONLY.



#461 - Arts Way Grain Auger (PZ7242)

Arts Way Grain Auger (PZ7242), Arts Way (model SD205308), 12" x 72' grain auger, rolling hopper, hopper assist wheels, PTO, portable, ST235/85R16 tires. Notes: Item Location: Ute, IA 51060 Equipment Sold "AS IS, WHERE IS": All equipment/property is sold "AS IS, WHERE IS" with no warranty or guarantees, expressed or implied, No operational assessments have been made by DPA Auctions on this item, it has been photographed ONLY.



#462 - Arts Way Grain Auger (PZ7239)

Arts Way Grain Auger (PZ7239), Arts Way (model SD205303), 10" x 34' grain auger, PTO, portable, ST225/75R15 tires. Notes: Item Location: Ute, IA 51060 Equipment Sold "AS IS, WHERE IS": All equipment/property is sold "AS IS, WHERE IS" with no warranty or guarantees, expressed or implied, No operational assessments have been made by DPA Auctions on this item, it has been photographed ONLY.



#463 - Feterl Grain Auger (PZ7251)

Feterl Grain Auger (PZ7251), Feterl 10" x 34' grain auger, 7.5 hp electric motor, portable, ST225/70R15 tires. Notes: Item Location: Ute, IA 51060 Equipment Sold "AS IS, WHERE IS": All equipment/property is sold "AS IS, WHERE IS" with no warranty or guarantees, expressed or implied, No operational assessments have been made by DPA Auctions on this item, it has been photographed ONLY.



#464 - Snyder Liquid Tank (PZ7224)

Snyder Liquid Tank (PZ7224), Snyder 1000 gallon poly cone bottom liquid tank, steel stands. Notes: Item Location: Ute, IA 51060 Equipment Sold "AS IS, WHERE IS": All equipment/property is sold "AS IS, WHERE IS" with no warranty or guarantees, expressed or implied, No operational assessments have been made by DPA Auctions on this item, it has been photographed ONLY.



#465 - Snyder Liquid Tank (PZ7229)

Snyder Liquid Tank (PZ7229), Snyder 1000 gallon poly cone bottom liquid tank. Notes: Item Location: Ute, IA 51060 Equipment Sold "AS IS, WHERE IS": All equipment/property is sold "AS IS, WHERE IS" with no warranty or guarantees, expressed or implied, No operational assessments have been made by DPA Auctions on this item, it has been photographed ONLY.



#466 - Liquid Nurse Tank (PZ7191)

Liquid Nurse Tank (PZ7191), 2400 gallon fiberglass liquid nurse tank. Notes: Item Location: Ute, IA 51060 Equipment Sold "AS IS, WHERE IS": All equipment/property is sold "AS IS, WHERE IS" with no warranty or guarantees, expressed or implied, No operational assessments have been made by DPA Auctions on this item, it has been photographed ONLY.



#467 - Liquid Nurse Tank (PZ7192)

Liquid Nurse Tank (PZ7192), 2400 gallon fiberglass liquid nurse tank. Notes: Item Location: Ute, IA 51060 Equipment Sold "AS IS, WHERE IS": All equipment/property is sold "AS IS, WHERE IS" with no warranty or guarantees, expressed or implied, No operational assessments have been made by DPA Auctions on this item, it has been photographed ONLY.



#468 - Liquid Nurse Tank (PZ7225)

Liquid Nurse Tank (PZ7225), 525 gallon poly liquid tank. Notes: Item Location: Ute, IA 51060 Equipment Sold "AS IS, WHERE IS": All equipment/property is sold "AS IS, WHERE IS" with no warranty or guarantees, expressed or implied, No operational assessments have been made by DPA Auctions on this item, it has been photographed ONLY.



#469 - Liquid Nurse Tank (PZ7227)

Liquid Nurse Tank (PZ7227), 850 gallon poly liquid nurse tank. Notes: Item Location: Ute, IA 51060 Equipment Sold "AS IS, WHERE IS": All equipment/property is sold "AS IS, WHERE IS" with no warranty or guarantees, expressed or implied, No operational assessments have been made by DPA Auctions on this item, it has been photographed ONLY.



#470 - Schaben Field Charger Tanks (PZ7212)

Schaben Field Charger Tanks (PZ7212) 3 - 3000 gallon poly cone bottom liquid tanks, Honda GX160 5.5 hp gas engine, MP pump, hydraulic hand pump, single axle, 9.5L-15SL flotation tires. Notes: Item Location: Ute, IA 51060 Equipment Sold "AS IS, WHERE IS": All equipment/property is sold "AS IS, WHERE IS" with no warranty or guarantees, expressed or implied, No operational assessments have been made by DPA Auctions on this item, it has been photographed ONLY.



#471 - Liquid Nurse Tank (PZ7218)

Liquid Nurse Tank (PZ7218), 1300 gallon liquid nurse tank, 6.5 hp gas engine, pump, tandem axle, 12.5L-15 flotation tires, Unit# 4. Notes: Item Location: Ute, IA 51060 Equipment Sold "AS IS, WHERE IS": All equipment/property is sold "AS IS, WHERE IS" with no warranty or guarantees, expressed or implied, No operational assessments have been made by DPA Auctions on this item, it has been photographed ONLY.



#472 - Liquid Nurse Tank (PZ7217)

Liquid Nurse Tank (PZ7217), 1000 gallon liquid nurse tank, Honda GX160 5.5 gas motor, pump, tandem axle, 11L-15 flotation tires, Unit# 7. Notes: Item Location: Ute, IA 51060 Equipment Sold "AS IS, WHERE IS": All equipment/property is sold "AS IS, WHERE IS" with no warranty or guarantees, expressed or implied, No operational assessments have been made by DPA Auctions on this item, it has been photographed ONLY.



#473 - Liquid Nurse Tank (PZ7216)

Liquid Nurse Tank (PZ7216), 1000 gallon liquid nurse tank, Honda GX160 5.5 gas motor, pump, tandem axle, 11L-15 flotation tires, Unit# 8. Notes: Item Location: Ute, IA 51060 Equipment Sold "AS IS, WHERE IS": All equipment/property is sold "AS IS, WHERE IS" with no warranty or guarantees, expressed or implied, No operational assessments have been made by DPA Auctions on this item, it has been photographed ONLY.



#474 - Schaben Field Charger Tanks (PZ7232)

Schaben Field Charger Tanks (PZ7232) 3 - 3000 gallon poly cone bottom liquid tanks, Honda GX160 5.5 hp gas engine, pump, hydraulic hand pump, single axle, 9.5L-15SL flotation tires. Notes: Item Location: Ute, IA 51060 Equipment Sold "AS IS, WHERE IS": All equipment/property is sold "AS IS, WHERE IS" with no warranty or guarantees, expressed or implied, No operational assessments have been made by DPA Auctions on this item, it has been photographed ONLY.



#475 - Liquid Tank (PZ7245)

Liquid Tank (PZ7245), Snyder approx. 2000 gallon poly cone bottom tank, stands. Notes: Item Location: Ute, IA 51060 Equipment Sold "AS IS, WHERE IS": All equipment/property is sold "AS IS, WHERE IS" with no warranty or guarantees, expressed or implied, No operational assessments have been made by DPA Auctions on this item, it has been photographed ONLY.



#476 - Liquid Tank (PZ7247)

Liquid Tank (PZ7247), Snyder approx. 1500 gallon poly cone bottom tank, stands. Notes: Item Location: Ute, IA 51060 Equipment Sold "AS IS, WHERE IS": All equipment/property is sold "AS IS, WHERE IS" with no warranty or guarantees, expressed or implied, No operational assessments have been made by DPA Auctions on this item, it has been photographed ONLY.



#477 - Poly Liquid Tank (PZ7349)

Poly Liquid Tank (PZ7349), 1500 gallon poly flat bottom liquid tank. Notes: Item Location: Ute, IA 51060 Equipment Sold "AS IS, WHERE IS": All equipment/property is sold "AS IS, WHERE IS" with no warranty or guarantees, expressed or implied, No operational assessments have been made by DPA Auctions on this item, it has been photographed ONLY.



#478 - LP Tank Mover (PZ7350)

LP Tank Mover (PZ7350), LP tank mover, single axle, 7.00-15 tires. Notes: Item Location: Ute, IA 51060 Equipment Sold "AS IS, WHERE IS": All equipment/property is sold "AS IS, WHERE IS" with no warranty or guarantees, expressed or implied, No operational assessments have been made by DPA Auctions on this item, it has been photographed ONLY.



#479 - Gustafson Seed Treater (PZ7269)

Gustafson Seed Treater (PZ7269), Gustafson stainless steel seed treater, 55 & 15 gallon eductor, Masterflex speed controller, Gustafson control panel. Notes: Item Location: Ute, IA 51060 Equipment Sold "AS IS, WHERE IS": All equipment/property is sold "AS IS, WHERE IS" with no warranty or guarantees, expressed or implied, No operational assessments have been made by DPA Auctions on this item, it has been photographed ONLY.



#480 - Flotation Tires (PZ7223)

Flotation Tires (PZ7223), 4 - Firestone 23.1-26 flotation tires & rims. Notes: Item Location: Ute, IA 51060 Equipment Sold "AS IS, WHERE IS": All equipment/property is sold "AS IS, WHERE IS" with no warranty or guarantees, expressed or implied, No operational assessments have been made by DPA Auctions on this item, it has been photographed ONLY.

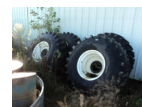

#481 - Tires (PZ7198)

Tires (PZ7198), 5 - 11R22.5 tires. Notes: Item Location: Ute, IA 51060 Equipment Sold "AS IS, WHERE IS": All equipment/property is sold "AS IS, WHERE IS" with no warranty or guarantees, expressed or implied, No operational assessments have been made by DPA Auctions on this item, it has been photographed ONLY.



#482 - Tires & Rims (PZ7199)

Tires & Rims (PZ7199), 1 - New 16.5-16.1 flotation tire, 1 - flotation tire, 1 - truck tire, 2 - rims. Notes: Item Location: Ute, IA 51060 Equipment Sold "AS IS, WHERE IS": All equipment/property is sold "AS IS, WHERE IS" with no warranty or guarantees, expressed or implied, No operational assessments have been made by DPA Auctions on this item, it has been photographed ONLY.



#483 - IHC 806 Tractor (PZ7231)

IHC 806 Tractor (PZ7231), narrow front, diesel engine, manual transmission, 540/1000 PTO, hydraulics, 16.9-34 rear tires, shows 3037 hours, Unit# 43. Notes: Item Location: Ute, IA 51060 Equipment Sold "AS IS, WHERE IS": All equipment/property is sold "AS IS, WHERE IS" with no warranty or guarantees, expressed or implied, No operational assessments have been made by DPA Auctions on this item, it has been photographed ONLY.



#484 - Farmall H Tractor (PZ7261)

Farmall H Tractor (PZ7261), narrow front, gas engine, manual transmission, PTO, 5.50-16 front tires, 11.2-38 rear tires, Unit# 46. Notes: Item Location: Ute, IA 51060 Equipment Sold "AS IS, WHERE IS": All equipment/property is sold "AS IS, WHERE IS" with no warranty or guarantees, expressed or implied, No operational assessments have been made by DPA Auctions on this item, it has been photographed ONLY.



#485 - Farmall H Tractor (PZ7260)

Farmall H Tractor (PZ7260), narrow front, gas engine, manual transmission, PTO, 5.50-16 front tires, 12.4-38 rear tires, Unit# 45. Notes: Item Location: Ute, IA 51060 Equipment Sold "AS IS, WHERE IS": All equipment/property is sold "AS IS, WHERE IS" with no warranty or guarantees, expressed or implied, No operational assessments have been made by DPA Auctions on this item, it has been photographed ONLY.



#486 - 2001 CaseIH STX375 Tractor (PZ7219)

2001 CaseIH STX375 Tractor (PZ7219), diesel engine, Power Shift transmission, air conditioning, heat, Am/Fm radio, 4 port hydraulics, weights, Good Year Optitrac DT824 710/70R38 dual tires, (StarFire iTC, Raven SideKick, GreenStar 3 monitor, Squibb Taylor controller and gauges behind the cab of the tractor do not go with the tractor), shows 4742 hours. Notes: StarFire iTC, Raven SideKick, GreenStar 3 monitor, Squibb Taylor controller and gauges behind the cab of the tractor do not go with the tractor. Item Location: Ute, IA 51060 Equipment Sold "AS IS, WHERE IS": All equipment/property is sold "AS IS, WHERE IS" with no warranty or guarantees, expressed or implied, No operational assessments have been made by DPA Auctions on this item, it has been photographed ONLY.



#487 - Farmall M Tractor (PZ7374)

Farmall M Tractor (PZ7374), narrow front, diesel engine (Blown), manual transmission, PTO, 6.00-16 front tires, 13.6-38 rear tires, Unit# 55. Notes: Engine blown. Item Location: Ute, IA 51060 Equipment Sold "AS IS, WHERE IS": All equipment/property is sold "AS IS, WHERE IS" with no warranty or guarantees, expressed or implied, No operational assessments have been made by DPA Auctions on this item, it has been photographed ONLY.



#488 - Farmall H Tractor (PZ7258)

Farmall H Tractor (PZ7258), narrow front, gas engine, manual transmission, PTO, 5.50-16 front tires, 13.6-38 rear tires, Unit# 47. Notes: Engine blown. Item Location: Ute, IA 51060 Equipment Sold "AS IS, WHERE IS": All equipment/property is sold "AS IS, WHERE IS" with no warranty or guarantees, expressed or implied, No operational assessments have been made by DPA Auctions on this item, it has been photographed ONLY.



#489 - Utility Trailer (PZ7228)

Utility Trailer (PZ7228), Utility trailer, single axle, wood floor, 16.5L-16.1 flotation tires. Notes: This trailer will have NO title. Item Location: Ute, IA 51060 Equipment Sold "AS IS, WHERE IS": All equipment/property is sold "AS IS, WHERE IS" with no warranty or guarantees, expressed or implied, No operational assessments have been made by DPA Auctions on this item, it has been photographed ONLY.



#490 - Utility Trailer (PZ7319)

Utility Trailer (PZ7319), Utility trailer, 16' wood deck, dual wheels, 6.70-15 tires. Notes: This trailer will have NO title. Item Location: Ute, IA 51060 Equipment Sold "AS IS, WHERE IS": All equipment/property is sold "AS IS, WHERE IS" with no warranty or guarantees, expressed or implied, No operational assessments have been made by DPA Auctions on this item, it has been photographed ONLY.



#491 - 1990 Rice Liquid Trailer (PZ7214)

1990 Rice Liquid Trailer (PZ7214), 1990 Rice tandem axle, liquid nurse trailer, 9' upper deck, 25' well, 5'4" beaver tail, 5'1" fold down ramps, 2400 gallon fiberglass liquid nurse tank, 235/75R17.5 tires, Unit# 104. Notes: Item Location: Ute, IA 51060 Equipment Sold "AS IS, WHERE IS": All equipment/property is sold "AS IS, WHERE IS" with no warranty or guarantees, expressed or implied, No operational assessments have been made by DPA Auctions on this item, it has been photographed ONLY.



#492 - 2001 Wilson Grain Trailer (PZ7234)

2001 Wilson Grain Trailer (PZ7234), 2001 Wilson Pace Setter model DWH-400 aluminum hopper bottom grain trailer, tandem axle, air ride suspension, roll over tarp, 11R24.5 tires, aluminum rims, Unit# 102. Notes: Item Location: Ute, IA 51060 Equipment Sold "AS IS, WHERE IS": All equipment/property is sold "AS IS, WHERE IS" with no warranty or guarantees, expressed or implied, No operational assessments have been made by DPA Auctions on this item, it has been photographed ONLY.



#493 - 2012 Wilson Grain Trailer (PZ7237)

2012 Wilson Grain Trailer (PZ7237), 2012 Wilson Pace Setter model DWH-550 aluminum hopper bottom grain trailer, tandem axle, air ride suspension, roll over tarp, 285/75R24.5 tires, aluminum rims, Unit# 115. Notes: Item Location: Ute, IA 51060 Equipment Sold "AS IS, WHERE IS": All equipment/property is sold "AS IS, WHERE IS" with no warranty or guarantees, expressed or implied, No operational assessments have been made by DPA Auctions on this item, it has been photographed ONLY.



#494 - 2003 Wilson Grain Trailer (PZ7210)

2003 Wilson Grain Trailer (PZ7210), 2003 Wilson Pace Setter model DWH-500 aluminum hopper bottom grain trailer, tandem axle, air ride suspension, roll over tarp, 11R22.5 tires, Unit# 116. Notes: Item Location: Ute, IA 51060 Equipment Sold "AS IS, WHERE IS": All equipment/property is sold "AS IS, WHERE IS" with no warranty or guarantees, expressed or implied, No operational assessments have been made by DPA Auctions on this item, it has been photographed ONLY.



#495 - 2003 Wilson Grain Trailer (PZ7211)

2003 Wilson Grain Trailer (PZ7211), 2003 Wilson Pace Setter model DWH-500 aluminum hopper bottom grain trailer, tandem axle, air ride suspension, roll over tarp, 295/75R22.5 tires, Unit# 117. Notes: Item Location: Ute, IA 51060 Equipment Sold "AS IS, WHERE IS": All equipment/property is sold "AS IS, WHERE IS" with no warranty or guarantees, expressed or implied, No operational assessments have been made by DPA Auctions on this item, it has been photographed ONLY.



#496 - 2012 Wilson Grain Trailer (PZ7238)

2012 Wilson Grain Trailer (PZ7238), 2012 Wilson Pace Setter model DWH - 550 aluminum hopper bottom grain trailer, tandem axle, air ride suspension, electric roll over tarp, 285/75R24.5 tires, aluminum rims, Unit# 114. Notes: Item Location: Ute, IA 51060 Equipment Sold "AS IS, WHERE IS": All equipment/property is sold "AS IS, WHERE IS" with no warranty or guarantees, expressed or implied, No operational assessments have been made by DPA Auctions on this item, it has been photographed ONLY.



#497 - 1999 Volvo Truck (PZ7233)

1999 Volvo Truck (PZ7233), Cat 3406 diesel engine, 10 speed transmission, air conditioning, heat, Am/Fm radio, tandem axle, full screw, air ride suspension, 5th wheel, 11R22.5 tires, shows 775,968 miles, Unit# 74. Notes: Item Location: Ute, IA 51060 Equipment Sold "AS IS, WHERE IS": All equipment/property is sold "AS IS, WHERE IS" with no warranty or guarantees, expressed or implied, No operational assessments have been made by DPA Auctions on this item, it has been photographed ONLY.



#498 - 2005 Freightliner Truck (PZ7236)

2005 Freightliner Truck (PZ7236), Detroit Series 60 diesel engine, 10 speed transmission, air conditioning, heat, Am/Fm CD stereo, cruise control, tandem axle, full screw, air ride suspension, 5th wheel, 11R22.5 tires, shows 809,492 miles, Unit# 107. Notes: Item Location: Ute, IA 51060 Equipment Sold "AS IS, WHERE IS": All equipment/property is sold "AS IS, WHERE IS" with no warranty or guarantees, expressed or implied, No operational assessments have been made by DPA Auctions on this item, it has been photographed ONLY.



#499 - 2007 Freightliner Truck (PZ7194)

2007 Freightliner Truck (PZ7194), Detroit Series 60 diesel engine, 10 speed transmission, air conditioning, heat, Am/Fm CD stereo, cruise control, power windows & locks, engine brake, tandem axle, full screw, air ride suspension, 5th wheel, 11R22.5 tires, aluminum rims, shows 936,279 miles, Unit# 108. Notes: Item Location: Ute, IA 51060 Equipment Sold "AS IS, WHERE IS": All equipment/property is sold "AS IS, WHERE IS" with no warranty or guarantees, expressed or implied, No operational assessments have been made by DPA Auctions on this item, it has been photographed ONLY.



#500 - 1992 Volvo Truck (PZ7204)

1992 Volvo Truck (PZ7204), Detroit Series 60 diesel engine, 10 speed transmission, air conditioning, heat, cruise control, engine brake, sleeper, tandem axle, full screw, air ride suspension, 5th wheel, 275/80R22.5 tires, Unit# 75. Notes: This truck needs batteries. Please call seller for more information. Item Location: Ute, IA 51060 Equipment Sold "AS IS, WHERE IS": All equipment/property is sold "AS IS, WHERE IS" with no warranty or guarantees, expressed or implied, No operational assessments have been made by DPA Auctions on this item, it has been photographed ONLY.



#501 - 1992 Kenworth Truck (PZ7213)

1992 Kenworth Truck (PZ7213), Cat diesel engine, 10 speed transmission, air conditioning, heat, Am/Fm radio, cruise control, engine brake, tandem axle, full screw, spring ride suspension, 5th wheel, 295/75R22.5 front tires, 11R22.5 rear tires, shows 587,154 miles, Unit# 72. Notes: Item Location: Ute, IA 51060 Equipment Sold "AS IS, WHERE IS": All equipment/property is sold "AS IS, WHERE IS" with no warranty or guarantees, expressed or implied, No operational assessments have been made by DPA Auctions on this item, it has been photographed ONLY.



#502 - 1978 Chevrolet C65 Liquid Nurse Truck (PZ7249)

1978 Chevrolet C65 Liquid Nurse Truck (PZ7249), gas engine, 5 speed transmission, 2 speed rear end, air conditioning heat, Am radio, single axle, 1625 gallon poly liquid nurse tank, Honda 5.5 gas engine/pump, 10.00-20 tires, shows 92,668 miles, Unit# 98. Notes: Item Location: Ute, IA 51060 Equipment Sold "AS IS, WHERE IS": All equipment/property is sold "AS IS, WHERE IS" with no warranty or guarantees, expressed or implied, No operational assessments have been made by DPA Auctions on this item, it has been photographed ONLY.



#503 - 1983 IHC 1754 Dry Tender Truck (PZ7255)

1983 IHC 1754 Dry Tender Truck (PZ7255), diesel engine, 5 speed transmission, 2 speed rear end, heat, Am/Fm cassette radio, single axle, Willmar 10 ton dry tender box, rear discharge auger, all hydraulic, roll over tarp, 10.00-20 tires, shows 245,819 miles, Unit# 21. Notes: Item Location: Ute, IA 51060 Equipment Sold "AS IS, WHERE IS": All equipment/property is sold "AS IS, WHERE IS" with no warranty or guarantees, expressed or implied, No operational assessments have been made by DPA Auctions on this item, it has been photographed ONLY.



#504 - 1988 IHC S1900 Liquid Nurse Truck (PZ7248)

1988 IHC S1900 Liquid Nurse Truck (PZ7248), diesel engine, 5 speed transmission, 2 speed rear end, heat, single axle, 1500 gallon stainless steel liquid nurse tank, Honda GX gas motor, Hypo pump, 275/80R24.5 front tires, 11R22.5 rear tires, shows 145,144 miles, Unit# 66. Notes: Item Location: Ute, IA 51060 Equipment Sold "AS IS, WHERE IS": All equipment/property is sold "AS IS, WHERE IS" with no warranty or guarantees, expressed or implied, No operational assessments have been made by DPA Auctions on this item, it has been photographed ONLY.



#505 - 1988 IHC 2200 Grain Truck (PZ7254)

1988 IHC 2200 Grain Truck (PZ7254), Cummins diesel engine, manual transmission, heat, Am/Fm CD stereo, tandem axle, full screw, air ride suspension, 20' aluminum grain box, cargo doors, grain chute, hoist, roll over tarp, 315/80R22.5 front tires, 11R22.5 rear tires, shows 240,388 miles, Unit# 30. Notes: Item Location: Ute, IA 51060 Equipment Sold "AS IS, WHERE IS": All equipment/property is sold "AS IS, WHERE IS" with no warranty or guarantees, expressed or implied, No operational assessments have been made by DPA Auctions on this item, it has been photographed ONLY.



#506 - 1987 IHC S2200 Grain Truck (PZ7252)

1987 IHC S2200 Grain Truck (PZ7252), diesel engine, 9 speed transmission, air conditioning, heat, Am/Fm cassette radio, tandem axle, full screw, cheater axle, approx. 22' steel grain box, cargo doors, grain chute, roll over tarp, hoist, 315/80R22.5 front tires, 11R22.5 rear tires, shows 682,912 miles, Unit# 91. Notes: Item Location: Ute, IA 51060 Equipment Sold "AS IS, WHERE IS": All equipment/property is sold "AS IS, WHERE IS" with no warranty or guarantees, expressed or implied, No operational assessments have been made by DPA Auctions on this item, it has been photographed ONLY.



#507 - 1991 Freightliner Grain Truck (PZ7259)

1991 Freightliner Grain Truck (PZ7259), Cummins diesel engine, 9 speed transmission, air conditioning, heat, Am/Fm cassette radio, engine brake, tandem axle, full screw, air ride suspension, Midwest approx. 20' aluminum grain box, cargo doors, grain chute, Harsh hoist, roll over tarp, 275/80R24.5 front tires, 285/75R24.5 rear tires, Unit# 122. Notes: Windshield has a crack. Item Location: Ute, IA 51060 Equipment Sold "AS IS, WHERE IS": All equipment/property is sold "AS IS, WHERE IS" with no warranty or guarantees, expressed or implied, No operational assessments have been made by DPA Auctions on this item, it has been photographed ONLY.



#508 - 1993 Ford F700 Petroleum Truck (PZ7267)

1993 Ford F700 Petroleum Truck (PZ7267), Cummins 5.9L diesel engine, 5 speed transmission, heat, Am/Fm radio, single axle, 2200 gallon 5 compartment (600-500-300-400-400) petroleum body, 2 - Neptune meters, 2 - hose reels, 11R22.5 tires, shows 272,701 miles, Unit# 25. Notes: Item Location: Ute, IA 51060 Equipment Sold "AS IS, WHERE IS": All equipment/property is sold "AS IS, WHERE IS" with no warranty or guarantees, expressed or implied, No operational assessments have been made by DPA Auctions on this item, it has been photographed ONLY.



#509 - 1988 IHC S1700 LP Truck (PZ7347)

1988 IHC S1700 LP Truck (PZ7347), diesel engine, 5 speed transmission, 2 speed rear end, air conditioning, heat, Am/Fm radio, single axle, 1987 Arrow 2600 gallon LP tank, tank volume gauge, Mid/Com ticket printer, National Board# 15142, S/N 18105, 11R22.5 tires. Notes: Item Location: Ute, IA 51060 Equipment Sold "AS IS, WHERE IS": All equipment/property is sold "AS IS, WHERE IS" with no warranty or guarantees, expressed or implied, No operational assessments have been made by DPA Auctions on this item, it has been photographed ONLY.



#510 - 1989 IHC S1700 LP Truck (PZ7348)

1989 IHC S1700 LP Truck (PZ7348), diesel engine, 5 speed transmission, 2 speed rear end, air conditioning, heat, Am/Fm cassette radio, single axle, 1984 Arrow 2800 gallon LP tank, tank volume gauge, Vedder-Root ticket printer, National Board# 12678, S/N 15230, 11R22.5 tires, Unit# 93. Notes: Item Location: Ute, IA 51060 Equipment Sold "AS IS, WHERE IS": All equipment/property is sold "AS IS, WHERE IS" with no warranty or guarantees, expressed or implied, No operational assessments have been made by DPA Auctions on this item, it has been photographed ONLY.



#511 - 1974 Ford 750 Flatbed Truck (PZ7187)

1974 Ford 750 Flatbed Truck (PZ7187), gas engine, 5 speed transmission, 2 speed rear end, single axle, heat, Am/Fm radio, approx. 27' steel flatbed, cable winch, 9.00-20 front tires, shows 21,614 miles, Unit# 40. Notes: Item Location: Ute, IA 51060 Equipment Sold "AS IS, WHERE IS": All equipment/property is sold "AS IS, WHERE IS" with no warranty or guarantees, expressed or implied, No operational assessments have been made by DPA Auctions on this item, it has been photographed ONLY.



#512 - 1989 Chevrolet 2500 Service Truck (PZ7188)

1989 Chevrolet 2500 Service Truck (PZ7188), gas engine, 3 speed transmission, heat, Am/Fm cassette radio, Service body, 80 gallon air tank, LT235/85R16 tires, shows 17,211 miles, Unit# 14. Notes: Crack in glass. Item Location: Ute, IA 51060 Equipment Sold "AS IS, WHERE IS": All equipment/property is sold "AS IS, WHERE IS" with no warranty or guarantees, expressed or implied, No operational assessments have been made by DPA Auctions on this item, it has been photographed ONLY.



#513 - 1991 Chevrolet Pickup (PZ7221)

1991 Chevrolet Pickup (PZ7221), 4x4, gas engine, automatic transmission, air conditioning, power windows & locks, heat, Am/Fm radio, Utility box, air compressor, fuel tank with pump, LT245/75R16 tires, shows 185,599 miles, Unit# 76. Notes: Item Location: Ute, IA 51060 Equipment Sold "AS IS, WHERE IS": All equipment/property is sold "AS IS, WHERE IS" with no warranty or guarantees, expressed or implied, No operational assessments have been made by DPA Auctions on this item, it has been photographed ONLY.



#514 - 1994 Ford F250XL Pickup (PZ7263)

1994 Ford F250XL Pickup (PZ7263), 4x4, gas engine, 4 speed transmission w/overdrive, air conditioning, heat, Am/Fm radio, cruise control, running boards, LT265/75R16 tires, Unit# 19. Notes: No end gate. Item Location: Ute, IA 51060 Equipment Sold "AS IS, WHERE IS": All equipment/property is sold "AS IS, WHERE IS" with no warranty or guarantees, expressed or implied, No operational assessments have been made by DPA Auctions on this item, it has been photographed ONLY.



#515 - 2013 Ford Fusion SE (PZ7266)

2013 Ford Fusion SE (PZ7266), gas engine, automatic transmission, air conditioning (does not work), heat, Am/Fm CD stereo, cruise control, power windows & locks, 4 door, 235/50R17 tires, shows 81,805 miles, Unit# 52. Notes: Small dent on passenger side hood. AC does not work. Item Location: Ute, IA 51060 Equipment Sold "AS IS, WHERE IS": All equipment/property is sold "AS IS, WHERE IS" with no warranty or guarantees, expressed or implied, No operational assessments have been made by DPA Auctions on this item, it has been photographed ONLY.



#516 - 1996 Ford F250XLT Pickup (PZ7183)

1996 Ford F250XLT Pickup (PZ7183), 4x4, gas engine, 4 speed transmission w/overdrive, air conditioning, heat, Am/Fm cassette radio, cruise control, power windows & locks, LT265/75R16 tires, shows 177,618 miles, Unit# 5. Notes: No end gate. Item Location: Ute, IA 51060 Equipment Sold "AS IS, WHERE IS": All equipment/property is sold "AS IS, WHERE IS" with no warranty or guarantees, expressed or implied, No operational assessments have been made by DPA Auctions on this item, it has been photographed ONLY.



#517 - 1990 Ford 150 Custom Pickup (PZ7184)

1990 Ford 150 Custom Pickup (PZ7184), gas engine, automatic transmission, air conditioning, heat, Am/Fm cassette radio, cruise control, LT235/75R15 tires, shows 73,158 miles, Unit# 86. Notes: Item Location: Ute, IA 51060 Equipment Sold "AS IS, WHERE IS": All equipment/property is sold "AS IS, WHERE IS" with no warranty or guarantees, expressed or implied, No operational assessments have been made by DPA Auctions on this item, it has been photographed ONLY.



#518 - 1989 Chevrolet 3500 Pickup (PZ7256)

1989 Chevrolet 3500 Pickup (PZ7256), 4x4, gas engine, 3 speed transmission, air conditioning, heat, Am/Fm radio, LT265/75R16 tires, shows 39,000 miles, Unit# 22. Notes: Item Location: Ute, IA 51060 Equipment Sold "AS IS, WHERE IS": All equipment/property is sold "AS IS, WHERE IS" with no warranty or guarantees, expressed or implied, No operational assessments have been made by DPA Auctions on this item, it has been photographed ONLY.



#519 - Steel Flatbed (PZ7235)

Steel Flatbed (PZ7235), approx. 20' steel flatbed, headache rack. Notes: Flatbed only, items on top of flatbed are NOT included. Item Location: Ute, IA 51060 Equipment Sold "AS IS, WHERE IS": All equipment/property is sold "AS IS, WHERE IS" with no warranty or guarantees, expressed or implied, No operational assessments have been made by DPA Auctions on this item, it has been photographed ONLY.



#520 - Fuel Tanks (PZ7202)

Fuel Tanks (PZ7202), 2 - fuel tanks. Notes: Item Location: Ute, IA 51060 Equipment Sold "AS IS, WHERE IS": All equipment/property is sold "AS IS, WHERE IS" with no warranty or guarantees, expressed or implied, No operational assessments have been made by DPA Auctions on this item, it has been photographed ONLY.



#521 - True Cooler (PZ7268)

True Cooler (PZ7268), True double door cooler. Notes: Item Location: Ute, IA 51060 Equipment Sold "AS IS, WHERE IS": All equipment/property is sold "AS IS, WHERE IS" with no warranty or guarantees, expressed or implied, No operational assessments have been made by DPA Auctions on this item, it has been photographed ONLY.



#522 - Saddles (PZ7346)

Saddles (PZ7346), Saddles for a 18,000 gallon NH3 tank. Notes: Item Location: Ute, IA 51060 Equipment Sold "AS IS, WHERE IS": All equipment/property is sold "AS IS, WHERE IS" with no warranty or guarantees, expressed or implied, No operational assessments have been made by DPA Auctions on this item, it has been photographed ONLY.



#523 - Fast Liquid Booms & Saddle Tanks (PZ7338)

Fast Liquid Booms & Saddle Tanks (PZ7338), Fast model 973P 120' booms, foam marker, 2 - 500 gallon poly saddle tanks (wired for Ag Leader), pump, transport brackets, no controller. Notes: Came off Cat 765 tractor. Item Location: Hornick, IA 51026 Equipment Sold "AS IS, WHERE IS": All equipment/property is sold "AS IS, WHERE IS" with no warranty or guarantees, expressed or implied, No operational assessments have been made by DPA Auctions on this item, it has been photographed ONLY.



#524 - Doyle Drum Mixer (PZ7328)

Doyle Drum Mixer (PZ7328), Doyle 8 ton stainless steel drum mixer, 20 hp electric motor, Doyle stainless steel hopper, approx. 30' stainless steel loadout conveyor. Notes: Item Location: Mapleton, IA 51034 Equipment Sold "AS IS, WHERE IS": All equipment/property is sold "AS IS, WHERE IS" with no warranty or guarantees, expressed or implied, No operational assessments have been made by DPA Auctions on this item, it has been photographed ONLY.



#525 - Dry Conveyor (PZ7333)

Dry Conveyor (PZ7333), Stainless steel dry belt conveyor, 7.5 hp electric motor, portable. Notes: Item Location: Mapleton, IA 51034 Equipment Sold "AS IS, WHERE IS": All equipment/property is sold "AS IS, WHERE IS" with no warranty or guarantees, expressed or implied, No operational assessments have been made by DPA Auctions on this item, it has been photographed ONLY.



#526 - 1995 Roskamp Scalper Roller Mill (PZ7334)

1995 Roskamp Scalper Roller Mill (PZ7334), 1995 Roskamp scalper 900-36 roller mill. Notes: Item Location: Mapleton, IA 51034 Equipment Sold "AS IS, WHERE IS": All equipment/property is sold "AS IS, WHERE IS" with no warranty or guarantees, expressed or implied, No operational assessments have been made by DPA Auctions on this item, it has been photographed ONLY.



#527 - Liquid Tank (PZ7326)

Liquid Tank (PZ7326), 3000 gallon poly cone bottom liquid tank, stand. Notes: Item Location: Mapleton, IA 51034 Equipment Sold "AS IS, WHERE IS": All equipment/property is sold "AS IS, WHERE IS" with no warranty or guarantees, expressed or implied, No operational assessments have been made by DPA Auctions on this item, it has been photographed ONLY.



#528 - Liquid Tank (PZ7327)

Liquid Tank (PZ7327), 3000 gallon poly cone bottom liquid tank, stand. Notes: Item Location: Mapleton, IA 51034 Equipment Sold "AS IS, WHERE IS": All equipment/property is sold "AS IS, WHERE IS" with no warranty or guarantees, expressed or implied, No operational assessments have been made by DPA Auctions on this item, it has been photographed ONLY.



#529 - Mobility Swinger Loader (PZ7335)

Mobility Swinger Loader (PZ7335), Mobility Swinger model SW-T-25 loader, diesel engine, hydrostatic transmission, canopy, bucket, forks, 26x12.00-12 tires, shows 3081 hours, Unit# 81. Notes: Head gasket out. Please contact seller for more information. Item Location: Mapleton, IA 51034 Equipment Sold "AS IS, WHERE IS": All equipment/property is sold "AS IS, WHERE IS" with no warranty or guarantees, expressed or implied, No operational assessments have been made by DPA Auctions on this item, it has been photographed ONLY.



#530 - IHC 806 Tractor (PZ7337)

IHC 806 Tractor (PZ7337), narrow front, diesel engine, manual transmission, 540 & 1000 PTO, 3 point, hydraulics, Westendorf WL-30 loader, 16.9-38 rear tires, Unit# 28. Notes: Item Location: Mapleton, IA 51034 Equipment Sold "AS IS, WHERE IS": All equipment/property is sold "AS IS, WHERE IS" with no warranty or guarantees, expressed or implied, No operational assessments have been made by DPA Auctions on this item, it has been photographed ONLY.



#531 - 1995 Peterbilt 377 Truck (PZ7332)

1995 Peterbilt 377 Truck (PZ7332), Cat diesel engine, 10 speed transmission, air conditioning, heat, Am/Fm cassette radio, cruise control, engine brake, tandem axle, full screw, air ride suspension, 5th wheel, 11R22.5 tires, shows 883,033 miles, Unit# 3. Notes: Item Location: Mapleton, IA 51034 Equipment Sold "AS IS, WHERE IS": All equipment/property is sold "AS IS, WHERE IS" with no warranty or guarantees, expressed or implied, No operational assessments have been made by DPA Auctions on this item, it has been photographed ONLY.



#532 - 1999 Sterling Feed Truck (PZ7321)

1999 Sterling Feed Truck (PZ7321), Cat 3406 diesel engine, 8LL speed transmission, air conditioning, heat, Am/Fm radio, cruise control, power windows & locks, engine brake, tandem axle, full screw, cheater axle, air ride suspension, Warren model A22.5SFR9 5 compartment aluminum bulk feed body, auger, 11R22.5 tires shows 655,530 miles, Unit# 85. Notes: Item Location: Mapleton, IA 51034 Equipment Sold "AS IS, WHERE IS": All equipment/property is sold "AS IS, WHERE IS" with no warranty or guarantees, expressed or implied, No operational assessments have been made by DPA Auctions on this item, it has been photographed ONLY.



#533 - 2003 IHC 4300 Feed Truck (PZ7323)

2003 IHC 4300 Feed Truck (PZ7323), DT466 diesel engine, 6 speed transmission, air conditioning, heat, Am/Fm cassette radio, single axle, air ride suspension, CEI Pacer model A35 3 compartment aluminum bulk feed body, auger, all hydraulic, 295/75R22.5 tires, shows 230,768 miles, Unit# 61. Notes: Item Location: Mapleton, IA 51034 Equipment Sold "AS IS, WHERE IS": All equipment/property is sold "AS IS, WHERE IS" with no warranty or guarantees, expressed or implied, No operational assessments have been made by DPA Auctions on this item, it has been photographed ONLY.



#534 - 1996 IHC 4700 Feed Truck (PZ7322)

1996 IHC 4700 Feed Truck (PZ7322), DT466 diesel engine, 6 speed transmission, air conditioning, heat, Am/Fm CD stereo, single axle, Simonsen model V-614-8, 3 compartment bulk feed body (S/N 384884), auger, all hydraulic, roll over tarp, 11R22.5 tires, shows 272,442 miles, Unit# 64. Notes: Item Location: Mapleton, IA 51034 Equipment Sold "AS IS, WHERE IS": All equipment/property is sold "AS IS, WHERE IS" with no warranty or guarantees, expressed or implied, No operational assessments have been made by DPA Auctions on this item, it has been photographed ONLY.



#535 - 2000 IHC 4900 Feed Truck (PZ7324)

2000 IHC 4900 Feed Truck (PZ7324), IHC diesel engine, Spicer 10 speed transmission, air conditioning, heat, Am/Fm CD stereo, tandem axle, full screw, air ride suspension, Sudenga 5 compartment aluminum feed body, auger, all hydraulic, 11R22.5 tires, 525,211 miles, Unit# 87. Notes: Item Location: Mapleton, IA 51034 Equipment Sold "AS IS, WHERE IS": All equipment/property is sold "AS IS, WHERE IS" with no warranty or guarantees, expressed or implied, No operational assessments have been made by DPA Auctions on this item, it has been photographed ONLY.



#536 - 1973 IHC Fleetstar 2000 Grain Truck (PZ7330)

1973 IHC Fleetstar 2000 Grain Truck (PZ7330), diesel engine, RT-910 transmission, heat, Am radio, tandem axle, full screw, 22' steel grain box, grain chute, hoist, roll over tarp, 10.00-20 tires, Unit# 29. Notes: Door has been changed. Item Location: Mapleton, IA 51034 Equipment Sold "AS IS, WHERE IS": All equipment/property is sold "AS IS, WHERE IS" with no warranty or guarantees, expressed or implied, No operational assessments have been made by DPA Auctions on this item, it has been photographed ONLY.



#537 - 1984 IHC S1900 Liquid Feed Truck (PZ7331)

1984 IHC S1900 Liquid Feed Truck (PZ7331), diesel engine, 5 speed transmission 2 speed rear end, heat, Am/Fm radio, single axle, 1200 gallon stainless steel liquid feed tank, 11R22.5 tires, Unit# 68. Notes: Item Location: Mapleton, IA 51034 Equipment Sold "AS IS, WHERE IS": All equipment/property is sold "AS IS, WHERE IS" with no warranty or guarantees, expressed or implied, No operational assessments have been made by DPA Auctions on this item, it has been photographed ONLY.



#538 - 2000 IHC 4700 LP Truck (PZ7325)

2000 IHC 4700 LP Truck (PZ7325), DT466E diesel engine, 6 speed transmission, air conditioning, heat, Am/Fm radio, single axle, Arrow 3200 gallon LP tank, Lectro Count LCR-II meter, hose reel, National Board# 11253, S/N 13900, Epson ticket printer, shows 20,665 miles, Unit# 111. Notes: Item Location: Mapleton, IA 51034 Equipment Sold "AS IS, WHERE IS": All equipment/property is sold "AS IS, WHERE IS" with no warranty or guarantees, expressed or implied, No operational assessments have been made by DPA Auctions on this item, it has been photographed ONLY.



#539 - 1997 IHC 4900 Petroleum Truck (PZ7339)

1997 IHC 4900 Petroleum Truck (PZ7339), DT466E diesel engine, 6 speed transmission, air conditioning, heat, Am/Fm CD stereo, cruise control, single axle, 1996 Boston 2700 5 compartment (800-700-500-400-300) aluminum petroleum tank, Veeder-Root meters, hose reels, 11R22.5 tires, shows 198,898 miles, Unit# 638. Notes: Engine has been overhauled, service records available. Item Location: Pierson, IA 51048 Equipment Sold "AS IS, WHERE IS": All equipment/property is sold "AS IS, WHERE IS" with no warranty or guarantees, expressed or implied, No operational assessments have been made by DPA Auctions on this item, it has been photographed ONLY.



#540 - 2003 Ford F250XL Super Duty Flatbed (PZ7336)

2003 Ford F250XL Super Duty Flatbed (PZ7336), 4x4, 5.4L gas engine, automatic transmission, air conditioning, heat, Am/Fm radio, cruise control, steel flatbed, LT265/75R16 tires, Unit# 59. Notes: Item Location: Mapleton, IA 51034 Equipment Sold "AS IS, WHERE IS": All equipment/property is sold "AS IS, WHERE IS" with no warranty or guarantees, expressed or implied, No operational assessments have been made by DPA Auctions on this item, it has been photographed ONLY.



#541 - Blade (PZ7329)

Blade (PZ7329), 9' 3 point blade. Notes: Item Location: Mapleton, IA 51034 Equipment Sold "AS IS, WHERE IS": All equipment/property is sold "AS IS, WHERE IS" with no warranty or guarantees, expressed or implied, No operational assessments have been made by DPA Auctions on this item, it has been photographed ONLY.



#542 - Salford NH3 Tool Bar (PZ7148)

Salford NH3 Tool Bar (PZ7148), Salford model I - 1150 19 knife pull type tool bar, 72 coulters, Raven Super cooler, Sidekick Pro ISO, 110 gallon poly liquid tank, hydraulic wings, walking tandems, 425/65R22.5 tires, rear hitch, Unit# 87. Notes: Item Location: Otho, IA 50569 Equipment Sold "AS IS, WHERE IS": All equipment/property is sold "AS IS, WHERE IS" with no warranty or guarantees, expressed or implied, No operational assessments have been made by DPA Auctions on this item, it has been photographed ONLY.



#543 - John Deere NH3 Tool Bar (PZ7282)

John Deere NH3 Tool Bar (PZ7282), John Deere 2510H 15 knife high speed NH3 tool bar, 30", Double Raven Super cooler, 20 - weights, double poly liquid tanks, flotation tires, rear hitch. Notes: Item Location: Mapleton, IA 51034 Equipment Sold "AS IS, WHERE IS": All equipment/property is sold "AS IS, WHERE IS" with no warranty or guarantees, expressed or implied, No operational assessments have been made by DPA Auctions on this item, it has been photographed ONLY.



#544 - Feterl Grain Auger (PZ7283)

Feterl Grain Auger (PZ7283), Feterl 10" x 30' grain auger, 7.5 hp electric motor, portable. Notes: Item Location: Mapleton, IA 51034 Equipment Sold "AS IS, WHERE IS": All equipment/property is sold "AS IS, WHERE IS" with no warranty or guarantees, expressed or implied, No operational assessments have been made by DPA Auctions on this item, it has been photographed ONLY.



#545 - Sukup Fan (PZ7284)

Sukup Fan (PZ7284), Sukup Axial fan. Notes: Item Location: Mapleton, IA 51034 Equipment Sold "AS IS, WHERE IS": All equipment/property is sold "AS IS, WHERE IS" with no warranty or guarantees, expressed or implied, No operational assessments have been made by DPA Auctions on this item, it has been photographed ONLY.



#546 - Car Trailer (PZ7340)

Car Trailer (PZ7340), 16' tandem axle car trailer, wood floor, fenders, ST205/75R15 tires, ball hitch. Notes: NO TITLE. Item Location: Mapleton, IA 51034 Equipment Sold "AS IS, WHERE IS": All equipment/property is sold "AS IS, WHERE IS" with no warranty or guarantees, expressed or implied, No operational assessments have been made by DPA Auctions on this item, it has been photographed ONLY.



#547 - 1999 CEI Pacer Feed Trailer (PZ7285)

1999 CEI Pacer Feed Trailer (PZ7285), 1999 CEI Pacer model AT35L-40-1502, 8 compartment aluminum bulk feed body, auger, all hydraulic, tandem axle, air ride suspension, 11R22.5 tires, Unit# 4. Notes: Item Location: Mapleton, IA 51034 Equipment Sold "AS IS, WHERE IS": All equipment/property is sold "AS IS, WHERE IS" with no warranty or guarantees, expressed or implied, No operational assessments have been made by DPA Auctions on this item, it has been photographed ONLY.



#548 - 1990 IHC 4900 Dry Tender Truck (PZ7281)

1990 IHC 4900 Dry Tender Truck (PZ7281), diesel engine, Spicer Double D transmission, heat, Am/Fm radio, single axle, Simonsen 3210 ton dry tender box, rear discharge auger, all hydraulic, roll over tarp, 11R22.5 tires, shows 243,754 miles, Unit# 472. Notes: Item Location: Mapleton, IA 51034 Equipment Sold "AS IS, WHERE IS": All equipment/property is sold "AS IS, WHERE IS" with no warranty or guarantees, expressed or implied, No operational assessments have been made by DPA Auctions on this item, it has been photographed ONLY.



#549 - Sudenga Grain Super Scoop (PZ7270)

Sudenga Grain Super Scoop (PZ7270), Sudenga grain super scoop, 11,000 bushels per hour, 16" diameter x 10' long intake, hydraulic spout, gauge wheels, discharge height 11.5'-21.5', discharge reach 19'-14', transport height 13.5'. Notes: Item Location: Knoxville, IA 50138 Equipment Sold "AS IS, WHERE IS": All equipment/property is sold "AS IS, WHERE IS" with no warranty or guarantees, expressed or implied, No operational assessments have been made by DPA Auctions on this item, it has been photographed ONLY.



#550 - 1964 R.D. Cole MFG NH3 Storage Tank (PZ7271)

1964 R.D. Cole MFG NH3 Storage Tank (PZ7271), 1964 R.D. Cole MFG. 12,000 gallon NH3 storage tank, data plate, National Board# 2437. Notes: This tank must be removed by October 25th, 2017 with NO exceptions. Dismantle, removal and transportation is at the expense, risk and liability of the buyer. Item Location: Mount Carroll, IL 61053 Equipment Sold "AS IS, WHERE IS": All equipment/property is sold "AS IS, WHERE IS" with no warranty or guarantees, expressed or implied, No operational assessments have been made by DPA Auctions on this item, it has been photographed ONLY.



#551 - Layco Stainless Steel Receiving Leg (EG292)

Layco Stainless Steel Receiving Leg (EG292), 54' to discharge pipe, rated at 120 tons/hour, leg is 11 years old, seller has manual. Notes: *Last photo shows overview of individual pieces listed for sale* *This item must be removed by December 1st, 2017 with no exceptions. Dismantle, removal and transportation is at the expense, risk and liability of the buyer. *Crane service contacts available upon request. Item Location: Doland, SD 57436 Equipment Sold "AS IS, WHERE IS": All equipment/property is sold "AS IS, WHERE IS" with no warranty or guarantees, expressed or implied, No operational assessments have been made by DPA Auctions on this item, it has been photographed ONLY.



#552 - Layco Stainless Steel Receiving Drag (EG293)

Layco Stainless Steel Receiving Drag (EG293), 23' in length, rated at 120 tons/hour, drag is 11 years old, seller has manual. Notes: *Last photo shows overview of individual pieces listed for sale* *This item must be removed by December 1st, 2017 with no exceptions. Dismantle, removal and transportation is at the expense, risk and liability of the buyer. *Crane service contacts available upon request. Item Location: Doland, SD 57436 Equipment Sold "AS IS, WHERE IS": All equipment/property is sold "AS IS, WHERE IS" with no warranty or guarantees, expressed or implied, No operational assessments have been made by DPA Auctions on this item, it has been photographed ONLY.



#553 - Layco Stainless Steel Blender Leg (EG295)

Layco Stainless Steel Blender Leg (EG295), 20' in length, rated at 120 tons/hour, leg is 11 years old, seller has manual. Notes: *Last photo shows overview of individual pieces listed for sale* *This item must be removed by December 1st, 2017 with no exceptions. Dismantle, removal and transportation is at the expense, risk and liability of the buyer. *Crane service contacts available upon request. Item Location: Doland, SD 57436 Equipment Sold "AS IS, WHERE IS": All equipment/property is sold "AS IS, WHERE IS" with no warranty or guarantees, expressed or implied, No operational assessments have been made by DPA Auctions on this item, it has been photographed ONLY.



#554 - Layco Blender (EG296)

Layco Blender (EG296), 8 ton, blender is stainless steel and 11 years old, seller has manual. Notes: *Last photo shows overview of individual pieces listed for sale* *This item must be removed by December 1st, 2017 with no exceptions. Dismantle, removal and transportation is at the expense, risk and liability of the buyer. *Crane service contacts available upon request. Item Location: Doland, SD 57436 Equipment Sold "AS IS, WHERE IS": All equipment/property is sold "AS IS, WHERE IS" with no warranty or guarantees, expressed or implied, No operational assessments have been made by DPA Auctions on this item, it has been photographed ONLY.



#555 - Layco Stainless Steel Discharge Conveyor (EG297)

Layco Stainless Steel Discharge Conveyor (EG297), 35' length, rated at 120 tons/hour, conveyor is 11 years old, seller has manual. Notes: *Last photo shows overview of individual pieces listed for sale* *This item must be removed by December 1st, 2017 with no exceptions. Dismantle, removal and transportation is at the expense, risk and liability of the buyer. *Crane service contacts available upon request. Item Location: Doland, SD 57436 Equipment Sold "AS IS, WHERE IS": All equipment/property is sold "AS IS, WHERE IS" with no warranty or guarantees, expressed or implied, No operational assessments have been made by DPA Auctions on this item, it has been photographed ONLY.



#556 - Layco Stainless Steel Overbin Drag (EG303)

Layco Stainless Steel Overbin Drag (EG303), 58' in length, rated at 120 tons/hour, drag is 11 years old, seller has manual. Notes: *Last photo shows overview of individual pieces listed for sale* *This item must be removed by December 1st, 2017 with no exceptions. Dismantle, removal and transportation is at the expense, risk and liability of the buyer. *Crane service contacts available upon request. Item Location: Doland, SD 57436 Equipment Sold "AS IS, WHERE IS": All equipment/property is sold "AS IS, WHERE IS" with no warranty or guarantees, expressed or implied, No operational assessments have been made by DPA Auctions on this item, it has been photographed ONLY.



#557 - Stor-King Map Bin 3 (EG300)

Stor-King Map Bin 3 (EG300), 14' diameter, capacity 100-120 tons depending on density of product. Notes: *Last photo shows overview of individual pieces listed for sale* *This item must be removed by December 1st, 2017 with no exceptions. Dismantle, removal and transportation is at the expense, risk and liability of the buyer. *Crane service contacts available upon request. Item Location: Doland, SD 57436 Equipment Sold "AS IS, WHERE IS": All equipment/property is sold "AS IS, WHERE IS" with no warranty or guarantees, expressed or implied, No operational assessments have been made by DPA Auctions on this item, it has been photographed ONLY.



#558 - Layco Stainless Steel Underbin Belt Conveyor (EG294)

Layco Stainless Steel Underbin Belt Conveyor (EG294), 77' in length, conveyor is 11 years old, seller has manual. Notes: *Last photo shows overview of individual pieces listed for sale* *This item must be removed by December 1st, 2017 with no exceptions. Dismantle, removal and transportation is at the expense, risk and liability of the buyer. *Crane service contacts available upon request. Item Location: Doland, SD 57436 Equipment Sold "AS IS, WHERE IS": All equipment/property is sold "AS IS, WHERE IS" with no warranty or guarantees, expressed or implied, No operational assessments have been made by DPA Auctions on this item, it has been photographed ONLY.



#559 - Stor-King Urea Bin 1 (EG298)

Stor-King Urea Bin 1 (EG298), 14' diameter, capacity 100-120 tons depending on density of product. Notes: *Last photo shows overview of individual pieces listed for sale* *This item must be removed by December 1st, 2017 with no exceptions. Dismantle, removal and transportation is at the expense, risk and liability of the buyer. *Crane service contacts available upon request. Item Location: Doland, SD 57436 Equipment Sold "AS IS, WHERE IS": All equipment/property is sold "AS IS, WHERE IS" with no warranty or guarantees, expressed or implied, No operational assessments have been made by DPA Auctions on this item, it has been photographed ONLY.



#560 - Stor-King Urea Bin 2 (EG299)

Stor-King Urea Bin 2 (EG299), 14' diameter, capacity 100-120 tons depending on density of product. Notes: *Last photo shows overview of individual pieces listed for sale* *This item must be removed by December 1st, 2017 with no exceptions. Dismantle, removal and transportation is at the expense, risk and liability of the buyer. *Crane service contacts available upon request. Item Location: Doland, SD 57436 Equipment Sold "AS IS, WHERE IS": All equipment/property is sold "AS IS, WHERE IS" with no warranty or guarantees, expressed or implied, No operational assessments have been made by DPA Auctions on this item, it has been photographed ONLY.



#561 - Stor-King Potash Bin 4 (EG301)

Stor-King Potash Bin 4 (EG301), 14' diameter, capacity 100-120 tons depending on density of product. Notes: *Last photo shows overview of individual pieces listed for sale* *This item must be removed by December 1st, 2017 with no exceptions. Dismantle, removal and transportation is at the expense, risk and liability of the buyer. *Crane service contacts available upon request. Item Location: Doland, SD 57436 Equipment Sold "AS IS, WHERE IS": All equipment/property is sold "AS IS, WHERE IS" with no warranty or guarantees, expressed or implied, No operational assessments have been made by DPA Auctions on this item, it has been photographed ONLY.



#562 - Electrical Panel (EG302)

Electrical Panel (EG302) Notes: *Last photo shows overview of individual pieces listed for sale* *This item must be removed by December 1st, 2017 with no exceptions. Dismantle, removal and transportation is at the expense, risk and liability of the buyer. *Crane service contacts available upon request. Item Location: Doland, SD 57436 Equipment Sold "AS IS, WHERE IS": All equipment/property is sold "AS IS, WHERE IS" with no warranty or guarantees, expressed or implied, No operational assessments have been made by DPA Auctions on this item, it has been photographed ONLY.

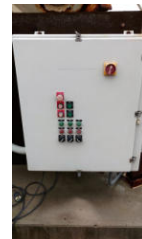

#563 - 1991 Refurbished CEI Pacer Bag/Bulk Combo Aluminum Feed Auger Trailer (PD432)

1991 Refurbished CEI Pacer Bag/Bulk Combo Aluminum Feed Auger Trailer (PD432), Refurbished, 42 Foot X 96 Inches, 30 Foot Auger, super single tires with spare rack, 2 tires excellent tread, 2 tires with ok tread, top doors, 3 bulk heads so you can divide bulk loads in to 4 compartments of variable size, drop down slope plates for bulk, rear door hinges have been rewelded, under carriage has been completely rebuilt 100,000 miles ago (\$13,501 parts and labor), remote control for controlling discharge augers comes with unit, but needs work. Notes: Item Location: Oskaloosa, IA 52577 Equipment Sold "AS IS, WHERE IS": All equipment/property is sold "AS IS, WHERE IS" with no warranty or guarantees, expressed or implied, No operational assessments have been made by DPA Auctions on this item, it has been photographed ONLY.



#564 - Bruno Electra-Ride LT Stairway Elevator (TC152)

Bruno Electra-Ride LT Stairway Elevator (TC152), covers 10 steps as it is set up now, can be shortened or lengthened, has brand new back up batteries and new charger. Notes: Can be seen at seller's residence as it is still installed and operable. Item Location: Princeton, IL 61356 Equipment Sold "AS IS, WHERE IS": All equipment/property is sold "AS IS, WHERE IS" with no warranty or guarantees, expressed or implied, No operational assessments have been made by DPA Auctions on this item, it has been photographed ONLY.

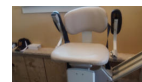

#565 - Feterl Grain Auger (PZ7279)

Feterl Grain Auger (PZ7279), feterl 10" x 66' grain auger, rolling hopper with hydraulics, PTO, portable, P205/75R15 tires. Notes: Item Location: West Point, NE 68788 Equipment Sold "AS IS, WHERE IS": All equipment/property is sold "AS IS, WHERE IS" with no warranty or guarantees, expressed or implied, No operational assessments have been made by DPA Auctions on this item, it has been photographed ONLY.



#566 - Parker Gravity Wagon (PZ7277)

Parker Gravity Wagon (PZ7277), Parker model 2500 gravity wagon, grain chute, John Deere 1065A running gear, 11L-15 flotation tires, Unit# 1. Notes: Item Location: West Point, NE 68788 Equipment Sold "AS IS, WHERE IS": All equipment/property is sold "AS IS, WHERE IS" with no warranty or guarantees, expressed or implied, No operational assessments have been made by DPA Auctions on this item, it has been photographed ONLY.



#567 - Parker Gravity Wagon (PZ72778)

Parker Gravity Wagon (PZ72778), Parker model 2500 gravity wagon, grain chute, John Deere 1065A running gear, 11L-15 flotation tires, Unit# 2. Notes: Item Location: West Point, NE 68788 Equipment Sold "AS IS, WHERE IS": All equipment/property is sold "AS IS, WHERE IS" with no warranty or guarantees, expressed or implied, No operational assessments have been made by DPA Auctions on this item, it has been photographed ONLY.



#568 - 2006 Freightliner Century (DR7090)

2006 Freightliner Century (DR7090), Cat diesel engine, Smart shift automatic transmission, tandem axle full screw, air ride suspension, engine brake, dual chrome stacks, front chrome bumper, dual aluminum fuel tanks, AM/FM CD radio, air conditioning, 22.5 tires, all aluminum Budd wheels. Notes: Item Location: Thomas, OK 73669 Equipment Sold "AS IS, WHERE IS": All equipment/property is sold "AS IS, WHERE IS" with no warranty or guarantees, expressed or implied, No operational assessments have been made by DPA Auctions on this item, it has been photographed ONLY.



#569 - 2002 International 9200 (DR7204)

2002 International 9200 (DR7204), 525 hp Cummins N14 Select Plus diesel engine, 1850 torque, has work done, 6 reman injectors, NEW turbo, 13 speed reman transmission, w/NEW clutch 30,000 miles ago, NEW brakes & drums, 161" wheel base, tandem axle full screw, day cab, air slide 5th wheel, AM/FM cassette radio, air conditioning, 11R-22.5 tires, all aluminum wheels, shows 789,858 miles. Notes: Good solid running truck has had some engine work. Item Location: Cobb, WI 53526 Equipment Sold "AS IS, WHERE IS": All equipment/property is sold "AS IS, WHERE IS" with no warranty or guarantees, expressed or implied, No operational assessments have been made by DPA Auctions on this item, it has been photographed ONLY.



#570 - 1996 International 9300 (DR7205)

1996 International 9300 (DR7205), 525 hp Cummins N14 Select Plus diesel engine, 1800 torque, 13 speed transmission, tandem axle full screw, day cab, 2 line wet kit, dual aluminum fuel tanks, shows 1,077,000 miles, 250,000 on engine overhaul. Notes: Truck is running everyday, will have NEW brakes, and drums. Front grill will be installed and truck will be detailed. If you wish for more pictures feel free to call Ron. Item Location: Cobb, WI 53526 Equipment Sold "AS IS, WHERE IS": All equipment/property is sold "AS IS, WHERE IS" with no warranty or guarantees, expressed or implied, No operational assessments have been made by DPA Auctions on this item, it has been photographed ONLY.



#571 - Automotive Lift (DR7203)

Automotive Lift (DR7203), 9000 capacity lift, 2 post, 12' high. Notes: Item Location: Cobb, WI 53526 Equipment Sold "AS IS, WHERE IS": All equipment/property is sold "AS IS, WHERE IS" with no warranty or guarantees, expressed or implied, No operational assessments have been made by DPA Auctions on this item, it has been photographed ONLY.



#572 - Dozer Ripper (MH191)

Dozer Ripper (MH191), single tooth, adjustable for different dozers. Notes: Due to buyer performance, this item is being relisted. This item must be removed by October 6, 2017 with no exceptions. Dismantle, removal and transportation is at the expense, risk and liability of the buyer. Item Location: Grand Junction, CO 81503 Equipment Sold "AS IS, WHERE IS": All equipment/property is sold "AS IS, WHERE IS" with no warranty or guarantees, expressed or implied, No operational assessments have been made by DPA Auctions on this item, it has been photographed ONLY.



#573 - Chicago Pneumatic Portable Compressor (DR6435)

Chicago Pneumatic Portable Compressor (DR6435), newer diesel engine recently put in, single axle gear. Notes: Due to buyer performance, this item is being relisted. This item must be removed by October 6, 2017 with no exceptions. Dismantle, removal and transportation is at the expense, risk and liability of the buyer. Item Location: Grand Junction, CO 81503 Equipment Sold "AS IS, WHERE IS": All equipment/property is sold "AS IS, WHERE IS" with no warranty or guarantees, expressed or implied, No operational assessments have been made by DPA Auctions on this item, it has been photographed ONLY.



#574 - 1994 Terra Gator 1803 (EG305)

1994 Terra Gator 1803 (EG305), 8.3 Liter Cummins motor, Allison Automatic, rust free cab, New Leader 3020 Dry Box (belt over chain replaced 3 years ago), bearing out of right side of rear end, runs good, front tire 20%, rear tires 80% (Prime X), shows 8488 hours. Notes: Item Location: Erie, IL 61250 Equipment Sold "AS IS, WHERE IS": All equipment/property is sold "AS IS, WHERE IS" with no warranty or guarantees, expressed or implied, No operational assessments have been made by DPA Auctions on this item, it has been photographed ONLY.



#575 - Brent CPC 2005 Disk Ripper (KMK327)

Brent CPC 2005 Disk Ripper (KMK327), 12 1/2' disk ripper, shanks are 30" spacing, points are in good shape, front disk blades have been replaced, front disk blades are 23.75", rear disk blades are 22.75", 19 L x 16 tires, paint is good, always shedded, two bearings out of left front disk gang, frame has been repaired in two places, one auto trip spring tube is collapsed, condition is fair. Notes: Seller has a few new disk scrappers, scrapper are springs, and one disk gang bearing. They are included in this lot. Item Location: Oskaloosa, IA 52577 Equipment Sold "AS IS, WHERE IS": All equipment/property is sold "AS IS, WHERE IS" with no warranty or guarantees, expressed or implied, No operational assessments have been made by DPA Auctions on this item, it has been photographed ONLY.



#576 - 2016 Batco 1535FTLD Conveyor (TR3803)

2016 Batco 1535FTLD Conveyor (TR3803), Honda gas motor. Used very little only 40 hours on motor. Notes: Item Location: Nehawka, NE 68413 Equipment Sold "AS IS, WHERE IS": All equipment/property is sold "AS IS, WHERE IS" with no warranty or guarantees, expressed or implied, No operational assessments have been made by DPA Auctions on this item, it has been photographed ONLY.



#577 - John Deere 4400 Combine (MH214)

John Deere 4400 Combine (MH214), John Deere diesel engine, manual transmission, 15ft flex head and 4-row corn head included, tires in good condition, 75% or better, shows 3,776 hours. Notes: Item Location: Northville, SD 57465 Equipment Sold "AS IS, WHERE IS": All equipment/property is sold "AS IS, WHERE IS" with no warranty or guarantees, expressed or implied, No operational assessments have been made by DPA Auctions on this item, it has been photographed ONLY.



#578 - John Deere Planter Seeder (KMK1319)

John Deere Planter Seeder (KMK1319), 16ft, 10" spacing, Firestone Duo Rib Planter tires, tire size 7.50-20, good condition. Notes: Item Location: Mankato, KS 66956 Equipment Sold "AS IS, WHERE IS": All equipment/property is sold "AS IS, WHERE IS" with no warranty or guarantees, expressed or implied, No operational assessments have been made by DPA Auctions on this item, it has been photographed ONLY.



#579 - 3-Phase Clausing Lathe w/ Stand (KMK1317)

3-Phase Clausing Lathe w/ Stand (KMK1317), lathe has 3-phase motor, good running machine. Notes: Item Location: Mankato, KS 66956 Equipment Sold "AS IS, WHERE IS": All equipment/property is sold "AS IS, WHERE IS" with no warranty or guarantees, expressed or implied, No operational assessments have been made by DPA Auctions on this item, it has been photographed ONLY.



#580 - John Deere 400 Rotary Hoe (KMK1318)

John Deere 400 Rotary Hoe (KMK1318), 20ft, 3 point mount, in good condition. Notes: Item Location: Mankato, KS 66956 Equipment Sold "AS IS, WHERE IS": All equipment/property is sold "AS IS, WHERE IS" with no warranty or guarantees, expressed or implied, No operational assessments have been made by DPA Auctions on this item, it has been photographed ONLY.



#581 - 1959 Fruehauf Flatbed Trailer (EG276)

1959 Fruehauf Flatbed Trailer (EG276), 24 foot, 22.5 rubber, decent deck, (2) 750 gallon water tanks, (1) 250 gallon product tank. Notes: Item Location: Carroll, IA 51401 Equipment Sold "AS IS, WHERE IS": All equipment/property is sold "AS IS, WHERE IS" with no warranty or guarantees, expressed or implied, No operational assessments have been made by DPA Auctions on this item, it has been photographed ONLY.



#581A - 2013 John Deere 612C Chopping Corn Head (EG311)

2013 John Deere 612C Chopping Corn Head (EG311), stubble lights, knife rolls, hydraulic deck plates, used 3 seasons, low acres, John Deere height sensing, Row Sense, 1 year use on hydraulic drive, roll-a-cone on outer snouts, NDY stalk stompers on all rows, head is in very good condition and has always been stored inside. Notes: Item Location: Seymour, IL 61875 Equipment Sold "AS IS, WHERE IS": All equipment/property is sold "AS IS, WHERE IS" with no warranty or guarantees, expressed or implied, No operational assessments have been made by DPA Auctions on this item, it has been photographed ONLY.



#582 - 1997 International 4900 Grain Truck (CG368)

1997 International 4900 Grain Truck (CG368), DT 466 diesel engine, Eaton Fuller 9 speed transmission, tandem axle, heat/ac, AM/FM/Wb radio, 20' Reiten aluminum box and double cylinder hoist, with 60" sides, triple doors, 24" tires, dual fuel tanks, cargo rear doors with grain chute, Chelsea PTO, has wrap around step ladder on left front corner, removable tarp bows, shows 313,068 miles. Notes: Item Location: Connorsville, IN 47331 Equipment Sold "AS IS, WHERE IS": All equipment/property is sold "AS IS, WHERE IS" with no warranty or guarantees, expressed or implied, No operational assessments have been made by DPA Auctions on this item, it has been photographed ONLY.



#583 - 2000 Gallon Tank (DR7197)

2000 Gallon Tank (DR7197), stainless steel dish bottom tank, 3" side inlet, 2" bottom inlet, has agitation. Notes: Item Location: Cobb, WI 53526 Equipment Sold "AS IS, WHERE IS": All equipment/property is sold "AS IS, WHERE IS" with no warranty or guarantees, expressed or implied, No operational assessments have been made by DPA Auctions on this item, it has been photographed ONLY.



#584 - Micro Motion (DR7198)

Micro Motion (DR7198), micro motion meter on stand, keypad and printer, filter. Notes: Item Location: Cobb, WI 53526 Equipment Sold "AS IS, WHERE IS": All equipment/property is sold "AS IS, WHERE IS" with no warranty or guarantees, expressed or implied, No operational assessments have been made by DPA Auctions on this item, it has been photographed ONLY.



#585 - Liquid Manifold (DR7199)

Liquid Manifold (DR7199), stainless steel 2" manifold, butterfly valves plus 2 NEW ones. Notes: Item Location: Cobb, WI 53526 Equipment Sold "AS IS, WHERE IS": All equipment/property is sold "AS IS, WHERE IS" with no warranty or guarantees, expressed or implied, No operational assessments have been made by DPA Auctions on this item, it has been photographed ONLY.



#586 - Liquid Pump (DR7200)

Liquid Pump (DR7200), Monarch 3" liquid pump, 7.5hp 3 phase electric motor, extra seals & gaskets. Notes: Item Location: Cobb, WI 53526 Equipment Sold "AS IS, WHERE IS": All equipment/property is sold "AS IS, WHERE IS" with no warranty or guarantees, expressed or implied, No operational assessments have been made by DPA Auctions on this item, it has been photographed ONLY.



#587 - Ag Bumper (DR7201)

Ag Bumper (DR7201), DMI cushion hitch ag bumper, sway adjust, has had VERY LITTLE use, 1" pin. Notes: Item Location: Cobb, WI 53526 Equipment Sold "AS IS, WHERE IS": All equipment/property is sold "AS IS, WHERE IS" with no warranty or guarantees, expressed or implied, No operational assessments have been made by DPA Auctions on this item, it has been photographed ONLY.



#588 - 5.9 Cummins Motor (DR7202)

5.9 Cummins Motor (DR7202), diesel engine, came out of 1994 Dodge Ram 2 wheel drive, has NEW head gasket, REMAN head, has not been installed since NEW parts. Notes: Item Location: Cobb, WI 53526 Equipment Sold "AS IS, WHERE IS": All equipment/property is sold "AS IS, WHERE IS" with no warranty or guarantees, expressed or implied, No operational assessments have been made by DPA Auctions on this item, it has been photographed ONLY.



#589 - John Deere 9300 (DR6263)

John Deere 9300 (DR6263), diesel engine, quad range transmission, 4X4, 4 hydraulic outlets, rear PTO, Dingleman 6 way front mount hydraulic blade, cab heat/air conditioning, AM/FM cassette radio, 710/70R38 tires and duals. Notes: Item Location: Ponca, NE 68770 Equipment Sold "AS IS, WHERE IS": All equipment/property is sold "AS IS, WHERE IS" with no warranty or guarantees, expressed or implied, No operational assessments have been made by DPA Auctions on this item, it has been photographed ONLY.



#590 - 1999 Great Dane (DR7091)

1999 Great Dane (DR7091), 53'X102" dry van trailer, sliding tandem axles, air ride suspension, metal roof is plywood lined, all lights work, dock bumpers need replaced. Notes: Item Location: Thomas, OK 73669 Equipment Sold "AS IS, WHERE IS": All equipment/property is sold "AS IS, WHERE IS" with no warranty or guarantees, expressed or implied, No operational assessments have been made by DPA Auctions on this item, it has been photographed ONLY.



#591 - Sweeps (DR7092)

Sweeps (DR7092), (5) plow sweeps, NO BLADES, has Nh3 flow meter. Notes: Item Location: Thomas, OK 73669 Equipment Sold "AS IS, WHERE IS": All equipment/property is sold "AS IS, WHERE IS" with no warranty or guarantees, expressed or implied, No operational assessments have been made by DPA Auctions on this item, it has been photographed ONLY.



#592 - Barber Chairs (DR7099)

Barber Chairs (DR7099), (3) Eclipse hydraulic barber chairs. Notes: All 3 worked when removed. Item Location: Crestwood, IL 60445 Equipment Sold "AS IS, WHERE IS": All equipment/property is sold "AS IS, WHERE IS" with no warranty or guarantees, expressed or implied, No operational assessments have been made by DPA Auctions on this item, it has been photographed ONLY.



#593 - John Deere JDX6 Snowmobile (DR7100)

John Deere JDX6 Snowmobile (DR7100), gas engine, shows 1621 miles, excellent under carriage and steel cleated track. Notes: Snowmobile has been sitting for awhile. Did try to start engine is loose with good compression. Item Location: Crestwood, IL 60445 Equipment Sold "AS IS, WHERE IS": All equipment/property is sold "AS IS, WHERE IS" with no warranty or guarantees, expressed or implied, No operational assessments have been made by DPA Auctions on this item, it has been photographed ONLY.



#594 - 1999 GMC 6500 (DR7095)

1999 GMC 6500 (DR7095), Cat diesel engine, automatic transmission, single axle, Seal Master skid bed, 1000 gallon tank, 13hp Honda gas engine w/electric start on air compressor, diaphragm seal coat pump is NEW, 6' rear spray bar, 75' hose and reel, Am/FM radio, air conditioning, power windows & locks, 245/70R 19.5 tires, shows 65,505 miles. Notes: Item Location: Crestwood, IL 60445 Equipment Sold "AS IS, WHERE IS": All equipment/property is sold "AS IS, WHERE IS" with no warranty or guarantees, expressed or implied, No operational assessments have been made by DPA Auctions on this item, it has been photographed ONLY.



#595 - 1988 Kenworth T600 (DR7906)

1988 Kenworth T600 (DR7906), Cummins diesel engine, 7 speed transmission, tandem axle full screw, 2007 15' steel dump box & hoist, manual tarp, AM/FM radio, 24.5 tires, Budd wheels, shows 551,929 miles. Notes: Owner believes miles to actual as has always been local truck. Rear ends were rebuilt in 2016. Service records are available. Item Location: Crestwood, IL 60445 Equipment Sold "AS IS, WHERE IS": All equipment/property is sold "AS IS, WHERE IS" with no warranty or guarantees, expressed or implied, No operational assessments have been made by DPA Auctions on this item, it has been photographed ONLY.



#596 - 1999 Ford F350 (DR7097)

1999 Ford F350 (DR7097), XLT Super Duty, 7.3 liter power stroke diesel engine, automatic transmission, crew cab, 4X4, Western front mount snow plow, electric controls, running boards, rear receiver hitch, power windows & locks, AM/FM cassette radio, air conditioning, cruise control, 235/85R 16 tires, cast aluminum wheels, shows 154,400 miles. Notes: Good running truck. Item Location: Crestwood, IL 60445 Equipment Sold "AS IS, WHERE IS": All equipment/property is sold "AS IS, WHERE IS" with no warranty or guarantees, expressed or implied, No operational assessments have been made by DPA Auctions on this item, it has been photographed ONLY.



#597 - 1999 379 Peterbilt (DR7196)

1999 379 Peterbilt (DR7196), Cat diesel engine, 10 speed transmission, tandem axle full screw, air ride suspension, factory day cab, engine brake, air slide 5th wheel, near new brakes & drums, 11R22.5 tires, outside aluminum Budd wheels, shows 1,259,244 miles. Notes: Good running truck, NEEDS oil cooler, NO jump seat. In 2016 a NEW radiator was put in. Item Location: Marengo, IL 60152 Equipment Sold "AS IS, WHERE IS": All equipment/property is sold "AS IS, WHERE IS" with no warranty or guarantees, expressed or implied, No operational assessments have been made by DPA Auctions on this item, it has been photographed ONLY.



#598 - 1991 International 4900 (DR7193)

1991 International 4900 (DR7193), DT466 diesel engine, 7 speed transmission, single axle, spring suspension, 13' wood flatbed, Hap 1040 hydraulic boom, hydraulic outriggers, double storage boxes, 11R22.5 tires, front aluminum wheels, shows 287,967 miles. Notes: Item Location: Saint James, MN 56081 Equipment Sold "AS IS, WHERE IS": All equipment/property is sold "AS IS, WHERE IS" with no warranty or guarantees, expressed or implied, No operational assessments have been made by DPA Auctions on this item, it has been photographed ONLY.



#599 - 1980 Ford F800 (DR7192)

1980 Ford F800 (DR7192), 429 gas engine, 5X4 transmission, tandem axle full screw, air brakes, Scott 18' grain box, Scott 2000 hoist, 3 piece endgate, wood floor, SRT-2 roll tarp, 10.00-20 tires, Dayton wheels, shows 79,071 miles. Notes: Good running solid truck. Item Location: Saint James, MN 56081 Equipment Sold "AS IS, WHERE IS": All equipment/property is sold "AS IS, WHERE IS" with no warranty or guarantees, expressed or implied, No operational assessments have been made by DPA Auctions on this item, it has been photographed ONLY.



#600 - 1992 Ford LTL 9000 Aeromax (DR7195)

1992 Ford LTL 9000 Aeromax (DR7195), 3176 Cat diesel engine, 9 speed transmission, tandem axle, Hendrickson air ride suspension, air brakes, 20' steel grain box, 3 piece rear grain gate doors, Scott 2000 twin cylinder hoist, roll tarp, dual aluminum fuel tanks, 465/65R22.5 steer tires, 11R22.5 drive tires, Budd wheels, shows 712,591 miles. Notes: Item Location: Saint James, MN 56081 Equipment Sold "AS IS, WHERE IS": All equipment/property is sold "AS IS, WHERE IS" with no warranty or guarantees, expressed or implied, No operational assessments have been made by DPA Auctions on this item, it has been photographed ONLY.



#601 - 1975 Ford F600 (DR7194)

1975 Ford F600 (DR7194), gas engine, 4 speed transmission, 2 speed rear end, single axle, 14' steel grain box, Omaha Standard 61 DA single cylinder hoist, roll tarp, 9.00-20 tires, Dayton wheels, NEW steer tires, 25,853 ACTUAL miles. Notes: Item Location: Saint James, MN 56081 Equipment Sold "AS IS, WHERE IS": All equipment/property is sold "AS IS, WHERE IS" with no warranty or guarantees, expressed or implied, No operational assessments have been made by DPA Auctions on this item, it has been photographed ONLY.



#603 - Hiniker NH3 System (TR3800)

Hiniker NH3 System (TR3800), and controler with Hyd shut off, came off of DMI 16 knife tool bar. Notes: Item Location: Union, IA 50258 Equipment Sold "AS IS, WHERE IS": All equipment/property is sold "AS IS, WHERE IS" with no warranty or guarantees, expressed or implied, No operational assessments have been made by DPA Auctions on this item, it has been photographed ONLY.



#604 - 1967 Lubbock NH3 Transport (TR3684)

1967 Lubbock NH3 Transport (TR3684), with a new pump and 3" lines. The spring suspension was replaced with new axles, tires and airbags, 9,500 gallon, when pulled it hauled 20.5 ton to gross 80,000. Notes: Tanker has new air suspension and tires, it also has a NEW 3" pump, the improvements were over \$15,000, the tanker will haul 20 to 21 ton depending on the weight of the semi tractor. Item Location: Grand Island, NE 68801 Equipment Sold "AS IS, WHERE IS": All equipment/property is sold "AS IS, WHERE IS" with no warranty or guarantees, expressed or implied, No operational assessments have been made by DPA Auctions on this item, it has been photographed ONLY.



#605 - 2008 Ford Taurus X (TR3722)

2008 Ford Taurus X (TR3722) gas engine, automatic transmission, power windows, power seats, power locks, am/fm cd player, cloth interior, Has 154000 miles. Drives great but tranny started to leak and shifted funny so it has been parked a few months. Battery needs charged. Air blows cold and has 3rd row seating. Notes: Item Location: Sioux City, IA 51106 Equipment Sold "AS IS, WHERE IS": All equipment/property is sold "AS IS, WHERE IS" with no warranty or guarantees, expressed or implied, No operational assessments have been made by DPA Auctions on this item, it has been photographed ONLY.



#606 - 2001 Toyota Highlander Limited (TR3723)

2001 Toyota Highlander Limited (TR3723), gas engine, automatic transmission, heat/AC, power windows, power locks, leather interior, with 179000 miles. It has an upper engine tick for 2-3 seconds when first starting up. Air blows cold. Notes: Item Location: Sioux City, IA 51106 Equipment Sold "AS IS, WHERE IS": All equipment/property is sold "AS IS, WHERE IS" with no warranty or guarantees, expressed or implied, No operational assessments have been made by DPA Auctions on this item, it has been photographed ONLY.



#607 - 2008 Blu-jet AT6010 (DR7057)

2008 Blu-jet AT6010 (DR7057), 60' 24 row, Blu-jet double disc sealers, ripple coulters, Saber tooth trash whip row units, dual Raven collers, Raven controls, 12.4-38 tandem row crop tires, Blu-jet AR700 MaxPac row units, Montag model S24B9 commodity cart, w/Trimble controls, 380/90R46 row crop tires. Notes: Item Location: Jackson, MN 56143 Equipment Sold "AS IS, WHERE IS": All equipment/property is sold "AS IS, WHERE IS" with no warranty or guarantees, expressed or implied, No operational assessments have been made by DPA Auctions on this item, it has been photographed ONLY.



#608 - 2009 John Deere 2510 (DR7058)

2009 John Deere 2510 (DR7058), 40' bar, 18" spacing's, hydraulic wings and gauge wheels, Acudepth, N Serve injection, Raven cooler, Raven 440 controller. Notes: Item Location: Jackson, MN 56143 Equipment Sold "AS IS, WHERE IS": All equipment/property is sold "AS IS, WHERE IS" with no warranty or guarantees, expressed or implied, No operational assessments have been made by DPA Auctions on this item, it has been photographed ONLY.



#609 - Nh3 Nurse Tank Unit# 40 (DR7059)

Nh3 Nurse Tank Unit# 40 (DR7059), 1000 gallon top front fill Nh3 tank, BAD BAFFLES, data tag, Pryor style running gear, 11L-15 tires. Notes: Item Location: Jackson, MN 56143 Equipment Sold "AS IS, WHERE IS": All equipment/property is sold "AS IS, WHERE IS" with no warranty or guarantees, expressed or implied, No operational assessments have been made by DPA Auctions on this item, it has been photographed ONLY.



#610 - Nh3 Nurse Tank Unit# 39 (DR7060)

Nh3 Nurse Tank Unit# 39 (DR7060), 1000 gallon top front fill Nh3 tank, BAD BAFFLES, data tag, Pryor style running gear, 11L-15 tires. Notes: Item Location: Jackson, MN 56143 Equipment Sold "AS IS, WHERE IS": All equipment/property is sold "AS IS, WHERE IS" with no warranty or guarantees, expressed or implied, No operational assessments have been made by DPA Auctions on this item, it has been photographed ONLY.



#611 - Nh3 Nurse Tank Unit# 80 (DR7061)

Nh3 Nurse Tank Unit# 80 (DR7061), 1000 gallon top front fill Nh3 tank, BAD BAFFLES, data tag, 5th wheel style running gear, 11L-15 tires. Notes: Item Location: Jackson, MN 56143 Equipment Sold "AS IS, WHERE IS": All equipment/property is sold "AS IS, WHERE IS" with no warranty or guarantees, expressed or implied, No operational assessments have been made by DPA Auctions on this item, it has been photographed ONLY.



#612 - Nh3 Nurse Tank Unit# 90 (DR7062)

Nh3 Nurse Tank Unit# 90 (DR7062), 1000 gallon top front fill Nh3 tank, BAD BAFFLES, data tag, 5th wheel style running gear, 11L-15 tires. Notes: Item Location: Jackson, MN 56143 Equipment Sold "AS IS, WHERE IS": All equipment/property is sold "AS IS, WHERE IS" with no warranty or guarantees, expressed or implied, No operational assessments have been made by DPA Auctions on this item, it has been photographed ONLY.



#613 - Nh3 Nurse Tank Unit# 2 (DR7063)

Nh3 Nurse Tank Unit# 2 (DR7063), 1000 gallon top front fill Nh3 tank, BAD BAFFLES, data tag, 5th wheel style running gear, 11L-15 tires. Notes: Item Location: Jackson, MN 56143 Equipment Sold "AS IS, WHERE IS": All equipment/property is sold "AS IS, WHERE IS" with no warranty or guarantees, expressed or implied, No operational assessments have been made by DPA Auctions on this item, it has been photographed ONLY.



#614 - Nh3 Nurse Tank Unit# 24 (DR7064)

Nh3 Nurse Tank Unit# 24 (DR7064), 1000 gallon top front fill Nh3 tank, BAD BAFFLES, data tag, Pryor style running gear, 11L-15 tires. Notes: Item Location: Jackson, MN 56143 Equipment Sold "AS IS, WHERE IS": All equipment/property is sold "AS IS, WHERE IS" with no warranty or guarantees, expressed or implied, No operational assessments have been made by DPA Auctions on this item, it has been photographed ONLY.



#615 - Nh3 Nurse Tank Unit# 18 (DR7065)

Nh3 Nurse Tank Unit# 18 (DR7065), 1000 gallon top front fill Nh3 tank, BAD BAFFLES, data tag, 5th wheel style running gear, 11L-15 tires. Notes: Item Location: Jackson, MN 56143 Equipment Sold "AS IS, WHERE IS": All equipment/property is sold "AS IS, WHERE IS" with no warranty or guarantees, expressed or implied, No operational assessments have been made by DPA Auctions on this item, it has been photographed ONLY.



#616 - Blu-jet Tool Bar Unit# 52 (DR7066)

Blu-jet Tool Bar Unit# 52 (DR7066), 19 knife pull type tool bar, hydraulic wings and gauge wheels, radar gun, walking tandem axles. Notes: Item Location: Jackson, MN 56143 Equipment Sold "AS IS, WHERE IS": All equipment/property is sold "AS IS, WHERE IS" with no warranty or guarantees, expressed or implied, No operational assessments have been made by DPA Auctions on this item, it has been photographed ONLY.



#617 - 2008 John Deere 2510 (DR7067)

2008 John Deere 2510 (DR7067), 40' bar, 18" spacing's, hydraulic wings and gauge wheels, Acudepth, N Serve injection, Raven cooler, Raven 440 controller. Notes: Item Location: Jackson, MN 56143 Equipment Sold "AS IS, WHERE IS": All equipment/property is sold "AS IS, WHERE IS" with no warranty or guarantees, expressed or implied, No operational assessments have been made by DPA Auctions on this item, it has been photographed ONLY.



#618 - Blu-jet Landrunner Unit# BL17 (DR7055)

Blu-jet Landrunner Unit# BL17 (DR7055), 17 knife pull type tool bar, hydraulic wings and gauge wheels, Dickey-john flow control, radar gun, wired for Dickey-john NO CONTROLLER. Notes: Item Location: Lakefield, MN 56150 Equipment Sold "AS IS, WHERE IS": All equipment/property is sold "AS IS, WHERE IS" with no warranty or guarantees, expressed or implied, No operational assessments have been made by DPA Auctions on this item, it has been photographed ONLY.



#619 - Blu-jet Landrunner (DR7056)

Blu-jet Landrunner (DR7056), 15 knife pull type tool bar, hydraulic wings and gauge wheels, Continental flow meter. Notes: Item Location: Lakefield, MN 56150 Equipment Sold "AS IS, WHERE IS": All equipment/property is sold "AS IS, WHERE IS" with no warranty or guarantees, expressed or implied, No operational assessments have been made by DPA Auctions on this item, it has been photographed ONLY.



#620 - Nh3 Nurse Tank Unit# 04 (DR7034)

Nh3 Nurse Tank Unit# 04 (DR7034), 1000 gallon top front fill Nh3 tank, data tag, 5th wheel style running gear, 12.5L-15 tires. Notes: Item Location: Okabena, MN 56161 Equipment Sold "AS IS, WHERE IS": All equipment/property is sold "AS IS, WHERE IS" with no warranty or guarantees, expressed or implied, No operational assessments have been made by DPA Auctions on this item, it has been photographed ONLY.



#621 - Nh3 Nurse Tank Unit# 05 (DR7035)

Nh3 Nurse Tank Unit# 04 (DR7034), 1000 gallon top front fill Nh3 tank, data tag, 5th wheel style running gear, 12.5L-15 tires. Notes: Item Location: Okabena, MN 56161 Equipment Sold "AS IS, WHERE IS": All equipment/property is sold "AS IS, WHERE IS" with no warranty or guarantees, expressed or implied, No operational assessments have been made by DPA Auctions on this item, it has been photographed ONLY.



#622 - Nh3 Nurse Tank Unit# 13 (DR7036)

Nh3 Nurse Tank Unit# 13 (DR7036), 1000 gallon top front fill Nh3 tank, data tag, Pryor style running gear, rear hitch 12.5L-15 tires. Notes: Item Location: Okabena, MN 56161 Equipment Sold "AS IS, WHERE IS": All equipment/property is sold "AS IS, WHERE IS" with no warranty or guarantees, expressed or implied, No operational assessments have been made by DPA Auctions on this item, it has been photographed ONLY.



#623 - Nh3 Nurse Tank Unit# 07 (DR7037)

NNh3 Nurse Tank Unit# 07 (DR7037), 1000 gallon top front fill Nh3 tank, data tag, Pryor style running gear, rear hitch 12.5L-15 tires. Notes: Item Location: Okabena, MN 56161 Equipment Sold "AS IS, WHERE IS": All equipment/property is sold "AS IS, WHERE IS" with no warranty or guarantees, expressed or implied, No operational assessments have been made by DPA Auctions on this item, it has been photographed ONLY.



#624 - Nh3 Nurse Tank Unit# 08 (DR7038)

Nh3 Nurse Tank Unit# 08 (DR7038), 1000 gallon top front fill Nh3 tank, data tag, 5th wheel running gear, rear hitch 11L-15 tires. Notes: Item Location: Okabena, MN 56161 Equipment Sold "AS IS, WHERE IS": All equipment/property is sold "AS IS, WHERE IS" with no warranty or guarantees, expressed or implied, No operational assessments have been made by DPA Auctions on this item, it has been photographed ONLY.



#625 - Nh3 Nurse Tank Unit# 32 (DR7039)

Nh3 Nurse Tank Unit# 32 (DR7039), 1000 gallon top front fill Nh3 tank, data tag, 5th wheel running gear, rear hitch 12.5L-15 tires. Notes: Item Location: Okabena, MN 56161 Equipment Sold "AS IS, WHERE IS": All equipment/property is sold "AS IS, WHERE IS" with no warranty or guarantees, expressed or implied, No operational assessments have been made by DPA Auctions on this item, it has been photographed ONLY.



#626 - Nh3 Nurse Tank Unit# 15 (DR7040)

Nh3 Nurse Tank Unit# 15 (DR7040), 1000 gallon top front fill Nh3 tank, data tag, 5th wheel running gear, rear hitch 12.5L-15 tires. Notes: Item Location: Okabena, MN 56161 Equipment Sold "AS IS, WHERE IS": All equipment/property is sold "AS IS, WHERE IS" with no warranty or guarantees, expressed or implied, No operational assessments have been made by DPA Auctions on this item, it has been photographed ONLY.



#627 - Nh3 Nurse Tank Unit# 17 (DR7041)

Nh3 Nurse Tank Unit# 17 (DR7041), 1000 gallon top front fill Nh3 tank, data tag, 5th wheel running gear, rear hitch 12.5L-15 tires. Notes: Item Location: Okabena, MN 56161 Equipment Sold "AS IS, WHERE IS": All equipment/property is sold "AS IS, WHERE IS" with no warranty or guarantees, expressed or implied, No operational assessments have been made by DPA Auctions on this item, it has been photographed ONLY.



#628 - Nh3 Nurse Tank Unit# 3 (DR7042)

Nh3 Nurse Tank Unit# 3 (DR7042), 1000 gallon top front fill Nh3 tank, data tag, 5th wheel running gear, rear hitch 11L-15 tires. Notes: Item Location: Okabena, MN 56161 Equipment Sold "AS IS, WHERE IS": All equipment/property is sold "AS IS, WHERE IS" with no warranty or guarantees, expressed or implied, No operational assessments have been made by DPA Auctions on this item, it has been photographed ONLY.



#629 - Nh3 Tank Only Unit# 17 (DR7043)

Nh3 Tank Only Unit# 17 (DR7043), 1000 gallon top front fill tank ONLY, data tag. Notes: Item Location: Okabena, MN 56161 Equipment Sold "AS IS, WHERE IS": All equipment/property is sold "AS IS, WHERE IS" with no warranty or guarantees, expressed or implied, No operational assessments have been made by DPA Auctions on this item, it has been photographed ONLY.



#630 - Nh3 Tank Only (DR7044)

Nh3 Tank Only (DR7044), 1000 gallon top front fill tank ONLY, data tag. Notes: Item Location: Okabena, MN 56161 Equipment Sold "AS IS, WHERE IS": All equipment/property is sold "AS IS, WHERE IS" with no warranty or guarantees, expressed or implied, No operational assessments have been made by DPA Auctions on this item, it has been photographed ONLY.



#631 - Nh3 Tank Only (DR7045)

Nh3 Tank Only (DR7045), 1000 gallon top front fill tank ONLY, NO data tag. Notes: Item Location: Okabena, MN 56161 Equipment Sold "AS IS, WHERE IS": All equipment/property is sold "AS IS, WHERE IS" with no warranty or guarantees, expressed or implied, No operational assessments have been made by DPA Auctions on this item, it has been photographed ONLY.



#632 - Nh3 Tank Only Unit# 21 (DR7046)

Nh3 Tank Only Unit# 21 (DR7046), 1000 gallon top front fill tank ONLY, data tag. Notes: Item Location: Okabena, MN 56161 Equipment Sold "AS IS, WHERE IS": All equipment/property is sold "AS IS, WHERE IS" with no warranty or guarantees, expressed or implied, No operational assessments have been made by DPA Auctions on this item, it has been photographed ONLY.



#633 - 1996 Terra-Gator 1903 (CG354)

1996 Terra-Gator 1903 (CG354), CAT 3176, 18 speed, torque boost, shows 52588 miles, shows 5149 hours. Notes: Item Location: Prinsburg, MN 56281 Equipment Sold "AS IS, WHERE IS": All equipment/property is sold "AS IS, WHERE IS" with no warranty or guarantees, expressed or implied, No operational assessments have been made by DPA Auctions on this item, it has been photographed ONLY.



#634 - Willmar 10 Ton Tender Trailer (CG355)

Willmar 10 Ton Tender Trailer (CG355), 12" stainless steel extension, electric roll tarp, 18' auger. Notes: Running gear not included. Item Location: Prinsburg, MN 56281 Equipment Sold "AS IS, WHERE IS": All equipment/property is sold "AS IS, WHERE IS" with no warranty or guarantees, expressed or implied, No operational assessments have been made by DPA Auctions on this item, it has been photographed ONLY.



#635 - Willmar 10 Ton Tender Trailer (CG356)

Willmar 10 Ton Tender Trailer (CG356), 12" stainless steel extension, electric roll tarp, 18' auger. Notes: Running gear not included. Item Location: Prinsburg, MN 56281 Equipment Sold "AS IS, WHERE IS": All equipment/property is sold "AS IS, WHERE IS" with no warranty or guarantees, expressed or implied, No operational assessments have been made by DPA Auctions on this item, it has been photographed ONLY.



#636 - Schlager Conveyor (CG362)

Schlager Conveyor (CG362), 30' x 12", 7.5 HP, 3 PH, power flow conveyor. Notes: Item Location: Prinsburg, MN 56281 Equipment Sold "AS IS, WHERE IS": All equipment/property is sold "AS IS, WHERE IS" with no warranty or guarantees, expressed or implied, No operational assessments have been made by DPA Auctions on this item, it has been photographed ONLY.



#637 - Pallet of Fans (CG361)

Pallet of Fans (CG361), 3 18", 3 phase aeration fans. Notes: Item Location: Prinsburg, MN 56281 Equipment Sold "AS IS, WHERE IS": All equipment/property is sold "AS IS, WHERE IS" with no warranty or guarantees, expressed or implied, No operational assessments have been made by DPA Auctions on this item, it has been photographed ONLY.



#638 - Pallet of Fans (CG360)

Pallet of Fans (CG360), 3 18", 3 phase aeration fans. Notes: Item Location: Prinsburg, MN 56281 Equipment Sold "AS IS, WHERE IS": All equipment/property is sold "AS IS, WHERE IS" with no warranty or guarantees, expressed or implied, No operational assessments have been made by DPA Auctions on this item, it has been photographed ONLY.



#639 - Pallet of Fans (CG359)

Pallet of Fans (CG359), 6 12", 3 phase aeration fans. Notes: Item Location: Prinsburg, MN 56281 Equipment Sold "AS IS, WHERE IS": All equipment/property is sold "AS IS, WHERE IS" with no warranty or guarantees, expressed or implied, No operational assessments have been made by DPA Auctions on this item, it has been photographed ONLY.



#640 - MFS Fan (CG357)

MFS Fan (CG357), 34", 30HP, 3 phase aeration fan. Notes: Item Location: Prinsburg, MN 56281 Equipment Sold "AS IS, WHERE IS": All equipment/property is sold "AS IS, WHERE IS" with no warranty or guarantees, expressed or implied, No operational assessments have been made by DPA Auctions on this item, it has been photographed ONLY.



#641 - Pallet of Fans (CG358)

Pallet of Fans (CG358), 6 12", 3 phase aeration fans. Notes: Item Location: Prinsburg, MN 56281 Equipment Sold "AS IS, WHERE IS": All equipment/property is sold "AS IS, WHERE IS" with no warranty or guarantees, expressed or implied, No operational assessments have been made by DPA Auctions on this item, it has been photographed ONLY.



#642 - 2013 John Deere 4940 Sprayer (KMK323)

2013 John Deere 4940 Sprayer (KMK323), self-propelled, John Deere diesel engine, hydrostatic transmission, heat, air conditioning, Am/Fm radio, 1200 stainless steel eductor system, 120' boom, 20" spacing, boom leveling, foam maker, traction control, poly rinse tank, hydraulic tread adjust, John Deere Swath control, StarFire 3000 Globe, GreenStar 3 monitor, halogen light package, 480/80r50 tires, all wheel drive, 710-46 floater tires and wheels, shows miles, shows 1258 hours. Notes: Extra narrow tires are included. Item Location: Genesee, ID 83832 Equipment Sold "AS IS, WHERE IS": All equipment/property is sold "AS IS, WHERE IS" with no warranty or guarantees, expressed or implied, No operational assessments have been made by DPA Auctions on this item, it has been photographed ONLY.



#644 - 2014 Calmer 1615 Corn head (JK189)

2014 Calmer 1615 Corn head (JK189), hydraulic check plates, Calmer BT Chopper knife rolls, headsight header height control, hydraulic drive end snout rolls, less than 2500 acres, stored indoors, currently has adapter for late model John Deere, will fit all brands with correct adapter. Notes: . Item Location: Reese, MI 48757 Equipment Sold "AS IS, WHERE IS": All equipment/property is sold "AS IS, WHERE IS" with no warranty or guarantees, expressed or implied, No operational assessments have been made by DPA Auctions on this item, it has been photographed ONLY.



#645 - New Leader 3020-14-CA Spinner Box (PD459)

New Leader 3020-14-CA Spinner Box (PD459), Came off a 2002 CaseIH FLX4375, control monitor and guidance. Notes: Item Location: Woodward, OK 73801 Equipment Sold "AS IS, WHERE IS": All equipment/property is sold "AS IS, WHERE IS" with no warranty or guarantees, expressed or implied, No operational assessments have been made by DPA Auctions on this item, it has been photographed ONLY.



#646 - 1984 Big A 2700 Dry Box (JK190)

1984 Big A 2700 Dry Box (JK190), Cummins 555 engine, 2 speed Allison transmission, Heat, AM/FM radio, New Leader L2020 bed with updated G4 spinners, new belt and bearings in dry box, new spinner valve, transmission work-rebuilt torque converter, new flex plates, new transmission front seal, new PTO pump and transmission drive box, engine work-new fuel sending unit, new fuel injectors, new exhaust turbo pipes, Goodyear 66 x 43-25NHS terra tire, shows 4647 Hours. Notes: CLEANEST UNIT YOU WILL FIND OF THIS AGE, FARMER OWNED. Spread your own lime or fertilizer, will straight spread or variable rate and autosteer with your added controller. Item Location: Allerton, IL 61810 Equipment Sold "AS IS, WHERE IS": All equipment/property is sold "AS IS, WHERE IS" with no warranty or guarantees, expressed or implied, No operational assessments have been made by DPA Auctions on this item, it has been photographed ONLY.



#647 - DMI 5300 (TH161)

DMI 5300 (TH161), Unit #17, 17 knives, 42.5' Anhydrous Ammonia applicator with Dicky John rate controller and Dicky John DjCCS100 monitor, Squibb-Taylor Flo-Max 1 1/4" coupler, heavy duty spring mount, missing rear hitch pole, the rest of the assembly is in place. Notes: Item Location: Montevideo, MN 56265 Equipment Sold "AS IS, WHERE IS": All equipment/property is sold "AS IS, WHERE IS" with no warranty or guarantees, expressed or implied, No operational assessments have been made by DPA Auctions on this item, it has been photographed ONLY.



#648 - DMI 5300 47.5' Anhydrous Ammonia Applicator (TH160)

DMI 5300 47.5' Anhydrous Ammonia Applicator (TH160), Unit #1, 19 knives, 30" spacing, Dicky John rate controller, Dicky John DjCCS100 and DjCM100 monitors, Squibb-Taylor Flo-Max 1 1/4" coupler. Notes: The heavy duty spring mount Anhydrous valve actuator is not shown in pictures but is included. Item Location: Montevideo, MN 56265 Equipment Sold "AS IS, WHERE IS": All equipment/property is sold "AS IS, WHERE IS" with no warranty or guarantees, expressed or implied, No operational assessments have been made by DPA Auctions on this item, it has been photographed ONLY.



#649 - Blu Jet Side Dresser (TH162)

Blu Jet Side Dresser (TH162), Unit #7, 7 knives, 8 row, 30", three point attachment, Continental B9500 meter. Notes: Item Location: Montevideo, MN 56265 Equipment Sold "AS IS, WHERE IS": All equipment/property is sold "AS IS, WHERE IS" with no warranty or guarantees, expressed or implied, No operational assessments have been made by DPA Auctions on this item, it has been photographed ONLY.



#650 - Blu Jet Applicator (TH163)

Blu Jet Applicator (TH163), Unit #6, 11 knife, 12 row 30" side dresser w/ three point attachment, Continental B9500 meter. Notes: Item Location: Montevideo, MN 56265 Equipment Sold "AS IS, WHERE IS": All equipment/property is sold "AS IS, WHERE IS" with no warranty or guarantees, expressed or implied, No operational assessments have been made by DPA Auctions on this item, it has been photographed ONLY.



#651 - 17' GlassMaster and Trailer (KMK1298)

17' GlassMaster and Trailer (KMK1298), 17ft, V6 inboard/outboard engine, AM/FM/ Cassette radio, single axle trailer, trailer S/N: GPCLJ6410281, trailer tires 205/75R14 in good condition. Notes: No title, boat hasn't been used since 2016, everything worked as it should when last used. Item Location: Cuba, KS 66940 Equipment Sold "AS IS, WHERE IS": All equipment/property is sold "AS IS, WHERE IS" with no warranty or guarantees, expressed or implied, No operational assessments have been made by DPA Auctions on this item, it has been photographed ONLY.



#652 - 1998 Case IH 2366 Combine (TH157)

1998 Case IH 2366 Combine (TH157), Cummins motor, A/C cold/heat, AM/FM, Axial flow, field tracker, Crary Big top, straw chopper moisture & yield monitor "on the go" specialty rotor, set on 30" rows, air ride seat, field ready, 24.5x32(50%), shows 4032 hours, shows 3027 separator hours. Notes: Maintenance records: Bushings on tracker, new wear bars on cone, return elevator chain, unload trough auger is done (2 seasons). Injection pump rebuilt. Item Location: Sheldon, IA 51201 Equipment Sold "AS IS, WHERE IS": All equipment/property is sold "AS IS, WHERE IS" with no warranty or guarantees, expressed or implied, No operational assessments have been made by DPA Auctions on this item, it has been photographed ONLY.



#653 - 2007 Bodolay C50 Bagging Machine (DL134)

2007 Bodolay C50 Bagging Machine (DL134), Width - 48", Length - 17', Height - 46", Height w/ arm - 75", less than 50 hours, used for pasta. Notes: Item Location: Effingham, IL 62401 Equipment Sold "AS IS, WHERE IS": All equipment/property is sold "AS IS, WHERE IS" with no warranty or guarantees, expressed or implied, No operational assessments have been made by DPA Auctions on this item, it has been photographed ONLY.



#654 - LP Gas Burner (JK185)

LP Gas Burner (JK185), 20 Hp fan was used, 24in x 35in. Notes: Worked when we took them off, been in shed, LP gas. Item Location: Carlinville, IL 62626 Equipment Sold "AS IS, WHERE IS": All equipment/property is sold "AS IS, WHERE IS" with no warranty or guarantees, expressed or implied, No operational assessments have been made by DPA Auctions on this item, it has been photographed ONLY.



#655 - LP Gas Burner (JK184)

LP Gas Burner (JK184), 20 hp fan was used, 24in x 35in. Notes: Worked when we took them off, been in shed, LP gas. Item Location: Carlinville, IL 62626 Equipment Sold "AS IS, WHERE IS": All equipment/property is sold "AS IS, WHERE IS" with no warranty or guarantees, expressed or implied, No operational assessments have been made by DPA Auctions on this item, it has been photographed ONLY.



#656 - Grain Cart Tire (JK183)

Grain Cart Tire (JK183), 35.5L-32. Notes: Item Location: Carlinville, IL 62626 Equipment Sold "AS IS, WHERE IS": All equipment/property is sold "AS IS, WHERE IS" with no warranty or guarantees, expressed or implied, No operational assessments have been made by DPA Auctions on this item, it has been photographed ONLY.



#657 - 1998 Bruneumatic 4512 VT Grain Blower (JK182)

1998 Bruneumatic 4512 VT Grain Blower (JK182), 1500 Bushel per hour, 5 inch pipe, 30 hp 3 phase, volts 230/460, AMRS 76/38, RPM 1760, air lock turns and meets specs, 6 cyclones, control panel. Notes: Item Location: Carlinville, IL 62626 Equipment Sold "AS IS, WHERE IS": All equipment/property is sold "AS IS, WHERE IS" with no warranty or guarantees, expressed or implied, No operational assessments have been made by DPA Auctions on this item, it has been photographed ONLY.



#658 - 2004 Air Compressor SS5 (JK187)

2004 Air Compressor SS5 (JK187), 5hp 240v single phase, 60 gallon tank, new air filter. Notes: Air compressor works, will get hot and trip the reset button on motor, been used in a farm shop. Item Location: Carlinville, IL 62626 Equipment Sold "AS IS, WHERE IS": All equipment/property is sold "AS IS, WHERE IS" with no warranty or guarantees, expressed or implied, No operational assessments have been made by DPA Auctions on this item, it has been photographed ONLY.



#659 - 1995 Ford LAS-9000 (JK181)

1995 Ford LAS-9000 (JK181), 6 Speed transmission, Front tire 385/65r/22.5, Rear tire 48 x 31.00-20, Fertilizer truck with a stainless 12ft Doyle spreader box, drag chain, spinners, radar and monitor all work, 12.7 Detroit with air starter, shows 846147 miles. Notes: Dash is rusted from fertilizer. Item Location: Carlinville, IL 62626 Equipment Sold "AS IS, WHERE IS": All equipment/property is sold "AS IS, WHERE IS" with no warranty or guarantees, expressed or implied, No operational assessments have been made by DPA Auctions on this item, it has been photographed ONLY.



#660 - 2008 Chevy LT 1500 (JK186)

2008 Chevy LT 1500 (JK186), 5.3 V8 engine, automatic transmission, radio, crew cab, 285/70r/17 tires, shows 141,136 miles. Notes: Item Location: Carlinville, IL 62626 Equipment Sold "AS IS, WHERE IS": All equipment/property is sold "AS IS, WHERE IS" with no warranty or guarantees, expressed or implied, No operational assessments have been made by DPA Auctions on this item, it has been photographed ONLY.



#661 - John Deere 615F Bean Head (CG369)

John Deere 615F Bean Head (CG369), single point hook up, hydraulic for/aft, composite fingers. Notes: Item Location: Wallingford, IA 51365 Equipment Sold "AS IS, WHERE IS": All equipment/property is sold "AS IS, WHERE IS" with no warranty or guarantees, expressed or implied, No operational assessments have been made by DPA Auctions on this item, it has been photographed ONLY.



#662 - Gustafson Seed Treater (PD456)

Gustafson Seed Treater (PD456), 6 Foot drum. Notes: Item Location: Moscow, IA 52760 Equipment Sold "AS IS, WHERE IS": All equipment/property is sold "AS IS, WHERE IS" with no warranty or guarantees, expressed or implied, No operational assessments have been made by DPA Auctions on this item, it has been photographed ONLY.



#663 - 2003 Prairie Gooseneck Flat Bed Trailer (KMK326)

2003 Prairie Gooseneck Flat Bed Trailer (KMK326), CPS unit # 92353, 8.5' X 22' flat bed trailer, steel deck, tandem axle, 5,000 lb. axles, 14,000 GVW, landing gear, spare tire, tires are in fair condition. Notes: PLEASE ALLOW AT LEAST 60 DAYS FOR TITLE TRANSFER. Item Location: Williston, ND 58801 Equipment Sold "AS IS, WHERE IS": All equipment/property is sold "AS IS, WHERE IS" with no warranty or guarantees, expressed or implied, No operational assessments have been made by DPA Auctions on this item, it has been photographed ONLY.

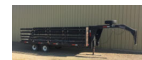

#664 - 1998 IHC 4700 Flat Bed (KMK325)

1998 IHC 4700 Flat Bed (KMK325), CPS unit # 06873, DT 466 E, five speed Fuller transmission, 8.5' X 14' flat bed, single axle, shows 354,543 miles. Notes: Air conditioning needs repair. Wood deck and starter need to be replaced. PLEASE ALLOW AT LEAST 60 DAYS FOR TITLE TRANSFER. Item Location: Williston, ND 58801 Equipment Sold "AS IS, WHERE IS": All equipment/property is sold "AS IS, WHERE IS" with no warranty or guarantees, expressed or implied, No operational assessments have been made by DPA Auctions on this item, it has been photographed ONLY.



#665 - 2010 Dodge Crew Cab 4X4 2500 (KMK324)

2010 Dodge Crew Cab 4X4 2500 (KMK324), CPS unit # 17342, 2500 heavy duty, Hemi 5.7 liter, cruise control, heat, air conditioning, power seat, power windows, power locks, tires are at 0.0% tread remaining, all bald, shows approximately 202,000 miles. Notes: Needs exhaust manifold, engine, and electrical work. PLEASE ALLOW AT LEAST 60 DAYS FOR TITLE TRANSFER. Item Location: Williston, ND 58801 Equipment Sold "AS IS, WHERE IS": All equipment/property is sold "AS IS, WHERE IS" with no warranty or guarantees, expressed or implied, No operational assessments have been made by DPA Auctions on this item, it has been photographed ONLY.



#666 - 2014 Timpfe grain trailer (TH156)

2014 Timpfe grain trailer (TH156), 50'1 x 102" wide 72" sidewall Hight, Tri axel super hopper, air ride, Michelin 445/50 22.5 super singles, Hankook 11R 22.5 rear, Stainless rear, Shurco 4500 HP electric roll tarp, cheater axel lifts, suspension control, mud flaps, aluminum rims, Holland landing gear, front and rear ladder. Notes: Item Location: Ireton, IA 51027 Equipment Sold "AS IS, WHERE IS": All equipment/property is sold "AS IS, WHERE IS" with no warranty or guarantees, expressed or implied, No operational assessments have been made by DPA Auctions on this item, it has been photographed ONLY.



#667 - 2000 Vermeer 3550 Trencher (MH213)

2000 Vermeer 3550 Trencher (MH213), Duetz diesel engine, 4ft boom, 6" wide chain, shows 1615 hours, everything works as it should. Notes: Item Location: Kearney, MO 64060 Equipment Sold "AS IS, WHERE IS": All equipment/property is sold "AS IS, WHERE IS" with no warranty or guarantees, expressed or implied, No operational assessments have been made by DPA Auctions on this item, it has been photographed ONLY.



#668 - Vermeer BC625 Chipper (MH212)

Vermeer BC625 Chipper (MH212), runs, but auto feed system is in need of repair, shows 1461 hours. Notes: Will need tires. Item Location: Kearney, MO 64060 Equipment Sold "AS IS, WHERE IS": All equipment/property is sold "AS IS, WHERE IS" with no warranty or guarantees, expressed or implied, No operational assessments have been made by DPA Auctions on this item, it has been photographed ONLY.



#669 - 1991 International 4900 Feed Truck (CG363)

1991 International 4900 Feed Truck (CG363), IHC diesel engine, International 6 plus transmission, AM/FM radio, heat, single axle with air pusher axle, CEI Pacer Model A35L feed body (S/N A35L-20), overhead swing auger, 4 compartment, rear hydraulic controls, 11R22.5 tires, Unit #24, shows shows 96,107 miles miles. Notes: Item Location: Jesup, IA 50648 Equipment Sold "AS IS, WHERE IS": All equipment/property is sold "AS IS, WHERE IS" with no warranty or guarantees, expressed or implied, No operational assessments have been made by DPA Auctions on this item, it has been photographed ONLY.



#670 - 2003 John Deere 9650 STS (TH165)

2003 John Deere 9650 STS (TH165), A/C blows cold, AM/FM, Maurer grain ext, new clean grain elevator chain, sprockets, and bearings (2017), bearings on accelerator and discharge beater (2017), feederhouse chain and sprockets (200hrs), Greenstar ready, 18.4X42 duals, shows 3357 hours, shows 2015 separator hours. Notes: Always shedded. Farmer owned Iowa combine. Item Location: Rock Rapids, IA 51246 Equipment Sold "AS IS, WHERE IS": All equipment/property is sold "AS IS, WHERE IS" with no warranty or guarantees, expressed or implied, No operational assessments have been made by DPA Auctions on this item, it has been photographed ONLY.



#671 - John Deere 630f Flex head (TH163)

John Deere 630f Flex head (TH163), low stone dam, full fingered auger(new), plastic is good, no rock damage, straight, stubble lights, warning lights, plastic snouts. Notes: Only used in soy beans. Trailer included, John Deere running gear. Sold local in Iowa, 2 owners. Shedded. Excellent condition. Item Location: Rock Rapids, IA 51246 Equipment Sold "AS IS, WHERE IS": All equipment/property is sold "AS IS, WHERE IS" with no warranty or guarantees, expressed or implied, No operational assessments have been made by DPA Auctions on this item, it has been photographed ONLY.



#672 - 2002 John Deere 893 Corn head (TH164)

2002 John Deere 893 Corn head (TH164), 8 row, 30", hydraulic deck plates, Calmer head enhancements deck plates, chain paddles, knife rolls, new pto shaft, plastic snouts, ear savers, stubble lights, oil drive, auger is straight, CM sensor, single point. Notes: Farmer owned local. Item Location: Rock Rapids, IA 51246 Equipment Sold "AS IS, WHERE IS": All equipment/property is sold "AS IS, WHERE IS" with no warranty or guarantees, expressed or implied, No operational assessments have been made by DPA Auctions on this item, it has been photographed ONLY.



#673 - John Deere Model 27 Stalk Chopper Flail Shredder (BR6250)

John Deere Model 27 Stalk Chopper Flail Shredder (BR6250), 15 foot, 6 row, small 1000 PTO, 4 wheels, new top, hitch on rear, tires in good condition, field ready. Notes: Item Location: Sheldon, IA 51201 Equipment Sold "AS IS, WHERE IS": All equipment/property is sold "AS IS, WHERE IS" with no warranty or guarantees, expressed or implied, No operational assessments have been made by DPA Auctions on this item, it has been photographed ONLY.



#674 - Gleaner 42916 Hugger Head (TH155)

Gleaner 42916 Hugger Head (TH155), steel soots, knife rolls. Notes: Head is in good useable condition. Item Location: Central City, IA 52214 Equipment Sold "AS IS, WHERE IS": All equipment/property is sold "AS IS, WHERE IS" with no warranty or guarantees, expressed or implied, No operational assessments have been made by DPA Auctions on this item, it has been photographed ONLY.



#675 - Alkota Pressure Washer on Trailer (BR6251)

Alkota Pressure Washer on Trailer (BR6251), 500PSI, 4.5 GPM, HOT/COLD, 18" coil, diesel fired 200' supply hose, 50' pressure hose, 18HP Kohler, general pump TS2021, 50 gallon water reservoir. Notes: Worked when parked, engine does not run. NO TITLE. Item Location: Sheldon, IA 51201 Equipment Sold "AS IS, WHERE IS": All equipment/property is sold "AS IS, WHERE IS" with no warranty or guarantees, expressed or implied, No operational assessments have been made by DPA Auctions on this item, it has been photographed ONLY.



#676 - 2006 Kubota ZD21F (TH158)

2006 Kubota ZD21F (TH158), 60" deck, RCK60P-21Z, hydraulic deck lift, 21HP Kubota diesel, 1051 hours. Notes: Seat replaced in 2016, all new deck bearings in 2016. Item Location: Sheldon, IA 51201 Equipment Sold "AS IS, WHERE IS": All equipment/property is sold "AS IS, WHERE IS" with no warranty or guarantees, expressed or implied, No operational assessments have been made by DPA Auctions on this item, it has been photographed ONLY.



#677 - 1979 Chevrolet C70 Grain Truck (TH159)

1979 Chevrolet C70 Grain Truck (TH159), 20 ton, tag axel, holds 630 bushels, roll tarp, shows 85,000 (50,000 on new motor) miles. Notes: Local truck, nice condition. Item Location: Sheldon, IA 51201 Equipment Sold "AS IS, WHERE IS": All equipment/property is sold "AS IS, WHERE IS" with no warranty or guarantees, expressed or implied, No operational assessments have been made by DPA Auctions on this item, it has been photographed ONLY.



#678 - 2002 Case IH 2388 Axial Flow Combine (TC147)

2002 Case IH 2388 Axial Flow Combine (TC147), diesel engine, heat, AC, AM/FM radio, stainless steel grain tank, 3 cylinder on feeder house for 12 row corn head, includes Ag Leader variety tracking yield monitor, Good Year 30.5L-32 on front, Firestone 14.9-24 on rear, shows 4120 hours, shows 2982 separator hours. Notes: 2014 rotor rebuild, 2015 hydro rebuild, rear axle rebuild, new bearing in grain tank auger, 2016 new feed chain, new unloader auger up and out, new belt on feed house, new rotor belt, new self support arms, new clean grain door elevator. Item Location: Rockwell City, IA 50579 Equipment Sold "AS IS, WHERE IS": All equipment/property is sold "AS IS, WHERE IS" with no warranty or guarantees, expressed or implied, No operational assessments have been made by DPA Auctions on this item, it has been photographed ONLY.



#679 - Marliss Pasture King Grain Drill (TC148)

Marliss Pasture King Grain Drill (TC148), 11L-15SL tires. Notes: Item Location: Rockwell City, IA 50579 Equipment Sold "AS IS, WHERE IS": All equipment/property is sold "AS IS, WHERE IS" with no warranty or guarantees, expressed or implied, No operational assessments have been made by DPA Auctions on this item, it has been photographed ONLY.



#680 - Case IH 1020 30' Bean Head with Trailer (TC143)

Case IH 1020 30' Bean Head with Trailer (TC143), 3' cut, field tracker, fore and aft reel, pin hitch, 9.5L-15 tires, ran on Case IH 2388 combine, full finger auger. Notes: Item Location: Rockwell City, IA 50579 Equipment Sold "AS IS, WHERE IS": All equipment/property is sold "AS IS, WHERE IS" with no warranty or guarantees, expressed or implied, No operational assessments have been made by DPA Auctions on this item, it has been photographed ONLY.



#681 - Irrigation Pipe (TC144)

Irrigation Pipe (TC144), approximately 35 sections of 30 foot aluminum piping, 6 inch diameter, couplers, pin hitch, trailer included. Notes: Item Location: Rockwell City, IA 50579 Equipment Sold "AS IS, WHERE IS": All equipment/property is sold "AS IS, WHERE IS" with no warranty or guarantees, expressed or implied, No operational assessments have been made by DPA Auctions on this item, it has been photographed ONLY.



#682 - Hydro Engineering Water Reel (TC145)

Hydro Engineering Water Reel (TC145), portable irrigation system with landing gear, PTO, pin hitch, 12-16.5LT tire size. Notes: Item Location: Rockwell City, IA 50579 Equipment Sold "AS IS, WHERE IS": All equipment/property is sold "AS IS, WHERE IS" with no warranty or guarantees, expressed or implied, No operational assessments have been made by DPA Auctions on this item, it has been photographed ONLY.



#683 - 10,000 Gallon Fuel Tank (TC150)

10,000 Gallon Fuel Tank (TC150), two compartment tank, 6,000 gallon, 4,000 gallon. Notes: Seller will load for free, transportation is at the expense, risk and liability of the buyer. Item Location: Rockwell City, IA 50579 Equipment Sold "AS IS, WHERE IS": All equipment/property is sold "AS IS, WHERE IS" with no warranty or guarantees, expressed or implied, No operational assessments have been made by DPA Auctions on this item, it has been photographed ONLY.



#684 - 8000 Gallon Fuel Tank (TC151)

8000 Gallon Fuel Tank (TC151), single compartment tank. Notes: Pump and fitting NOT included. Seller will load for free, transportation is at the expense, risk and liability of the buyer. Item Location: Rockwell City, IA 50579 Equipment Sold "AS IS, WHERE IS": All equipment/property is sold "AS IS, WHERE IS" with no warranty or guarantees, expressed or implied, No operational assessments have been made by DPA Auctions on this item, it has been photographed ONLY.



#685 - 1982 International S220 (TC146)

1982 International S220 (TC146), AM/FM radio, cassette player, 285/75R24.5 drive tires, 11R22.5 steer tires, tandem axle, spring ride, heat and AC, dual fuel tanks, liner, hoist, shows 681,188 miles. Notes: Item Location: Rockwell City, IA 50579 Equipment Sold "AS IS, WHERE IS": All equipment/property is sold "AS IS, WHERE IS" with no warranty or guarantees, expressed or implied, No operational assessments have been made by DPA Auctions on this item, it has been photographed ONLY.



#686 - 2017 PJ 32' trailer (NJP389)

2017 PJ 32' trailer (NJP389), 12000 lb axles, 40,000 lb Hutch suspension, 14 ply 16" tires, ramps, two 48" toolboxes, LED lights, electric over hydraulic brakes, ball hitch or fifth wheel kingpin, 2500 gal nurse tank on skid bolted to trailer, 500 gallon batch tank, 11 horsepower electric start Honda engine with 3" poly pump, 3" supply hose from tank to pump, 2" plumbing on the rest, setup to pull from the totes, a closed system. Notes: Fuel pumped does not go with the tank. Item Location: Bowie, TX 76230 Equipment Sold "AS IS, WHERE IS": All equipment/property is sold "AS IS, WHERE IS" with no warranty or guarantees, expressed or implied, No operational assessments have been made by DPA Auctions on this item, it has been photographed ONLY.



#687 - 1996 Putzmeister S5EV-1 Roto-Stator (KMK1124)

1996 Putzmeister S5EV-1 Roto-Stator (KMK1124), 3500 rpm, Dayton industrial motor. Notes: Item Location: Clay Center, KS 67432 Equipment Sold "AS IS, WHERE IS": All equipment/property is sold "AS IS, WHERE IS" with no warranty or guarantees, expressed or implied, No operational assessments have been made by DPA Auctions on this item, it has been photographed ONLY.



#688 - 3" Smooth Bore Hose (KMK1140)

3" Smooth Bore Hose (KMK1140), roll of 3" Smooth Bore hose, approximately 150' in length. Notes: Item Location: Clay Center, KS 67432 Equipment Sold "AS IS, WHERE IS": All equipment/property is sold "AS IS, WHERE IS" with no warranty or guarantees, expressed or implied, No operational assessments have been made by DPA Auctions on this item, it has been photographed ONLY.



#689 - 1" Whip Hoses (KMK1144)

1" Whip Hoses (KMK1144), Set of 2. Notes: Item Location: Clay Center, KS 67432 Equipment Sold "AS IS, WHERE IS": All equipment/property is sold "AS IS, WHERE IS" with no warranty or guarantees, expressed or implied, No operational assessments have been made by DPA Auctions on this item, it has been photographed ONLY.



#690 - 3" Smooth Bore Hose (KMK1149)

3" Smooth Bore Hose (KMK1149), roll of 3" Smooth Bore hose, approximately 150' in length. Notes: Item Location: Clay Center, KS 67432 Equipment Sold "AS IS, WHERE IS": All equipment/property is sold "AS IS, WHERE IS" with no warranty or guarantees, expressed or implied, No operational assessments have been made by DPA Auctions on this item, it has been photographed ONLY.



#691 - 100' of 3" Hose (KMK1150)

100' of 3" Hose (KMK1150). Notes: Item Location: Clay Center, KS 67432 Equipment Sold "AS IS, WHERE IS": All equipment/property is sold "AS IS, WHERE IS" with no warranty or guarantees, expressed or implied, No operational assessments have been made by DPA Auctions on this item, it has been photographed ONLY.



#692 - 5 Sets of Rollers (KMK1135)

5 Sets of Rollers (KMK1135), 10' L x 12" W. Notes: Item Location: Clay Center, KS 67432 Equipment Sold "AS IS, WHERE IS": All equipment/property is sold "AS IS, WHERE IS" with no warranty or guarantees, expressed or implied, No operational assessments have been made by DPA Auctions on this item, it has been photographed ONLY.



#693 - Smooth Bore Hoses (KMK1136)

Smooth Bore Hoses (KMK1136), 2 separate rolls of 3" Smooth Bore hose, approximately 100' in length each. Notes: Item Location: Clay Center, KS 67432 Equipment Sold "AS IS, WHERE IS": All equipment/property is sold "AS IS, WHERE IS" with no warranty or guarantees, expressed or implied, No operational assessments have been made by DPA Auctions on this item, it has been photographed ONLY.



#694 - Smooth Bore Hoses (KMK1137)

Smooth Bore Hoses (KMK1137), 3 separate rolls of 3" Smooth Bore hose, approximately 50' in length each. Notes: Item Location: Clay Center, KS 67432 Equipment Sold "AS IS, WHERE IS": All equipment/property is sold "AS IS, WHERE IS" with no warranty or guarantees, expressed or implied, No operational assessments have been made by DPA Auctions on this item, it has been photographed ONLY.



#695 - 2" Concrete Pumping Hoses (KMK1142)

2" Concrete Pumping Hoses (KMK1142), 3 separate hoses, each are 2", concrete pumping hose with VicTalic fittings, approximately 125' total. Notes: Item Location: Clay Center, KS 67432 Equipment Sold "AS IS, WHERE IS": All equipment/property is sold "AS IS, WHERE IS" with no warranty or guarantees, expressed or implied, No operational assessments have been made by DPA Auctions on this item, it has been photographed ONLY.



#696 - 1 1/2" Concrete Pumping Hoses (KMK1143)

1 1/2" Concrete Pumping Hoses (KMK1143), concrete pumping hoses with VicTalic fittings, approximately 100' total. Notes: Item Location: Clay Center, KS 67432 Equipment Sold "AS IS, WHERE IS": All equipment/property is sold "AS IS, WHERE IS" with no warranty or guarantees, expressed or implied, No operational assessments have been made by DPA Auctions on this item, it has been photographed ONLY.



#697 - Smooth Bore Hoses (KMK1145)

Smooth Bore Hoses (KMK1145), 2 separate rolls of 3" Smooth Bore hose, approximately 50' in length each. Notes: Item Location: Clay Center, KS 67432 Equipment Sold "AS IS, WHERE IS": All equipment/property is sold "AS IS, WHERE IS" with no warranty or guarantees, expressed or implied, No operational assessments have been made by DPA Auctions on this item, it has been photographed ONLY.



#698 - 120' of 3" Hose (KMK1146)

120' of 3" Hose (KMK1146). Notes: Item Location: Clay Center, KS 67432 Equipment Sold "AS IS, WHERE IS": All equipment/property is sold "AS IS, WHERE IS" with no warranty or guarantees, expressed or implied, No operational assessments have been made by DPA Auctions on this item, it has been photographed ONLY.



#699 - 3" Smooth Bore Hose (KMK1147)

3" Smooth Bore Hose (KMK1147), roll of 3" Smooth Bore hose, approximately 150' in length. Notes: Item Location: Clay Center, KS 67432 Equipment Sold "AS IS, WHERE IS": All equipment/property is sold "AS IS, WHERE IS" with no warranty or guarantees, expressed or implied, No operational assessments have been made by DPA Auctions on this item, it has been photographed ONLY.



#700 - 150' of 3" Hose (KMK1148)

150' of 3" Hose (KMK1148). Notes: Item Location: Clay Center, KS 67432 Equipment Sold "AS IS, WHERE IS": All equipment/property is sold "AS IS, WHERE IS" with no warranty or guarantees, expressed or implied, No operational assessments have been made by DPA Auctions on this item, it has been photographed ONLY.



#701 - 2" Concrete Pumping Hose (KMK1157)

150' of 2" Concrete Pumping Hose (KMK1157), concrete pumping hoses with long Tampered Reducer. Notes: Item Location: Clay Center, KS 67432 Equipment Sold "AS IS, WHERE IS": All equipment/property is sold "AS IS, WHERE IS" with no warranty or guarantees, expressed or implied, No operational assessments have been made by DPA Auctions on this item, it has been photographed ONLY.



#702 - Yellow Glue Hose (KMK1161)

Yellow Glue Hose (KMK1161). Notes: Item Location: Clay Center, KS 67432 Equipment Sold "AS IS, WHERE IS": All equipment/property is sold "AS IS, WHERE IS" with no warranty or guarantees, expressed or implied, No operational assessments have been made by DPA Auctions on this item, it has been photographed ONLY.



#703 - Thomsen Fireproofing Machine (KMK1178)

Thomsen Fireproofing Machine (KMK1178), M&S tires P235/70TR 15. Notes: Item Location: Clay Center, KS 67432 Equipment Sold "AS IS, WHERE IS": All equipment/property is sold "AS IS, WHERE IS" with no warranty or guarantees, expressed or implied, No operational assessments have been made by DPA Auctions on this item, it has been photographed ONLY.



#704 - Fibertech Fireproofing Machine (KMK1185)

Fibertech Fireproofing Machine (KMK1185). Notes: Item Location: Clay Center, KS 67432 Equipment Sold "AS IS, WHERE IS": All equipment/property is sold "AS IS, WHERE IS" with no warranty or guarantees, expressed or implied, No operational assessments have been made by DPA Auctions on this item, it has been photographed ONLY.



#705 - Unisul Fire Proofing Machine (KMK1230)

Unisul Fire Proofing Machine (KMK1230). Notes: For parts only. Item Location: Clay Center, KS 67432 Equipment Sold "AS IS, WHERE IS": All equipment/property is sold "AS IS, WHERE IS" with no warranty or guarantees, expressed or implied, No operational assessments have been made by DPA Auctions on this item, it has been photographed ONLY.



#706 - Ark-Seal Insulation Machine (KMK1231)

Ark-Seal Insulation Machine (KMK1231), shows 2,105 hours. Notes: For parts only. Item Location: Clay Center, KS 67432 Equipment Sold "AS IS, WHERE IS": All equipment/property is sold "AS IS, WHERE IS" with no warranty or guarantees, expressed or implied, No operational assessments have been made by DPA Auctions on this item, it has been photographed ONLY.



#707 - Ranger 3 Insulation Machine (KMK1253)

Ranger 3 Insulation Machine (KMK1253). Notes: Item Location: Clay Center, KS 67432 Equipment Sold "AS IS, WHERE IS": All equipment/property is sold "AS IS, WHERE IS" with no warranty or guarantees, expressed or implied, No operational assessments have been made by DPA Auctions on this item, it has been photographed ONLY.



#708 - Unisul 480 Fireproofing Machine (KMK1257)

Unisul 480 Fireproofing Machine (KMK1257), approximately 2000 hours. Notes: Item Location: Clay Center, KS 67432 Equipment Sold "AS IS, WHERE IS": All equipment/property is sold "AS IS, WHERE IS" with no warranty or guarantees, expressed or implied, No operational assessments have been made by DPA Auctions on this item, it has been photographed ONLY.



#709 - Unisul 575 Fireproofing Machine (KMK1258)

Unisul 575 Fireproofing Machine (KMK1258). Notes: Item Location: Clay Center, KS 67432 Equipment Sold "AS IS, WHERE IS": All equipment/property is sold "AS IS, WHERE IS" with no warranty or guarantees, expressed or implied, No operational assessments have been made by DPA Auctions on this item, it has been photographed ONLY.



#710 - Xlent Fireproofing Machine (KMK1162)

Xlent Fireproofing Machine (KMK1162). Notes: Item Location: Clay Center, KS 67432 Equipment Sold "AS IS, WHERE IS": All equipment/property is sold "AS IS, WHERE IS" with no warranty or guarantees, expressed or implied, No operational assessments have been made by DPA Auctions on this item, it has been photographed ONLY.



#711 - Essick Gas Powered Fireproofing Machine (KMK1285)

Essick Gas Powered Fireproofing Machine (KMK1285) Notes: Will need new tire. Item Location: Clay Center, KS 67432 Equipment Sold "AS IS, WHERE IS": All equipment/property is sold "AS IS, WHERE IS" with no warranty or guarantees, expressed or implied, No operational assessments have been made by DPA Auctions on this item, it has been photographed ONLY.



#712 - Thompson Fireproofing Machine (KMK1286)

Thompson Fireproofing Machine (KMK1286), for parts only. Notes: Item Location: Clay Center, KS 67432 Equipment Sold "AS IS, WHERE IS": All equipment/property is sold "AS IS, WHERE IS" with no warranty or guarantees, expressed or implied, No operational assessments have been made by DPA Auctions on this item, it has been photographed ONLY.



#713 - FiberTech Fireproofing Machine (KMK1295)

FiberTech Fireproofing Machine (KMK1295). Notes: Item Location: Clay Center, KS 67432 Equipment Sold "AS IS, WHERE IS": All equipment/property is sold "AS IS, WHERE IS" with no warranty or guarantees, expressed or implied, No operational assessments have been made by DPA Auctions on this item, it has been photographed ONLY.



#714 - 3" Concrete Pumping Hose w/ VicTalic Fittings (KMK1162)

3" Concrete Pumping Hose w/ VicTalic Fittings (KMK1162), 25' long, hose is ripped. Notes: Item Location: Clay Center, KS 67432 Equipment Sold "AS IS, WHERE IS": All equipment/property is sold "AS IS, WHERE IS" with no warranty or guarantees, expressed or implied, No operational assessments have been made by DPA Auctions on this item, it has been photographed ONLY.



#715 - Sunspray Continuous Mixer (KMK1197)

Sunspray Continuous Mixer (KMK1197). Notes: Item Location: Clay Center, KS 67432 Equipment Sold "AS IS, WHERE IS": All equipment/property is sold "AS IS, WHERE IS" with no warranty or guarantees, expressed or implied, No operational assessments have been made by DPA Auctions on this item, it has been photographed ONLY.



#716 - 200' 8 Gauge 3 Conductor Power Cords (KMK1192)

200' 8 Gauge 3 Conductor Power Cords (KMK1192), set of 2, each 100' in length. Notes: Item Location: Clay Center, KS 67432 Equipment Sold "AS IS, WHERE IS": All equipment/property is sold "AS IS, WHERE IS" with no warranty or guarantees, expressed or implied, No operational assessments have been made by DPA Auctions on this item, it has been photographed ONLY.



#717 - 1 1/4" Concrete Pumping Hose (KMK1172)

1 1/4" Concrete Pumping Hose (KMK1172), 25 ft long, pipe thread on both ends. Notes: Item Location: Clay Center, KS 67432 Equipment Sold "AS IS, WHERE IS": All equipment/property is sold "AS IS, WHERE IS" with no warranty or guarantees, expressed or implied, No operational assessments have been made by DPA Auctions on this item, it has been photographed ONLY.



#718 - 1 1/4" Concrete Pumping Hoses (KMK1168)

1 1/4" Concrete Pumping Hoses (KMK1168), concrete pumping hoses with VicTalic fittings, approximately 100' total. Notes: Item Location: Clay Center, KS 67432 Equipment Sold "AS IS, WHERE IS": All equipment/property is sold "AS IS, WHERE IS" with no warranty or guarantees, expressed or implied, No operational assessments have been made by DPA Auctions on this item, it has been photographed ONLY.



#719 - 2" Concrete Pumping Hoses (KMK1163)

2" Concrete Pumping Hoses (KMK1163), 3 separate hoses, each are 2", concrete pumping hose with VicTalic fittings, approximately 150' total. Notes: Item Location: Clay Center, KS 67432 Equipment Sold "AS IS, WHERE IS": All equipment/property is sold "AS IS, WHERE IS" with no warranty or guarantees, expressed or implied, No operational assessments have been made by DPA Auctions on this item, it has been photographed ONLY.



#720 - Brand New 2" Concrete Pumping Hose (KMK1165)

Brand New 2" Concrete Pumping Hose (KMK1165), brand new concrete pumping hose, 50' long. Notes: Item Location: Clay Center, KS 67432 Equipment Sold "AS IS, WHERE IS": All equipment/property is sold "AS IS, WHERE IS" with no warranty or guarantees, expressed or implied, No operational assessments have been made by DPA Auctions on this item, it has been photographed ONLY.



#721 - Sun Fire Fireproofing Pump (KMK1198)

Sun Fire Fireproofing Pump (KMK1198) Notes: Item Location: Clay Center, KS 67432 Equipment Sold "AS IS, WHERE IS": All equipment/property is sold "AS IS, WHERE IS" with no warranty or guarantees, expressed or implied, No operational assessments have been made by DPA Auctions on this item, it has been photographed ONLY.



#722 - 20 Pieces of Platform Clamps (KMK1209)

20 Pieces of Platform Clamps (KMK1209). Notes: Item Location: Clay Center, KS 67432 Equipment Sold "AS IS, WHERE IS": All equipment/property is sold "AS IS, WHERE IS" with no warranty or guarantees, expressed or implied, No operational assessments have been made by DPA Auctions on this item, it has been photographed ONLY.



#723 - K-13 Nozzle & Hoses For Glue Pump (KMK1206)

K-13 Nozzle & Hoses For Glue Pump (KMK1206). Notes: Item Location: Clay Center, KS 67432 Equipment Sold "AS IS, WHERE IS": All equipment/property is sold "AS IS, WHERE IS" with no warranty or guarantees, expressed or implied, No operational assessments have been made by DPA Auctions on this item, it has been photographed ONLY.



#724 - Mixture of Insulation (KMK1200)

Mixture of Insulation (KMK1200), 2 bundles of R-19 Kraft Faced insulation 6"x23"x93", 4 bundles of R-11 Unfaced insulation 3 1/2"x23"x94", 4 bundles of R-8 Unfaced insulation 2 1/2"x16"x96", 8 bundles of R-30 Unfaced insulation 10"x16"x48", 1 bundles of R-19 Unfaced insulation 6"x23"x93", 2 bundles of R-7 Unfaced insulation 2 3/4"x24"x96", 1 bundles of R-13 Unfaced insulation 3 5/8"x15"x94", 1 bundle of R-22 Kraft Faced insulation 6 1/2"x15"x48", and 2 bundles of R-19 Unfaced insulation 6 1/4"x23"x94". Notes: Item Location: Clay Center, KS 67432 Equipment Sold "AS IS, WHERE IS": All equipment/property is sold "AS IS, WHERE IS" with no warranty or guarantees, expressed or implied, No operational assessments have been made by DPA Auctions on this item, it has been photographed ONLY.



#725 - 39 Bundles of R-11 Kraft Faced Insulation (KMK1199)

39 Bundles of R-11 Kraft Faced Insulation (KMK1199), 3 1/2" x 15" x 93", 193.75 SF per bundle, total is 7,566SF. Notes: Item Location: Clay Center, KS 67432 Equipment Sold "AS IS, WHERE IS": All equipment/property is sold "AS IS, WHERE IS" with no warranty or guarantees, expressed or implied, No operational assessments have been made by DPA Auctions on this item, it has been photographed ONLY.



#726 - Scaffolding Frames (KMK1212)

Scaffolding Frames (KMK1212), 4 total, 3 are 2ft long and 1 is 3ft long. Notes: Item Location: Clay Center, KS 67432 Equipment Sold "AS IS, WHERE IS": All equipment/property is sold "AS IS, WHERE IS" with no warranty or guarantees, expressed or implied, No operational assessments have been made by DPA Auctions on this item, it has been photographed ONLY.



#727 - Scaffolding Frames (KMK1213)

Scaffolding Frames (KMK1213), 5 are 4ft long and 14 are 5ft long. Notes: Item Location: Clay Center, KS 67432 Equipment Sold "AS IS, WHERE IS": All equipment/property is sold "AS IS, WHERE IS" with no warranty or guarantees, expressed or implied, No operational assessments have been made by DPA Auctions on this item, it has been photographed ONLY.



#728 - Scaffolding Pins 5 Gallon Bucket (KMK1211)

Scaffolding Pins 5 Gallon Bucket (KMK1211). Notes: Item Location: Clay Center, KS 67432 Equipment Sold "AS IS, WHERE IS": All equipment/property is sold "AS IS, WHERE IS" with no warranty or guarantees, expressed or implied, No operational assessments have been made by DPA Auctions on this item, it has been photographed ONLY.



#729 - Scaffolding Braces (KMK1216)

Scaffolding Braces (KMK1216), 17 braces all together, 7 at 11ft long, 4 at 10ft long and 6 at 5ft long. Notes: Item Location: Clay Center, KS 67432 Equipment Sold "AS IS, WHERE IS": All equipment/property is sold "AS IS, WHERE IS" with no warranty or guarantees, expressed or implied, No operational assessments have been made by DPA Auctions on this item, it has been photographed ONLY.



#730 - Cantilever Scaffolding Frames (KMK1218)

Cantilever Scaffolding Frames (KMK1218), 4 total. Notes: Item Location: Clay Center, KS 67432 Equipment Sold "AS IS, WHERE IS": All equipment/property is sold "AS IS, WHERE IS" with no warranty or guarantees, expressed or implied, No operational assessments have been made by DPA Auctions on this item, it has been photographed ONLY.



#731 - Scaffolding Frames (KMK1219)

Scaffolding Frames (KMK1219), 8 frames total, 6 at 2" wide and 2 at 6ft long. Notes: Item Location: Clay Center, KS 67432 Equipment Sold "AS IS, WHERE IS": All equipment/property is sold "AS IS, WHERE IS" with no warranty or guarantees, expressed or implied, No operational assessments have been made by DPA Auctions on this item, it has been photographed ONLY.



#732 - 8ft Scaffolding Posts (KMK1223)

8ft Scaffolding Posts (KMK1223), 2 at 8ft each. Notes: Item Location: Clay Center, KS 67432 Equipment Sold "AS IS, WHERE IS": All equipment/property is sold "AS IS, WHERE IS" with no warranty or guarantees, expressed or implied, No operational assessments have been made by DPA Auctions on this item, it has been photographed ONLY.



#733 - Scaffolding Guardrail, Posts, Platforms (KMK1224)

Scaffolding Guardrail, Posts, Platforms (KMK1224). Notes: Item Location: Clay Center, KS 67432 Equipment Sold "AS IS, WHERE IS": All equipment/property is sold "AS IS, WHERE IS" with no warranty or guarantees, expressed or implied, No operational assessments have been made by DPA Auctions on this item, it has been photographed ONLY.



#734 - 5ft Scaffolding Frames (KMK1215)

5ft Scaffolding Frames (KMK1215), 22 frames all together, 6 frames are 5ft long x 30" wide. Notes: Item Location: Clay Center, KS 67432 Equipment Sold "AS IS, WHERE IS": All equipment/property is sold "AS IS, WHERE IS" with no warranty or guarantees, expressed or implied, No operational assessments have been made by DPA Auctions on this item, it has been photographed ONLY.



#735 - Scaffolding Braces (KMK1233)

Scaffolding Braces (KMK1233), 12 braces at 7ft 2" long, 22 braces at 7ft 6" long, 10 braces at 8ft 3" long. Notes: Item Location: Clay Center, KS 67432 Equipment Sold "AS IS, WHERE IS": All equipment/property is sold "AS IS, WHERE IS" with no warranty or guarantees, expressed or implied, No operational assessments have been made by DPA Auctions on this item, it has been photographed ONLY.



#736 - Booster Pump (KMK1272)

Booster Pump (KMK1272). Notes: Item Location: Clay Center, KS 67432 Equipment Sold "AS IS, WHERE IS": All equipment/property is sold "AS IS, WHERE IS" with no warranty or guarantees, expressed or implied, No operational assessments have been made by DPA Auctions on this item, it has been photographed ONLY.



#737 - 15 Bags of K-13 (KMK1270)

15 Bags of K-13 (KMK1270), black in color. Notes: Item Location: Clay Center, KS 67432 Equipment Sold "AS IS, WHERE IS": All equipment/property is sold "AS IS, WHERE IS" with no warranty or guarantees, expressed or implied, No operational assessments have been made by DPA Auctions on this item, it has been photographed ONLY.



#738 - Booster Pump with Barrel (KMK1269)

Booster Pump with Barrel (KMK1269). Notes: Item Location: Clay Center, KS 67432 Equipment Sold "AS IS, WHERE IS": All equipment/property is sold "AS IS, WHERE IS" with no warranty or guarantees, expressed or implied, No operational assessments have been made by DPA Auctions on this item, it has been photographed ONLY.



#739 - 4 Wheel Cart (KMK1268)

4 Wheel Cart (KMK1268), with glue pump and tank. Notes: Item Location: Clay Center, KS 67432 Equipment Sold "AS IS, WHERE IS": All equipment/property is sold "AS IS, WHERE IS" with no warranty or guarantees, expressed or implied, No operational assessments have been made by DPA Auctions on this item, it has been photographed ONLY.



#740 - Dayton Small Fireproofing Machine (KMK1267)

Dayton Small Fireproofing Machine (KMK1267), used as a patch machine. Notes: Item Location: Clay Center, KS 67432 Equipment Sold "AS IS, WHERE IS": All equipment/property is sold "AS IS, WHERE IS" with no warranty or guarantees, expressed or implied, No operational assessments have been made by DPA Auctions on this item, it has been photographed ONLY.



#741 - Krendal Insulating Equipment (KMK1261)

Krendal Insulating Equipment (KMK1261). Notes: Item Location: Clay Center, KS 67432 Equipment Sold "AS IS, WHERE IS": All equipment/property is sold "AS IS, WHERE IS" with no warranty or guarantees, expressed or implied, No operational assessments have been made by DPA Auctions on this item, it has been photographed ONLY.



#742 - Mono Rail 4pcs Approx 70' (KMK1252)

Mono Rail 4pcs Approx 70' (KMK1252). Notes: Item Location: Clay Center, KS 67432 Equipment Sold "AS IS, WHERE IS": All equipment/property is sold "AS IS, WHERE IS" with no warranty or guarantees, expressed or implied, No operational assessments have been made by DPA Auctions on this item, it has been photographed ONLY.



#743 - 55 Gallon Drum (KMK1243)

55 Gallon Drum (KMK1243), with agitator and float valve. Notes: Item Location: Clay Center, KS 67432 Equipment Sold "AS IS, WHERE IS": All equipment/property is sold "AS IS, WHERE IS" with no warranty or guarantees, expressed or implied, No operational assessments have been made by DPA Auctions on this item, it has been photographed ONLY.



#744 - Scaffolding Braces & Platform Frames (KMK1237)

Scaffolding Braces & Platform Frames (KMK1237), 10 braces at 7ft 6" long, 21 braces at 8ft 3" long, 6 braces at 9ft long, 6 platform frames. Notes: Item Location: Clay Center, KS 67432 Equipment Sold "AS IS, WHERE IS": All equipment/property is sold "AS IS, WHERE IS" with no warranty or guarantees, expressed or implied, No operational assessments have been made by DPA Auctions on this item, it has been photographed ONLY.



#745 - 4 Wheel Cart (KMK1280)

4 Wheel Cart (KMK1280), 2 barrels, agitator, and glue pump. Notes: Item Location: Clay Center, KS 67432 Equipment Sold "AS IS, WHERE IS": All equipment/property is sold "AS IS, WHERE IS" with no warranty or guarantees, expressed or implied, No operational assessments have been made by DPA Auctions on this item, it has been photographed ONLY.



#746 - 1" Cafco Board (KMK1279)

1" Cafco Board (KMK1279), 14 bundles. Notes: Item Location: Clay Center, KS 67432 Equipment Sold "AS IS, WHERE IS": All equipment/property is sold "AS IS, WHERE IS" with no warranty or guarantees, expressed or implied, No operational assessments have been made by DPA Auctions on this item, it has been photographed ONLY.



#747 - 1" Cafco Board (KMK1278)

1" Cafco Board (KMK1278), 7 bundles. Notes: Item Location: Clay Center, KS 67432 Equipment Sold "AS IS, WHERE IS": All equipment/property is sold "AS IS, WHERE IS" with no warranty or guarantees, expressed or implied, No operational assessments have been made by DPA Auctions on this item, it has been photographed ONLY.



#748 - 3" Cafco Board (KMK1277)

3" Cafco Board (KMK1277), 9 bundles. Notes: Item Location: Clay Center, KS 67432 Equipment Sold "AS IS, WHERE IS": All equipment/property is sold "AS IS, WHERE IS" with no warranty or guarantees, expressed or implied, No operational assessments have been made by DPA Auctions on this item, it has been photographed ONLY.



#749 - 24 Bags of Celbar Insulation (KMK1276)

24 Bags of Celbar Insulation (KMK1276), 24 bags. Notes: Item Location: Clay Center, KS 67432 Equipment Sold "AS IS, WHERE IS": All equipment/property is sold "AS IS, WHERE IS" with no warranty or guarantees, expressed or implied, No operational assessments have been made by DPA Auctions on this item, it has been photographed ONLY.



#750 - 24 Bags of K-13 "fc" Insulation (KMK1275)

24 Bags of K-13 "fc" Insulation (KMK1275), arctic white. Notes: Item Location: Clay Center, KS 67432 Equipment Sold "AS IS, WHERE IS": All equipment/property is sold "AS IS, WHERE IS" with no warranty or guarantees, expressed or implied, No operational assessments have been made by DPA Auctions on this item, it has been photographed ONLY.



#751 - 3 Pallets of K-13 Insulation (KMK1274)

3 Pallets of K-13 Insulation (KMK1274), light grey, 50 bags total. Notes: Item Location: Clay Center, KS 67432 Equipment Sold "AS IS, WHERE IS": All equipment/property is sold "AS IS, WHERE IS" with no warranty or guarantees, expressed or implied, No operational assessments have been made by DPA Auctions on this item, it has been photographed ONLY.



#752 - Bublitz Scissor Lift (KMK1128)

Bublitz Scissor Lift (KMK1128), 350lbs capacity, needs batteries. Notes: Item Location: Clay Center, KS 67432 Equipment Sold "AS IS, WHERE IS": All equipment/property is sold "AS IS, WHERE IS" with no warranty or guarantees, expressed or implied, No operational assessments have been made by DPA Auctions on this item, it has been photographed ONLY.



#753 - Genie Scissor Lift V-1854 (KMK1159)

Genie Scissor Lift V-1854 (KMK1159), shows 471 hours, maximum height 18ft, Notes: Needs Batteries. Item Location: Clay Center, KS 67432 Equipment Sold "AS IS, WHERE IS": All equipment/property is sold "AS IS, WHERE IS" with no warranty or guarantees, expressed or implied, No operational assessments have been made by DPA Auctions on this item, it has been photographed ONLY.



#754 - JLG Commander Lift Model CM2033 (KMK1160)

JLG Commander Lift Model CM2033 (KMK1160), maximum height 20ft, works but needs batteries. Notes: Item Location: Clay Center, KS 67432 Equipment Sold "AS IS, WHERE IS": All equipment/property is sold "AS IS, WHERE IS" with no warranty or guarantees, expressed or implied, No operational assessments have been made by DPA Auctions on this item, it has been photographed ONLY.



#755 - Genie Scissor Lift Model V18/54 (KMK1191)

Genie Scissor Lift Model V18/54 (KMK1191), in working condition, needs batteries. Notes: Item Location: Clay Center, KS 67432 Equipment Sold "AS IS, WHERE IS": All equipment/property is sold "AS IS, WHERE IS" with no warranty or guarantees, expressed or implied, No operational assessments have been made by DPA Auctions on this item, it has been photographed ONLY.



#756 - Up-Right SL26N Scissor Lift (KMK1289)

Up-Right SL26N Scissor Lift (KMK1289), scissor lift in working order, all batteries just replaced. Notes: Item Location: Clay Center, KS 67432 Equipment Sold "AS IS, WHERE IS": All equipment/property is sold "AS IS, WHERE IS" with no warranty or guarantees, expressed or implied, No operational assessments have been made by DPA Auctions on this item, it has been photographed ONLY.



#757 - 32 Bags of Quikrete (KMK1120)

32 Bags of Quikrete (KMK1120). Notes: Item Location: Clay Center, KS 67432 Equipment Sold "AS IS, WHERE IS": All equipment/property is sold "AS IS, WHERE IS" with no warranty or guarantees, expressed or implied, No operational assessments have been made by DPA Auctions on this item, it has been photographed ONLY.



#758 - Waterloo Manufacturing Sandblaster (KMK1122)

Waterloo Manufacturing Sandblaster (KMK1122). Notes: Item Location: Clay Center, KS 67432 Equipment Sold "AS IS, WHERE IS": All equipment/property is sold "AS IS, WHERE IS" with no warranty or guarantees, expressed or implied, No operational assessments have been made by DPA Auctions on this item, it has been photographed ONLY.



#759 - Van Heater with Dual Propane Tanks (KMK1125)

Van Heater with Dual Propane Tanks (KMK1125). Notes: Item Location: Clay Center, KS 67432 Equipment Sold "AS IS, WHERE IS": All equipment/property is sold "AS IS, WHERE IS" with no warranty or guarantees, expressed or implied, No operational assessments have been made by DPA Auctions on this item, it has been photographed ONLY.



#760 - Louisville 12' Fiberglass Ladder (KMK1130)

Louisville 12' Fiberglass Ladder (KMK1130). Notes: Item Location: Clay Center, KS 67432 Equipment Sold "AS IS, WHERE IS": All equipment/property is sold "AS IS, WHERE IS" with no warranty or guarantees, expressed or implied, No operational assessments have been made by DPA Auctions on this item, it has been photographed ONLY.



#761 - Louisville 14' Fiberglass Ladder (KMK1131)

Louisville 14' Fiberglass Ladder (KMK1131). Notes: Item Location: Clay Center, KS 67432 Equipment Sold "AS IS, WHERE IS": All equipment/property is sold "AS IS, WHERE IS" with no warranty or guarantees, expressed or implied, No operational assessments have been made by DPA Auctions on this item, it has been photographed ONLY.



#762 - Werner 10' Fiberglass Ladder (KMK1132)

Werner 10' Fiberglass Ladder (KMK1132). Notes: Item Location: Clay Center, KS 67432 Equipment Sold "AS IS, WHERE IS": All equipment/property is sold "AS IS, WHERE IS" with no warranty or guarantees, expressed or implied, No operational assessments have been made by DPA Auctions on this item, it has been photographed ONLY.



#763 - Werner 12' Fiberglass Ladder (KMK1133)

Werner 12' Fiberglass Ladder (KMK1133). Notes: Item Location: Clay Center, KS 67432 Equipment Sold "AS IS, WHERE IS": All equipment/property is sold "AS IS, WHERE IS" with no warranty or guarantees, expressed or implied, No operational assessments have been made by DPA Auctions on this item, it has been photographed ONLY.



#764 - Werner 10' Fiberglass Ladder (KMK1134)

Werner 10' Fiberglass Ladder (KMK1134). Notes: Item Location: Clay Center, KS 67432 Equipment Sold "AS IS, WHERE IS": All equipment/property is sold "AS IS, WHERE IS" with no warranty or guarantees, expressed or implied, No operational assessments have been made by DPA Auctions on this item, it has been photographed ONLY.



#765 - Large Dump Cart (KMK1156)

Large Dump Cart (KMK1156). Notes: Item Location: Clay Center, KS 67432 Equipment Sold "AS IS, WHERE IS": All equipment/property is sold "AS IS, WHERE IS" with no warranty or guarantees, expressed or implied, No operational assessments have been made by DPA Auctions on this item, it has been photographed ONLY.



#766 - Small Dump Cart (KMK1154)

Small Dump Cart (KMK1154). Notes: Item Location: Clay Center, KS 67432 Equipment Sold "AS IS, WHERE IS": All equipment/property is sold "AS IS, WHERE IS" with no warranty or guarantees, expressed or implied, No operational assessments have been made by DPA Auctions on this item, it has been photographed ONLY.



#767 - Speedway Series Parts Washer w/ Pump (KMK1177)

Speedway Series Parts Washer w/ Pump (KMK1177). Notes: Item Location: Clay Center, KS 67432 Equipment Sold "AS IS, WHERE IS": All equipment/property is sold "AS IS, WHERE IS" with no warranty or guarantees, expressed or implied, No operational assessments have been made by DPA Auctions on this item, it has been photographed ONLY.



#768 - Dump Cart on Wheels (KMK1158)

Dump Cart on Wheels (KMK1158). Notes: Item Location: Clay Center, KS 67432 Equipment Sold "AS IS, WHERE IS": All equipment/property is sold "AS IS, WHERE IS" with no warranty or guarantees, expressed or implied, No operational assessments have been made by DPA Auctions on this item, it has been photographed ONLY.



#769 - Concrete Reinforcing Wire (KMK1180)

Concrete Reinforcing Wire (KMK1180). Notes: Item Location: Clay Center, KS 67432 Equipment Sold "AS IS, WHERE IS": All equipment/property is sold "AS IS, WHERE IS" with no warranty or guarantees, expressed or implied, No operational assessments have been made by DPA Auctions on this item, it has been photographed ONLY.



#770 - Do It Fibered Asphalt Roof Coating (KMK1184)

Do It Fibered Asphalt Roof Coating (KMK1184), total of 12 5 gallon buckets. Notes: Item Location: Clay Center, KS 67432 Equipment Sold "AS IS, WHERE IS": All equipment/property is sold "AS IS, WHERE IS" with no warranty or guarantees, expressed or implied, No operational assessments have been made by DPA Auctions on this item, it has been photographed ONLY.



#771 - 4 Bag Electric Mixer (KMK1186)

4 Bag Electric Mixer (KMK1186). Notes: Item Location: Clay Center, KS 67432 Equipment Sold "AS IS, WHERE IS": All equipment/property is sold "AS IS, WHERE IS" with no warranty or guarantees, expressed or implied, No operational assessments have been made by DPA Auctions on this item, it has been photographed ONLY.



#772 - 1988 MonoMate Continuous Mixer (KMK1187)

1988 MonoMate Continuous Mixer (KMK1187). Notes: Item Location: Clay Center, KS 67432 Equipment Sold "AS IS, WHERE IS": All equipment/property is sold "AS IS, WHERE IS" with no warranty or guarantees, expressed or implied, No operational assessments have been made by DPA Auctions on this item, it has been photographed ONLY.



#773 - Essick Gas 4 Bag Mortar Mixer (KMK1189)

Essick Gas 4 Bag Mortar Mixer (KMK1189). Notes: Item Location: Clay Center, KS 67432 Equipment Sold "AS IS, WHERE IS": All equipment/property is sold "AS IS, WHERE IS" with no warranty or guarantees, expressed or implied, No operational assessments have been made by DPA Auctions on this item, it has been photographed ONLY.



#774 - Electric 2 Bag Mortar Mixer (KMK1190)

Electric 2 Bag Mortar Mixer (KMK1190). Notes: Item Location: Clay Center, KS 67432 Equipment Sold "AS IS, WHERE IS": All equipment/property is sold "AS IS, WHERE IS" with no warranty or guarantees, expressed or implied, No operational assessments have been made by DPA Auctions on this item, it has been photographed ONLY.



#775 - 8 Gauge 3 Conductor Power Cord (KMK1194)

8 Gauge 3 Conductor Power Cord (KMK1194), 200ft total. Notes: Item Location: Clay Center, KS 67432 Equipment Sold "AS IS, WHERE IS": All equipment/property is sold "AS IS, WHERE IS" with no warranty or guarantees, expressed or implied, No operational assessments have been made by DPA Auctions on this item, it has been photographed ONLY.



#776 - 6 Gauge 3 Conductor Power Cords (KMK1196)

6 Gauge 3 Conductor Power Cords (KMK1196), 100' power cord and a 20' power cord. Notes: Item Location: Clay Center, KS 67432 Equipment Sold "AS IS, WHERE IS": All equipment/property is sold "AS IS, WHERE IS" with no warranty or guarantees, expressed or implied, No operational assessments have been made by DPA Auctions on this item, it has been photographed ONLY.



#777 - 88' Power Cord (KMK1201)

88' Power Cord (KMK1201), twist lock connectors on both ends. Notes: Item Location: Clay Center, KS 67432 Equipment Sold "AS IS, WHERE IS": All equipment/property is sold "AS IS, WHERE IS" with no warranty or guarantees, expressed or implied, No operational assessments have been made by DPA Auctions on this item, it has been photographed ONLY.



#778 - 20' Power Cord w/ Junction Box (KMK1202)

20' Power Cord w/ Junction Box (KMK1202), 6 & 8 gauge power cord. Notes: Item Location: Clay Center, KS 67432 Equipment Sold "AS IS, WHERE IS": All equipment/property is sold "AS IS, WHERE IS" with no warranty or guarantees, expressed or implied, No operational assessments have been made by DPA Auctions on this item, it has been photographed ONLY.



#779 - 10 Gauge Power Cord (KMK1227)

10 Gauge Power Cord (KMK1227), 100' in length. Notes: Item Location: Clay Center, KS 67432 Equipment Sold "AS IS, WHERE IS": All equipment/property is sold "AS IS, WHERE IS" with no warranty or guarantees, expressed or implied, No operational assessments have been made by DPA Auctions on this item, it has been photographed ONLY.



#780 - Castor Wheels 5" (KMK1203)

Castor Wheels 5" (KMK1203), 8 total. Notes: Item Location: Clay Center, KS 67432 Equipment Sold "AS IS, WHERE IS": All equipment/property is sold "AS IS, WHERE IS" with no warranty or guarantees, expressed or implied, No operational assessments have been made by DPA Auctions on this item, it has been photographed ONLY.



#781 - Castor Wheels 6" (KMK1204)

Castor Wheels 6" (KMK1204), 5 total. Notes: Item Location: Clay Center, KS 67432 Equipment Sold "AS IS, WHERE IS": All equipment/property is sold "AS IS, WHERE IS" with no warranty or guarantees, expressed or implied, No operational assessments have been made by DPA Auctions on this item, it has been photographed ONLY.



#782 - Caster Wheels 8" (KMK1207)

Caster Wheels 8" (KMK1207), 8 total. Notes: Item Location: Clay Center, KS 67432 Equipment Sold "AS IS, WHERE IS": All equipment/property is sold "AS IS, WHERE IS" with no warranty or guarantees, expressed or implied, No operational assessments have been made by DPA Auctions on this item, it has been photographed ONLY.



#783 - Caster Wheels 8" (KMK1208)

Caster Wheels 8" (KMK1208), 12 total. Notes: Item Location: Clay Center, KS 67432 Equipment Sold "AS IS, WHERE IS": All equipment/property is sold "AS IS, WHERE IS" with no warranty or guarantees, expressed or implied, No operational assessments have been made by DPA Auctions on this item, it has been photographed ONLY.

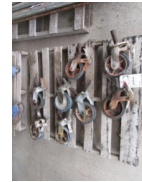

#784 - Caster Wheels 8" (KMK1225)

Caster Wheels 8" (KMK1225), 8 total. Notes: Item Location: Clay Center, KS 67432 Equipment Sold "AS IS, WHERE IS": All equipment/property is sold "AS IS, WHERE IS" with no warranty or guarantees, expressed or implied, No operational assessments have been made by DPA Auctions on this item, it has been photographed ONLY.



#785 - 4 Bag Stone Mixing Machine (KMK1248)

4 Bag Stone Mixing Machine (KMK1248), 4 bag capacity, gas powered. Notes: Item Location: Clay Center, KS 67432 Equipment Sold "AS IS, WHERE IS": All equipment/property is sold "AS IS, WHERE IS" with no warranty or guarantees, expressed or implied, No operational assessments have been made by DPA Auctions on this item, it has been photographed ONLY.



#786 - 4 Bag Electric Mixer (KMK1251)

4 Bag Electric Mixer (KMK1251). Notes: Item Location: Clay Center, KS 67432 Equipment Sold "AS IS, WHERE IS": All equipment/property is sold "AS IS, WHERE IS" with no warranty or guarantees, expressed or implied, No operational assessments have been made by DPA Auctions on this item, it has been photographed ONLY.



#787 - 220 Transformer (KMK1256)

220 Transformer (KMK1256). Notes: Item Location: Clay Center, KS 67432 Equipment Sold "AS IS, WHERE IS": All equipment/property is sold "AS IS, WHERE IS" with no warranty or guarantees, expressed or implied, No operational assessments have been made by DPA Auctions on this item, it has been photographed ONLY.



#788 - Essick 4 Bag Gas Powered Mixer (KMK1284)

Essick 4 Bag Gas Powered Mixer (KMK1284). Notes: Item Location: Clay Center, KS 67432 Equipment Sold "AS IS, WHERE IS": All equipment/property is sold "AS IS, WHERE IS" with no warranty or guarantees, expressed or implied, No operational assessments have been made by DPA Auctions on this item, it has been photographed ONLY.



#789 - Work Light with Base (KMK1282)

Work Light with Base (KMK1282). Notes: Item Location: Clay Center, KS 67432 Equipment Sold "AS IS, WHERE IS": All equipment/property is sold "AS IS, WHERE IS" with no warranty or guarantees, expressed or implied, No operational assessments have been made by DPA Auctions on this item, it has been photographed ONLY.



#790 - General Electric 220 Transformer (KMK1259)

General Electric 220 Transformer (KMK1259). Notes: Item Location: Clay Center, KS 67432 Equipment Sold "AS IS, WHERE IS": All equipment/property is sold "AS IS, WHERE IS" with no warranty or guarantees, expressed or implied, No operational assessments have been made by DPA Auctions on this item, it has been photographed ONLY.



#791 - 10' Aluminum Planks (KMK1210)

10' Aluminum Planks (KMK1210). Notes: Item Location: Clay Center, KS 67432 Equipment Sold "AS IS, WHERE IS": All equipment/property is sold "AS IS, WHERE IS" with no warranty or guarantees, expressed or implied, No operational assessments have been made by DPA Auctions on this item, it has been photographed ONLY.



#792 - Portable Ear Corn Conveyor (KMK278)

Portable Ear Corn Conveyor (KMK278), 16 feet long, 9 1/2 inches wide, 6 inches deep, portable, chain driven, extra chain and paddles. Notes: Item Location: Morse Bluff, NE 68648 Equipment Sold "AS IS, WHERE IS": All equipment/property is sold "AS IS, WHERE IS" with no warranty or guarantees, expressed or implied, No operational assessments have been made by DPA Auctions on this item, it has been photographed ONLY.



#793 - ARTS-Way Silamix 800 - A (KMK279)

ARTS-Way Silamix 800 - A (KMK279), feed mixer, slatted chains walking floor, left side auger discharge, steel construction, single leg landing gear, pin hitch, 540 PTO, 11L - 15 tires. Notes: Unsure if scale is operational. Item Location: Morse Bluff, NE 68648 Equipment Sold "AS IS, WHERE IS": All equipment/property is sold "AS IS, WHERE IS" with no warranty or guarantees, expressed or implied, No operational assessments have been made by DPA Auctions on this item, it has been photographed ONLY.



#794 - International 400 Cyclo Planter (KMK280)

International 400 Cyclo Planter (KMK280), 4 row, 30" spacing, coulters, press wheels, saddle and center fertilizer tanks, insecticide boxes, dual hydraulic fold side markers, hydraulic height adjust, 540 PTO, pin hitch. Notes: Perfect for Sweet Corn or Food Plots.. Item Location: Morse Bluff, NE 68648 Equipment Sold "AS IS, WHERE IS": All equipment/property is sold "AS IS, WHERE IS" with no warranty or guarantees, expressed or implied, No operational assessments have been made by DPA Auctions on this item, it has been photographed ONLY.



#795 - Four (4) 22.5 Tire Rims (KMK276)

Four (4) 22.5 Tire Rims (KMK276), steel rims, size 22.5, 10 bolt rim pattern. Notes: Item Location: Morse Bluff, NE 68648 Equipment Sold "AS IS, WHERE IS": All equipment/property is sold "AS IS, WHERE IS" with no warranty or guarantees, expressed or implied, No operational assessments have been made by DPA Auctions on this item, it has been photographed ONLY.



#796 - Seven (7) 295/75R 22.5 Tires (KMK277)

Seven (7) 295/75R 22.5 Tires (KMK277), size 295/ 75R 22.5, different brands, tread depth and condition vary. Notes: Item Location: Morse Bluff, NE 68648 Equipment Sold "AS IS, WHERE IS": All equipment/property is sold "AS IS, WHERE IS" with no warranty or guarantees, expressed or implied, No operational assessments have been made by DPA Auctions on this item, it has been photographed ONLY.



#797 - Drill Stem Pipe (KMK281)

Drill Stem Pipe (KMK281), drill stem pipe, approximate count 100, 2 3/8" diameter, average length 9'. Notes: Item Location: Morse Bluff, NE 68648 Equipment Sold "AS IS, WHERE IS": All equipment/property is sold "AS IS, WHERE IS" with no warranty or guarantees, expressed or implied, No operational assessments have been made by DPA Auctions on this item, it has been photographed ONLY.



#799 - 1986 IHC Mid America S1600 Service Truck (TC149)

1986 IHC Mid America S1600 Service Truck (TC149), diesel engine, automatic transmission, 9 panel service body, 8.25R20, 9.00R20, crew cab, single axle, Mid-America 4212-M-20 crane, auxiliary hydraulic hose & reel, out riggers, Chelsea PTO, shows 82,114 miles. Notes: Torch not included with truck. Item Location: Rockwell City, IA 50579 Equipment Sold "AS IS, WHERE IS": All equipment/property is sold "AS IS, WHERE IS" with no warranty or guarantees, expressed or implied, No operational assessments have been made by DPA Auctions on this item, it has been photographed ONLY.



#800 - Blu-Jet AT 4600 (CG343)

Blu-Jet AT 4600 (CG343), 24 knife, 60',hydraulic wings, all hydraulic gauge wheels, 420/80R-46 row crop tires, 1000 gallon poly liquid tank. Notes: Item Location: Camargo, IL 61919 Equipment Sold "AS IS, WHERE IS": All equipment/property is sold "AS IS, WHERE IS" with no warranty or guarantees, expressed or implied, No operational assessments have been made by DPA Auctions on this item, it has been photographed ONLY.



#801 - 1997 Kenworth W900L (DL148)

1997 Kenworth W900L (DL148), Cummins N14 engine, 475 HP, approx 300,000 miles on engine, 10 speed transmission, tandem axle, heat and air conditioning, AM/FM/CD radio, new ECM, 22.5 tires, front drive tires around 50% tread, rear drive tires are new, steer tires are new, 3.55 rear end, 265" wheel base, dual fuel tanks, approximately 5.5 MPG, shows 496,448 miles. Notes: Recent work includes, new heads, king pins, brakes and drums, 3 new batteries, new hood and bumper. Sold as is. Item Location: Utica, NE 68456 Equipment Sold "AS IS, WHERE IS": All equipment/property is sold "AS IS, WHERE IS" with no warranty or guarantees, expressed or implied, No operational assessments have been made by DPA Auctions on this item, it has been photographed ONLY.



#802 - Great Plains Solid Stand (PD460)

Great Plains Solid Stand (PD460), 22 row, 8 inch spacing, 2 inch pack wheels, works good. Notes: Item Location: Butler, MO 64730 Equipment Sold "AS IS, WHERE IS": All equipment/property is sold "AS IS, WHERE IS" with no warranty or guarantees, expressed or implied, No operational assessments have been made by DPA Auctions on this item, it has been photographed ONLY.



#803 - Lely Rotella Model Rh 450-40 (PD461)

Lely Rotella Model Rh 450-40 (PD461), 15 foot. Notes: Item Location: Butler, MO 64730 Equipment Sold "AS IS, WHERE IS": All equipment/property is sold "AS IS, WHERE IS" with no warranty or guarantees, expressed or implied, No operational assessments have been made by DPA Auctions on this item, it has been photographed ONLY.



#804 - 40 Foot Flipper Hay Wagon (PD458)

40 Foot Flipper Hay Wagon (PD458), Tires 235/80R16, works good. Notes: Item Location: Butler, MO 64730 Equipment Sold "AS IS, WHERE IS": All equipment/property is sold "AS IS, WHERE IS" with no warranty or guarantees, expressed or implied, No operational assessments have been made by DPA Auctions on this item, it has been photographed ONLY.



#805 - John Deere Flail Mower (PD459)

John Deere Flail Mower (PD459), 15 foot, tires are bad, no cylinder, missing a few knives. Notes: Item Location: Butler, MO 64730 Equipment Sold "AS IS, WHERE IS": All equipment/property is sold "AS IS, WHERE IS" with no warranty or guarantees, expressed or implied, No operational assessments have been made by DPA Auctions on this item, it has been photographed ONLY.



#806 - 2013 CTFab Mobile Storage Unit (KMK1302)

2013 CTFab Mobile Storage Unit (KMK1302), New, never used, approximately 1100 cu/ft capacity, units are titled and DOT compliant, spring suspension, 11r-22.5 tires and hub pilot steel wheels, 20" top manway, 20" bottom manway for access or clean out, 8" Westfield rear discharge auger, slide gate above auger, unit is setup to fill with Pneumatics with filter box on exhaust air or can be filled from top, totally sealed and weather proof, has 4 adjustable legs for parking, unit has 480V 3ph 5HP motor but no belts or pulleys, no HV electrical wiring or switch box, brand new tires. Notes: These units were designed to store product in a stationary position and are not intended to transport a load on the highway. Item Location: Cuba, KS 66940 Equipment Sold "AS IS, WHERE IS": All equipment/property is sold "AS IS, WHERE IS" with no warranty or guarantees, expressed or implied, No operational assessments have been made by DPA Auctions on this item, it has been photographed ONLY.



#807 - 2013 CTFab Mobile Storage Unit (KMK1305)

2013 CTFab Mobile Storage Unit (KMK1305), New, never used, approximately 1100 cu/ft capacity, units are titled and DOT compliant, spring suspension, 11r-22.5 tires and hub pilot steel wheels, 20" top manway, 20" bottom manway for access or clean out, 8" Westfield rear discharge auger, slide gate above auger, unit is setup to fill with Pneumatics with filter box on exhaust air or can be filled from top, totally sealed and weather proof, has 4 adjustable legs for parking, unit has no electric motor, no belts or pulleys, no HV electrical wiring or switch box, brand new tires. Notes: These units were designed to store product in a stationary position and are not intended to transport a load on the highway. Item Location: Cuba, KS 66940 Equipment Sold "AS IS, WHERE IS": All equipment/property is sold "AS IS, WHERE IS" with no warranty or guarantees, expressed or implied, No operational assessments have been made by DPA Auctions on this item, it has been photographed ONLY.

