

Auction catalog

Title	2-Day Online Auction February 27 & 28, 2018 10AM Central
Description	The following line of Fertilizer, Farm Implement, Truck, Trailer & Construction Equipment will be sold online with the bidding ending on February 27, 2018. Location of the equipment is given. Bidding within the last minute before the closing of a lot will extend the bidding time by an additional minute. Be prepared to bid accordingly. For more information, contact Del Peterson & Associates: 419 West Judy Drive Fremont NE, 68025 Phone: 800-492-9090 or 402-721-4388 Fax: 402-721-4583 E-mail: auction@delpeterson.com
Date	Wed, Feb 28, 2018
Starts at	10:00 AM
Address	PO Box 654, Fremont, NE 68026 USA
Categories	

#1 - Hiniker NH3 Hitch (PZ8327)

Hiniker NH3 Hitch (PZ8327), Hiniker NH3 hitch. Notes: Item Location: Elma, IA 50628 Equipment Sold "AS IS, WHERE IS": All equipment/property is sold "AS IS, WHERE IS" with no warranty or guarantees, expressed or implied, No operational assessments have been made by DPA Auctions on this item, it has been photographed ONLY.



#2 - Krause Hitch (PZ8330)

Krause Hitch (PZ8330), Krause hitch off disc. Notes: Item Location: Elma, IA 50628 Equipment Sold "AS IS, WHERE IS": All equipment/property is sold "AS IS, WHERE IS" with no warranty or guarantees, expressed or implied, No operational assessments have been made by DPA Auctions on this item, it has been photographed ONLY.



#3 - Fuel Tank (PZ8383)

Fuel Tank (PZ8383), Tractor Supply 100 gallon fuel tank. Notes: Item Location: Goodfield, IL 61742 Equipment Sold "AS IS, WHERE IS": All equipment/property is sold "AS IS, WHERE IS" with no warranty or guarantees, expressed or implied, No operational assessments have been made by DPA Auctions on this item, it has been photographed ONLY.



#4 - Fimco Spray Tank (PZ8302)

Fimco Spray Tank (PZ8302), Fimco poly spray tanks, wand. Notes: Item Location: Elkader, IA 52043 Equipment Sold "AS IS, WHERE IS": All equipment/property is sold "AS IS, WHERE IS" with no warranty or guarantees, expressed or implied, No operational assessments have been made by DPA Auctions on this item, it has been photographed ONLY.



#5 - Pallet of Lights (PZ8305)

Pallet of Lights (PZ8305), 4 - Sperolighting lights. Notes: Item Location: Elkader, IA 52043 Equipment Sold "AS IS, WHERE IS": All equipment/property is sold "AS IS, WHERE IS" with no warranty or guarantees, expressed or implied, No operational assessments have been made by DPA Auctions on this item, it has been photographed ONLY.



#6 - Hitches (PZ8307)

Hitches (PZ8307), 2 - Hitches, MID:Com 8000, NH3 safty boxes. Notes: Item Location: Elkader, IA 52043 Equipment Sold "AS IS, WHERE IS": All equipment/property is sold "AS IS, WHERE IS" with no warranty or guarantees, expressed or implied, No operational assessments have been made by DPA Auctions on this item, it has been photographed ONLY.



#7 - Seats (PZ8308)

Seats (PZ8308), 3 - seats. Notes: Item Location: Elkader, IA 52043 Equipment Sold "AS IS, WHERE IS": All equipment/property is sold "AS IS, WHERE IS" with no warranty or guarantees, expressed or implied, No operational assessments have been made by DPA Auctions on this item, it has been photographed ONLY.



#8 - Hydraulic Cylinders (PZ8309)

Hydraulic Cylinders (PZ8309), Hydraulic cylinders, lines. Notes: Item Location: Elkader, IA 52043 Equipment Sold "AS IS, WHERE IS": All equipment/property is sold "AS IS, WHERE IS" with no warranty or guarantees, expressed or implied, No operational assessments have been made by DPA Auctions on this item, it has been photographed ONLY.



#9 - Steel Brackets (PZ8310)

Steel Brackets (PZ8310), Steel brackets. Notes: Item Location: Elkader, IA 52043 Equipment Sold "AS IS, WHERE IS": All equipment/property is sold "AS IS, WHERE IS" with no warranty or guarantees, expressed or implied, No operational assessments have been made by DPA Auctions on this item, it has been photographed ONLY.



#10 - Andersen Window (PZ8311)

Andersen Window (PZ8311), Andersen window. Notes: Item Location: Elkader, IA 52043 Equipment Sold "AS IS, WHERE IS": All equipment/property is sold "AS IS, WHERE IS" with no warranty or guarantees, expressed or implied, No operational assessments have been made by DPA Auctions on this item, it has been photographed ONLY.



#11 - Pallet Grease & Lube (PZ8297)

Pallet Grease & Lube (PZ8297), 240 - tubes of Archer EP Winter #0, 93 - Quarts of Archer fuel flow additive, 270 - tubes Specta lube gray #1. Notes: Item Location: Dyersville, IA 52040 Equipment Sold "AS IS, WHERE IS": All equipment/property is sold "AS IS, WHERE IS" with no warranty or guarantees, expressed or implied, No operational assessments have been made by DPA Auctions on this item, it has been photographed ONLY.



#12 - Pallet of Grease & Lube (PZ8298)

Pallet of Grease & Lube (PZ8298), 240 - tubes of Archer EP Winter #0, 1 - Chemlube diesel SAE 10 weight 30 gallon drum, 2 - 5 gallon Archer Chemlube diesel SAE 40 base oil, 1 - 5 gallon Archer 10W40 Supreme, 21 - Quarts Archer Soy Guard plus, 9 - Quarts Archer 2 cylinder engine oil, 36 - Quarts Archer ATF. Notes: Item Location: Dyersville, IA 52040 Equipment Sold "AS IS, WHERE IS": All equipment/property is sold "AS IS, WHERE IS" with no warranty or guarantees, expressed or implied, No operational assessments have been made by DPA Auctions on this item, it has been photographed ONLY.



#13 - Dry Spreader (PZ8281, W2)

Dry Spreader (PZ8281, W2), 6 ton dry spreader, tandem axle, twin spinner, PTO, 16.5L-16.1 flotation tires. Notes: Item Location: Wyoming, IA 52362 Equipment Sold "AS IS, WHERE IS": All equipment/property is sold "AS IS, WHERE IS" with no warranty or guarantees, expressed or implied, No operational assessments have been made by DPA Auctions on this item, it has been photographed ONLY.



#14 - Dry Spreader (PZ8282, W3)

Dry Spreader (PZ8282, W3), 6 ton dry spreader, tandem axle, twin spinner, PTO, 16.5L-16.1 flotation tires. Notes: Item Location: Wyoming, IA 52362 Equipment Sold "AS IS, WHERE IS": All equipment/property is sold "AS IS, WHERE IS" with no warranty or guarantees, expressed or implied, No operational assessments have been made by DPA Auctions on this item, it has been photographed ONLY.



#15 - Willmar Dry Spreader (PZ8283, W6)

Willmar Dry Spreader (PZ8283, W6) Willmar Super 500 dry spreader, tandem axle, twin spinner, PTO, 12.5L-15SL flotation tires. Notes: Item Location: Wyoming, IA 52362 Equipment Sold "AS IS, WHERE IS": All equipment/property is sold "AS IS, WHERE IS" with no warranty or guarantees, expressed or implied, No operational assessments have been made by DPA Auctions on this item, it has been photographed ONLY.



#16 - Willmar Tender Box (PZ8286)

Willmar Tender Box (PZ8286), Willmar 16 ton stainless steel dry tender box, side discharge auger, all hydraulic. Notes: Running gear NOT included. Item Location: Hopkinton, IA 52237 Equipment Sold "AS IS, WHERE IS": All equipment/property is sold "AS IS, WHERE IS" with no warranty or guarantees, expressed or implied, No operational assessments have been made by DPA Auctions on this item, it has been photographed ONLY.



#17 - 3 - Point Sprayer (PZ8328)

3 - Point Sprayer (PZ8328), 300 gallon poly liquid tank, 12 row hooded sprayer, hydraulic wings, 3-point, no pump. Notes: Hydraulic cylinder broke. Item Location: Elma, IA 50628 Equipment Sold "AS IS, WHERE IS": All equipment/property is sold "AS IS, WHERE IS" with no warranty or guarantees, expressed or implied, No operational assessments have been made by DPA Auctions on this item, it has been photographed ONLY.



#18 - Hiniker Cultivator (PZ8325)

Hiniker Cultivator (PZ8325), Hiniker model 6000 12 row cultivator, hydraulic wings. Notes: Item Location: Elma, IA 50628 Equipment Sold "AS IS, WHERE IS": All equipment/property is sold "AS IS, WHERE IS" with no warranty or guarantees, expressed or implied, No operational assessments have been made by DPA Auctions on this item, it has been photographed ONLY.



#19 - Hiniker Cultivator (PZ8326)

Hiniker Cultivator (PZ8326), Hiniker model 6000 12 row cultivator, hydraulic wings, with pallet of riding wings. Notes: Item Location: Elma, IA 50628 Equipment Sold "AS IS, WHERE IS": All equipment/property is sold "AS IS, WHERE IS" with no warranty or guarantees, expressed or implied, No operational assessments have been made by DPA Auctions on this item, it has been photographed ONLY.



#20 - Sunco Acura Trak Guidance System (PZ8329)

Sunco Acura Trak Guidance System (PZ8329), Sunco Acura Trak model 3NE guidance system, Guidance controller, 3-point. Notes: Item Location: Elma, IA 50628 Equipment Sold "AS IS, WHERE IS": All equipment/property is sold "AS IS, WHERE IS" with no warranty or guarantees, expressed or implied, No operational assessments have been made by DPA Auctions on this item, it has been photographed ONLY.



#21 - Sunco Acura Trak Guidance System (PZ8331)

Sunco Acura Trak Guidance System (PZ8331), Sunco Acura Trak model 3NE guidance system, Guidance controller, 3-point. Notes: Item Location: Elma, IA 50628 Equipment Sold "AS IS, WHERE IS": All equipment/property is sold "AS IS, WHERE IS" with no warranty or guarantees, expressed or implied, No operational assessments have been made by DPA Auctions on this item, it has been photographed ONLY.



#22 - Killbros Gravity Wagon (PZ8322)

Killbros Gravity Wagon (PZ8322), Killbros model 385 gravity wagon, side discharge chute, Westendorf model 2416 running gear, 425/65R22.5 tires. Notes: Item Location: Elma, IA 50628 Equipment Sold "AS IS, WHERE IS": All equipment/property is sold "AS IS, WHERE IS" with no warranty or guarantees, expressed or implied, No operational assessments have been made by DPA Auctions on this item, it has been photographed ONLY.



#23 - Killbros Gravity Wagon (PZ8323)

Killbros Gravity Wagon (PZ8323), Killbros model 385 gravity wagon, side discharge chute, Westendorf model WW24 running gear, 425/65R22.5 tires. Notes: Item Location: Elma, IA 50628 Equipment Sold "AS IS, WHERE IS": All equipment/property is sold "AS IS, WHERE IS" with no warranty or guarantees, expressed or implied, No operational assessments have been made by DPA Auctions on this item, it has been photographed ONLY.



#24 - GreenStar Yield Monitor System (PZ8332)

GreenStar Yield Monitor System (PZ8332), Starfire globe, John Deere brown box (S/N 113608), Autotrac Key Card, John Deere manual. Notes: Item Location: Elma, IA 50628 Equipment Sold "AS IS, WHERE IS": All equipment/property is sold "AS IS, WHERE IS" with no warranty or guarantees, expressed or implied, No operational assessments have been made by DPA Auctions on this item, it has been photographed ONLY.



#25 - Parker Seed Tender (PZ8324)

Parker Seed Tender (PZ8324), Parker model J2200 gravity wagon (S/N 7334179), roll over tarp, Westendorf side brush seed auger (S/N 51036W), 4 wheel running gear, 9.00-20 tires. Notes: Item Location: Elma, IA 50628 Equipment Sold "AS IS, WHERE IS": All equipment/property is sold "AS IS, WHERE IS" with no warranty or guarantees, expressed or implied, No operational assessments have been made by DPA Auctions on this item, it has been photographed ONLY.



#26 - 2000 CaseIH SPX3200B Sprayer (PZ8279)

2000 CaseIH SPX3200B Sprayer (PZ8279), diesel engine, hydrostatic transmission, air conditioning, heat, Am/Fm cassette radio, 750 gallon poly sphere liquid system, 90' boom, 35 gallon poly rinse tank, 3 - Good Year 380/90R46 tires, 1 - Mitas 380/90R46 tire, EZ-Boom 2010, Lightbar, GreenTronics Rite Height boom height control, EZGuide 500 rate controller/GPS guidance, EZ boom 6 section controller, shows 4650 hours. Notes: Tires that are on the machine will be replaced with the tires that are pictured. A/C works but may need charging. Booms are OK but may need some minors repairs, 60/80' booms with 5' added at each end to make it 60/90'. Has foamer but has not been used in several years. Most manuals available. Item Location: Savanna, IL 61074 Equipment Sold "AS IS, WHERE IS": All equipment/property is sold "AS IS, WHERE IS" with no warranty or guarantees, expressed or implied, No operational assessments have been made by DPA Auctions on this item, it has been photographed ONLY.



#27 - CaseIH 5500 Soybean Special Planter (PZ8280)

CaseIH 5500 Soybean Special Planter (PZ8280), CaseIH 5500 Soybean special planter, 24 row 15 inch spacing, markers, Dickey John 3000 population monitor, flotation tires. Notes: Item Location: Savanna, IL 61074 Equipment Sold "AS IS, WHERE IS": All equipment/property is sold "AS IS, WHERE IS" with no warranty or guarantees, expressed or implied, No operational assessments have been made by DPA Auctions on this item, it has been photographed ONLY.



#28 - 1984 CaseIH 3294 MFWD Tractor (PZ8278)

1984 CaseIH 3294 MFWD Tractor (PZ8278), diesel engine (engine overhauled at 3766 hours), Powershift transmission, air conditioning, heat, Am/Fm radio, 3 port hydraulics, 1000 PTO, 3-point, 12 front weights, Alliance 16.9-28 front tires, Good Year 20.8R38 dual rear tires, shows 5789 hours. Notes: Hydraulic pump and PTO drive rebuilt in 2015, A/C and blower not working. Item Location: Savanna, IL 61074 Equipment Sold "AS IS, WHERE IS": All equipment/property is sold "AS IS, WHERE IS" with no warranty or guarantees, expressed or implied, No operational assessments have been made by DPA Auctions on this item, it has been photographed ONLY.



#29 - Waco Tool Bar (PZ8285, Unit 26996)

Waco Tool Bar (PZ8285, Unit 26996), Waco BCW190 15 knife pull type tool bar, coutlers, Double Raven Super cooler, hydraulic wings, walking tandems, rear hitch. Notes: Item Location: Wyoming, IA 52362 Equipment Sold "AS IS, WHERE IS": All equipment/property is sold "AS IS, WHERE IS" with no warranty or guarantees, expressed or implied, No operational assessments have been made by DPA Auctions on this item, it has been photographed ONLY.



#30 - John Deere GPS System (PZ8334)

John Deere GPS System (PZ8334), John Deere monitor (S/N PCGU26G163161), StarFire 3000 globe (S/N PCGT3TA694856), 685 receiver hours, John Deere manuals, Autotrac FS1. Notes: Item Location: Elma, IA 50628 Equipment Sold "AS IS, WHERE IS": All equipment/property is sold "AS IS, WHERE IS" with no warranty or guarantees, expressed or implied, No operational assessments have been made by DPA Auctions on this item, it has been photographed ONLY.



#31 - John Deere System (PZ8333)

John Deere System (PZ8333), John Deere monitor (S/N PCGU26H207307), StarFire iTC globe (S/N PCGT01C410338), John Deere manuals. Notes: Item Location: Elma, IA 50628 Equipment Sold "AS IS, WHERE IS": All equipment/property is sold "AS IS, WHERE IS" with no warranty or guarantees, expressed or implied, No operational assessments have been made by DPA Auctions on this item, it has been photographed ONLY.



#32 - 2011 John Deere 4930 Combo Sprayer (PZ8287, Unit 22252)

2011 John Deere 4930 Combo Sprayer (PZ8287, Unit 22252), John Deere diesel engine, hydrostatic transmission, air conditioning, heat, Am/Fm radio, New Leader L3030 G4 - 11 stainless steel dry spreader box (S/N 132867), twin spinner, with 1200 gallon stainless steel liquid system, 120' boom, foam marker, Continental SVT 710/70R42 flotation tires, Firestone 380/105R50 row crop tires, StarFire 3000 globe, John Deere monitor, shows 4124 hours. Notes: Running gear NOT included. Item Location: Hopkinton, IA 52237 Equipment Sold "AS IS, WHERE IS": All equipment/property is sold "AS IS, WHERE IS" with no warranty or guarantees, expressed or implied, No operational assessments have been made by DPA Auctions on this item, it has been photographed ONLY.



#33 - 1996 Mertz Titan 3330 Dry Floater (PZ8344)

1996 Mertz Titan 3330 Dry Floater (PZ8344), Cat 330 hp diesel engine, idle oil pressure 65/70 PSI Rotella 15/40, Allison automatic transmission, heat, Am/Fm radio, New Leader 3020 G4 - 13' stainless steel dry spreader box (S/N 107196), twin spinner, double bar 30" chain, high volume wet or dry lime, front tire @ 80%, rear tires @ 45%, Newer Servo valve, New Leader SP.6 controller, shows 7572 hours, 87,530 miles. Notes: 2nd owner machine, sharp, solid runner. Does 40 mph empty. Item Location: Casey, IL 62420 Equipment Sold "AS IS, WHERE IS": All equipment/property is sold "AS IS, WHERE IS" with no warranty or guarantees, expressed or implied, No operational assessments have been made by DPA Auctions on this item, it has been photographed ONLY.



#34 - 2005 Peterbilt PB335 Cab/Chassis Floater (PZ8385)

2005 Peterbilt PB335 Cab/Chassis Floater (PZ8385), Cummins ISC 315 diesel engine, Allison 3000 RDS-P automatic transmission, air conditioning, heat, Am/Fm CD stereo, cruise control, 48x25.00-20 front tires, 66x43.00-25 rear tires, Raven Viper monitor, light bar, shows 7111 hours. Notes: Item Location: Goodfield, IL 61742 Equipment Sold "AS IS, WHERE IS": All equipment/property is sold "AS IS, WHERE IS" with no warranty or guarantees, expressed or implied, No operational assessments have been made by DPA Auctions on this item, it has been photographed ONLY.



#35 - Liquid Nurse Trailer (PZ8382, Unit 1635)

Liquid Nurse Trailer (PZ8382, Unit 1635), Certified 1600 gallon stainless steel liquid nurse tank, tandem axle gear. Notes: Item Location: Goodfield, IL 61742 Equipment Sold "AS IS, WHERE IS": All equipment/property is sold "AS IS, WHERE IS" with no warranty or guarantees, expressed or implied, No operational assessments have been made by DPA Auctions on this item, it has been photographed ONLY.



#36 - NH3 Tank (PZ8315, Unit W534)

NH3 Tank (PZ8315, Unit W534), American Tank & Welding 1450 gallon NH3 tank, top front fill, S/N 9NU001226, running gear not included. Notes: Running gear NOT included. Tank did not pass inspection. Item Location: Elkader, IA 52043 Equipment Sold "AS IS, WHERE IS": All equipment/property is sold "AS IS, WHERE IS" with no warranty or guarantees, expressed or implied, No operational assessments have been made by DPA Auctions on this item, it has been photographed ONLY.



#37 - Tyler Dry Spreader (PZ8312, Unit 120)

Tyler Dry Spreader (PZ8312, Unit 120), Tyler moonwalk stainless steel dry spreader, tandem axle, single spinner, PTO, flip tarp, 21.5L-16.1 flotation tires. Notes: Item Location: Elkader, IA 52043 Equipment Sold "AS IS, WHERE IS": All equipment/property is sold "AS IS, WHERE IS" with no warranty or guarantees, expressed or implied, No operational assessments have been made by DPA Auctions on this item, it has been photographed ONLY.



#38 - Tyler Dry Spreader (PZ8313, Unit 115)

Tyler Dry Spreader (PZ8313, Unit 115), Tyler stainless steel dry spreader, tandem axle, single spinner, PTO, flip tarp, 19L-16.1 flotation tires. Notes: Item Location: Elkader, IA 52043 Equipment Sold "AS IS, WHERE IS": All equipment/property is sold "AS IS, WHERE IS" with no warranty or guarantees, expressed or implied, No operational assessments have been made by DPA Auctions on this item, it has been photographed ONLY.



#39 - Willmar Dry Spreader (PZ8314, Unit 5)

Willmar Dry Spreader (PZ8314, Unit 5), Willmar dry spreader, tandem axle, twin spinner, PTO, tarp, 19L-16.1 flotation tires. Notes: Item Location: Elkader, IA 52043 Equipment Sold "AS IS, WHERE IS": All equipment/property is sold "AS IS, WHERE IS" with no warranty or guarantees, expressed or implied, No operational assessments have been made by DPA Auctions on this item, it has been photographed ONLY.



#40 - John Deere Liquid System (PZ8284)

John Deere Liquid System (PZ8284), John Deere 1200 gallon stainless steel liquid system, 100' boom, foam marker, stainless steel chemical eductor. Notes: Running gear NOT included. Item Location: Wyoming, IA 52362 Equipment Sold "AS IS, WHERE IS": All equipment/property is sold "AS IS, WHERE IS" with no warranty or guarantees, expressed or implied, No operational assessments have been made by DPA Auctions on this item, it has been photographed ONLY.



#41 - 2012 Terra Gator 7300 Combo Floater (PZ7948, Unit 1000)

2012 Terra Gator 7300 Combo Floater (PZ7948, Unit 1000), Sisu diesel engine, CVT transmission, air conditioning, heat, Am/Fm CD stereo, New Leader L3020 G4 stainless steel dry spreader box (S/N 116960), twin spinner, all hydraulic, with 1800 gallon stainless steel liquid system (S/N ALQ18LCNS11083), 60/80' boom, foam marker, stainless steel foam marker tank, top poly rinse tank, Good Year 1000/50R25 front tire, Michelin Meg Bib 1000/50R25 rear tires, Raven monitor, shows 2984 hours. Notes: Running gear NOT included. Item Location: Oran, IA 50664 Equipment Sold "AS IS, WHERE IS": All equipment/property is sold "AS IS, WHERE IS" with no warranty or guarantees, expressed or implied, No operational assessments have been made by DPA Auctions on this item, it has been photographed ONLY.



#42 - 2006 John Deere 4720 Sprayer (PZ8340, Unit 42998)

2006 John Deere 4720 Sprayer (PZ8340, Unit 42998), John Deere diesel engine, hydrostatic transmission, air conditioning, heat, Am/Fm cassette radio, 800 gallon stainless steel liquid system, 90' boom, foam marker, poly foam marker tank, row crop tires, StarFire iTC globe, John Deere brown box, shows 3505 hours. Notes: Item Location: Paxton, IL 60957 Equipment Sold "AS IS, WHERE IS": All equipment/property is sold "AS IS, WHERE IS" with no warranty or guarantees, expressed or implied, No operational assessments have been made by DPA Auctions on this item, it has been photographed ONLY.



#43 - Liquid Nurse Tank (PZ8317)

Liquid Nurse Tank (PZ8317), 500 gallon stainless steel liquid nurse tank, auto steer gear, flotation tires. Notes: Item Location: Elkader, IA 52043 Equipment Sold "AS IS, WHERE IS": All equipment/property is sold "AS IS, WHERE IS" with no warranty or guarantees, expressed or implied, No operational assessments have been made by DPA Auctions on this item, it has been photographed ONLY.



#44 - Liquid Tank (PZ8319)

Liquid Tank (PZ8319), 1700 gallon poly liquid tank. Notes: Running gear NOT included. Item Location: Elkader, IA 52043 Equipment Sold "AS IS, WHERE IS": All equipment/property is sold "AS IS, WHERE IS" with no warranty or guarantees, expressed or implied, No operational assessments have been made by DPA Auctions on this item, it has been photographed ONLY.



#45 - Liquid Tank (PZ8320)

Liquid Tank (PZ8320), 1000 gallon poly liquid tank. Notes: Flatbed NOT included. Item Location: Elkader, IA 52043 Equipment Sold "AS IS, WHERE IS": All equipment/property is sold "AS IS, WHERE IS" with no warranty or guarantees, expressed or implied, No operational assessments have been made by DPA Auctions on this item, it has been photographed ONLY.



#46 - Trimble Light Bar (PZ8306)

Trimble Light Bar (PZ8306), Trimble lightbar, globe. Notes: Please call seller for working condition. Item Location: Elkader, IA 52043 Equipment Sold "AS IS, WHERE IS": All equipment/property is sold "AS IS, WHERE IS" with no warranty or guarantees, expressed or implied, No operational assessments have been made by DPA Auctions on this item, it has been photographed ONLY.



#47 - Pallet Pumps (PZ8301)

Pallet Pumps (PZ8301), 3 - motors/pumps parts only. Notes: Item Location: Elkader, IA 52043 Equipment Sold "AS IS, WHERE IS": All equipment/property is sold "AS IS, WHERE IS" with no warranty or guarantees, expressed or implied, No operational assessments have been made by DPA Auctions on this item, it has been photographed ONLY.



#48 - 2000 CaseIH FLX3300B Liquid Floater (PZ8384)

2000 CaseIH FLX3300B Liquid Floater (PZ8384), 8.3 Cummins diesel engine, Allison automatic transmission, air conditioning, heat, Am/Fm CD stereo, CaseIH 610 1800 gallon stainless steel liquid system, 60/90' boom, foam marker, stainless steel foam marker tank, top poly rinse tank, 66x43.00-25 tires, Raven Viper monitor, Raven SCS660 monitor, shows 8061 hours, 80,650 miles. Notes: Item Location: Goodfield, IL 61742 Equipment Sold "AS IS, WHERE IS": All equipment/property is sold "AS IS, WHERE IS" with no warranty or guarantees, expressed or implied, No operational assessments have been made by DPA Auctions on this item, it has been photographed ONLY.



#49 - Unverferth Weigh Wagon (PZ8318)

Unverferth Weigh Wagon (PZ8318), Unverferth Weigh wagon, side discharge auger, Vanguard 18 hp gas engine, single axle, roll over tarp, 12-16.5LT tires. Notes: Item Location: Elkader, IA 52043 Equipment Sold "AS IS, WHERE IS": All equipment/property is sold "AS IS, WHERE IS" with no warranty or guarantees, expressed or implied, No operational assessments have been made by DPA Auctions on this item, it has been photographed ONLY.



#50 - Mi-T-M Sprayer (PZ8303)

Mi-T-M Sprayer (PZ8303), Mi-T-M gas sprayer, portable. Notes: Sprayer not working. Item Location: Elkader, IA 52043 Equipment Sold "AS IS, WHERE IS": All equipment/property is sold "AS IS, WHERE IS" with no warranty or guarantees, expressed or implied, No operational assessments have been made by DPA Auctions on this item, it has been photographed ONLY.



#51 - Air Compressor (PZ8304)

Air Compressor (PZ8304), Magna Force 30 gallon air compressor, no motor. Notes: Item Location: Elkader, IA 52043 Equipment Sold "AS IS, WHERE IS": All equipment/property is sold "AS IS, WHERE IS" with no warranty or guarantees, expressed or implied, No operational assessments have been made by DPA Auctions on this item, it has been photographed ONLY.



#52 - Steel Flatbed (PZ8321)

Steel Flatbed (PZ8321), 12' steel flatbed, headache rack, wood floor. Notes: Poly tank NOT included. Item Location: Elkader, IA 52043 Equipment Sold "AS IS, WHERE IS": All equipment/property is sold "AS IS, WHERE IS" with no warranty or guarantees, expressed or implied, No operational assessments have been made by DPA Auctions on this item, it has been photographed ONLY.



#53 - 2001 Western Star 4900 Dry Tender Truck (CP692, Unit 685)

2001 Western Star 4900 Dry Tender Truck (CP692, Unit 685), 1990 Cummins LTA10 diesel engine, Eaton Fuller 8LL transmission, air conditioning, heat, Am/Fm radio, tandem axle, full screw, 2015 Ray Man Field Charger 18' 304 stainless steel dry tender box, rear side discharge auger, all hydraulic, electric roll tarp, 11R22.5 rear tires. Notes: Augers have BRAND NEW bearings. Item Location: Ackley, IA 50601 Equipment Sold "AS IS, WHERE IS": All equipment/property is sold "AS IS, WHERE IS" with no warranty or guarantees, expressed or implied, No operational assessments have been made by DPA Auctions on this item, it has been photographed ONLY.



#54 - Bobcat T200 Skid Steer (PZ8549)

Bobcat T200 Skid Steer (PZ8549), Bobcat T200 Skid Steer, diesel engine, hydrostatic transmission, hand controls, cab with air conditioning, heat, high flow auxiliary, hydraulics package, 72" newer bucket with removable cutting edge, New 12.6" wide rubber tracks, Bobcat Interlock control system (BICS), shows 3500 hours. Notes: Does have a hydraulic leak. Please call seller for more information. Item Location: Hopkinton, IA 52237 Equipment Sold "AS IS, WHERE IS": All equipment/property is sold "AS IS, WHERE IS" with no warranty or guarantees, expressed or implied, No operational assessments have been made by DPA Auctions on this item, it has been photographed ONLY.



#55 - (4) Michelin Flotation Tires/Rims (NP6336)

(4) Michelin Flotation Tires/Rims (NP6336), XM108, 650/65R38 size, 157AB/157B, 10 bolt rim pattern, 65-70% tread, came off a CaseIH Patriot 4420 sprayer, tires can be used on multiple machines. Notes: Item Location: Fort Dodge, IA 50501 Equipment Sold "AS IS, WHERE IS": All equipment/property is sold "AS IS, WHERE IS" with no warranty or guarantees, expressed or implied, No operational assessments have been made by DPA Auctions on this item, it has been photographed ONLY.



#56 - NEW Travis Seed Cart (DP0001)

NEW Travis Seed Cart (DP0001), Model HSC 2200, tandem axle, 2 box seed tender cart, Digital scale head included with auto shut off, self-aligning box guides that lock seed containers in place, 40 degree slope for absolute cleanout (no cross contamination), equipped with a 15'7" hydraulic fold auger, 7" poly-cupped flighting with a 3 stage 19' telescoping downspout, reaching all center fill planters, all models unload 625lbs. per minute, 4 minutes per box, 8.0 hp Honda OHV electric-start engine, 3000# rubber torsion axles, remote control auger functions, auger reverser virtually eliminates seed loss, scale models include: weigh indicator and isolated weigh scale frame, self-contained hydraulic system comes complete with hydraulic pump, electric solenoid, reservoir and hoses, low center of gravity, powder-coated paint for durability, 6 bolt hub with 700 x 15 tires. Notes: Please allow 2 - 3 weeks for delivery. Item Location: Fremont, NE 68025 Equipment Sold "AS IS, WHERE IS": All equipment/property is sold "AS IS, WHERE IS" with no warranty or guarantees, expressed or implied, No operational assessments have been made by DPA Auctions on this item, it has been photographed ONLY.



#57 - 1980 John Deere 6000 Sprayer (KMK455)

1980 John Deere 6000 Sprayer (KMK455), John Deere diesel engine, 4 speed transmission, air conditioning, AM/FM radio, 320 gallon poly liquid system, 60' perfectly straight hydraulic fold booms, 20" and 30" spacing, 3 sections, Raven 440scs monitor and radar gun, 12-4-38 rear tires, 9.5/ L15 front tires on spring suspension, shows 4554 miles, shows 2832 hours. Notes: New clutch and rebuilt transmission 3 years ago. New liquid control valves last year. New tires last year. Odometer and Hour meter have been nonfunctional for 2 seasons, contact seller for approximate miles and hours. Item Location: Minonk, IL 61760 Equipment Sold "AS IS, WHERE IS": All equipment/property is sold "AS IS, WHERE IS" with no warranty or guarantees, expressed or implied, No operational assessments have been made by DPA Auctions on this item, it has been photographed ONLY.



#58 - 2002 Sea Ray 182 BR (PD1049)

2002 Sea Ray 182 BR (PD1049), Mercruiser 4.3 Liter, cover, in floor storage, swing tongue. Notes: Item Location: Valley, NE 68064 Equipment Sold "AS IS, WHERE IS": All equipment/property is sold "AS IS, WHERE IS" with no warranty or guarantees, expressed or implied, No operational assessments have been made by DPA Auctions on this item, it has been photographed ONLY.



#59 - 2003 Chevrolet Pickup (PZ8290, Unit 49)

2003 Chevrolet Pickup (PZ8290, Unit 49), 4x4, gas engine, automatic transmission, air conditioning, heat, Am/Fm radio, cruise control, running boards, LT245/75R16 tires, shows 266,670 miles. Notes: Crack in frame, oil sensor bad. Item Location: Dyersville, IA 52040 Equipment Sold "AS IS, WHERE IS": All equipment/property is sold "AS IS, WHERE IS" with no warranty or guarantees, expressed or implied, No operational assessments have been made by DPA Auctions on this item, it has been photographed ONLY.



#60 - 2001 Ford F150XLT Pickup (PZ8292, Unit 222)

2001 Ford F150XLT Pickup (PZ8292, Unit 222), 4x4, Triton 5.4L gas engine, automatic transmission, air conditioning, heat, Am/Fm CD stereo, cruise control, power windows & locks, P265/70R17 tires, shows 239,208 miles. Notes: Item Location: Dyersville, IA 52040 Equipment Sold "AS IS, WHERE IS": All equipment/property is sold "AS IS, WHERE IS" with no warranty or guarantees, expressed or implied, No operational assessments have been made by DPA Auctions on this item, it has been photographed ONLY.



#61 - 1991 Ford F350XLT Dually Flatbed (PZ8293, Unit 44)

1991 Ford F350XLT Dually Flatbed (PZ8293, Unit 44), diesel engine, 4 speed transmission, with overdrive, air conditioning, heat, Am/Fm cassette radio, cruise control, power windows & locks, running boards, Hillsboro steel flatbed, 5th wheel ball, LT215/85R16 tires, shows 93,948 miles. Notes: Item Location: Dyersville, IA 52040 Equipment Sold "AS IS, WHERE IS": All equipment/property is sold "AS IS, WHERE IS" with no warranty or guarantees, expressed or implied, No operational assessments have been made by DPA Auctions on this item, it has been photographed ONLY.



#62 - 2003 Ford F350 XL Super Duty Service pickup (PZ8291, Unit 221)

2003 Ford F350 XL Super Duty Service pickup (PZ8291, Unit 221), 4x4, gas engine, 4 speed transmission with overdrive, air conditioning, heat, Am/Fm cassette radio, running boards, Monroe service body (S/N 08-01-14009), LT265/75R16 tires, shows 286,552 miles. Notes: Uses oil. A/C does not work. Item Location: Dyersville, IA 52040 Equipment Sold "AS IS, WHERE IS": All equipment/property is sold "AS IS, WHERE IS" with no warranty or guarantees, expressed or implied, No operational assessments have been made by DPA Auctions on this item, it has been photographed ONLY.



#63 - 2007 Chevrolet Crew Cab Pickup (PZ8294, Unit #65)

2007 Chevrolet Crew Cab Pickup (PZ8294, Unit #65), 4x4, gas engine, automatic transmission, air conditioning, heat, Am/Fm CD stereo, cruise control, power windows & locks, running boards, P265/70R17 tires, shows 230,428 miles. Notes: Item Location: Dyersville, IA 52040 Equipment Sold "AS IS, WHERE IS": All equipment/property is sold "AS IS, WHERE IS" with no warranty or guarantees, expressed or implied, No operational assessments have been made by DPA Auctions on this item, it has been photographed ONLY.



#64 - 2008 Ford F150XLT Crew Cab Pickup (PZ8295, Unit 29)

2008 Ford F150XLT Crew Cab Pickup (PZ8295, Unit 29), 4x4, Triton 5.4L gas engine, automatic transmission, air conditioning, heat, Am/Fm CD stereo, cruise control, power windows & locks, power drivers seat, running boards, P255/70R17 tires, shows 209,844 miles. Notes: Item Location: Dyersville, IA 52040 Equipment Sold "AS IS, WHERE IS": All equipment/property is sold "AS IS, WHERE IS" with no warranty or guarantees, expressed or implied, No operational assessments have been made by DPA Auctions on this item, it has been photographed ONLY.



#65 - 2008 Chevrolet 2500HD Extended Cab Pickup (PZ8296, Unit 68)

2008 Chevrolet 2500HD Extended Cab Pickup (PZ8296, Unit 68), 4x4, gas engine, automatic transmission, air conditioning, heat, Am/Fm CD stereo, cruise control, power windows & locks, LT245/75R16 tires, shows 221,031 miles. Notes: Item Location: Dyersville, IA 52040 Equipment Sold "AS IS, WHERE IS": All equipment/property is sold "AS IS, WHERE IS" with no warranty or guarantees, expressed or implied, No operational assessments have been made by DPA Auctions on this item, it has been photographed ONLY.



#66 - 1993 Ford F350XL Dually Stake Bed (PZ8300, Unit 55)

1993 Ford F350XL Dually Stake Bed (PZ8300, Unit 55), 4x4, diesel engine, 4 speed transmission with overdrive, heat, Am/Fm radio, running boards, flabed, wood floor, stake sides, 235/85R16 tires, shows 184,926 miles. Notes: New transfer case fall of 2016, gears 3 & 4 jump out of gear. Please call seller for more information. Item Location: Dyersville, IA 52040 Equipment Sold "AS IS, WHERE IS": All equipment/property is sold "AS IS, WHERE IS" with no warranty or guarantees, expressed or implied, No operational assessments have been made by DPA Auctions on this item, it has been photographed ONLY.



#67 - Ventilation Equipment (PZ8299)

Ventilation Equipment (PZ8299), 8 - 8' air intake Ventilation sections. Notes: Item Location: Dyersville, IA 52040 Equipment Sold "AS IS, WHERE IS": All equipment/property is sold "AS IS, WHERE IS" with no warranty or guarantees, expressed or implied, No operational assessments have been made by DPA Auctions on this item, it has been photographed ONLY.



#68 - NEW Travis Seed Cart (DP0002)

NEW Travis Seed Cart (DP0002), Model HSC 2000, tandem axle, 2 box seed tender cart, self-aligning box guides that lock seed containers in place, 40 degree slope for absolute cleanout (no cross contamination), equipped with a 15"7" hydraulic fold auger, 7" poly-cupped flighting with a 3 stage 19' telescoping downspout, reaching all center fill planters, all models unload 625lbs. per minute, 4 minutes per box, 8.0 hp Honda OHV electric-start engine, 3000# rubber torsion axles, remote control auger functions, auger reverser virtually eliminates seed loss, scale models include: weigh indicator and isolated weigh scale frame, self-contained hydraulic system comes complete with hydraulic pump, electric solenoid, reservoir and hoses, low center of gravity, powder-coated paint for durability, 6 bolt hub with 700 x 15 tires. Notes: Please allow 2 - 3 weeks for delivery. Item Location: Fremont, NE 68025 Equipment Sold "AS IS, WHERE IS": All equipment/property is sold "AS IS, WHERE IS" with no warranty or guarantees, expressed or implied, No operational assessments have been made by DPA Auctions on this item, it has been photographed ONLY.



#69 - (1) NEW Michelin Flotation Tire/Rim (NP6337)

(1) BRAND NEW Michelin Flotation Tire/Rim (NP6337), Multibib 157D, 650/65R38 size, (1) BRAND NEW Titan Rim/Wheel, size 38WH18A, 10 bolt pattern, rim/wheel can be used on a CaseIH 4420 Patriot sprayer, tire can be used on multiple machines. Notes: Item Location: Fort Dodge, IA 50501 Equipment Sold "AS IS, WHERE IS": All equipment/property is sold "AS IS, WHERE IS" with no warranty or guarantees, expressed or implied, No operational assessments have been made by DPA Auctions on this item, it has been photographed ONLY.



#70 - (4) John Deere Crop Dividers (NP6338)

(4) John Deere Crop Dividers (NP6338), came off a John Deere 4830 sprayer and includes all necessary mounting hardware/bolts, can be used on a 4710/20 or 30 series sprayer also. Notes: Item Location: Fort Dodge, IA 50501 Equipment Sold "AS IS, WHERE IS": All equipment/property is sold "AS IS, WHERE IS" with no warranty or guarantees, expressed or implied, No operational assessments have been made by DPA Auctions on this item, it has been photographed ONLY.



#71 - 2013 John Deere 4830 Sprayer (NJP1069, Unit 79045)

2013 John Deere 4830 Sprayer (NJP1069, Unit 79045), John Deere diesel engine, hydrostatic transmission, heat, air conditioning, Am/Fm CD radio, 1,000 gallon stainless steel liquid system, 100' boom, 5-way nozzle bodies, stainless steel chemical inductor, 380/90R46 tires, GreenStar display, StarFire 3000 globe, shows 2,779 hours. Notes: New solution pump in 2017, (2) rear wheel motors replaced fall 2016, complete engine rebuild in 2017 by John Deere covered under warranty, contact seller for more details. Item Location: Chester, NE 68327 Equipment Sold "AS IS, WHERE IS": All equipment/property is sold "AS IS, WHERE IS" with no warranty or guarantees, expressed or implied, No operational assessments have been made by DPA Auctions on this item, it has been photographed ONLY.



#72 - 1997 International 8100 Dry Tender Truck (NP6332)

1997 International 8100 Dry Tender Truck (NP6332), Cat C12 diesel engine, Eaton Fuller 9 speed transmission, heat, Am/Fm radio, tandem axle, Simonsen 16 ton dry tender box, rear discharge auger, Agri-Cover roll tarp, 22.5 tires, 12,000lb front axle, 20,000lbs rear axles, shows 744,002 miles. Notes: Truck needs a new starter, the engine runs fine but it needs a starter. Item Location: Salisbury, MO 65281 Equipment Sold "AS IS, WHERE IS": All equipment/property is sold "AS IS, WHERE IS" with no warranty or guarantees, expressed or implied, No operational assessments have been made by DPA Auctions on this item, it has been photographed ONLY.



#73 - NH3 Nurse Tank (PZ8505)

NH3 Nurse Tank (PZ8505), 1,000 gallon capacity, top front fill, Ag Systems 4 wheel gear, 11L-15 flotation tires, NTIP inspection, Tank SHL1035. Notes: Item Location: Sheldon, IL 60966 Equipment Sold "AS IS, WHERE IS": All equipment/property is sold "AS IS, WHERE IS" with no warranty or guarantees, expressed or implied, No operational assessments have been made by DPA Auctions on this item, it has been photographed ONLY.



#74 - NH3 Nurse Tank (PZ8506)

NH3 Nurse Tank (PZ8506), 2001 American Welding & Tank, 1,450 gallon capacity, top front fill, NO VALVES, Dalton 4 wheel gear, 12.5L-15 flotation tires, NTIP inspection, Tank SHL1422, Nat'l Board #6SS001231. Notes: Item Location: Sheldon, IL 60966 Equipment Sold "AS IS, WHERE IS": All equipment/property is sold "AS IS, WHERE IS" with no warranty or guarantees, expressed or implied, No operational assessments have been made by DPA Auctions on this item, it has been photographed ONLY.



#75 - Waconia Belt Conveyor (PZ8507)

Waconia Belt Conveyor (PZ8507), 38' x 20", 5HP 3 phase motor. Notes: Item Location: Sheldon, IL 60966 Equipment Sold "AS IS, WHERE IS": All equipment/property is sold "AS IS, WHERE IS" with no warranty or guarantees, expressed or implied, No operational assessments have been made by DPA Auctions on this item, it has been photographed ONLY.



#76 - DMI Tool Bar (PZ8341)

DMI Tool Bar (PZ8341), DMI 4200 II 17 knife pull type tool bar, coulters, double disc sealers, Double Raven Super cooler, hydraulic wings, walking tandems, walking tandems on wings, rear hitch, Raven controller. Notes: Item Location: Catlin, IL 61817 Equipment Sold "AS IS, WHERE IS": All equipment/property is sold "AS IS, WHERE IS" with no warranty or guarantees, expressed or implied, No operational assessments have been made by DPA Auctions on this item, it has been photographed ONLY.



#77 - Liquid Saddle Tanks (PZ8372)

Liquid Saddle Tanks (PZ8372), 2 - 300 gallon poly liquid tanks with saddles. Notes: Item Location: Catlin, IL 61817 Equipment Sold "AS IS, WHERE IS": All equipment/property is sold "AS IS, WHERE IS" with no warranty or guarantees, expressed or implied, No operational assessments have been made by DPA Auctions on this item, it has been photographed ONLY.



#78 - Mix Tank (PZ8381)

Mix Tank (PZ8381), 60 gallon stainless steel mix tank. Notes: Item Location: Catlin, IL 61817 Equipment Sold "AS IS, WHERE IS": All equipment/property is sold "AS IS, WHERE IS" with no warranty or guarantees, expressed or implied, No operational assessments have been made by DPA Auctions on this item, it has been photographed ONLY.



#79 - Liquid Tank (PZ8375, Unit 3)

Liquid Tank (PZ8375, Unit 3), 2,250 gallon stainless steel vertical liquid tank. Notes: Item Location: Catlin, IL 61817 Equipment Sold "AS IS, WHERE IS": All equipment/property is sold "AS IS, WHERE IS" with no warranty or guarantees, expressed or implied, No operational assessments have been made by DPA Auctions on this item, it has been photographed ONLY.



#80 - Liquid Tank (PZ8376)

Liquid Tank (PZ8376), 2,250 gallon stainless steel vertical liquid tank. Notes: Item Location: Catlin, IL 61817 Equipment Sold "AS IS, WHERE IS": All equipment/property is sold "AS IS, WHERE IS" with no warranty or guarantees, expressed or implied, No operational assessments have been made by DPA Auctions on this item, it has been photographed ONLY.



#81 - (4) BKT Flotation Tires/Rims (NP6335)

(4) BKT Flotation Tires/Rims (NP6335), AgriMax RT657, size 650/65R38. Notes: Item Location: Chester, NE 68327 Equipment Sold "AS IS, WHERE IS": All equipment/property is sold "AS IS, WHERE IS" with no warranty or guarantees, expressed or implied, No operational assessments have been made by DPA Auctions on this item, it has been photographed ONLY.

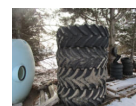

#82 - NEW Hitch Doc Fuel Trailer (DP0003)

NEW Hitch Doc Fuel Trailer (DP0003), Model HFC500, 10 gauge double seam welded tank, full length baffled tanks, 2" anti-slosh tank filler cap and vent, 1-1/2" drain plug, electric brakes w/ breakaway system and safety chains, liquid - two component paint and primer, 25 GPM 12 volt fuel pump, 1" hose, 10 Micron filter, 7,000lbs square lift jack, dual torsion axles: 3,500lbs, DOT approved incandescent tail lights, stop lights, front and rear side marker lights, adjustable 2-5/16" ball hitch, fuel gauge with infinite fuel level indicator, rock guard kit, 205/75/15 tires and rims, bolt on fenders. Notes: Item Location: Fremont, NE 68025 Equipment Sold "AS IS, WHERE IS": All equipment/property is sold "AS IS, WHERE IS" with no warranty or guarantees, expressed or implied, No operational assessments have been made by DPA Auctions on this item, it has been photographed ONLY.



#83 - 2008 Bayliner 185 Fish & Ski (PD1052)

2008 Bayliner 185 Fish & Ski (PD1052), Mercruiser 3.0 135 hp, trolling motor, fishing seats, snap on covers, in floor storage, single axle trailer. Notes: Item Location: Valley, NE 68064 Equipment Sold "AS IS, WHERE IS": All equipment/property is sold "AS IS, WHERE IS" with no warranty or guarantees, expressed or implied, No operational assessments have been made by DPA Auctions on this item, it has been photographed ONLY.



#84 - Liquid Tank (PZ8377, Unit 6)

Liquid Tank (PZ8377, Unit 6), 2,250 gallon stainless steel vertical liquid tank. Notes: Item Location: Catlin, IL 61817 Equipment Sold "AS IS, WHERE IS": All equipment/property is sold "AS IS, WHERE IS" with no warranty or guarantees, expressed or implied, No operational assessments have been made by DPA Auctions on this item, it has been photographed ONLY.



#85 - Liquid Tank (PZ8378, Unit 5)

Liquid Tank (PZ8378, Unit 5), 2,250 gallon stainless steel vertical liquid tank. Notes: Item Location: Catlin, IL 61817 Equipment Sold "AS IS, WHERE IS": All equipment/property is sold "AS IS, WHERE IS" with no warranty or guarantees, expressed or implied, No operational assessments have been made by DPA Auctions on this item, it has been photographed ONLY.



#86 - Liquid Tank (PZ8379, Unit 8)

Liquid Tank (PZ8379, Unit 8), 2,500 gallon poly cone bottom tank, steel tanks. Notes: Item Location: Catlin, IL 61817 Equipment Sold "AS IS, WHERE IS": All equipment/property is sold "AS IS, WHERE IS" with no warranty or guarantees, expressed or implied, No operational assessments have been made by DPA Auctions on this item, it has been photographed ONLY.



#87 - Liquid Tank (PZ8380, Unit 7)

Liquid Tank (PZ8380, Unit 7), 2,500 gallon poly cone bottom tank, steel tanks. Notes: Item Location: Catlin, IL 61817 Equipment Sold "AS IS, WHERE IS": All equipment/property is sold "AS IS, WHERE IS" with no warranty or guarantees, expressed or implied, No operational assessments have been made by DPA Auctions on this item, it has been photographed ONLY.



#88 - Scot Pump (PZ8371)

Scot Pump (PZ8371), Scot 3"x3" pump, Baldor motor. Notes: Item Location: Catlin, IL 61817 Equipment Sold "AS IS, WHERE IS": All equipment/property is sold "AS IS, WHERE IS" with no warranty or guarantees, expressed or implied, No operational assessments have been made by DPA Auctions on this item, it has been photographed ONLY.



#89 - Tokheim Meters & Murray Panel (PZ8373)

Tokheim Meters & Murray Panel (PZ8373), 3 - Tokheim meters, Murray panel. Notes: Matador meter and Rand Powermax meter are not included. Item Location: Catlin, IL 61817 Equipment Sold "AS IS, WHERE IS": All equipment/property is sold "AS IS, WHERE IS" with no warranty or guarantees, expressed or implied, No operational assessments have been made by DPA Auctions on this item, it has been photographed ONLY.



#90 - Pumps (PZ8374)

Pumps (PZ8374), 4 - FloMax 2" pumps/Baldor motors, 1 - Scot 2" pump/Baldor motor, 1 - MP 2" pump/Baldor motor. Notes: Item Location: Catlin, IL 61817 Equipment Sold "AS IS, WHERE IS": All equipment/property is sold "AS IS, WHERE IS" with no warranty or guarantees, expressed or implied, No operational assessments have been made by DPA Auctions on this item, it has been photographed ONLY.



#91 - 1999 Malibu Response LX (PD1050)

1999 Malibu Response LX (PD1050), Indmar 5.7 EFI, open bow, manual wedge, CD player, ski storage, depth finder. Notes: Item Location: Valley, NE 68064 Equipment Sold "AS IS, WHERE IS": All equipment/property is sold "AS IS, WHERE IS" with no warranty or guarantees, expressed or implied, No operational assessments have been made by DPA Auctions on this item, it has been photographed ONLY.



#92 - NEW Hitch Doc Fuel Trailer (DP0004)

NEW Hitch Doc Fuel Trailer (DP0004), NEW NEVER USED, model HFC750, tandem axle, 750 gallon fuel tank, 10 gauge double seam welded, tank is independent from chassis & can be removed, 2 full length baffles, 2" anti-slosh tank filler cap & vent, cap vents @ 2.5 PSI, 1 1/2" drain plug, electric brakes w/breakaway system & safety chains, liquid-two component pain & primer, 25 GPM 12 volt fuel pump, 1" hose, auto shut off nozzle, 10 Micron filter, 7000 lb square lift jack, dual torsion axles 3500lb, DOT approved lights, 2 5/16 ball hitch, top mounted fuel gauge, 235/80R16 tires, bolt on fenders. Notes: Item Location: Fremont, NE 68025 Equipment Sold "AS IS, WHERE IS": All equipment/property is sold "AS IS, WHERE IS" with no warranty or guarantees, expressed or implied, No operational assessments have been made by DPA Auctions on this item, it has been photographed ONLY.



#93 - Tyler Dry Spreader (PZ8276, Unit 506)

Tyler Dry Spreader (PZ8276, Unit 506), Tyler stainless steel dry spreader, tandem axle, PTO, single spinner, 19L-16.1 flotation tires. Notes: Item Location: Malcom, IA 50157 Equipment Sold "AS IS, WHERE IS": All equipment/property is sold "AS IS, WHERE IS" with no warranty or guarantees, expressed or implied, No operational assessments have been made by DPA Auctions on this item, it has been photographed ONLY.



#94 - Ag Systems AG-600 Dry Spreader (PZ8277, Unit 10902)

Ag Systems AG-600 Dry Spreader (PZ8277, Unit 10902), Ag Systems AG-600 stainless steel dry spreader, tandem axle, PTO, single spinner, 16.5L-16.1 flotation tires. Notes: Item Location: Malcom, IA 50157 Equipment Sold "AS IS, WHERE IS": All equipment/property is sold "AS IS, WHERE IS" with no warranty or guarantees, expressed or implied, No operational assessments have been made by DPA Auctions on this item, it has been photographed ONLY.



#95 - 1996 Freightliner FL80 Truck (PZ8274, Unit 691)

1996 Freightliner FL80 Truck (PZ8274, Unit 691), diesel engine, 8 speed + LO & LO-LO transmission, air conditioning, heat, Am/Fm cassette radio, tandem axle, full screw, air ride suspension, 385/65R22.5 front tires, 11R22.5 rear tires. Notes: Item Location: Malcom, IA 50157 Equipment Sold "AS IS, WHERE IS": All equipment/property is sold "AS IS, WHERE IS" with no warranty or guarantees, expressed or implied, No operational assessments have been made by DPA Auctions on this item, it has been photographed ONLY.



#96 - Ag Chem Dry Air Flow system (PZ8338)

Ag Chem Dry Air Flow system (PZ8338), Ag Chem dry air flow system, approx. 60' boom, electric roll over tarp. Notes: Running gear NOT included. Item Location: Algona, IA 50511 Equipment Sold "AS IS, WHERE IS": All equipment/property is sold "AS IS, WHERE IS" with no warranty or guarantees, expressed or implied, No operational assessments have been made by DPA Auctions on this item, it has been photographed ONLY.



#97 - 2001 Freightliner Truck (PZ8336)

2001 Freightliner Truck (PZ8336), Cummins N14 diesel engine, 10 speed transmission, air conditioning, heat, Am/Fm cassette radio, cruise control, engine brake, tandem axle, full screw, air ride suspension, 5th wheel, 2 line wet kit, 295/75R22.5 tires, shows 870,734 miles. Notes: Item Location: Algona, IA 50511 Equipment Sold "AS IS, WHERE IS": All equipment/property is sold "AS IS, WHERE IS" with no warranty or guarantees, expressed or implied, No operational assessments have been made by DPA Auctions on this item, it has been photographed ONLY.



#98 - 2001 Freightliner Truck (PZ8337)

2001 Freightliner Truck (PZ8337), Cummins N14 diesel engine, 10 speed transmission, air conditioning, heat, Am/Fm CD stereo, cruise control, tandem axle, full screw, air ride suspension, 5th wheel, 2 line wet kit, 295/75R22.5 tires, shows 1,076,468 miles. Notes: Item Location: Algona, IA 50511 Equipment Sold "AS IS, WHERE IS": All equipment/property is sold "AS IS, WHERE IS" with no warranty or guarantees, expressed or implied, No operational assessments have been made by DPA Auctions on this item, it has been photographed ONLY.



#99 - 2006 Chandler Dry Spreader (PZ8342)

2006 Chandler Dry Spreader (PZ8342), 2006 Chandler 8 ton stainless steel lime/fertilizer dry spreader, twin spinner, tandem axle, hydraulic drive motor, 21.5L-16.1SL flotation tires. Notes: Has only been used for lime, always shedded. Item Location: Royalton, IL 62983 Equipment Sold "AS IS, WHERE IS": All equipment/property is sold "AS IS, WHERE IS" with no warranty or guarantees, expressed or implied, No operational assessments have been made by DPA Auctions on this item, it has been photographed ONLY.



#100 - NEW Hitch Doc Fuel Trailer (DP0005)

NEW Hitch Doc Fuel Trailer (DP0005), NEW NEVER USED, model HFC750, front nose storage compartment, tandem axle, 750 gallon fuel tank, 10 gauge double seam welded, tank is independent from chassis & can be removed, 2 full length baffles, 2" anti-slosh tank filler cap & vent, cap vents @ 2.5 PSI, 1 1/2" drain plug, electric brakes w/breakaway system & safety chains, liquid-two component pain & primer, Tuthill FILL-RITE 12 volt DC Pump 15 GPM, 1" hose, auto shut off nozzle, 10 Micron filter, 7000 lb square lift jack, dual torsion axles 3500lb, DOT approved lights, 2 5/16 ball hitch, top mounted fuel gauge, 235/80R16 tires, bolt on fenders. Notes: Item Location: Fremont, NE 68025 Equipment Sold "AS IS, WHERE IS": All equipment/property is sold "AS IS, WHERE IS" with no warranty or guarantees, expressed or implied, No operational assessments have been made by DPA Auctions on this item, it has been photographed ONLY.



#101 - 1995 Regal Valanti 202 (PD1051)

1995 Regal Valanti 202 (PD1051), Bimini top, in floor storage, Mercruiser 4.3 liter 190 hp, thru hull exhaust, mooring cover, single axle trailer. Notes: Item Location: Valley, NE 68064 Equipment Sold "AS IS, WHERE IS": All equipment/property is sold "AS IS, WHERE IS" with no warranty or guarantees, expressed or implied, No operational assessments have been made by DPA Auctions on this item, it has been photographed ONLY.



#102 - 2005 Green Star Controller (PZ8370)

2005 Green Star Controller (PZ8370), 2005 Green Star brown box, taken out of JD 4720 sprayer, taken out at 1900 hrs., works good. Notes: Item Location: Royalton, IL 62983 Equipment Sold "AS IS, WHERE IS": All equipment/property is sold "AS IS, WHERE IS" with no warranty or guarantees, expressed or implied, No operational assessments have been made by DPA Auctions on this item, it has been photographed ONLY.



#103 - 1999 Freightliner FLD 120 Liquid Nurse Truck (NP6184)

1999 Freightliner FLD 120 Liquid Nurse Truck (NP6184), Detroit Series 60 diesel engine, Eaton automatic transmission, air conditioning, heat, Am/Fm CD stereo, cruise control, engine brake, tandem axle, full screw, air ride suspension, 2009 Precision Tank 3300 gallon stainless steel liquid nurse tank (S/N 131328), MP Flowmax 15 model 28553 pump, 315/80R22.5 front tires, 11R22.5 rear tires, shows 790,932 miles. Notes: Item Location: Ida Grove, IA 51445 Equipment Sold "AS IS, WHERE IS": All equipment/property is sold "AS IS, WHERE IS" with no warranty or guarantees, expressed or implied, No operational assessments have been made by DPA Auctions on this item, it has been photographed ONLY.



#104 - 2006 Hagie NTB Tool Bar (PZ8343)

2006 Hagie NTB Tool Bar (PZ8343) Hagie 16 row NTB tool bar, hydraulic wings. Notes: Item Location: Hull, IL 62343 Equipment Sold "AS IS, WHERE IS": All equipment/property is sold "AS IS, WHERE IS" with no warranty or guarantees, expressed or implied, No operational assessments have been made by DPA Auctions on this item, it has been photographed ONLY.



#105 - John Deere 1770 Planter Parts (PZ8339)

John Deere 1770 Planter Parts (PZ8339), John Deere 1770 24 row planter 24 pro series meters, corn & soybean plates, 24 down pressure air compressor and tank, down pressure sensors, various shafts, drive cables, 2 hydraulic drive units. Notes: After changing our planter to precision parts seller has the following available. Item Location: Kewanee, IL 61443 Equipment Sold "AS IS, WHERE IS": All equipment/property is sold "AS IS, WHERE IS" with no warranty or guarantees, expressed or implied, No operational assessments have been made by DPA Auctions on this item, it has been photographed ONLY.



#106 - 2003 Kenworth Truck (PZ8388)

2003 Kenworth Truck (PZ8388), Cat C-12 diesel engine, 13 speed transmission, air conditioning, heat, Am/Fm radio, tandem axle, full screw, air ride suspension, 5th wheel, 11R22.5 tires, approx. 800,000 miles. Notes: Hole in block. Please call seller for more information on truck and miles. Item Location: Canton, IL 61520 Equipment Sold "AS IS, WHERE IS": All equipment/property is sold "AS IS, WHERE IS" with no warranty or guarantees, expressed or implied, No operational assessments have been made by DPA Auctions on this item, it has been photographed ONLY.



#107 - 1991 Ford L8000 Liquid Truck (PZ8289, Unit 175)

1991 Ford L8000 Liquid Truck (PZ8289, Unit 175), diesel engine, 10 speed transmission, heat, Am/Fm cassette radio, tandem axle, full screw, cheater axle, air ride suspension, Beall 4500 gallon aluminum liquid tank, 385/65R22.5 front tires, 11R22.5 rear tires, 295/75R22.5 cheater tires, shows 505,469 miles. Notes: No pump. Last used for dust control. Item Location: Manchester, IA 52057 Equipment Sold "AS IS, WHERE IS": All equipment/property is sold "AS IS, WHERE IS" with no warranty or guarantees, expressed or implied, No operational assessments have been made by DPA Auctions on this item, it has been photographed ONLY.



#108 - 2004 Sterling Acterra Petroleum Truck (PZ8288, Unit 4)

2004 Sterling Acterra Petroleum Truck (PZ8288, Unit 4), Cat C7 Acert diesel engine, 6 speed transmission, air conditioning, heat, Am/Fm radio, cruise control, single axle with cheater axle, 2004 Progress model A80LS 2700 gallon 5 compartment (700-600-500-500-400), aluminum petroleum body, 2 - Lectro Count meters, 2 - electric hose reels with hose, 11R22.5 tires, 235/75R17.5 cheater tires, shows 281,122 miles. Notes: Dash has been replaced, loses antifreeze. Item Location: Manchester, IA 52057 Equipment Sold "AS IS, WHERE IS": All equipment/property is sold "AS IS, WHERE IS" with no warranty or guarantees, expressed or implied, No operational assessments have been made by DPA Auctions on this item, it has been photographed ONLY.



#109 - 2007 GMC 2500 Pickup (PZ8387)

2007 GMC 2500 Pickup (PZ8387), 4x4, 6.0 V8 gas engine, automatic transmission, air conditioning, heat, Am/Fm radio, running boards, shows 225,087 miles. Notes: Item Location: Tremont, IL 61568 Equipment Sold "AS IS, WHERE IS": All equipment/property is sold "AS IS, WHERE IS" with no warranty or guarantees, expressed or implied, No operational assessments have been made by DPA Auctions on this item, it has been photographed ONLY.



#110 - 2005 Terra Gator 8103 (DR8067, Unit 21)

2005 Terra Gator 8103 (DR8067, Unit 21), John Deere diesel engine, Terra Shift transmission, Air Max 2000 soil election dry system box, Falcon controller, 70' stainless steel boom, foam markers, stainless steel foam tank, electric rool tarp, AM/FM cassette radio, air conditioning, 1000/50R25 tires, shows 7700 hours. Notes: Item Location: Baileyville, IL 61007 Equipment Sold "AS IS, WHERE IS": All equipment/property is sold "AS IS, WHERE IS" with no warranty or guarantees, expressed or implied, No operational assessments have been made by DPA Auctions on this item, it has been photographed ONLY.



#111 - NEW Hitch Doc Fuel Trailer (DP0006)

NEW Hitch Doc Fuel Trailer (DP0006), Model HFC500, 10 gauge double seam welded tank, front nose storage compartment, full length baffled tanks, 2" anti-slosh tank filler cap and vent, 1-1/2" drain plug, electric brakes w/ breakaway system and safety chains, liquid - two component paint and primer, 25 GPM 12 volt fuel pump, 1" hose , 10 Micron filter, 7,000lbs square lift jack, dual torsion axles: 3,500lbs, DOT approved incadescent tail lights, stop lights, front and rear side marker lights, adjustable 2-5/16" ball hitch, fuel gauge with infinite fuel level indicator, rock guard kit, 205/75/15 tires and rims, bolt on fenders. Notes: Diamond plate on fenders NOT INCLUDED. Item Location: Fremont, NE 68025 Equipment Sold "AS IS, WHERE IS": All equipment/property is sold "AS IS, WHERE IS" with no warranty or guarantees, expressed or implied, No operational assessments have been made by DPA Auctions on this item, it has been photographed ONLY.



#112 - Nh3 Tank (DR8065, Tank 341B)

Nh3 Tank (DR8065, Tank 341B), 1000 gallon Nh3 nurse tank ONLY, top front fill, data tag. Notes: Tank has NO VALVES. Item Location: Baileyville, IL 61007 Equipment Sold "AS IS, WHERE IS": All equipment/property is sold "AS IS, WHERE IS" with no warranty or guarantees, expressed or implied, No operational assessments have been made by DPA Auctions on this item, it has been photographed ONLY.



#113 - Nh3 Tank (DR8066, Tank 350A)

Nh3 Tank (DR8066, Tank 350A), 1000 gallon Nh3 nurse tank ONLY, top front fill, data tag. Notes: Tank has missing VALVES. Item Location: Baileyville, IL 61007 Equipment Sold "AS IS, WHERE IS": All equipment/property is sold "AS IS, WHERE IS" with no warranty or guarantees, expressed or implied, No operational assessments have been made by DPA Auctions on this item, it has been photographed ONLY.



#114 - 1995 Ford L8000 Liquid Nurse Truck (NP6185)

1995 Ford L8000 Liquid Nurse Truck (NP6185), Cummins diesel engine, automatic transmission, air conditioning, heat, Am/Fm cassette radio, single axle, 1994 Mid State 1700 gallon conical stainless steel liquid nurse tank (S/N 15148), MP Flowmax 15 model 28553 pump, 11R22.5 tires, shows 361,304 miles. Notes: Item Location: Ida Grove, IA 51445 Equipment Sold "AS IS, WHERE IS": All equipment/property is sold "AS IS, WHERE IS" with no warranty or guarantees, expressed or implied, No operational assessments have been made by DPA Auctions on this item, it has been photographed ONLY.



#115 - 2005 Ford F250XLT Pickup (NP6183)

2005 Ford F250XLT Pickup (NP6183), 4x4, Triton V10 gas engine, automatic transmission, air conditioning, heat, Am/Fm CD stereo, power windows & locks, cruise control, running boards, DMI rear hitch, LT265/70R17 tires, shows 121,543 miles. Notes: Item Location: Ida Grove, IA 51445 Equipment Sold "AS IS, WHERE IS": All equipment/property is sold "AS IS, WHERE IS" with no warranty or guarantees, expressed or implied, No operational assessments have been made by DPA Auctions on this item, it has been photographed ONLY.



#116 - Nissan 50 Forklift (DR8046)

Nissan 50 Forklift (DR8046), LP gas engine NO Tank, shuttle shift drive, 3 stage mast, OROPS canopy, pneumatic tire, shows 4213 hours. Notes: Item Location: Baileyville, IL 61007 Equipment Sold "AS IS, WHERE IS": All equipment/property is sold "AS IS, WHERE IS" with no warranty or guarantees, expressed or implied, No operational assessments have been made by DPA Auctions on this item, it has been photographed ONLY.



#117 - Falcon Controllers (DR8048)

Falcon Controllers (DR8048), pallet box of Falcon controller parts, globes, Soil Election boxes. Notes: Item Location: Baileyville, IL 61007 Equipment Sold "AS IS, WHERE IS": All equipment/property is sold "AS IS, WHERE IS" with no warranty or guarantees, expressed or implied, No operational assessments have been made by DPA Auctions on this item, it has been photographed ONLY.



#119 - Rims (DR8056)

Rims (DR8056), pallet lot of rims, 12.5-10, 9 rims total, all 6 hole. Notes: Item Location: Baileyville, IL 61007 Equipment Sold "AS IS, WHERE IS": All equipment/property is sold "AS IS, WHERE IS" with no warranty or guarantees, expressed or implied, No operational assessments have been made by DPA Auctions on this item, it has been photographed ONLY.



#120 - Rims (DR8057)

Rims (DR8057), (2) pallets of truck rims and spacers, tubless style. Notes: Item Location: Baileyville, IL 61007 Equipment Sold "AS IS, WHERE IS": All equipment/property is sold "AS IS, WHERE IS" with no warranty or guarantees, expressed or implied, No operational assessments have been made by DPA Auctions on this item, it has been photographed ONLY.



#121 - Rims (DR8058)

Rims (DR8058), (2) pallets of floater rims, (4) rims. Notes: Item Location: Baileyville, IL 61007 Equipment Sold "AS IS, WHERE IS": All equipment/property is sold "AS IS, WHERE IS" with no warranty or guarantees, expressed or implied, No operational assessments have been made by DPA Auctions on this item, it has been photographed ONLY.



#122 - 1064 Flotation Tires (DR8064)

1064 Flotation Tires (DR8064), flotation tires mounted on rims off RoGator 1064, 650/65R38. Notes: Item Location: Baileyville, IL 61007 Equipment Sold "AS IS, WHERE IS": All equipment/property is sold "AS IS, WHERE IS" with no warranty or guarantees, expressed or implied, No operational assessments have been made by DPA Auctions on this item, it has been photographed ONLY.



#123 - Farmall H Parts (DR8063)

Farmall H Parts (DR8063), tractor is all there but in PARTS. Notes: Call Denny for more details. Item Location: Baileyville, IL 61007 Equipment Sold "AS IS, WHERE IS": All equipment/property is sold "AS IS, WHERE IS" with no warranty or guarantees, expressed or implied, No operational assessments have been made by DPA Auctions on this item, it has been photographed ONLY.



#124 - 2000 International 9100 (DR8071, Unit 73)

2000 International 9100 (DR8071, Unit 73), NON RUNNER, Cummins diesel engine, 10 speed transmission, tandem axle full screw, air ride suspension, air slide 5th wheel plate, 22.5 tires, SELLS with inside tires ONLY, shows 754,301. Notes: Truck is a NON RUNNER. Item Location: Baileyville, IL 61007 Equipment Sold "AS IS, WHERE IS": All equipment/property is sold "AS IS, WHERE IS" with no warranty or guarantees, expressed or implied, No operational assessments have been made by DPA Auctions on this item, it has been photographed ONLY.



#126 - 1991 International 4900 (DR8069, Unit 14)

1991 International 4900 (DR8069, Unit 14), DT466 diesel engine, 5 speed transmission, 2 speed rear end, single axle, air brakes, rear hitch bumper, 1600 gallon stainless steel conical liquid tank, Honda gas engine, Banjo pump, Am/FM radio, air conditioning, shows 120,886 miles. Notes: Item Location: Baileyville, IL 61007 Equipment Sold "AS IS, WHERE IS": All equipment/property is sold "AS IS, WHERE IS" with no warranty or guarantees, expressed or implied, No operational assessments have been made by DPA Auctions on this item, it has been photographed ONLY.



#127 - 1994 Ford L8000 (DR8070, Unit 60)

1994 Ford L8000 (DR8070, Unit 60), Ford diesel engine, 5 speed transmission, single axle, air brakes, 2000 gallon liquid tank, Honda gas engine, Banjo pump, AM/FM CD radio, shows 73,043 miles. Notes: Item Location: Baileyville, IL 61007 Equipment Sold "AS IS, WHERE IS": All equipment/property is sold "AS IS, WHERE IS" with no warranty or guarantees, expressed or implied, No operational assessments have been made by DPA Auctions on this item, it has been photographed ONLY.



#129 - Tag Axle (DR8049)

Tag Axle (DR8049), air lift tag axle. Notes: Item Location: Baileyville, IL 61007 Equipment Sold "AS IS, WHERE IS": All equipment/property is sold "AS IS, WHERE IS" with no warranty or guarantees, expressed or implied, No operational assessments have been made by DPA Auctions on this item, it has been photographed ONLY.



#130 - Hydraulic Parts (DR8050)

Hydraulic Parts (DR8050), pallet lot of hydraulic cylinders, (4) orbit motors, and valves. Notes: Item Location: Baileyville, IL 61007 Equipment Sold "AS IS, WHERE IS": All equipment/property is sold "AS IS, WHERE IS" with no warranty or guarantees, expressed or implied, No operational assessments have been made by DPA Auctions on this item, it has been photographed ONLY.



#131 - Old Scale (DR8051)

Old Scale (DR8051), antique platform beam scale. Notes: Item Location: Baileyville, IL 61007 Equipment Sold "AS IS, WHERE IS": All equipment/property is sold "AS IS, WHERE IS" with no warranty or guarantees, expressed or implied, No operational assessments have been made by DPA Auctions on this item, it has been photographed ONLY.



#132 - Stainless Steel Foam Tank (DR8053)

Stainless Steel Foam Tank (DR8053), 55 gallon stainless steel foamer tank. Notes: Item Location: Baileyville, IL 61007 Equipment Sold "AS IS, WHERE IS": All equipment/property is sold "AS IS, WHERE IS" with no warranty or guarantees, expressed or implied, No operational assessments have been made by DPA Auctions on this item, it has been photographed ONLY.



#133 - Truck Fuel Tanks (DR8054)

Truck Fuel Tanks (DR8054), (2) aluminum fuel tanks, mounting brackets and straps Notes: Item Location: Baileyville, IL 61007 Equipment Sold "AS IS, WHERE IS": All equipment/property is sold "AS IS, WHERE IS" with no warranty or guarantees, expressed or implied, No operational assessments have been made by DPA Auctions on this item, it has been photographed ONLY.



#134 - Truck Parts (DR8055)

Truck Parts (DR8055), (2) pallets of truck parts, battery box covers, tank steps, engine fans, running boards. Notes: Item Location: Baileyville, IL 61007 Equipment Sold "AS IS, WHERE IS": All equipment/property is sold "AS IS, WHERE IS" with no warranty or guarantees, expressed or implied, No operational assessments have been made by DPA Auctions on this item, it has been photographed ONLY.



#135 - Hydraulic Cylinders (DR8059)

Hydraulic Cylinders (DR8059), (2) pallets of hydraulic cylinders, floater pressure washer. Notes: Item Location: Baileyville, IL 61007 Equipment Sold "AS IS, WHERE IS": All equipment/property is sold "AS IS, WHERE IS" with no warranty or guarantees, expressed or implied, No operational assessments have been made by DPA Auctions on this item, it has been photographed ONLY.



#137 - Receiver Hitches (DR8061)

Receiver Hitches (DR8061), (3) NEW rear receiver hitches for Ford. Notes: Item Location: Baileyville, IL 61007 Equipment Sold "AS IS, WHERE IS": All equipment/property is sold "AS IS, WHERE IS" with no warranty or guarantees, expressed or implied, No operational assessments have been made by DPA Auctions on this item, it has been photographed ONLY.



#138 - Receiver Hitches (DR8062)

Receiver Hitches (DR8062), (3) NEW rear receiver hitches for Ford. Notes: Item Location: Baileyville, IL 61007 Equipment Sold "AS IS, WHERE IS": All equipment/property is sold "AS IS, WHERE IS" with no warranty or guarantees, expressed or implied, No operational assessments have been made by DPA Auctions on this item, it has been photographed ONLY.



#139 - 1990 Big A 2800 (NJP1121)

1990 Big A 2800 (NJP1121), diesel engine, automatic transmission, Outback S GPS Guidance, heat, air conditioning, New Leader stainless steel box, dual spinner, foam marker, tires 66x43.00-25, shows 2973 hours. Notes: Item Location: Afton, IA 50830 Equipment Sold "AS IS, WHERE IS": All equipment/property is sold "AS IS, WHERE IS" with no warranty or guarantees, expressed or implied, No operational assessments have been made by DPA Auctions on this item, it has been photographed ONLY.



#141 - Rem Grain Vac (NJP1114)

Rem Grain Vac (NJP1114), 2700 bushel per hour, tires 205/75R15. Notes: Works but needs rebuilt. Item Location: Afton, IA 50830 Equipment Sold "AS IS, WHERE IS": All equipment/property is sold "AS IS, WHERE IS" with no warranty or guarantees, expressed or implied, No operational assessments have been made by DPA Auctions on this item, it has been photographed ONLY.



#142 - 1985 Ford (NJP1116)

1985 Ford (NJP1116), gas engine, 5x2 transmission, steel flatbed with hoist, spring suspension, tires 275/80R22.5, steel wheels, Am/Fm radio, heat, air conditioning, PTO, shows 106,254 miles. Notes: Item Location: Afton, IA 50830 Equipment Sold "AS IS, WHERE IS": All equipment/property is sold "AS IS, WHERE IS" with no warranty or guarantees, expressed or implied, No operational assessments have been made by DPA Auctions on this item, it has been photographed ONLY.



#143 - 1992 International 8000 (NJP1113)

1992 International 8000 (NJP1113), diesel engine, Spicer 7 speed transmission, single axle, spring ride, roll tarp, air conditioning, heat, Am/Fm radio, tires 11R22.5 148/145L, shows 397,928 miles. Notes: Item Location: Afton, IA 50830 Equipment Sold "AS IS, WHERE IS": All equipment/property is sold "AS IS, WHERE IS" with no warranty or guarantees, expressed or implied, No operational assessments have been made by DPA Auctions on this item, it has been photographed ONLY.



#144 - 1981 International (NJP1117)

1981 International (NJP1117), gas engine, 4x2 transmission, single axle, spring suspension, flatbed with 1600 gallon stainless steel tank, heat, air conditioning, shows 91,879 miles. Notes: Item Location: Afton, IA 50830 Equipment Sold "AS IS, WHERE IS": All equipment/property is sold "AS IS, WHERE IS" with no warranty or guarantees, expressed or implied, No operational assessments have been made by DPA Auctions on this item, it has been photographed ONLY.



#145 - 1990 International (NJP1119)

1990 International (NJP1119), Detroit diesel engine, Spicer 7 speed transmission, single axle, spring suspension, 10 ton tender, rear auger, tires 11R22.5, heat, air conditioning, shows 425,270 miles. Notes: Item Location: Afton, IA 50830 Equipment Sold "AS IS, WHERE IS": All equipment/property is sold "AS IS, WHERE IS" with no warranty or guarantees, expressed or implied, No operational assessments have been made by DPA Auctions on this item, it has been photographed ONLY.



#147 - 1994 International 9200 (NJP1118)

1994 International 9200 (NJP1118), Cummins M11 diesel engine, Spicer 10 speed transmission, tandem axle, air ride suspension, 15 ton aluminum feed body, 5 compartment, tires 385/65R22.5, PTO, heat, air conditioning, shows 952,850 miles. Notes: Brand new rear tires. Item Location: Afton, IA 50830 Equipment Sold "AS IS, WHERE IS": All equipment/property is sold "AS IS, WHERE IS" with no warranty or guarantees, expressed or implied, No operational assessments have been made by DPA Auctions on this item, it has been photographed ONLY.



#148 - 1988 Komatsu D68E-1 (NJP1108)

1988 Komatsu D68E-1 (NJP1108), Cummins diesel engine, 3 speed forward and reverse transmission, 3 shank ripper, ROPS cab, heat, air conditioning, shows 15,351. Notes: Call for details on undercarriage. Item Location: Red Oak, IA 51566 Equipment Sold "AS IS, WHERE IS": All equipment/property is sold "AS IS, WHERE IS" with no warranty or guarantees, expressed or implied, No operational assessments have been made by DPA Auctions on this item, it has been photographed ONLY.



#149 - Corn Leg (NJP1109)

Corn Leg (NJP1109), 1200 bushel per hour. Notes: Item Location: Red Oak, IA 51566 Equipment Sold "AS IS, WHERE IS": All equipment/property is sold "AS IS, WHERE IS" with no warranty or guarantees, expressed or implied, No operational assessments have been made by DPA Auctions on this item, it has been photographed ONLY.



#150 - Grain Screener (NJP1110)

Grain Screener (NJP1110), 10,000 bushel per hour. Notes: Item Location: Red Oak, IA 51566 Equipment Sold "AS IS, WHERE IS": All equipment/property is sold "AS IS, WHERE IS" with no warranty or guarantees, expressed or implied, No operational assessments have been made by DPA Auctions on this item, it has been photographed ONLY.



#151 - Firestone Dual Tractor Tires/Rims (NJP1111)

Firestone Dual Tractor Tires/Tims (NJP1111), 18.4-38, size, these came off a John Deere 4630 tractor. Notes: Item Location: Red Oak, IA 51566 Equipment Sold "AS IS, WHERE IS": All equipment/property is sold "AS IS, WHERE IS" with no warranty or guarantees, expressed or implied, No operational assessments have been made by DPA Auctions on this item, it has been photographed ONLY.



#152 - 1972 Ford L9000 (NJP1120)

1972 Ford L9000 (NJP1120), detroit diesel engine, 5x2 transmission, tandem axle, 10 ton dry box, roll over tarp, shows 406,160 miles. Notes: This truck has some issues, please contact seller for more details. Item Location: Red Oak, IA 51566 Equipment Sold "AS IS, WHERE IS": All equipment/property is sold "AS IS, WHERE IS" with no warranty or guarantees, expressed or implied, No operational assessments have been made by DPA Auctions on this item, it has been photographed ONLY.



#153 - (Qty 1) 2005 A & K Husking Bed (PZ8480)

(Qty 1) 2005 A & K Husking Bed (PZ8480), 2005 A & K 8 lane husking bed, vibrating alignment table, variable speed belt feeder. Notes: Item Location: Coon Rapids, IA 50058 Equipment Sold "AS IS, WHERE IS": All equipment/property is sold "AS IS, WHERE IS" with no warranty or guarantees, expressed or implied, No operational assessments have been made by DPA Auctions on this item, it has been photographed ONLY.



#154 - (Qty 1) 2005 A & K Husking Bed (PZ8481)

(Qty 1) 2005 A & K Husking Bed (PZ8481), 2005 A & K 8 lane husking bed, vibrating alignment table, variable speed belt feeder. Notes: Item Location: Coon Rapids, IA 50058 Equipment Sold "AS IS, WHERE IS": All equipment/property is sold "AS IS, WHERE IS" with no warranty or guarantees, expressed or implied, No operational assessments have been made by DPA Auctions on this item, it has been photographed ONLY.



#155 - Roller Conveyor (PZ8482)

Roller Conveyor (PZ8482), 10' roller conveyor. Notes: Item Location: Coon Rapids, IA 50058 Equipment Sold "AS IS, WHERE IS": All equipment/property is sold "AS IS, WHERE IS" with no warranty or guarantees, expressed or implied, No operational assessments have been made by DPA Auctions on this item, it has been photographed ONLY.



#156 - NH3 Nurse Tank (NP6209)

NH3 Nurse Tank (NP6209), 1,000 gallon capacity, top front fill, 4 wheel gear, flotation tires, data plate, Tank T92. Notes: Water tank DOES NOT SELL with this lot. Tank did not pass inspection. Item Location: Traer, IA 50675 Equipment Sold "AS IS, WHERE IS": All equipment/property is sold "AS IS, WHERE IS" with no warranty or guarantees, expressed or implied, No operational assessments have been made by DPA Auctions on this item, it has been photographed ONLY.



#157 - NH3 Nurse Tank (NP6210)

NH3 Nurse Tank (NP6210), 1,000 gallon capacity, top front fill, NO VALVES, data plate, Tank T93. Notes: Valves WILL BE REMOVED from this tank. Tank did not pass inspection. Item Location: Traer, IA 50675 Equipment Sold "AS IS, WHERE IS": All equipment/property is sold "AS IS, WHERE IS" with no warranty or guarantees, expressed or implied, No operational assessments have been made by DPA Auctions on this item, it has been photographed ONLY.



#158 - NH3 Nurse Tank (NP6211)

NH3 Nurse Tank (NP6211), 1972 Beaird 1,000 gallon capacity, top front fill, NO VALVES, data plate, Tank T88. Notes: Tank did not pass inspection. Item Location: Traer, IA 50675 Equipment Sold "AS IS, WHERE IS": All equipment/property is sold "AS IS, WHERE IS" with no warranty or guarantees, expressed or implied, No operational assessments have been made by DPA Auctions on this item, it has been photographed ONLY.



#159 - NH3 Nurse Tank (NP6212)

NH3 Nurse Tank (NP6212), 1,000 gallon capacity, top front fill, NO VALVES, data plate, Tank T79. Notes: Tank did not pass inspection. Item Location: Traer, IA 50675 Equipment Sold "AS IS, WHERE IS": All equipment/property is sold "AS IS, WHERE IS" with no warranty or guarantees, expressed or implied, No operational assessments have been made by DPA Auctions on this item, it has been photographed ONLY.



#160 - 1994 Chevrolet 3500 Cheyenne Pickup (NP6213)

1994 Chevrolet 3500 Cheyenne Pickup (NP6213), 4x4, regular cab, 5.7L gas engine, automatic transmission, heat, air conditioning, Am/Fm radio, Western front mount snow plow, cab controls, Tractor Supply Co tool box, ag bumper, LT245/75R16 tires, shows 234,666 miles. Notes: Item Location: Traer, IA 50675 Equipment Sold "AS IS, WHERE IS": All equipment/property is sold "AS IS, WHERE IS" with no warranty or guarantees, expressed or implied, No operational assessments have been made by DPA Auctions on this item, it has been photographed ONLY.



#161 - NH3 Nurse Tank (NP6215)

NH3 Nurse Tank (NP6215), 1,000 gallon capacity, top front fill, water tank, data plate, Tank 112. Notes: Running gear DOES NOT SELL with this lot. Tank did not pass inspection. Item Location: Gladbrook, IA 50635 Equipment Sold "AS IS, WHERE IS": All equipment/property is sold "AS IS, WHERE IS" with no warranty or guarantees, expressed or implied, No operational assessments have been made by DPA Auctions on this item, it has been photographed ONLY.



#162 - NH3 Nurse Tank (NP6216)

NH3 Nurse Tank (NP6216), 1,000 gallon capacity, top front fill, NO VALVES, data plate, Tank 83. Notes: Running gear DOES NOT SELL with this lot. Tank did not pass inspection. Item Location: Gladbrook, IA 50635 Equipment Sold "AS IS, WHERE IS": All equipment/property is sold "AS IS, WHERE IS" with no warranty or guarantees, expressed or implied, No operational assessments have been made by DPA Auctions on this item, it has been photographed ONLY.



#163 - NH3 Nurse Tank (NP6217)

NH3 Nurse Tank (NP6217), 1,000 gallon capacity, top front fill, water tank, data plate, Tank 42. Notes: Running gear DOES NOT SELL with this lot. Tank did not pass inspection. Item Location: Gladbrook, IA 50635 Equipment Sold "AS IS, WHERE IS": All equipment/property is sold "AS IS, WHERE IS" with no warranty or guarantees, expressed or implied, No operational assessments have been made by DPA Auctions on this item, it has been photographed ONLY.



#164 - NH3 Nurse Tank (NP6218)

NH3 Nurse Tank (NP6218), 1,000 gallon capacity, top front fill, data plate, Tank 107. Notes: Tank did not pass inspection. Item Location: Gladbrook, IA 50635 Equipment Sold "AS IS, WHERE IS": All equipment/property is sold "AS IS, WHERE IS" with no warranty or guarantees, expressed or implied, No operational assessments have been made by DPA Auctions on this item, it has been photographed ONLY.



#165 - NH3 Nurse Tank (NP6219)

NH3 Nurse Tank (NP6219), 1,000 gallon capacity, top front fill, NO data plate, Tank 27. Notes: Tank did not pass inspection. Item Location: Gladbrook, IA 50635 Equipment Sold "AS IS, WHERE IS": All equipment/property is sold "AS IS, WHERE IS" with no warranty or guarantees, expressed or implied, No operational assessments have been made by DPA Auctions on this item, it has been photographed ONLY.



#166 - Adams Dry Tender Box (NP6214)

Adams Dry Tender Box (NP6214), approx. 16 ton capacity, hydraulic, rear discharge auger, roll tarp. Notes: Running gear DOES NOT SELL with this lot. Item Location: Gladbrook, IA 50635 Equipment Sold "AS IS, WHERE IS": All equipment/property is sold "AS IS, WHERE IS" with no warranty or guarantees, expressed or implied, No operational assessments have been made by DPA Auctions on this item, it has been photographed ONLY.



#167 - (12) Continental NH3 Safety Relief Valves (NP6225)

(12) Continental NH3 Safety Relief Valves (NP6225), NEW, NEVER USED, manufacture date 07-21-16. Notes: Item Location: Baxter, IA 50028 Equipment Sold "AS IS, WHERE IS": All equipment/property is sold "AS IS, WHERE IS" with no warranty or guarantees, expressed or implied, No operational assessments have been made by DPA Auctions on this item, it has been photographed ONLY.



#168 - New Loader MultApplier Insert (NP6224)

New Loader MultApplier Insert (NP6224), New Leader L3220G4 MultApplier insert, stainless steel, 5' insert. Notes: Item Location: Baxter, IA 50028 Equipment Sold "AS IS, WHERE IS": All equipment/property is sold "AS IS, WHERE IS" with no warranty or guarantees, expressed or implied, No operational assessments have been made by DPA Auctions on this item, it has been photographed ONLY.



#169 - Fertilizer Leg (NP6227)

Fertilizer Leg (NP6227), stainless steel, approx. 30' height, truck is 30" x 14", 8.5" cup sizes, Baldor 7 1/2HP electric motor. Notes: Item Location: Newton, IA 50208 Equipment Sold "AS IS, WHERE IS": All equipment/property is sold "AS IS, WHERE IS" with no warranty or guarantees, expressed or implied, No operational assessments have been made by DPA Auctions on this item, it has been photographed ONLY.



#170 - 2004 International 4400 Cab/Chassis (NP6228, Unit 291041)

2004 International 4400 Cab/Chassis (NP6228, Unit 291041), DT466 diesel engine, Allison automatic transmission, heat, air conditioning, Am/Fm radio, cruise, tandem axle, air ride suspension, 11R22.5 tires. Notes: This truck is a NON RUNNER, please contact seller for exact details. Truck will have to be loaded on to a trailer to be transported, WILL NOT drive down the road. Rear tires on this truck WILL BE replaced before the auction date. Item Location: Newton, IA 50208 Equipment Sold "AS IS, WHERE IS": All equipment/property is sold "AS IS, WHERE IS" with no warranty or guarantees, expressed or implied, No operational assessments have been made by DPA Auctions on this item, it has been photographed ONLY.



#171 - 1998 Chevrolet 2500 Pickup (NP6226, Unit 191981)

1998 Chevrolet 2500 Pickup (NP6226, Unit 191981), 4x4, regular cab, Vortec 5.7L gas engine, automatic transmission, heat, air conditioning, Am/Fm radio, cruise control, running boards, ag bumper, LT245/75R16 tires, shows 311,574 miles. Notes: Item Location: Newton, IA 50208 Equipment Sold "AS IS, WHERE IS": All equipment/property is sold "AS IS, WHERE IS" with no warranty or guarantees, expressed or implied, No operational assessments have been made by DPA Auctions on this item, it has been photographed ONLY.



#172 - NH3 Nurse Tank (NP6237)

NH3 Nurse Tank (NP6237), 1,000 gallon capacity, top front fill, water tank, data plate, Tank 6. Notes: Running gear DOES NOT SELL with this lot. Tank did not pass inspection. Item Location: Brooklyn, IA 52211 Equipment Sold "AS IS, WHERE IS": All equipment/property is sold "AS IS, WHERE IS" with no warranty or guarantees, expressed or implied, No operational assessments have been made by DPA Auctions on this item, it has been photographed ONLY.



#173 - NH3 Nurse Tank (NP6239)

NH3 Nurse Tank (NP6239), 1,000 gallon capacity, top front fill, NO VALVES, data plate, Tank 76. Notes: Tank did not pass inspection. Item Location: Brooklyn, IA 52211 Equipment Sold "AS IS, WHERE IS": All equipment/property is sold "AS IS, WHERE IS" with no warranty or guarantees, expressed or implied, No operational assessments have been made by DPA Auctions on this item, it has been photographed ONLY.



#174 - NH3 Nurse Tank (NP6240)

NH3 Nurse Tank (NP6240), 1,000 gallon capacity, top front fill, NO VALVES, data plate, Tank 62. Notes: Tank did not pass inspection. Item Location: Brooklyn, IA 52211 Equipment Sold "AS IS, WHERE IS": All equipment/property is sold "AS IS, WHERE IS" with no warranty or guarantees, expressed or implied, No operational assessments have been made by DPA Auctions on this item, it has been photographed ONLY.



#175 - NH3 Nurse Tank (NP6241)

NH3 Nurse Tank (NP6241), 1,000 gallon capacity, top front fill, NO VALVES, data plate, Tank 76. Notes: Tank did not pass inspection. Item Location: Brooklyn, IA 52211 Equipment Sold "AS IS, WHERE IS": All equipment/property is sold "AS IS, WHERE IS" with no warranty or guarantees, expressed or implied, No operational assessments have been made by DPA Auctions on this item, it has been photographed ONLY.



#176 - Tyler Dry Spreader (NP6242, Unit 663008)

Tyler Dry Spreader (NP6242, Unit 663008), tandem axle, 21.5L-16.1 flotation tires, 50' spread pattern. Notes: NO PTO SHAFT, NO REAR SPINNERS. Item Location: Brooklyn, IA 52211 Equipment Sold "AS IS, WHERE IS": All equipment/property is sold "AS IS, WHERE IS" with no warranty or guarantees, expressed or implied, No operational assessments have been made by DPA Auctions on this item, it has been photographed ONLY.



#177 - Blu-Jet SD Series Liquid Applicator (NP6238)

Blu-Jet SD Series Liquid Applicator (NP6238), 12 row, hydraulic wings, 11 coulter, 800 gallon poly liquid tank, John Blue LM4455 ground drive pump (S/N 4496), 12.5L-15 flotation tires. Notes: Item Location: Brooklyn, IA 52211 Equipment Sold "AS IS, WHERE IS": All equipment/property is sold "AS IS, WHERE IS" with no warranty or guarantees, expressed or implied, No operational assessments have been made by DPA Auctions on this item, it has been photographed ONLY.



#178 - Liquid Nurse Trailer (NP6243)

Liquid Nurse Trailer (NP6243), Certified Equipment & Mfg. Co. 1,600 gallon 304 stainless steel liquid nurse tank, tandem axle gear, 425/65R22.5 tires. Notes: Item Location: Brooklyn, IA 52211 Equipment Sold "AS IS, WHERE IS": All equipment/property is sold "AS IS, WHERE IS" with no warranty or guarantees, expressed or implied, No operational assessments have been made by DPA Auctions on this item, it has been photographed ONLY.



#179 - Liquid Nurse Trailer (NP6205)

Liquid Nurse Trailer (NP6205), tandem axle trailer, steel deck, dove tail, bumper hitch, single jack stand, 7.00-15 tires, 1,600 gallon poly flat bottom liquid tank. Notes: Item Location: Vinton, IA 52349 Equipment Sold "AS IS, WHERE IS": All equipment/property is sold "AS IS, WHERE IS" with no warranty or guarantees, expressed or implied, No operational assessments have been made by DPA Auctions on this item, it has been photographed ONLY.



#180 - (4) Float Tires/Rims (NP6206)

(4) Float Tires/Rims (NP6206), size 16.5L-16.1, 8 bolt rim pattern. Notes: Item Location: Vinton, IA 52349 Equipment Sold "AS IS, WHERE IS": All equipment/property is sold "AS IS, WHERE IS" with no warranty or guarantees, expressed or implied, No operational assessments have been made by DPA Auctions on this item, it has been photographed ONLY.



#181 - (4) Float Tires/Rims (NP6207)

(4) Float Tires/Rims (NP6207), size 16.5L-16.1, 8 bolt rim pattern. Notes: Item Location: Vinton, IA 52349 Equipment Sold "AS IS, WHERE IS": All equipment/property is sold "AS IS, WHERE IS" with no warranty or guarantees, expressed or implied, No operational assessments have been made by DPA Auctions on this item, it has been photographed ONLY.



#182 - (4) Float Tires/Rims (NP6208)

(4) Float Tires/Rims (NP6208), size 16.5L-16.1, 8 bolt rim pattern. Notes: Item Location: Vinton, IA 52349 Equipment Sold "AS IS, WHERE IS": All equipment/property is sold "AS IS, WHERE IS" with no warranty or guarantees, expressed or implied, No operational assessments have been made by DPA Auctions on this item, it has been photographed ONLY.



#183 - Cone Bottom Poly Liquid Tank/Stand (NP6231)

Cone Bottom Poly Liquid Tank/Stand (NP6231), 1,650 gallon capacity, stand. Notes: Item Location: Grinnell, IA 50112 Equipment Sold "AS IS, WHERE IS": All equipment/property is sold "AS IS, WHERE IS" with no warranty or guarantees, expressed or implied, No operational assessments have been made by DPA Auctions on this item, it has been photographed ONLY.



#184 - NEW Marathon Electric Motor (NP6232)

NEW Marathon Electric Motor (NP6232), Model V184TTFB4026AA, 5HP, 3 phase, 208-230/460 volts. Notes: Item Location: Grinnell, IA 50112 Equipment Sold "AS IS, WHERE IS": All equipment/property is sold "AS IS, WHERE IS" with no warranty or guarantees, expressed or implied, No operational assessments have been made by DPA Auctions on this item, it has been photographed ONLY.



#185 - NEW Marathon Electric Motor (NP6233)

NEW Marathon Electric Motor (NP6233), Model FVC213TTFBA4026, 7.55HP, 3 phase, 208-230/460 volts. Notes: Item Location: Grinnell, IA 50112 Equipment Sold "AS IS, WHERE IS": All equipment/property is sold "AS IS, WHERE IS" with no warranty or guarantees, expressed or implied, No operational assessments have been made by DPA Auctions on this item, it has been photographed ONLY.



#186 - NEW Marathon Electric Motor (NP6234)

NEW Marathon Electric Motor (NP6234), Model FVC213TTFBA4026, 7.55HP, 3 phase, 208-230/460 volts. Notes: Item Location: Grinnell, IA 50112 Equipment Sold "AS IS, WHERE IS": All equipment/property is sold "AS IS, WHERE IS" with no warranty or guarantees, expressed or implied, No operational assessments have been made by DPA Auctions on this item, it has been photographed ONLY.



#187 - NEW Marathon Electric Motor (NP6235)

NEW Marathon Electric Motor (NP6235), Model FVC213TTFBA4026, 7.55HP, 3 phase, 208-230/460 volts. Notes: Item Location: Grinnell, IA 50112 Equipment Sold "AS IS, WHERE IS": All equipment/property is sold "AS IS, WHERE IS" with no warranty or guarantees, expressed or implied, No operational assessments have been made by DPA Auctions on this item, it has been photographed ONLY.



#188 - NEW Marathon Electric Motor (NP6236)

NEW Marathon Electric Motor (NP6236), Model V182TTFB4026AA, 3HP, 3 phase, 208-230/460 volts. Notes: Item Location: Grinnell, IA 50112 Equipment Sold "AS IS, WHERE IS": All equipment/property is sold "AS IS, WHERE IS" with no warranty or guarantees, expressed or implied, No operational assessments have been made by DPA Auctions on this item, it has been photographed ONLY.



#189 - 2009 Chevrolet Tahoe LT (NP6229)

2009 Chevrolet Tahoe LT (NP6229), 4x4, Vortec 5.3L gas engine, automatic transmission, heat, air conditioning, Am/Fm CD radio, dual climate control, cruise, power windows, locks and mirrors, flex fuel, 3rd row seat, running boards, tow package, 265/70R17 tires, shows 170,763 miles. Notes: Cracked front windshield. Item Location: Grinnell, IA 50112 Equipment Sold "AS IS, WHERE IS": All equipment/property is sold "AS IS, WHERE IS" with no warranty or guarantees, expressed or implied, No operational assessments have been made by DPA Auctions on this item, it has been photographed ONLY.



#190 - 2006 Chevrolet Silverado Pickup (NP6230)

2006 Chevrolet Silverado Pickup (NP6230), 4x4, extended cab, Vortec 5.3L gas engine, automatic transmission, heat, air conditioning, Am/Fm CD radio, dual climate control, cruise control, power windows, locks and mirrors, LT265/70R17 tires, tow package, shows 314,940 miles. Notes: Cracked front windshield. Item Location: Grinnell, IA 50112 Equipment Sold "AS IS, WHERE IS": All equipment/property is sold "AS IS, WHERE IS" with no warranty or guarantees, expressed or implied, No operational assessments have been made by DPA Auctions on this item, it has been photographed ONLY.



#191 - Steel Vertical Liquid Storage Tank (NP6245)

Steel Vertical Liquid Storage Tank (NP6245), approx. 15,000 gallon capacity. Notes: This item must be dismantled and removed by March 30, 2018, NO EXCEPTIONS. Dismantle, removal and transportation is at the expense, risk and liability of the buyer. Item Location: Millersburg, IA 52308 Equipment Sold "AS IS, WHERE IS": All equipment/property is sold "AS IS, WHERE IS" with no warranty or guarantees, expressed or implied, No operational assessments have been made by DPA Auctions on this item, it has been photographed ONLY.



#192 - Steel Vertical Liquid Storage Tank (NP6246)

Steel Vertical Liquid Storage Tank (NP6246), approx. 17,000 gallon capacity, this tank has a hole on the bottom side of it. Notes: This tank has a hole on the bottom side of it, contact seller for more details. This item must be dismantled and removed by March 30, 2018, NO EXCEPTIONS. Dismantle, removal and transportation is at the expense, risk and liability of the buyer. Item Location: Millersburg, IA 52308 Equipment Sold "AS IS, WHERE IS": All equipment/property is sold "AS IS, WHERE IS" with no warranty or guarantees, expressed or implied, No operational assessments have been made by DPA Auctions on this item, it has been photographed ONLY.



#193 - 1997 Chevrolet Cheyenne 2500 Pickup (NP6244)

1997 Chevrolet Cheyenne 2500 Pickup (NP6244), 4x4, regular cab, Vortec 5.7L gas engine, automatic transmission, heat, air conditioning, Am/Fm radio, cruise control, LT265/75R16 tires, ag bumper, shows 306,744 miles. Notes: NO Tailgate. Item Location: Millersburg, IA 52308 Equipment Sold "AS IS, WHERE IS": All equipment/property is sold "AS IS, WHERE IS" with no warranty or guarantees, expressed or implied, No operational assessments have been made by DPA Auctions on this item, it has been photographed ONLY.



#194 - 2002 International 4400 Cab/Chassis (NP6203, Unit 560061)

2002 International 4400 Cab/Chassis (NP6203, Unit 560061), DT466 diesel engine, Eaton Synchro-6 transmission, heat, air conditioning, Am/Fm CD radio, power windows and locks, single axle, air ride suspension, 11R22.5 tires, shows 216,180 miles. Notes: Rear end is out, this truck is a NON RUNNER. Rear passenger back tire is flat. Item Location: Waterloo, IA 50703 Equipment Sold "AS IS, WHERE IS": All equipment/property is sold "AS IS, WHERE IS" with no warranty or guarantees, expressed or implied, No operational assessments have been made by DPA Auctions on this item, it has been photographed ONLY.



#195 - 1999 Freightliner FL70 Cab/Chassis (NP6204, Unit 351991)

1999 Freightliner FL70 Cab/Chassis (NP6204, Unit 351991), Cat 3126 diesel engine (230HP), Spicer 7 speed transmission, heat, air conditioning, Am/Fm radio, cruise control, single axle, spring suspension, 11R22.5 tires, GVWR 33,000 lbs, shows 223,463 miles. Notes: This truck is being sold as a CAB/CHASSIS ONLY, the tank on the truck WILL BE REMOVED. Item Location: Waterloo, IA 50703 Equipment Sold "AS IS, WHERE IS": All equipment/property is sold "AS IS, WHERE IS" with no warranty or guarantees, expressed or implied, No operational assessments have been made by DPA Auctions on this item, it has been photographed ONLY.



#196 - 2008 Chevrolet Silverado Pickup (NP6220, Unit 181081)

2008 Chevrolet Silverado Pickup (NP6220, Unit 181081), 4x4, extended cab, Vortec 5.3L gas engine, automatic transmission, heat, air conditioning, Am/Fm CD radio, cruise control, tow package, bug shield, 265/70R17 tires, shows 254,260 miles. Notes: Item Location: Albion, IA 50005 Equipment Sold "AS IS, WHERE IS": All equipment/property is sold "AS IS, WHERE IS" with no warranty or guarantees, expressed or implied, No operational assessments have been made by DPA Auctions on this item, it has been photographed ONLY.



#197 - Flood Tips for Floater (NP6221)

Flood Tips for Floater (NP6221), (11) QCTF 15, (34) QCTF 20, (1) QCTF 30, (42) QCTF 40, (14) QCTF 50, (15) QCTF 60, (30) QCTF 80. Notes: Item Location: Melbourne, IA 50162 Equipment Sold "AS IS, WHERE IS": All equipment/property is sold "AS IS, WHERE IS" with no warranty or guarantees, expressed or implied, No operational assessments have been made by DPA Auctions on this item, it has been photographed ONLY.



#198 - (3) Current Applications PM DC Motors (NP6222)

(3) Current Applications PM DC Motors (NP6222), (1) Model #4067-005, 6.0 AMPS, 250 RPM, CCW Rotation, (1) Model #4067-006, 6.0 AMPS, 250 RPM, CCW Rotation, (1) Model #4085-012, 25 AMPS, 1250 RPM, CCW Rotation. Notes: Item Location: Melbourne, IA 50162 Equipment Sold "AS IS, WHERE IS": All equipment/property is sold "AS IS, WHERE IS" with no warranty or guarantees, expressed or implied, No operational assessments have been made by DPA Auctions on this item, it has been photographed ONLY.



#199 - (2) Raven Controllers (NP6223)

(2) Raven Controllers (NP6223), (1) Model SCS660, (1) Model SCS 460. Notes: Item Location: Melbourne, IA 50162 Equipment Sold "AS IS, WHERE IS": All equipment/property is sold "AS IS, WHERE IS" with no warranty or guarantees, expressed or implied, No operational assessments have been made by DPA Auctions on this item, it has been photographed ONLY.



#200 - 5th Wheel Plate (NP6262)

5th Wheel Plate (NP6262), came off 2005 Freightliner. Notes: Item Location: Toledo, IA 52342 Equipment Sold "AS IS, WHERE IS": All equipment/property is sold "AS IS, WHERE IS" with no warranty or guarantees, expressed or implied, No operational assessments have been made by DPA Auctions on this item, it has been photographed ONLY.



#201 - AG-CHEM System off Terra Gator (ED424)

AG-CHEM System off Terra Gator (ED424), 60/80 booms with 1800 gallon tank, booms and mask replaced three years ago, was in use when taken off truck, running gear IS NOT INCLUDED. Notes: Running gear IS NOT INCLUDED. Item Location: Haubstadt, IN 47639 Equipment Sold "AS IS, WHERE IS": All equipment/property is sold "AS IS, WHERE IS" with no warranty or guarantees, expressed or implied, No operational assessments have been made by DPA Auctions on this item, it has been photographed ONLY.



#202 - 2012 Krause 30 Foot Excelerator (PD549)

2012 Krause 30 Foot Excelerator (PD549), hydraulic gangs, hydraulic adjustable star wheels, gauge wheels on wings, heavy duty 6mm blades, air plane tires on carrying wheels. Notes: Item Location: Mount Carroll, IL 61053 Equipment Sold "AS IS, WHERE IS": All equipment/property is sold "AS IS, WHERE IS" with no warranty or guarantees, expressed or implied, No operational assessments have been made by DPA Auctions on this item, it has been photographed ONLY.



#203 - 2000 Merritt Hopper Bottom Trailer (PD552)

2000 Merritt Hopper Bottom Trailer (PD552), 42 Foot, double axle, air ride suspension, tires in good condition, aluminum built hopper doors that work much better and open easier than steel doors, tarp in good condition, 90% brakes on rear axle, installing new brakes on front axle. Notes: Item Location: Mount Carroll, IL 61053 Equipment Sold "AS IS, WHERE IS": All equipment/property is sold "AS IS, WHERE IS" with no warranty or guarantees, expressed or implied, No operational assessments have been made by DPA Auctions on this item, it has been photographed ONLY.



#204 - 2009 RoGator 1084 Sprayer (PZ8486)

2009 RoGator 1084 Sprayer (PZ8486), diesel engine, hydrostatic transmission, air conditioning, heat, Am/Fm radio, 1080 gallon stainless steel liquid system, 100' boom, foam marker, stainless steel foam marker tank, top poly rinse tank, poly chemical eductor, Firestone 380/90R46 row crop tires, 4 - Michelin 650/75R32 flotation tires, Accuboom, Norac UC4 height control, Raven Viper Pro monitor, autosteer, lightbar, shows 3950 hours. Notes: Item Location: Edelstein, IL 61526 Equipment Sold "AS IS, WHERE IS": All equipment/property is sold "AS IS, WHERE IS" with no warranty or guarantees, expressed or implied, No operational assessments have been made by DPA Auctions on this item, it has been photographed ONLY.



#205 - 2008 John Deere 4930 Sprayer (PZ8485, Unit 42479)

2008 John Deere 4930 Sprayer (PZ8485, Unit 42479), John Deere diesel engine, hydrostatic transmission, air conditioning, heat, Am/Fm radio, 1200 gallon stainless steel liquid system, 120' boom, foam marker, row crop & flotation tires, shows 4654 hours. Notes: Item Location: Hoopeston, IL 60942 Equipment Sold "AS IS, WHERE IS": All equipment/property is sold "AS IS, WHERE IS" with no warranty or guarantees, expressed or implied, No operational assessments have been made by DPA Auctions on this item, it has been photographed ONLY.



#206 - 2012 CaseIH Patriot 3330 Sprayer (PZ8472, Unit 77683)

2012 CaseIH Patriot 3330 Sprayer (PZ8472, Unit 77683), diesel engine, hydrostatic transmission, air conditioning, heat, Am/Fm CD stereo, 1000 gallon stainless steel liquid system, 100' boom, foam marker, stainless steel chemical inductor, Good Year Ultratorque 380/90R46 tires, Capstan PinPoint, Raven Viper Pro monitor, shows 2638 hours. Notes: Item Location: Dunlap, IA 51529 Equipment Sold "AS IS, WHERE IS": All equipment/property is sold "AS IS, WHERE IS" with no warranty or guarantees, expressed or implied, No operational assessments have been made by DPA Auctions on this item, it has been photographed ONLY.



#207 - Willmar Dry Spreader (PZ8471)

Willmar Dry Spreader (PZ8471), Willmar 800 dry spreader, twin spinner, tandem axle, PTO, roll over tarp, 19L-16.1SL flotation tires. Notes: Item Location: Dunlap, IA 51529 Equipment Sold "AS IS, WHERE IS": All equipment/property is sold "AS IS, WHERE IS" with no warranty or guarantees, expressed or implied, No operational assessments have been made by DPA Auctions on this item, it has been photographed ONLY.



#208 - DMI Nutri-Placr 5300 Tool Bar (NP6254, Unit 62089)

DMI Nutri-Placr 5300 Tool Bar (NP6254, Unit 62089), 17 knife, coulters, double disc sealers, hydraulic, walking tandems, 280/70R15 tires, (2) Raven NH3 Super Coolers, Bar 454. Notes: Item Location: Benton, IA 50835 Equipment Sold "AS IS, WHERE IS": All equipment/property is sold "AS IS, WHERE IS" with no warranty or guarantees, expressed or implied, No operational assessments have been made by DPA Auctions on this item, it has been photographed ONLY.



#209 - Fertilizer Leg (NP6247)

Fertilizer Leg (NP6247), stainless steel, approx. 50' height, 7" cups, 5-way distributor, downspouts. Notes: This item must be dismantled and removed by April 30, 2018, NO EXCEPTIONS. Dismantle, removal and transportation is at the expense, risk and liability of the buyer. Item Location: Unionville, MO 63565 Equipment Sold "AS IS, WHERE IS": All equipment/property is sold "AS IS, WHERE IS" with no warranty or guarantees, expressed or implied, No operational assessments have been made by DPA Auctions on this item, it has been photographed ONLY.



#210 - 2013 BBI Grasshopper Dry Spreader (NP6250, Unit 51)

2013 BBI Grasshopper Dry Spreader (NP6250, Unit 51), high clearance, dual spinners, mesh chain, hydraulic, 540 PTO, 11.25-28 tires. Notes: Spreader has been dented on the side, see photos. Item Location: Unionville, MO 63565 Equipment Sold "AS IS, WHERE IS": All equipment/property is sold "AS IS, WHERE IS" with no warranty or guarantees, expressed or implied, No operational assessments have been made by DPA Auctions on this item, it has been photographed ONLY.



#211 - 2013 BBI Grasshopper Dry Spreader (NP6251, Unit 20)

2013 BBI Grasshopper Dry Spreader (NP6251, Unit 20), high clearance, dual spinners, mesh chain, hydraulic, 540 PTO, 11.25-28 tires. Notes: Item Location: Unionville, MO 63565 Equipment Sold "AS IS, WHERE IS": All equipment/property is sold "AS IS, WHERE IS" with no warranty or guarantees, expressed or implied, No operational assessments have been made by DPA Auctions on this item, it has been photographed ONLY.



#212 - Blu-Jet SD Series Liquid Applicator (NP6253)

Blu-Jet SD Series Liquid Applicator (NP6253), 13 coulter (1 coulter is missing), hydraulic wings, CDS-John Blue ground drive pump, 800 gallon poly liquid tank, 12.5L-15 flotation tires. Notes: Item Location: Unionville, MO 63565 Equipment Sold "AS IS, WHERE IS": All equipment/property is sold "AS IS, WHERE IS" with no warranty or guarantees, expressed or implied, No operational assessments have been made by DPA Auctions on this item, it has been photographed ONLY.



#213 - 1996 Adams Dry Tender Trailer (NP6248, Unit 22)

1996 Adams Dry Tender Trailer (NP6248, Unit 22), stainless steel, 24 ton capacity, 2 compartment, rear discharge auger, hydraulic, diesel engine, roll tarp, tandem axle, spring suspension, 255/70R22.5 tires. Notes: Tender has NEW flighting and bearings in the auger. Item Location: Unionville, MO 63565 Equipment Sold "AS IS, WHERE IS": All equipment/property is sold "AS IS, WHERE IS" with no warranty or guarantees, expressed or implied, No operational assessments have been made by DPA Auctions on this item, it has been photographed ONLY.



#214 - 1992 Volvo Dry Tender Truck (NP6249, Unit 23)

1992 Volvo Dry Tender Truck (NP6249, Unit 23), Detroit Series 60 diesel engine, Eaton Fuller 7 speed transmission, heat, tandem axle, spring suspension, Willmar Side Shooter 16 dry tender box, side discharge auger, hydraulic, roll tarp, 11R22.5 tires, shows 719,377 miles. Notes: Item Location: Unionville, MO 63565 Equipment Sold "AS IS, WHERE IS": All equipment/property is sold "AS IS, WHERE IS" with no warranty or guarantees, expressed or implied, No operational assessments have been made by DPA Auctions on this item, it has been photographed ONLY.



#215 - 1994 Ford L8000 Dry Tender Truck (NP6252)

1994 Ford L8000 Dry Tender Truck (NP6252), diesel engine, 5x2 transmission, heat, air conditioning, Am/Fm radio, single axle, spring suspension, Willmar Load Runner 8 dry tender box, rear discharge auger, tarp, 11R22.5 tires, shows 212,214 miles. Notes: Truck starts and runs good but seems to be stuck on the low side. Item Location: Unionville, MO 63565 Equipment Sold "AS IS, WHERE IS": All equipment/property is sold "AS IS, WHERE IS" with no warranty or guarantees, expressed or implied, No operational assessments have been made by DPA Auctions on this item, it has been photographed ONLY.



#216 - 2008 John Deere 2510S Residue Master Applicator (NP6264)

2008 John Deere 2510S Residue Master Applicator (NP6264), 12 row, 30" spacing, with 2009 John Deere 1910 commodity cart, tanks are 75/120, dual Raven coolers, capable of applying 3 variable rate products, equipped with a backup camera. Notes: Item Location: Bern, KS 66408 Equipment Sold "AS IS, WHERE IS": All equipment/property is sold "AS IS, WHERE IS" with no warranty or guarantees, expressed or implied, No operational assessments have been made by DPA Auctions on this item, it has been photographed ONLY.



#217 - 2008 CaseIH Magnum 305 MFWD Tractor (PZ8335)

2008 CaseIH Magnum 305 MFWD Tractor (PZ8335), diesel engine, Powershift transmission, air conditioning, heat, Am/Fm CD stereo, leather seat, buddy seat, PTO, 3 - point, 4 port hydraulics, 10 - front weights, rear inside weights, BKT AgriMax 480/70R34 front dual tires, BKT AgriMax RT855 480/80R50 dual rear tires, Auto Guidance Ready, shows 5305 hours. Notes: There will be a New Hood, Seller will be leaving 10 weights on front of tractor, he will be removing the rest. Seller will be removing the outside weights on rear wheels. Item Location: Bancroft, IA 50517 Equipment Sold "AS IS, WHERE IS": All equipment/property is sold "AS IS, WHERE IS" with no warranty or guarantees, expressed or implied, No operational assessments have been made by DPA Auctions on this item, it has been photographed ONLY.



#218 - Super X298D Clipper Seed Cleaner (AL246)

Super X298D Clipper Seed Cleaner (AL246), four screen seed cleaner that has top and bottom air, screens are 54", 15hp 3 phase electric motor included, in addition safety panels are included for both sides of the machine (7 total). Notes: Unit was fully functional when removed in January and has been stored inside all of its life. Seller has operated machine for 17 years. Screens are available for additional purchase from seller. Item Location: Ada, OH 45810 Equipment Sold "AS IS, WHERE IS": All equipment/property is sold "AS IS, WHERE IS" with no warranty or guarantees, expressed or implied, No operational assessments have been made by DPA Auctions on this item, it has been photographed ONLY.



#220 - 1998 Brock Grain Bin (ED421)

1998 Brock Grain Bin (ED421), 24' diameter, 50' approximate eave height (18,000bu), outside stiffeners, two fans and airways, no floor or unload. Notes: Bin is disassembled and stacked. This item must be removed by April 1st, 2018 with no exceptions. Item Location: Edelstein, IL 61526 Equipment Sold "AS IS, WHERE IS": All equipment/property is sold "AS IS, WHERE IS" with no warranty or guarantees, expressed or implied, No operational assessments have been made by DPA Auctions on this item, it has been photographed ONLY.



#221 - 1998 Brock Grain Bin (ED422)

1998 Brock Grain Bin (ED422), 24' diameter, 50' approximate eave height (18,000bu), outside stiffeners, two fans and airways, no floor or unload. Notes: Bin is disassembled and stacked. This item must be removed by April 1st, 2018 with no exceptions. Item Location: Edelstein, IL 61526 Equipment Sold "AS IS, WHERE IS": All equipment/property is sold "AS IS, WHERE IS" with no warranty or guarantees, expressed or implied, No operational assessments have been made by DPA Auctions on this item, it has been photographed ONLY.



#222 - Behlen Grain Bin (ED423)

Behlen Grain Bin (ED423), 24' diameter, 50' approximate eave height (18,000bu), inside stiffeners, two fans and airways, no floor or upload. Notes: Bin is disassembled and stacked. This item must be removed by April 1st, 2018 with no exceptions. Item Location: Edelstein, IL 61526 Equipment Sold "AS IS, WHERE IS": All equipment/property is sold "AS IS, WHERE IS" with no warranty or guarantees, expressed or implied, No operational assessments have been made by DPA Auctions on this item, it has been photographed ONLY.



#223 - 1984 International S2300 Tandem Truck (ED420)

1984 International S2300 Tandem Truck (ED420), Cummins LTA 10 diesel engine, 7 speed manual transmission with good clutch, hydraulic pto and hoist, 18 foot grain box, air brakes, 10.00-20 steer and drive tires 65%, rear axle 11R 22.5 at 40%, mechanically sound and fully operational, shows 290,471 miles. Notes: Item Location: Edelstein, IL 61526 Equipment Sold "AS IS, WHERE IS": All equipment/property is sold "AS IS, WHERE IS" with no warranty or guarantees, expressed or implied, No operational assessments have been made by DPA Auctions on this item, it has been photographed ONLY.



#224 - Nh3 Nurse Tank (DR8038, Tank 325B)

Nh3 Nurse Tank (DR8038, Tank 325B), 1000 gallon Nh3 nurse tank, top front fill, data tag, 5th wheel style running gear, rear hitch, 11L-15 tires. Notes: Tank has NO VALVES. Item Location: Pearl City, IL 61062 Equipment Sold "AS IS, WHERE IS": All equipment/property is sold "AS IS, WHERE IS" with no warranty or guarantees, expressed or implied, No operational assessments have been made by DPA Auctions on this item, it has been photographed ONLY.



#225 - Nh3 Nurse Tank (DR8039, Tank 169)

Nh3 Nurse Tank (DR8039, Tank 169), 1000 gallon Nh3 nurse tank, top front fill, data tag, 5th wheel style running gear, rear hitch, 11L-15 tires. Notes: Item Location: Pearl City, IL 61062 Equipment Sold "AS IS, WHERE IS": All equipment/property is sold "AS IS, WHERE IS" with no warranty or guarantees, expressed or implied, No operational assessments have been made by DPA Auctions on this item, it has been photographed ONLY.



#226 - Nh3 Nurse Tank (DR8040, Tank 355)

Nh3 Nurse Tank (DR8040, Tank 355), 1000 gallon Nh3 nurse tank, top front fill, NO tag, 5th wheel style running gear, rear hitch, 11L-15 tires. Notes: Tank has NO DATA tag, one flat tire. Item Location: Pearl City, IL 61062 Equipment Sold "AS IS, WHERE IS": All equipment/property is sold "AS IS, WHERE IS" with no warranty or guarantees, expressed or implied, No operational assessments have been made by DPA Auctions on this item, it has been photographed ONLY.



#227 - Nh3 Nurse Tank (DR8041, Tank 84)

Nh3 Nurse Tank (DR8041, Tank 84), 1000 gallon Nh3 nurse tank, top front fill, data tag, 5th wheel style running gear, adjustable axles, rear hitch, 11L-15 tires. Notes: Tank has NO VALVES. Item Location: Pearl City, IL 61062 Equipment Sold "AS IS, WHERE IS": All equipment/property is sold "AS IS, WHERE IS" with no warranty or guarantees, expressed or implied, No operational assessments have been made by DPA Auctions on this item, it has been photographed ONLY.



#228 - Nh3 Tank (DR8042, Tank 347B)

Nh3 Tank (DR8042, Tank 347B), 1000 gallon Nh3 nurse tank ONLY, top front fill, data tag. Notes: Item Location: Pearl City, IL 61062 Equipment Sold "AS IS, WHERE IS": All equipment/property is sold "AS IS, WHERE IS" with no warranty or guarantees, expressed or implied, No operational assessments have been made by DPA Auctions on this item, it has been photographed ONLY.



#229 - Nh3 Tank (DR8043, Tank 311B)

Nh3 Tank (DR8043, Tank 311B), 1000 gallon Nh3 nurse tank ONLY, top front fill, data tag. Notes: Item Location: Pearl City, IL 61062 Equipment Sold "AS IS, WHERE IS": All equipment/property is sold "AS IS, WHERE IS" with no warranty or guarantees, expressed or implied, No operational assessments have been made by DPA Auctions on this item, it has been photographed ONLY.



#230 - Nh3 Tank (DR8044, Tank 310A)

Nh3 Tank (DR8044, Tank 310A), 1000 gallon Nh3 nurse tank ONLY, top front fill, data tag. Notes: Item Location: Pearl City, IL 61062 Equipment Sold "AS IS, WHERE IS": All equipment/property is sold "AS IS, WHERE IS" with no warranty or guarantees, expressed or implied, No operational assessments have been made by DPA Auctions on this item, it has been photographed ONLY.



#231 - Nh3 Tank (DR8045, Tank 351B)

Nh3 Tank (DR8045, Tank 351B), 1000 gallon Nh3 nurse tank ONLY, top front fill, data tag. Notes: Item Location: Pearl City, IL 61062 Equipment Sold "AS IS, WHERE IS": All equipment/property is sold "AS IS, WHERE IS" with no warranty or guarantees, expressed or implied, No operational assessments have been made by DPA Auctions on this item, it has been photographed ONLY.



#232 - Sweet Leg & Loadout bin (DR8028)

Sweet Leg & Loadout bin (DR8028), 60'-2000 BPH Sweet double trunk leg, SN 701177, caged ladder, top work platform, 24 ton overhead loadout bin and structure, structure is 1/2" steel 8"X12". Notes: Has belt & cups but belt NEEDS REPLACED. Item Location: Pearl City, IL 61062 Equipment Sold "AS IS, WHERE IS": All equipment/property is sold "AS IS, WHERE IS" with no warranty or guarantees, expressed or implied, No operational assessments have been made by DPA Auctions on this item, it has been photographed ONLY.



#233 - Overhead Loadout Bin (DR8029)

Overhead Loadout Bin (DR8029), Brock 1000 bushel overhead loadout bin and structure, caged ladder, work platform @ bottom of bin, structure is 3/8" steel 8"X 8". Notes: Item Location: Pearl City, IL 61062 Equipment Sold "AS IS, WHERE IS": All equipment/property is sold "AS IS, WHERE IS" with no warranty or guarantees, expressed or implied, No operational assessments have been made by DPA Auctions on this item, it has been photographed ONLY.



#234 - Sudenga Undercar (DR8030)

Sudenga Undercar (DR8030), 10" portable conveyor, dual transport axles, cleated belt, electric drive motor. Notes: Item Location: Pearl City, IL 61062 Equipment Sold "AS IS, WHERE IS": All equipment/property is sold "AS IS, WHERE IS" with no warranty or guarantees, expressed or implied, No operational assessments have been made by DPA Auctions on this item, it has been photographed ONLY.



#235 - Containment Dike (DR8031)

Containment Dike (DR8031), steel containment dike 55" wide X 15' long & 12" deep, w/(4) 60 gallon poly inductors, all plumbed together w/Honda gas engine & Flomax model 21872 3" liquid pump. Notes: Item Location: Pearl City, IL 61062 Equipment Sold "AS IS, WHERE IS": All equipment/property is sold "AS IS, WHERE IS" with no warranty or guarantees, expressed or implied, No operational assessments have been made by DPA Auctions on this item, it has been photographed ONLY.



#236 - Square D Panel Box (DR8000)

Square D Panel Box (DR8000), 91" tall X 80" wide X 20 deep, 21 panel service box. Notes: Item Location: Pearl City, IL 61062 Equipment Sold "AS IS, WHERE IS": All equipment/property is sold "AS IS, WHERE IS" with no warranty or guarantees, expressed or implied, No operational assessments have been made by DPA Auctions on this item, it has been photographed ONLY.



#237 - Nh3 Tank (DR8087, Tank 29)

Nh3 Tank (DR8087, Tank 29), 1000 gallon Nh3 nurse tank ONLY, top front fill, data tag. Notes: Tank has 2 weld patches and NO VALVES. Item Location: Mc Connell, IL 61050 Equipment Sold "AS IS, WHERE IS": All equipment/property is sold "AS IS, WHERE IS" with no warranty or guarantees, expressed or implied, No operational assessments have been made by DPA Auctions on this item, it has been photographed ONLY.



#238 - Nh3 Tank (DR8088, Tank 8)

Nh3 Tank (DR8088, Tank 8), 1000 gallon Nh3 nurse tank ONLY, top front fill, data tag. Notes: Tank has NO VALVES and broken baffles. Item Location: Mc Connell, IL 61050 Equipment Sold "AS IS, WHERE IS": All equipment/property is sold "AS IS, WHERE IS" with no warranty or guarantees, expressed or implied, No operational assessments have been made by DPA Auctions on this item, it has been photographed ONLY.



#239 - Nh3 Tank (DR8089, Tank 46)

Nh3 Tank (DR8089, Tank 46), 1000 gallon Nh3 nurse tank ONLY, top front fill, data tag. Notes: Tank has NO VALVES. Item Location: Mc Connell, IL 61050 Equipment Sold "AS IS, WHERE IS": All equipment/property is sold "AS IS, WHERE IS" with no warranty or guarantees, expressed or implied, No operational assessments have been made by DPA Auctions on this item, it has been photographed ONLY.



#240 - Nh3 Tank (DR8090, Tank 360B)

Nh3 Tank (DR8090, Tank 360B), 1000 gallon Nh3 nurse tank ONLY, top front fill, data tag. Notes: Tank has NO VALVES. Item Location: Mc Connell, IL 61050 Equipment Sold "AS IS, WHERE IS": All equipment/property is sold "AS IS, WHERE IS" with no warranty or guarantees, expressed or implied, No operational assessments have been made by DPA Auctions on this item, it has been photographed ONLY.



#241 - Nh3 Tank (DR8091, Tank 365A)

Nh3 Tank (DR8091, Tank 365A), 1000 gallon Nh3 nurse tank ONLY, top front fill, data tag. Notes: Tank has NO VALVES, and illegal weld. Item Location: Mc Connell, IL 61050 Equipment Sold "AS IS, WHERE IS": All equipment/property is sold "AS IS, WHERE IS" with no warranty or guarantees, expressed or implied, No operational assessments have been made by DPA Auctions on this item, it has been photographed ONLY.



#242 - Nh3 Tank (DR8092, Tank 360A)

Nh3 Tank (DR8092, Tank 360A), 1000 gallon Nh3 nurse tank ONLY, top front fill, data tag. Notes: Tank has NO VALVES, and illegal weld. Item Location: Mc Connell, IL 61050 Equipment Sold "AS IS, WHERE IS": All equipment/property is sold "AS IS, WHERE IS" with no warranty or guarantees, expressed or implied, No operational assessments have been made by DPA Auctions on this item, it has been photographed ONLY.



#243 - 5th Wheel Gear (DR8084)

5th Wheel Gear (DR8084), 5th wheel steerable running gear, adjustable reach, 11L-15 tires. Notes: Item Location: Mc Connell, IL 61050 Equipment Sold "AS IS, WHERE IS": All equipment/property is sold "AS IS, WHERE IS" with no warranty or guarantees, expressed or implied, No operational assessments have been made by DPA Auctions on this item, it has been photographed ONLY.



#244 - 5th Wheel Gear (DR8085)

5th Wheel Gear (DR8085), 5th wheel steerable running gear, adjustable reach, 11L-15 tires. Notes: Item Location: Mc Connell, IL 61050 Equipment Sold "AS IS, WHERE IS": All equipment/property is sold "AS IS, WHERE IS" with no warranty or guarantees, expressed or implied, No operational assessments have been made by DPA Auctions on this item, it has been photographed ONLY.



#245 - 5th Wheel Gear (DR8086)

5th Wheel Gear (DR8086), 5th wheel steerable running gear, adjustable reach, 11L-15 tires. Notes: Item Location: Mc Connell, IL 61050 Equipment Sold "AS IS, WHERE IS": All equipment/property is sold "AS IS, WHERE IS" with no warranty or guarantees, expressed or implied, No operational assessments have been made by DPA Auctions on this item, it has been photographed ONLY.



#246 - Receiver Hitch (DR8100)

Receiver Hitch (DR8100), Ford rear hitch. Notes: Item Location: Mc Connell, IL 61050 Equipment Sold "AS IS, WHERE IS": All equipment/property is sold "AS IS, WHERE IS" with no warranty or guarantees, expressed or implied, No operational assessments have been made by DPA Auctions on this item, it has been photographed ONLY.



#247 - Nh3 Tank (DR8101, Tank 78)

Nh3 Tank (DR8101, Tank 78), 1000 gallon Nh3 nurse tank ONLY, top front fill, data tag. Notes: Tank has valves MISSING. Item Location: Warren, IL 61087 Equipment Sold "AS IS, WHERE IS": All equipment/property is sold "AS IS, WHERE IS" with no warranty or guarantees, expressed or implied, No operational assessments have been made by DPA Auctions on this item, it has been photographed ONLY.



#248 - Nh3 Tank (DR8102, Tank 348B)

Nh3 Tank (DR8102, Tank 348B), 1000 gallon Nh3 nurse tank ONLY, top front fill, data tag. Notes: Tank has valves MISSING, and weld on top. Item Location: Warren, IL 61087 Equipment Sold "AS IS, WHERE IS": All equipment/property is sold "AS IS, WHERE IS" with no warranty or guarantees, expressed or implied, No operational assessments have been made by DPA Auctions on this item, it has been photographed ONLY.



#249 - Nh3 Tank (DR8103, Tank 143)

Nh3 Tank (DR8103, Tank 143), 1000 gallon Nh3 nurse tank ONLY, top front fill, data tag. Notes: Item Location: Warren, IL 61087 Equipment Sold "AS IS, WHERE IS": All equipment/property is sold "AS IS, WHERE IS" with no warranty or guarantees, expressed or implied, No operational assessments have been made by DPA Auctions on this item, it has been photographed ONLY.



#250 - Nh3 Tank (DR8104, Tank 354A)

Nh3 Tank (DR8104, Tank 354A), 1000 gallon Nh3 nurse tank ONLY, top front fill, data tag. Notes: Tank has valves MISSING. Item Location: Warren, IL 61087 Equipment Sold "AS IS, WHERE IS": All equipment/property is sold "AS IS, WHERE IS" with no warranty or guarantees, expressed or implied, No operational assessments have been made by DPA Auctions on this item, it has been photographed ONLY.



#251 - 5th Wheel Gear (DR8105)

5th Wheel Gear (DR8105), 5th wheel steerable running gear, adjustable reach, rear hitch, 11L-15 tires. Notes: Item Location: Warren, IL 61087 Equipment Sold "AS IS, WHERE IS": All equipment/property is sold "AS IS, WHERE IS" with no warranty or guarantees, expressed or implied, No operational assessments have been made by DPA Auctions on this item, it has been photographed ONLY.



#252 - Fuel Tank (DR8076)

Fuel Tank (DR8076), 1000 gallon fuel tank on skids. HAS LEAK. Notes: Tank has pinhole leak on 1 skid. Item Location: Dakota, IL 61018 Equipment Sold "AS IS, WHERE IS": All equipment/property is sold "AS IS, WHERE IS" with no warranty or guarantees, expressed or implied, No operational assessments have been made by DPA Auctions on this item, it has been photographed ONLY.



#253 - Nh3 Tank (DR8074, Tank 24S)

Nh3 Tank (DR8074, Tank 24S), 1450 gallon Nh3 nurse tank ONLY, top front fill, data tag. Notes: Tank failed b/c of side skid. Item Location: Dakota, IL 61018 Equipment Sold "AS IS, WHERE IS": All equipment/property is sold "AS IS, WHERE IS" with no warranty or guarantees, expressed or implied, No operational assessments have been made by DPA Auctions on this item, it has been photographed ONLY.



#254 - Nh3 Tank (DR8075, Tank 32S)

Nh3 Tank (DR8075, Tank 32S), 1000 gallon Nh3 nurse tank ONLY, top front fill, data tag. Notes: Tank has NO VALVES. Item Location: Dakota, IL 61018 Equipment Sold "AS IS, WHERE IS": All equipment/property is sold "AS IS, WHERE IS" with no warranty or guarantees, expressed or implied, No operational assessments have been made by DPA Auctions on this item, it has been photographed ONLY.



#255 - DMI 4200 II Tool Bar (DR8072, Unit 68)

DMI 4200 II Tool Bar (DR8072, Unit 68), 16 knife pull type tool bar, front smooth coulters, hydraulic wings, and gauge wheels, walking tandem axles, Raven cooller, Raven 440 controller. Notes: Item Location: Dakota, IL 61018 Equipment Sold "AS IS, WHERE IS": All equipment/property is sold "AS IS, WHERE IS" with no warranty or guarantees, expressed or implied, No operational assessments have been made by DPA Auctions on this item, it has been photographed ONLY.



#256 - DMI Tool Bar (DR8073, Unit 58)

DMI Tool Bar (DR8073, Unit 58), 17 knife pull type tool bar, front ripple coulters, hydraulic wings, and gauge wheels, dual Raven coolers, Raven 440 controller. Notes: Item Location: Dakota, IL 61018 Equipment Sold "AS IS, WHERE IS": All equipment/property is sold "AS IS, WHERE IS" with no warranty or guarantees, expressed or implied, No operational assessments have been made by DPA Auctions on this item, it has been photographed ONLY.



#257 - Roskamp Roller Mill (DR8025)

Roskamp Roller Mill (DR8025), double roller mill, feeding hopper, all electric drive motors. Notes: Item Location: Lena, IL 61048 Equipment Sold "AS IS, WHERE IS": All equipment/property is sold "AS IS, WHERE IS" with no warranty or guarantees, expressed or implied, No operational assessments have been made by DPA Auctions on this item, it has been photographed ONLY.



#258 - Blower System (DR8026)

Blower System (DR8026), electric drive blower and air lock gate. Notes: Item Location: Lena, IL 61048 Equipment Sold "AS IS, WHERE IS": All equipment/property is sold "AS IS, WHERE IS" with no warranty or guarantees, expressed or implied, No operational assessments have been made by DPA Auctions on this item, it has been photographed ONLY.



#259 - LP800 Treater (DR8024)

LP800 Treater (DR8024), USC seed treater, on stand, digital control panels, seed wheel, stainless steel inoculation tank. Notes: Item Location: Lena, IL 61048 Equipment Sold "AS IS, WHERE IS": All equipment/property is sold "AS IS, WHERE IS" with no warranty or guarantees, expressed or implied, No operational assessments have been made by DPA Auctions on this item, it has been photographed ONLY.



#260 - 1994 Lufkin End Dump Trailer (PZ6869)

1994 Lufkin End Dump Trailer (PZ6869), Lufkin 38' end dump trailer, tandem axle, spring suspension, air brakes, 5th wheel, dual tires, Brand New 1/4" floor. Notes: Item Location: Maryville, MO 64468 Equipment Sold "AS IS, WHERE IS": All equipment/property is sold "AS IS, WHERE IS" with no warranty or guarantees, expressed or implied, No operational assessments have been made by DPA Auctions on this item, it has been photographed ONLY.



#261 - Brillion 30' Roller (KMK448)

Brillion 30' Roller (KMK448), 30', scrapers on center section, hydraulic, vertical fold, tires are in good shape, unable to read serial number. Notes: Item Location: Smithton, IL 62285 Equipment Sold "AS IS, WHERE IS": All equipment/property is sold "AS IS, WHERE IS" with no warranty or guarantees, expressed or implied, No operational assessments have been made by DPA Auctions on this item, it has been photographed ONLY.



#262 - John Deere 35' Vertical Tillage Tool W/ Harrow (KMK450)

John Deere 35' Vertical Tillage Tool W/ Harrow (KMK450), 35', set up on 9" spacing, wing weight added, harrow, 1 season on new vortex blades. Notes: Item Location: Freeburg, IL 62243 Equipment Sold "AS IS, WHERE IS": All equipment/property is sold "AS IS, WHERE IS" with no warranty or guarantees, expressed or implied, No operational assessments have been made by DPA Auctions on this item, it has been photographed ONLY.



#263 - Allis Chalmers 25' Vertical Tillage (KMK449)

Allis Chalmers 25' Vertical Tillage (KMK449), Allis Chalmers, 2600, 25' vertical tillage, wing weight added, 3 bar DMI harrow. Notes: Item Location: Smithton, IL 62285 Equipment Sold "AS IS, WHERE IS": All equipment/property is sold "AS IS, WHERE IS" with no warranty or guarantees, expressed or implied, No operational assessments have been made by DPA Auctions on this item, it has been photographed ONLY.



#264 - 1999 Muv-All Lowboy Trailer (PZ8391)

1999 Muv-All Lowboy Trailer (PZ8391), 1999 Muv-All model 48' Lowboy trailer, steel deck, full length pull outriggers with side boards, hydraulic fold out dove tail, hydraulic winch, tandem axle, dual tires, 5th wheel, 10R17.5 tires. Notes: Item Location: Maryville, MO 64468 Equipment Sold "AS IS, WHERE IS": All equipment/property is sold "AS IS, WHERE IS" with no warranty or guarantees, expressed or implied, No operational assessments have been made by DPA Auctions on this item, it has been photographed ONLY.



#265 - Precision Vac System (NP6266)

Precision Vac System (NP6266), for 1631 3600 Kinze planter for corn rear units. Notes: Item Location: Portage des Sioux, MO 63373 Equipment Sold "AS IS, WHERE IS": All equipment/property is sold "AS IS, WHERE IS" with no warranty or guarantees, expressed or implied, No operational assessments have been made by DPA Auctions on this item, it has been photographed ONLY.



#266 - (16) Kinze Boxes (NP6267)

(16) Kinze Boxes (NP6267), 1.6 bushel boxes off Kinze 3600 planter, fits Precision V-Sets. Notes: Item Location: Portage des Sioux, MO 63373 Equipment Sold "AS IS, WHERE IS": All equipment/property is sold "AS IS, WHERE IS" with no warranty or guarantees, expressed or implied, No operational assessments have been made by DPA Auctions on this item, it has been photographed ONLY.



#267 - (24) Kinze Finger Corn Meters (NP6268)

(24) Kinze Finger Corn Meters (NP6268), off Kinze 3600 planter. Notes: Item Location: Portage des Sioux, MO 63373 Equipment Sold "AS IS, WHERE IS": All equipment/property is sold "AS IS, WHERE IS" with no warranty or guarantees, expressed or implied, No operational assessments have been made by DPA Auctions on this item, it has been photographed ONLY.



#268 - (16) John Deere Boxes (NP6269)

(16) John Deere Boxes (NP6269), 1.6 bushel boxes off John Deere 1770 planter, with E-Set Meters, corn and bean plates. Notes: Item Location: Portage des Sioux, MO 63373 Equipment Sold "AS IS, WHERE IS": All equipment/property is sold "AS IS, WHERE IS" with no warranty or guarantees, expressed or implied, No operational assessments have been made by DPA Auctions on this item, it has been photographed ONLY.



#269 - (16) John Deere Insecticide Boxes (NP6270)

(16) John Deere Insecticide Boxes (NP6270), off John Deere 1770 planter, with chains, sprockets and accessories. Notes: Item Location: Portage des Sioux, MO 63373 Equipment Sold "AS IS, WHERE IS": All equipment/property is sold "AS IS, WHERE IS" with no warranty or guarantees, expressed or implied, No operational assessments have been made by DPA Auctions on this item, it has been photographed ONLY.



#270 - Ray Man Dry Conveyor (PZ8483)

Ray Man Dry Conveyor (PZ8483), Ray Man conveyor, 24" belt, portable, Ford 3 cylinder gas engine, battery is getting old may need to be replaced. Notes: Item Location: Fairfax, IA 52228 Equipment Sold "AS IS, WHERE IS": All equipment/property is sold "AS IS, WHERE IS" with no warranty or guarantees, expressed or implied, No operational assessments have been made by DPA Auctions on this item, it has been photographed ONLY.



#271 - New Leader Insert (PZ8494)

New Leader Insert (PZ8494), New Leader L4000 G4 MultiApplier stainless steel insert. Notes: Item Location: Marion, IL 62959 Equipment Sold "AS IS, WHERE IS": All equipment/property is sold "AS IS, WHERE IS" with no warranty or guarantees, expressed or implied, No operational assessments have been made by DPA Auctions on this item, it has been photographed ONLY.



#272 - Tyler Dry Tender Box (PZ8495)

Tyler Dry Tender Box (PZ8495), Tyler 16 ton dry tender box, rear discharge auger, all hydraulic, roll over tarp. Notes: Item Location: Marion, IL 62959 Equipment Sold "AS IS, WHERE IS": All equipment/property is sold "AS IS, WHERE IS" with no warranty or guarantees, expressed or implied, No operational assessments have been made by DPA Auctions on this item, it has been photographed ONLY.



#273 - 2006 Bobcat S250 Skid Steer (PZ8492)

2006 Bobcat S250 Skid Steer (PZ8492), diesel engine, hydrostatic transmission, canopy, lights, bucket, shows 4683 hours. Notes: Item Location: Marion, IL 62959 Equipment Sold "AS IS, WHERE IS": All equipment/property is sold "AS IS, WHERE IS" with no warranty or guarantees, expressed or implied, No operational assessments have been made by DPA Auctions on this item, it has been photographed ONLY.



#274 - 2005 Bobcat S300 Skid Steer (PZ8493)

2005 Bobcat S300 Skid Steer (PZ8493), diesel engine, hydrostatic transmission, canopy, lights, bucket, 12-16.5 tires, shows 2483 hours. Notes: Item Location: Marion, IL 62959 Equipment Sold "AS IS, WHERE IS": All equipment/property is sold "AS IS, WHERE IS" with no warranty or guarantees, expressed or implied, No operational assessments have been made by DPA Auctions on this item, it has been photographed ONLY.



#275 - 2000 IHC 9200 Truck (PZ8491, Unit 5924)

2000 IHC 9200 Truck (PZ8491, Unit 5924), diesel engine, 10 speed transmission, air conditioning, heat, Am/Fm cassette radio, tandem axle, full screw, air ride suspension, 5th wheel, 295/75R22.5 tires, shows 806,443 miles. Notes: Item Location: Marion, IL 62959 Equipment Sold "AS IS, WHERE IS": All equipment/property is sold "AS IS, WHERE IS" with no warranty or guarantees, expressed or implied, No operational assessments have been made by DPA Auctions on this item, it has been photographed ONLY.



#276 - 3-Point Hitch Forklift (PZ8498)

3-Point Hitch Forklift (PZ8498), 3-point hitch forklift, hydraulic lift cylinder, raises with 3 point and continues another stage. Notes: Item Location: Anchor, IL 61720 Equipment Sold "AS IS, WHERE IS": All equipment/property is sold "AS IS, WHERE IS" with no warranty or guarantees, expressed or implied, No operational assessments have been made by DPA Auctions on this item, it has been photographed ONLY.



#277 - Shuttle Tanks (PZ8497)

Shuttle Tanks (PZ8497), 2 - Chemical shuttle transfer tanks, 1 has 12 volt DC pump meter & hose. Notes: Item Location: Anchor, IL 61720 Equipment Sold "AS IS, WHERE IS": All equipment/property is sold "AS IS, WHERE IS" with no warranty or guarantees, expressed or implied, No operational assessments have been made by DPA Auctions on this item, it has been photographed ONLY.



#278 - AM-Vac Smart Box Insecticide System (PZ8500)

AM-Vac Smart Box Insecticide System (PZ8500), AM-Vac smart box insecticide system, removed labeled/marked and crated, came off Case IH 1255 24 row planter, monitor, calibration devices, wiring attachments, brackets. Notes: Everything worked when removed from planter. Will work with any granular insecticide. Item Location: Anchor, IL 61720 Equipment Sold "AS IS, WHERE IS": All equipment/property is sold "AS IS, WHERE IS" with no warranty or guarantees, expressed or implied, No operational assessments have been made by DPA Auctions on this item, it has been photographed ONLY.



#279 - 1997 Fruehauf Flatbed (PZ8499)

1997 Fruehauf Flatbed (PZ8499), 1999 Fruehauf flatbed, tandem axle, air ride suspension, 1 - 3000 gallon poly tank, 1 - 2000 gallon poly tank, Honda transfer pump, 3" bumble bee tubing, mixing station plumbed to direct suction into sprayer, fold over stairs, 50-60% tires, brakes @ 50-60%. Notes: Item Location: Anchor, IL 61720 Equipment Sold "AS IS, WHERE IS": All equipment/property is sold "AS IS, WHERE IS" with no warranty or guarantees, expressed or implied, No operational assessments have been made by DPA Auctions on this item, it has been photographed ONLY.



#280 - 2014 Trinity Belt Trailer (PZ8501)

2014 Trinity Belt Trailer (PZ8501), 2014 Trinity belt trailer, custom extensions, custom swing door, air tail gate, extra locks, shur-loc roll over tarp, tandem axle, Firestone 11R22.5 tires & brakes @ 70%. Notes: Videos of trailer in action contact seller. Item Location: Anchor, IL 61720 Equipment Sold "AS IS, WHERE IS": All equipment/property is sold "AS IS, WHERE IS" with no warranty or guarantees, expressed or implied, No operational assessments have been made by DPA Auctions on this item, it has been photographed ONLY.



#281 - 2010 USC LLC MX2500 Seed Treater (PZ8490)

2010 USC LLC MX2500 Seed Treater (PZ8490), 2010 USC LLC MX2500 seed treater, 230 volt, single phase, 6' stainless steel coating drum, 50 gallon stainless steel mix tank with scale, diverter with center discharge chute, seed wheel, atomizer on the treater, automation panel to run treater & conveyors. Notes: Treater is cleaned, serviced and ready to be put in service immediately. Item Location: Golden, IL 62339 Equipment Sold "AS IS, WHERE IS": All equipment/property is sold "AS IS, WHERE IS" with no warranty or guarantees, expressed or implied, No operational assessments have been made by DPA Auctions on this item, it has been photographed ONLY.



#282 - (15) DMI Spring Shank Mounts (NP6304)

(15) DMI Spring Shank Mounts (NP6304). Notes: Item Location: Melvin, IL 60952 Equipment Sold "AS IS, WHERE IS": All equipment/property is sold "AS IS, WHERE IS" with no warranty or guarantees, expressed or implied, No operational assessments have been made by DPA Auctions on this item, it has been photographed ONLY.



#283 - (13) DMI Spring Shank Mounts (NP6305)

(13) DMI Spring Shank Mounts (NP6305). Notes: Item Location: Melvin, IL 60952 Equipment Sold "AS IS, WHERE IS": All equipment/property is sold "AS IS, WHERE IS" with no warranty or guarantees, expressed or implied, No operational assessments have been made by DPA Auctions on this item, it has been photographed ONLY.



#284 - DMI 3 Point Tool Bar (NP6308)

DMI 3 Point Tool Bar (NP6308), 7 knife. Notes: Item Location: Melvin, IL 60952 Equipment Sold "AS IS, WHERE IS": All equipment/property is sold "AS IS, WHERE IS" with no warranty or guarantees, expressed or implied, No operational assessments have been made by DPA Auctions on this item, it has been photographed ONLY.



#285 - DMI 3100/3200 Rear Hitch (NP6312)

DMI 3100/3200 Rear Hitch (NP6312). Notes: Item Location: Melvin, IL 60952 Equipment Sold "AS IS, WHERE IS": All equipment/property is sold "AS IS, WHERE IS" with no warranty or guarantees, expressed or implied, No operational assessments have been made by DPA Auctions on this item, it has been photographed ONLY.



#286 - DMI 3100/3200 Rear Hitch (NP6313)

DMI 3100/3200 Rear Hitch (NP6313). Notes: Item Location: Melvin, IL 60952 Equipment Sold "AS IS, WHERE IS": All equipment/property is sold "AS IS, WHERE IS" with no warranty or guarantees, expressed or implied, No operational assessments have been made by DPA Auctions on this item, it has been photographed ONLY.



#287 - Dry Fertilizer Spreader Parts (NP6307)

Dry Fertilizer Spreader Parts (NP6307), PTO shafts, bearings, pulleys. Notes: Item Location: Melvin, IL 60952 Equipment Sold "AS IS, WHERE IS": All equipment/property is sold "AS IS, WHERE IS" with no warranty or guarantees, expressed or implied, No operational assessments have been made by DPA Auctions on this item, it has been photographed ONLY.



#288 - Yale 2 Ton Chain Hoist (NP6306)

Yale 2 Ton Chain Hoist (NP6306). Notes: Item Location: Melvin, IL 60952 Equipment Sold "AS IS, WHERE IS": All equipment/property is sold "AS IS, WHERE IS" with no warranty or guarantees, expressed or implied, No operational assessments have been made by DPA Auctions on this item, it has been photographed ONLY.



#289 - Pressure Washer (NP6309)

Pressure Washer (NP6309), hydraulic driven, parts only, taken off Terra Gator. Notes: Item Location: Melvin, IL 60952 Equipment Sold "AS IS, WHERE IS": All equipment/property is sold "AS IS, WHERE IS" with no warranty or guarantees, expressed or implied, No operational assessments have been made by DPA Auctions on this item, it has been photographed ONLY.



#290 - Air Compressor (NP6311)

Air Compressor (NP6311), no motor, not working when removed. Notes: Item Location: Melvin, IL 60952 Equipment Sold "AS IS, WHERE IS": All equipment/property is sold "AS IS, WHERE IS" with no warranty or guarantees, expressed or implied, No operational assessments have been made by DPA Auctions on this item, it has been photographed ONLY.



#291 - DMI NH3 Hitch (NP6310)

DMI NH3 Hitch (NP6310), for inline transport. Notes: Item Location: Melvin, IL 60952 Equipment Sold "AS IS, WHERE IS": All equipment/property is sold "AS IS, WHERE IS" with no warranty or guarantees, expressed or implied, No operational assessments have been made by DPA Auctions on this item, it has been photographed ONLY.



#292 - Hand Trucks (NP6314)

Hand Trucks (NP6314), (1) barrel type, (1) is for small feed pallets. Notes: Item Location: Melvin, IL 60952 Equipment Sold "AS IS, WHERE IS": All equipment/property is sold "AS IS, WHERE IS" with no warranty or guarantees, expressed or implied, No operational assessments have been made by DPA Auctions on this item, it has been photographed ONLY.



#293 - (2) Raven Sidekick Consoles (NP6315)

(2) Raven Sidekick Consoles (NP6315), for controlling N-Serve direct injection, Fluent Wireless NH3 tank monitor. Notes: Item Location: Gibson City, IL 60936 Equipment Sold "AS IS, WHERE IS": All equipment/property is sold "AS IS, WHERE IS" with no warranty or guarantees, expressed or implied, No operational assessments have been made by DPA Auctions on this item, it has been photographed ONLY.



#294 - Graco 900 HVLP Paint Sprayer (NP6319)

Graco 900 HVLP Paint Sprayer (NP6319), guns and accessories included. Notes: Item Location: Gibson City, IL 60936 Equipment Sold "AS IS, WHERE IS": All equipment/property is sold "AS IS, WHERE IS" with no warranty or guarantees, expressed or implied, No operational assessments have been made by DPA Auctions on this item, it has been photographed ONLY.



#295 - (3) Minibulk Tanks (NP6278)

(3) Minibulk Tanks (NP6278), for Prowl H20, with pumps. Notes: Item Location: Onarga, IL 60955 Equipment Sold "AS IS, WHERE IS": All equipment/property is sold "AS IS, WHERE IS" with no warranty or guarantees, expressed or implied, No operational assessments have been made by DPA Auctions on this item, it has been photographed ONLY.



#296 - (3) Minibulk Tanks (NP6279)

(3) Minibulk Tanks (NP6279), for Prowl H20, with pumps. Notes: Item Location: Onarga, IL 60955 Equipment Sold "AS IS, WHERE IS": All equipment/property is sold "AS IS, WHERE IS" with no warranty or guarantees, expressed or implied, No operational assessments have been made by DPA Auctions on this item, it has been photographed ONLY.



#297 - (2) Minibulk Tanks (NP6280)

(2) Minibulk Tanks (NP6280), for Prowl H20, with pumps. Notes: Item Location: Onarga, IL 60955 Equipment Sold "AS IS, WHERE IS": All equipment/property is sold "AS IS, WHERE IS" with no warranty or guarantees, expressed or implied, No operational assessments have been made by DPA Auctions on this item, it has been photographed ONLY.



#298 - (3) Minibulk Tanks (NP6281)

(3) Minibulk Tanks (NP6281), for Prowl H20, with pumps. Notes: Item Location: Onarga, IL 60955 Equipment Sold "AS IS, WHERE IS": All equipment/property is sold "AS IS, WHERE IS" with no warranty or guarantees, expressed or implied, No operational assessments have been made by DPA Auctions on this item, it has been photographed ONLY.



#299 - Exxon Sparton EP68 Oil (NP6271)

Exxon Sparton EP68 Oil (NP6271), (2) 55 gallon barrels. Notes: Item Location: Onarga, IL 60955 Equipment Sold "AS IS, WHERE IS": All equipment/property is sold "AS IS, WHERE IS" with no warranty or guarantees, expressed or implied, No operational assessments have been made by DPA Auctions on this item, it has been photographed ONLY.



#300 - (3) Barrels Shell Rotella Oil (NP6272)

(3) Barrels Shell Rotella Oil (NP6272), (1) 55 gallon T1-40, (1) 55 gallon T1-30, (1) 55 gallon SAE 30. Notes: Item Location: Onarga, IL 60955 Equipment Sold "AS IS, WHERE IS": All equipment/property is sold "AS IS, WHERE IS" with no warranty or guarantees, expressed or implied, No operational assessments have been made by DPA Auctions on this item, it has been photographed ONLY.



#301 - (3) Barrels Growmark FS Superx SAE 40 (NP6273)

(3) Barrels Growmark FS Superx SAE 40 (NP6273), (3) 55 gallon barrels. Notes: Item Location: Onarga, IL 60955 Equipment Sold "AS IS, WHERE IS": All equipment/property is sold "AS IS, WHERE IS" with no warranty or guarantees, expressed or implied, No operational assessments have been made by DPA Auctions on this item, it has been photographed ONLY.



#302 - (4) Barrels Growmark FS Superx SAE 10 (NP6274)

(4) Barrels Growmark FS Superx SAE 10 (NP6274), (4) 55 gallon barrels. Notes: Item Location: Onarga, IL 60955 Equipment Sold "AS IS, WHERE IS": All equipment/property is sold "AS IS, WHERE IS" with no warranty or guarantees, expressed or implied, No operational assessments have been made by DPA Auctions on this item, it has been photographed ONLY.



#303 - (4) Barrels Phillips 66 Oil (NP6275)

(4) Barrels Phillips 66 Oil (NP6275), (2) 55 gallon SAE 10, (2) 55 gallon SAE 20W-20. Notes: Item Location: Onarga, IL 60955 Equipment Sold "AS IS, WHERE IS": All equipment/property is sold "AS IS, WHERE IS" with no warranty or guarantees, expressed or implied, No operational assessments have been made by DPA Auctions on this item, it has been photographed ONLY.



#304 - (3) Barrels Growmark FS Oil (NP6276)

(3) Barrels Growmark FS Oil (NP6276), (2) 55 gallon FS Industrial 150, (1) 55 gallon FS Turbine R80. Notes: Item Location: Onarga, IL 60955 Equipment Sold "AS IS, WHERE IS": All equipment/property is sold "AS IS, WHERE IS" with no warranty or guarantees, expressed or implied, No operational assessments have been made by DPA Auctions on this item, it has been photographed ONLY.



#305 - (2) Barrels Growmark FS Unidrive TO-4 SAE50 (NP6277)

(2) Barrels Growmark FS Unidrive TO-4 SAE50 (NP6277), (2) 55 gallon barrels. Notes: Item Location: Onarga, IL 60955 Equipment Sold "AS IS, WHERE IS": All equipment/property is sold "AS IS, WHERE IS" with no warranty or guarantees, expressed or implied, No operational assessments have been made by DPA Auctions on this item, it has been photographed ONLY.



#306 - Allen Bradley Murray Equipment Liquid Control System (NP6303)

Allen Bradley Murray Equipment Liquid Control System (NP6303), air control boxes included, used until February 2017, stored inside. Notes: Item Location: Herscher, IL 60941 Equipment Sold "AS IS, WHERE IS": All equipment/property is sold "AS IS, WHERE IS" with no warranty or guarantees, expressed or implied, No operational assessments have been made by DPA Auctions on this item, it has been photographed ONLY.



#307 - Ingersoll Rand Air Compressor (NP6302)

Ingersoll Rand Air Compressor (NP6302), 60HP motor, been stored inside. Notes: Item Location: Herscher, IL 60941 Equipment Sold "AS IS, WHERE IS": All equipment/property is sold "AS IS, WHERE IS" with no warranty or guarantees, expressed or implied, No operational assessments have been made by DPA Auctions on this item, it has been photographed ONLY.



#308 - Pickup Hitch (NP6301)

Pickup Hitch (NP6301), fits GM 2500 & 3500 trucks, Brand New, measures 36" inside and 42" outside. Notes: Item Location: Herscher, IL 60941 Equipment Sold "AS IS, WHERE IS": All equipment/property is sold "AS IS, WHERE IS" with no warranty or guarantees, expressed or implied, No operational assessments have been made by DPA Auctions on this item, it has been photographed ONLY.



#309 - Toledo Beaver Tools Industrial Pipe Threader (NP6282)

Toledo Beaver Tools Industrial Pipe Threader (NP6282), tandem axle gear, Reliance 3HP induction motor, S/N 501067. Notes: Item Location: Symerton, IL 60481 Equipment Sold "AS IS, WHERE IS": All equipment/property is sold "AS IS, WHERE IS" with no warranty or guarantees, expressed or implied, No operational assessments have been made by DPA Auctions on this item, it has been photographed ONLY.



#310 - Quincy Air Compressor

Quincy Air Compressor. Notes: Item Location: Bourbonnais, IL 60914 Equipment Sold "AS IS, WHERE IS": All equipment/property is sold "AS IS, WHERE IS" with no warranty or guarantees, expressed or implied, No operational assessments have been made by DPA Auctions on this item, it has been photographed ONLY.



#311 - END OF DAY 1

This concludes the bidding for DAY 1. The bidding for DAY 2 will resume at 10am Central on Wednesday, February 28, 2018. Notes: Item Location: , Equipment Sold "AS IS, WHERE IS": All equipment/property is sold "AS IS, WHERE IS" with no warranty or guarantees, expressed or implied, No operational assessments have been made by DPA Auctions on this item, it has been photographed ONLY.

**END OF
DAY 1**

#312 - START OF DAY 2

This is the start of Day 2. Bidding for DAY 2 will resume at 10am on Wednesday, February 28, 2018. Notes: Item Location: , Equipment Sold "AS IS, WHERE IS": All equipment/property is sold "AS IS, WHERE IS" with no warranty or guarantees, expressed or implied, No operational assessments have been made by DPA Auctions on this item, it has been photographed ONLY.

**START OF
DAY 2**

#313 - Aeration Tubes (PZ8353, Unit 9)

Aeration Tubes (PZ8353, Unit 9), Aeration tubes, 12" diameter, 315', 4-8' lengths with connectors. Notes: Item Location: Coon Rapids, IA 50058 Equipment Sold "AS IS, WHERE IS": All equipment/property is sold "AS IS, WHERE IS" with no warranty or guarantees, expressed or implied, No operational assessments have been made by DPA Auctions on this item, it has been photographed ONLY.



#314 - Drying Fan (PZ8355, Unit 11)

Drying Fan (PZ8355, Unit 11), Ear corn drying fan. Notes: Item Location: Coon Rapids, IA 50058 Equipment Sold "AS IS, WHERE IS": All equipment/property is sold "AS IS, WHERE IS" with no warranty or guarantees, expressed or implied, No operational assessments have been made by DPA Auctions on this item, it has been photographed ONLY.



#315 - Drying Fan (PZ8356, Unit 12)

Drying Fan (PZ8356, Unit 12), Ear corn drying fan. Notes: Item Location: Coon Rapids, IA 50058 Equipment Sold "AS IS, WHERE IS": All equipment/property is sold "AS IS, WHERE IS" with no warranty or guarantees, expressed or implied, No operational assessments have been made by DPA Auctions on this item, it has been photographed ONLY.



#316 - Drying Fan (PZ8357, Unit 13)

Drying Fan (PZ8357, Unit 13), Ear corn drying fan, 25 hp motor, soft start. Notes: Item Location: Coon Rapids, IA 50058 Equipment Sold "AS IS, WHERE IS": All equipment/property is sold "AS IS, WHERE IS" with no warranty or guarantees, expressed or implied, No operational assessments have been made by DPA Auctions on this item, it has been photographed ONLY.



#317 - Drying Fan (PZ8367, Unit 23)

Drying Fan (PZ8367, Unit 23), Ear corn drying fan, 20 hp motor, 3 phase, soft start. Notes: Item Location: Coon Rapids, IA 50058 Equipment Sold "AS IS, WHERE IS": All equipment/property is sold "AS IS, WHERE IS" with no warranty or guarantees, expressed or implied, No operational assessments have been made by DPA Auctions on this item, it has been photographed ONLY.



#318 - Hydraulic Pump (PZ8345, Unit 1)

Hydraulic Pump (PZ8345, Unit 1), Hydraulic pump, 7.5 hp electric motor, single phase, 10 gallon reservoir. Notes: Item Location: Coon Rapids, IA 50058 Equipment Sold "AS IS, WHERE IS": All equipment/property is sold "AS IS, WHERE IS" with no warranty or guarantees, expressed or implied, No operational assessments have been made by DPA Auctions on this item, it has been photographed ONLY.



#319 - Hydraulic Pump (PZ8346, Unit 2)

Hydraulic Pump (PZ8346, Unit 2), Hydraulic pump, 10 hp electric motor, 3 phase, 30-40 gallon reservoir. Notes: Item Location: Coon Rapids, IA 50058 Equipment Sold "AS IS, WHERE IS": All equipment/property is sold "AS IS, WHERE IS" with no warranty or guarantees, expressed or implied, No operational assessments have been made by DPA Auctions on this item, it has been photographed ONLY.



#320 - Kelly Ryan Conveyor (PZ8347, Unit 3)

Kelly Ryan Conveyor (PZ8347, Unit 3), Kelly Ryan 30' longx20" widex12" tall conveyor, cleated belt, 1 1/2 tall cleats. Notes: Item Location: Coon Rapids, IA 50058 Equipment Sold "AS IS, WHERE IS": All equipment/property is sold "AS IS, WHERE IS" with no warranty or guarantees, expressed or implied, No operational assessments have been made by DPA Auctions on this item, it has been photographed ONLY.



#321 - Harvest Sort Conveyor (PZ8348, Unit 4)

Harvest Sort Conveyor (PZ8348, Unit 4), Hytrol model TA Harvest Sort conveyor, 18' long, 24" wide, 1.5 hp motor with gear reduction drive. Notes: Item Location: Coon Rapids, IA 50058 Equipment Sold "AS IS, WHERE IS": All equipment/property is sold "AS IS, WHERE IS" with no warranty or guarantees, expressed or implied, No operational assessments have been made by DPA Auctions on this item, it has been photographed ONLY.



#322 - Chantland Conveyor (PZ8349, Unit 5)

Chantland Conveyor (PZ8349, Unit 5), Chantland corn conveyor, 23' long, 16" wide, 3 phase motor, Crescent top belt. Notes: Item Location: Coon Rapids, IA 50058 Equipment Sold "AS IS, WHERE IS": All equipment/property is sold "AS IS, WHERE IS" with no warranty or guarantees, expressed or implied, No operational assessments have been made by DPA Auctions on this item, it has been photographed ONLY.



#323 - Shop Built Conveyor (PZ8350, Unit 6)

Shop Built Conveyor (PZ8350, Unit 6), Shop Built ear corn elevator, 27' long, 24" wide, 1 1/2 cleated belt. Notes: Item Location: Coon Rapids, IA 50058 Equipment Sold "AS IS, WHERE IS": All equipment/property is sold "AS IS, WHERE IS" with no warranty or guarantees, expressed or implied, No operational assessments have been made by DPA Auctions on this item, it has been photographed ONLY.



#324 - Kelly Ryan Chain Drag (PZ8351, Unit 7)

Kelly Ryan Chain Drag (PZ8351, Unit 7), Kelly Ryan chain drag, 24' long, 14" wide. Notes: Item Location: Coon Rapids, IA 50058 Equipment Sold "AS IS, WHERE IS": All equipment/property is sold "AS IS, WHERE IS" with no warranty or guarantees, expressed or implied, No operational assessments have been made by DPA Auctions on this item, it has been photographed ONLY.



#325 - Shop Built Conveyor (PZ8352, Unit 8)

Shop Built Conveyor (PZ8352, Unit 8), Shop built conveyor, 15' long, 24" wide, 1 1/2 tall cleated belt. Notes: Item Location: Coon Rapids, IA 50058 Equipment Sold "AS IS, WHERE IS": All equipment/property is sold "AS IS, WHERE IS" with no warranty or guarantees, expressed or implied, No operational assessments have been made by DPA Auctions on this item, it has been photographed ONLY.



#326 - Portable Belt Conveyor (PZ8358, Unit 14)

Portable Belt Conveyor (PZ8358, Unit 14), Portable belt conveyor, 60' long, 24" wide. Notes: Item Location: Coon Rapids, IA 50058 Equipment Sold "AS IS, WHERE IS": All equipment/property is sold "AS IS, WHERE IS" with no warranty or guarantees, expressed or implied, No operational assessments have been made by DPA Auctions on this item, it has been photographed ONLY.



#327 - Uline Impulse Sealer (PZ8359, Unit 15)

Uline Impulse Sealer (PZ8359, Unit 15), Uline heat impulse sealer for plastic bags, 24" wide, foot operated. Notes: Item Location: Coon Rapids, IA 50058 Equipment Sold "AS IS, WHERE IS": All equipment/property is sold "AS IS, WHERE IS" with no warranty or guarantees, expressed or implied, No operational assessments have been made by DPA Auctions on this item, it has been photographed ONLY.



#328 - Chantland Conveyor (PZ8360, Unit 16)

Chantland Conveyor (PZ8360, Unit 16), Chantland conveyor, electric motor, hydraulic pump, foot operated on/off control. Notes: Item Location: Coon Rapids, IA 50058 Equipment Sold "AS IS, WHERE IS": All equipment/property is sold "AS IS, WHERE IS" with no warranty or guarantees, expressed or implied, No operational assessments have been made by DPA Auctions on this item, it has been photographed ONLY.



#329 - Impulse Sealer (PZ8361, Unit 17)

Impulse Sealer (PZ8361, Unit 17), Impulse heat sealer for plastic bags, 18" wide, foot operated. Notes: Item Location: Coon Rapids, IA 50058 Equipment Sold "AS IS, WHERE IS": All equipment/property is sold "AS IS, WHERE IS" with no warranty or guarantees, expressed or implied, No operational assessments have been made by DPA Auctions on this item, it has been photographed ONLY.



#330 - 3M-Matic Case Sealing System (PZ8362, Unit 18)

3M-Matic Case Sealing System (PZ8362, Unit 18), 3M box tape machine, seals top & bottom at same time. Notes: Item Location: Coon Rapids, IA 50058 Equipment Sold "AS IS, WHERE IS": All equipment/property is sold "AS IS, WHERE IS" with no warranty or guarantees, expressed or implied, No operational assessments have been made by DPA Auctions on this item, it has been photographed ONLY.



#331 - Ohaus Digital Scale (PZ8363, Unit 19)

Ohaus Digital Scale (PZ8363, Unit 19), Ohaus digital 100 lb scale. Notes: Item Location: Coon Rapids, IA 50058 Equipment Sold "AS IS, WHERE IS": All equipment/property is sold "AS IS, WHERE IS" with no warranty or guarantees, expressed or implied, No operational assessments have been made by DPA Auctions on this item, it has been photographed ONLY.



#332 - Wrap Machine (PZ8364, Unit 20)

Wrap Machine (PZ8364, Unit 20), Pallet turntable stretch wrap machine. Notes: Item Location: Coon Rapids, IA 50058 Equipment Sold "AS IS, WHERE IS": All equipment/property is sold "AS IS, WHERE IS" with no warranty or guarantees, expressed or implied, No operational assessments have been made by DPA Auctions on this item, it has been photographed ONLY.



#333 - Cobra Stretch Wrap Machine (PZ8365, Unit 21)

Cobra Stretch Wrap Machine (PZ8365, Unit 21), Cobra III stretch wrap machine, needs new circuit board. Notes: Item Location: Coon Rapids, IA 50058 Equipment Sold "AS IS, WHERE IS": All equipment/property is sold "AS IS, WHERE IS" with no warranty or guarantees, expressed or implied, No operational assessments have been made by DPA Auctions on this item, it has been photographed ONLY.

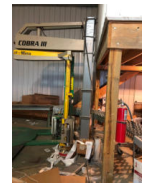

#334 - Belt Conveyor (PZ8366, Unit 22)

Belt Conveyor (PZ8366, Unit 22), Belt conveyor. Notes: Item Location: Coon Rapids, IA 50058 Equipment Sold "AS IS, WHERE IS": All equipment/property is sold "AS IS, WHERE IS" with no warranty or guarantees, expressed or implied, No operational assessments have been made by DPA Auctions on this item, it has been photographed ONLY.

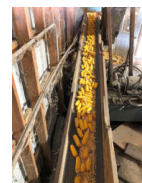

#335 - 1985 Byron Corn Picker (PZ8368, Unit 25)

1985 Byron Corn Picker (PZ8368, Unit 25), Byron AgMaster 8400 seed corn picker, John Deere diesel engine, 20' elevator, duals, shows 5951 hours. Notes: Item Location: Coon Rapids, IA 50058 Equipment Sold "AS IS, WHERE IS": All equipment/property is sold "AS IS, WHERE IS" with no warranty or guarantees, expressed or implied, No operational assessments have been made by DPA Auctions on this item, it has been photographed ONLY.



#336 - KSI conveyor (PZ8369, Unit 26)

KSI conveyor (PZ8369, Unit 26), KSI conveyor, 28' long, 12" wide. Notes: Item Location: Coon Rapids, IA 50058 Equipment Sold "AS IS, WHERE IS": All equipment/property is sold "AS IS, WHERE IS" with no warranty or guarantees, expressed or implied, No operational assessments have been made by DPA Auctions on this item, it has been photographed ONLY.



#337 - 1979 Star Belt Trailer (PZ8354, Unit 10)

1979 Star Belt Trailer (PZ8354, Unit 10), Star 53' belt trailer, triple axle, hydraulic drive, tires & brakes fair. Notes: Item Location: Coon Rapids, IA 50058 Equipment Sold "AS IS, WHERE IS": All equipment/property is sold "AS IS, WHERE IS" with no warranty or guarantees, expressed or implied, No operational assessments have been made by DPA Auctions on this item, it has been photographed ONLY.



#338 - John Deere 6500 Highboy Sprayer (NP6284)

John Deere 6500 Highboy Sprayer (NP6284), diesel engine, heat, air conditioning, Am/Fm radio, poly liquid tank, 60' hydraulic boom, shows 2,639 hours. Notes: Item Location: Morocco, IN 47963 Equipment Sold "AS IS, WHERE IS": All equipment/property is sold "AS IS, WHERE IS" with no warranty or guarantees, expressed or implied, No operational assessments have been made by DPA Auctions on this item, it has been photographed ONLY.



#339 - DMI 4100 Tool Bar (NP6283)

DMI 4100 Tool Bar (NP6283), 30' bar, frame with hydraulic shut off, flotation tires Notes: Item Location: Morocco, IN 47963 Equipment Sold "AS IS, WHERE IS": All equipment/property is sold "AS IS, WHERE IS" with no warranty or guarantees, expressed or implied, No operational assessments have been made by DPA Auctions on this item, it has been photographed ONLY.



#340 - (23) DMI NH3 Rolling Baskets (NP6285)

(23) DMI NH3 Rolling Baskets (NP6285), birm builder. Notes: Item Location: Beaverville, IL 60912 Equipment Sold "AS IS, WHERE IS": All equipment/property is sold "AS IS, WHERE IS" with no warranty or guarantees, expressed or implied, No operational assessments have been made by DPA Auctions on this item, it has been photographed ONLY.



#341 - (16) Row Cleaners "Trash Whippers" (NP6286)

(16) Row Cleaners "Trash Whippers" (NP6286), solid mount. Notes: Item Location: Beaverville, IL 60912 Equipment Sold "AS IS, WHERE IS": All equipment/property is sold "AS IS, WHERE IS" with no warranty or guarantees, expressed or implied, No operational assessments have been made by DPA Auctions on this item, it has been photographed ONLY.



#342 - (11) Row Cleaners (NP6287)

(11) Row Cleaners (NP6287), shank mount floating style. Notes: Item Location: Beaverville, IL 60912 Equipment Sold "AS IS, WHERE IS": All equipment/property is sold "AS IS, WHERE IS" with no warranty or guarantees, expressed or implied, No operational assessments have been made by DPA Auctions on this item, it has been photographed ONLY.



#343 - DMI NH3 Tool Bar Markers (NP6288)

DMI NH3 Tool Bar Markers (NP6288). Notes: Item Location: Beaverville, IL 60912 Equipment Sold "AS IS, WHERE IS": All equipment/property is sold "AS IS, WHERE IS" with no warranty or guarantees, expressed or implied, No operational assessments have been made by DPA Auctions on this item, it has been photographed ONLY.



#344 - DMI 3 Point NH3 Tool Bar (NP6289)

DMI 3 Point NH3 Tool Bar (NP6289), 7 knife, hydraulic folding wings. Notes: Item Location: Beaverville, IL 60912 Equipment Sold "AS IS, WHERE IS": All equipment/property is sold "AS IS, WHERE IS" with no warranty or guarantees, expressed or implied, No operational assessments have been made by DPA Auctions on this item, it has been photographed ONLY.



#345 - P&H 3 Point NH3 Tool Bar (NP6290)

P&H 3 Point NH3 Tool Bar (NP6290), 7 knife, coulters, breakaway. Notes: Item Location: Beaverville, IL 60912 Equipment Sold "AS IS, WHERE IS": All equipment/property is sold "AS IS, WHERE IS" with no warranty or guarantees, expressed or implied, No operational assessments have been made by DPA Auctions on this item, it has been photographed ONLY.



#346 - DMI 3 Point NH3 Tool Bar (NP6291)

DMI 3 Point NH3 Tool Bar (NP6291), 7 knife, coulters, hydraulic shutoff, disk sealers, DICKEY-john cooling tower, no console. Notes: Item Location: Beaverville, IL 60912 Equipment Sold "AS IS, WHERE IS": All equipment/property is sold "AS IS, WHERE IS" with no warranty or guarantees, expressed or implied, No operational assessments have been made by DPA Auctions on this item, it has been photographed ONLY.



#347 - Willmar Load Runner 10 Dry Tender Box (NP6295)

Willmar Load Runner 10 Dry Tender Box (NP6295), hydraulic, rear discharge auger, excellent condition. Notes: Was used until Spring of 2017. Item Location: Beaverville, IL 60912 Equipment Sold "AS IS, WHERE IS": All equipment/property is sold "AS IS, WHERE IS" with no warranty or guarantees, expressed or implied, No operational assessments have been made by DPA Auctions on this item, it has been photographed ONLY.



#348 - DUO LIFT High Clearance Running Gear (NP6292)

DUO LIFT High Clearance Running Gear (NP6292), 11L-15 tires, adjustable axles, missing tongue. Notes: Item Location: Beaverville, IL 60912 Equipment Sold "AS IS, WHERE IS": All equipment/property is sold "AS IS, WHERE IS" with no warranty or guarantees, expressed or implied, No operational assessments have been made by DPA Auctions on this item, it has been photographed ONLY.



#349 - High Clearance Running Gear (NP6293)

High Clearance Running Gear (NP6293), 11L-15 tires, adjustable axles. Notes: Item Location: Beaverville, IL 60912 Equipment Sold "AS IS, WHERE IS": All equipment/property is sold "AS IS, WHERE IS" with no warranty or guarantees, expressed or implied, No operational assessments have been made by DPA Auctions on this item, it has been photographed ONLY.



#350 - 1986 GMC Cab/Chassis (NP6294)

1986 GMC Cab/Chassis (NP6294), 366 gas engine, 5 speed transmission, 1 speed axle, single axle, spring suspension. Notes: Engine is locked up, truck DOES NOT RUN. Item Location: Beaverville, IL 60912 Equipment Sold "AS IS, WHERE IS": All equipment/property is sold "AS IS, WHERE IS" with no warranty or guarantees, expressed or implied, No operational assessments have been made by DPA Auctions on this item, it has been photographed ONLY.



#351 - P&H 3 Point NH3 Tool Bar (NP6296)

P&H 3 Point NH3 Tool Bar (NP6296), 11 knife, DMI disc sealers, mechanical meter. Notes: Item Location: Cissna Park, IL 60924 Equipment Sold "AS IS, WHERE IS": All equipment/property is sold "AS IS, WHERE IS" with no warranty or guarantees, expressed or implied, No operational assessments have been made by DPA Auctions on this item, it has been photographed ONLY.



#352 - P&H 3 Point NH3 Tool Bar (NP6297)

P&H 3 Point NH3 Tool Bar (NP6297), 11 knife, hydraulic folding wings, mechanical meter. Notes: Item Location: Cissna Park, IL 60924 Equipment Sold "AS IS, WHERE IS": All equipment/property is sold "AS IS, WHERE IS" with no warranty or guarantees, expressed or implied, No operational assessments have been made by DPA Auctions on this item, it has been photographed ONLY.



#353 - P&H Tool Bar (NP6298)

P&H Tool Bar (NP6298), 11 knife, 27x9.5-15 tires (3 new that comes with), single DICKEY-john cooler. Notes: Item Location: Cissna Park, IL 60924 Equipment Sold "AS IS, WHERE IS": All equipment/property is sold "AS IS, WHERE IS" with no warranty or guarantees, expressed or implied, No operational assessments have been made by DPA Auctions on this item, it has been photographed ONLY.



#354 - P&H Tool Bar (NP6299)

P&H Tool Bar (NP6299), 15 knife, 12.5L-15 tires, (2) DICKEY-john coolers, no console or cables. Notes: Item Location: Cissna Park, IL 60924 Equipment Sold "AS IS, WHERE IS": All equipment/property is sold "AS IS, WHERE IS" with no warranty or guarantees, expressed or implied, No operational assessments have been made by DPA Auctions on this item, it has been photographed ONLY.



#355 - 1997 GMC 2500 Pickup (NP6300)

1997 GMC 2500 Pickup (NP6300), 350 engine, automatic transmission, NO bed, shows 254,123 miles. Notes: Brakes DO NOT WORK. Item Location: Cissna Park, IL 60924 Equipment Sold "AS IS, WHERE IS": All equipment/property is sold "AS IS, WHERE IS" with no warranty or guarantees, expressed or implied, No operational assessments have been made by DPA Auctions on this item, it has been photographed ONLY.



#356 - Westlake NH3 Tool Bar (NP6316)

Westlake NH3 Tool Bar (NP6316), 15 knife, DICKEY-john monitor, flow meter, Continental heat exchanger, flotation tires. Notes: Item Location: Gibson City, IL 60936 Equipment Sold "AS IS, WHERE IS": All equipment/property is sold "AS IS, WHERE IS" with no warranty or guarantees, expressed or implied, No operational assessments have been made by DPA Auctions on this item, it has been photographed ONLY.



#357 - Westlake NH3 Tool Bar (NP6317)

Westlake NH3 Tool Bar (NP6317), 13 knife, DICKEY-john monitor, flow meter, Continental heat exchanger, flotation tires, new knives easily converts to 11 knife. Notes: Item Location: Gibson City, IL 60936 Equipment Sold "AS IS, WHERE IS": All equipment/property is sold "AS IS, WHERE IS" with no warranty or guarantees, expressed or implied, No operational assessments have been made by DPA Auctions on this item, it has been photographed ONLY.



#358 - Blu-Jet NH3 Tool Bar (NP6318)

Blu-Jet NH3 Tool Bar (NP6318), 13 knife, DICKEY-john monitor, Hiniker flow meter, Continental heat exchanger. Notes: Item Location: Gibson City, IL 60936 Equipment Sold "AS IS, WHERE IS": All equipment/property is sold "AS IS, WHERE IS" with no warranty or guarantees, expressed or implied, No operational assessments have been made by DPA Auctions on this item, it has been photographed ONLY.



#359 - NEW High Clearance Sprayer Kit (NP6320)

NEW High Clearance Sprayer Kit (NP6320), for John Deere 4730/4830 sprayer, new in box and never installed. Notes: Item Location: Shelby, MO 63468 Equipment Sold "AS IS, WHERE IS": All equipment/property is sold "AS IS, WHERE IS" with no warranty or guarantees, expressed or implied, No operational assessments have been made by DPA Auctions on this item, it has been photographed ONLY.



#360 - Ag Chem Boom (DR8151)

Ag Chem Boom (DR8151), boom rack ONLY, 50' hydraulic folding boom. Notes: Item Location: Saint Martin, MN 56376 Equipment Sold "AS IS, WHERE IS": All equipment/property is sold "AS IS, WHERE IS" with no warranty or guarantees, expressed or implied, No operational assessments have been made by DPA Auctions on this item, it has been photographed ONLY.

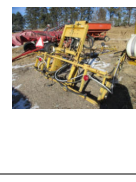

#361 - Tyler Spreader (DR8159, Unit 20)

Tyler Spreader (DR8159, Unit 20), 8 ton stainless steel dry buggy spreader, ground drive web chain, 540 PTO drive spinner, manual tarp, 16.5L-16.1 tires. Notes: Item Location: Saint Martin, MN 56376 Equipment Sold "AS IS, WHERE IS": All equipment/property is sold "AS IS, WHERE IS" with no warranty or guarantees, expressed or implied, No operational assessments have been made by DPA Auctions on this item, it has been photographed ONLY.



#362 - Ag Systems Spreader (DR8160, Unit 3)

Ag Systems Spreader (DR8160, Unit 3), 5 ton stainless steel dry buggy spreader, ground drive web chain, 540 PTO drive spinner, 12.5L-15 tires. Notes: PTO shaft is MISSING. Item Location: Saint Martin, MN 56376 Equipment Sold "AS IS, WHERE IS": All equipment/property is sold "AS IS, WHERE IS" with no warranty or guarantees, expressed or implied, No operational assessments have been made by DPA Auctions on this item, it has been photographed ONLY.



#363 - Ag Systems Spreader (DR8161, Unit 7)

Ag Systems Spreader (DR8161, Unit 7), 5 ton stainless steel dry buggy spreader, ground drive web chain, 540 PTO drive spinner, 12.5L-15 tires. Notes: Item Location: Saint Martin, MN 56376 Equipment Sold "AS IS, WHERE IS": All equipment/property is sold "AS IS, WHERE IS" with no warranty or guarantees, expressed or implied, No operational assessments have been made by DPA Auctions on this item, it has been photographed ONLY.



#364 - Blending Tower (DR8162)

Blending Tower (DR8162), complete blending tower, 110 ton 9 bin overhead storage, (6) 13 ton bins, (3) 3 ton bins, Waconia blender, 25' stainless steel overhead loadout conveyor, comes with full control panel, bagging hopper and trip bagger, They have manuals, diagrams and skematics. Notes: Dismantle, removal, liability and transportation of this tower is the sole responsibility of the buyer. Needs to be removed by June 1, 2018. Item Location: Saint Martin, MN 56376 Equipment Sold "AS IS, WHERE IS": All equipment/property is sold "AS IS, WHERE IS" with no warranty or guarantees, expressed or implied, No operational assessments have been made by DPA Auctions on this item, it has been photographed ONLY.



#365 - Waconia Blending Tower (DR8163)

Waconia Blending Tower (DR8163), blending tower and structure, Waconia horizontal blender. Notes: Dismantle, removal, liability and transportation of this tower is the sole responsibility of the buyer. Needs to be removed by June 1, 2018. Item Location: Little Falls, MN 56345 Equipment Sold "AS IS, WHERE IS": All equipment/property is sold "AS IS, WHERE IS" with no warranty or guarantees, expressed or implied, No operational assessments have been made by DPA Auctions on this item, it has been photographed ONLY.



#366 - Poly Tank (DR8152)

Poly Tank (DR8152), 3000 gallon poly falt bottom liquid tank. Notes: Item Location: Saint Martin, MN 56376 Equipment Sold "AS IS, WHERE IS": All equipment/property is sold "AS IS, WHERE IS" with no warranty or guarantees, expressed or implied, No operational assessments have been made by DPA Auctions on this item, it has been photographed ONLY.



#367 - Poly Tank (DR8153)

Poly Tank (DR8153), 3000 gallon poly falt bottom liquid tank. Notes: Item Location: Saint Martin, MN 56376 Equipment Sold "AS IS, WHERE IS": All equipment/property is sold "AS IS, WHERE IS" with no warranty or guarantees, expressed or implied, No operational assessments have been made by DPA Auctions on this item, it has been photographed ONLY.



#368 - (2) Poly Tanks (DR8154)

(2) Poly Tanks (DR8154), 1=550 gallon poly tank, 1=750 gallon poly flat bottom tank. Notes: Item Location: Saint Martin, MN 56376 Equipment Sold "AS IS, WHERE IS": All equipment/property is sold "AS IS, WHERE IS" with no warranty or guarantees, expressed or implied, No operational assessments have been made by DPA Auctions on this item, it has been photographed ONLY.



#369 - Liquid Nurse Tank (DR8155)

Liquid Nurse Tank (DR8155), 850 gallon flat bottom tank, tandem axle gear, 2" valve outlet, 11L-15 tires. Notes: Left rear tire & rim is MISSING. Item Location: Saint Martin, MN 56376 Equipment Sold "AS IS, WHERE IS": All equipment/property is sold "AS IS, WHERE IS" with no warranty or guarantees, expressed or implied, No operational assessments have been made by DPA Auctions on this item, it has been photographed ONLY.



#370 - Liquid Nurse Tank (DR8156)

Liquid Nurse Tank (DR8156), 850 gallon flat bottom tank, tandem axle gear, 2" valve outlet, 11L-15 tires. Notes: Item Location: Saint Martin, MN 56376 Equipment Sold "AS IS, WHERE IS": All equipment/property is sold "AS IS, WHERE IS" with no warranty or guarantees, expressed or implied, No operational assessments have been made by DPA Auctions on this item, it has been photographed ONLY.



#371 - Liquid Nurse Tank (DR8158, Unit 1301)

Liquid Nurse Tank (DR8158, Unit 1301), 1300 gallon liquid tank, gas engine and pump, tandem axle gear, rear shuttle rack, 11L-15 tires. Notes: Item Location: Saint Martin, MN 56376 Equipment Sold "AS IS, WHERE IS": All equipment/property is sold "AS IS, WHERE IS" with no warranty or guarantees, expressed or implied, No operational assessments have been made by DPA Auctions on this item, it has been photographed ONLY.



#372 - Liquid Nurse Tank (DR8157, Unit 1300)

Liquid Nurse Tank (DR8157, Unit 1300), 1300 gallon liquid tank, gas engine and pump, tandem axle gear, rear shuttle rack, 21.5L-16.1 tires. Notes: Item Location: Saint Martin, MN 56376 Equipment Sold "AS IS, WHERE IS": All equipment/property is sold "AS IS, WHERE IS" with no warranty or guarantees, expressed or implied, No operational assessments have been made by DPA Auctions on this item, it has been photographed ONLY.



#373 - Stainless Steel Tank (DR8164)

Stainless Steel Tank (DR8164), 4000 gallon dish bottom stainless steel liquid tank on stands, approximately 8" diameter X 11' tall. Notes: Item Location: Little Falls, MN 56345 Equipment Sold "AS IS, WHERE IS": All equipment/property is sold "AS IS, WHERE IS" with no warranty or guarantees, expressed or implied, No operational assessments have been made by DPA Auctions on this item, it has been photographed ONLY.



#374 - Stainless Steel Tank (DR8165)

Stainless Steel Tank (DR8165), 4000 gallon dish bottom stainless steel liquid tank on stands, approximately 8" diameter X 11' tall. Notes: Item Location: Little Falls, MN 56345 Equipment Sold "AS IS, WHERE IS": All equipment/property is sold "AS IS, WHERE IS" with no warranty or guarantees, expressed or implied, No operational assessments have been made by DPA Auctions on this item, it has been photographed ONLY.



#375 - 1989 International (DR8166, Unit 35)

1989 International (DR8166, Unit 35), Cat diesel engine, 9 speed transmission, tandem axle full screw, air ride suspension, engine brake, Willmar Side Shooter 16 ton, hydraulic stainless steel fertilizer tender box, electric roll tarp, tender SN 16SSJM164, dual aluminum fuel tanks, air conditioning, 24.5 tires, Budd wheels, shows 801,667 miles. Notes: Item Location: Little Falls, MN 56345 Equipment Sold "AS IS, WHERE IS": All equipment/property is sold "AS IS, WHERE IS" with no warranty or guarantees, expressed or implied, No operational assessments have been made by DPA Auctions on this item, it has been photographed ONLY.



#376 - Cone Bottom Tank (DR8168)

Cone Bottom Tank (DR8168), 2500 gallon poly cone bottom liquid tank on stand. Notes: Item Location: Santiago, MN 55377 Equipment Sold "AS IS, WHERE IS": All equipment/property is sold "AS IS, WHERE IS" with no warranty or guarantees, expressed or implied, No operational assessments have been made by DPA Auctions on this item, it has been photographed ONLY.



#377 - 1999 International 4900 (DR8167, Unit 25)

1999 International 4900 (DR8167, Unit 25), DT466 diesel engine, 6 speed transmission, single axle, air brakes, Willmar Loadrunner 10 ton hydraulic stainless steel fertilizer tender box, rear auger, electric roll tarp, rear bumper hitch, AM/FM radio, air conditioning, rear view camera, 22.5 tires, shows 157,666 miles. Notes: Item Location: Santiago, MN 55377 Equipment Sold "AS IS, WHERE IS": All equipment/property is sold "AS IS, WHERE IS" with no warranty or guarantees, expressed or implied, No operational assessments have been made by DPA Auctions on this item, it has been photographed ONLY.



#378 - 1999 Sterling (DR8173, Unit C66)

1999 Sterling (DR8173, Unit C66), Cat C12 diesel engine, 9 speed transmission, tandem axle full screw, air ride suspension, engine brake, air dump valve, hydraulic wet kit, dual aluminum fuel tanks, air slide 5th wheel, power windows, cruise control, 22.5 tires, Budd wheels, shows 816,232 miles. Notes: Item Location: Cokato, MN 55321 Equipment Sold "AS IS, WHERE IS": All equipment/property is sold "AS IS, WHERE IS" with no warranty or guarantees, expressed or implied, No operational assessments have been made by DPA Auctions on this item, it has been photographed ONLY.



#379 - 2000 Chevy 1500 (DR8172, Unit C26)

2000 Chevy 1500 (DR8172, Unit C26), 5.3 liter gas engine, automatic transmission, 4X4, quad cab, rear ag bumper, AM/FM CD radio, air conditioning, cruise control. Notes: Item Location: Cokato, MN 55321 Equipment Sold "AS IS, WHERE IS": All equipment/property is sold "AS IS, WHERE IS" with no warranty or guarantees, expressed or implied, No operational assessments have been made by DPA Auctions on this item, it has been photographed ONLY.



#380 - 1997 Freightliner (DR8170, Unit 8)

1997 Freightliner (DR8170, Unit 8), Cat diesel engine, 10 speed transmission, Jake brake, tandem axle full screw, w/air lift tag axle, heavy front axle, 24' flatbed, Enduraplas 3500 gallon poly liquid tank, dual poly chemical inductors, Flomax hydraulic pump, AM/FM radio, air conditioning, 22.5 tires, all aluminum wheels, 385/65R22.5 front tires, shows 726,655 miles. Notes: Item Location: Watkins, MN 55389 Equipment Sold "AS IS, WHERE IS": All equipment/property is sold "AS IS, WHERE IS" with no warranty or guarantees, expressed or implied, No operational assessments have been made by DPA Auctions on this item, it has been photographed ONLY.



#381 - Ag Chem Sprayer (DR8181)

Ag Chem Sprayer (DR8181), model 1000, 60' X fold boom, 1000 gallon poly liquid tank, PTO pump, Raven controller, poly rinse tank, 13.9-38 row crop tires, adjustable axles. Notes: Item Location: Bath, SD 57427 Equipment Sold "AS IS, WHERE IS": All equipment/property is sold "AS IS, WHERE IS" with no warranty or guarantees, expressed or implied, No operational assessments have been made by DPA Auctions on this item, it has been photographed ONLY.



#382 - Case IH 2388 AFS Combine (DR8174)

Case IH 2388 AFS Combine (DR8174), diesel engine, hydrostatic drive, J&M grain tank extension, extended unloading auger, Am/FM CD radio, air conditioning, 480/80R38 front tires & duals, shows 4542 engine hours, 3095 operator hours. Notes: This combine is part of a retirement operation. Combine has \$20,000 spent on it in the last 1500 acres. All service records and receipts are available by request from Dennis. List includes NEW feeder house chain, tubed and fluid in rear tires, chains, NEW drive belts. Combine is on fresh service FIELD READY. Always inside heated shop. Item Location: Bath, SD 57427 Equipment Sold "AS IS, WHERE IS": All equipment/property is sold "AS IS, WHERE IS" with no warranty or guarantees, expressed or implied, No operational assessments have been made by DPA Auctions on this item, it has been photographed ONLY.



#383 - 2013 New Holland BR7090 (DR8178)

2013 New Holland BR7090 (DR8178), big round baler, front Xtra sweep pickup, 1000 RPM PTO drive, net wrap/twine tie, poly inoculation tank & pump, electronic controller, 31X13.50-15 tires. Notes: Baler has been thru complete inspection and gone thru front-back. Baler is field ready. Item Location: Bath, SD 57427 Equipment Sold "AS IS, WHERE IS": All equipment/property is sold "AS IS, WHERE IS" with no warranty or guarantees, expressed or implied, No operational assessments have been made by DPA Auctions on this item, it has been photographed ONLY.



#384 - Case IH 8465T (DR8180)

Case IH 8465T (DR8180), big round baler, twine tie, rear bale kick bar, 1000 PTO drive, 31X13.50-15 tires, SN CFH0074410. 31X13.50-15 tires. Notes: This older baler has been gone thru and is absolutely field ready. Item Location: Bath, SD 57427 Equipment Sold "AS IS, WHERE IS": All equipment/property is sold "AS IS, WHERE IS" with no warranty or guarantees, expressed or implied, No operational assessments have been made by DPA Auctions on this item, it has been photographed ONLY.



#385 - 2005 New Holland HW325 Windrower (DR8193)

2005 New Holland HW325 Windrower (DR8193), diesel engine, hydrostatic drive, 16' Haybine header w/rubber crimper, cab heat/air, 480/85R26 tires, 14L-16.1 rear tires, shows 2449 hours. Notes: One OWNER machine, went thru dealer shop NOV 2015. Item Location: Bath, SD 57427 Equipment Sold "AS IS, WHERE IS": All equipment/property is sold "AS IS, WHERE IS" with no warranty or guarantees, expressed or implied, No operational assessments have been made by DPA Auctions on this item, it has been photographed ONLY.



#386 - 2005 Mac Don Draper (DR8175)

2005 Mac Don Draper (DR8175), model 974 36' flex draper, good cycle, good canvas, B4277 adapter plate for 8000 series combines. Notes: Item Location: Bath, SD 57427 Equipment Sold "AS IS, WHERE IS": All equipment/property is sold "AS IS, WHERE IS" with no warranty or guarantees, expressed or implied, No operational assessments have been made by DPA Auctions on this item, it has been photographed ONLY.



#387 - Wemco Head Cart (DR8176)

Wemco Head Cart (DR8176), tandem axle head trailer, 5th wheel steerable front axle, wired with lights, 225/75R15 tires. Notes: Item Location: Bath, SD 57427 Equipment Sold "AS IS, WHERE IS": All equipment/property is sold "AS IS, WHERE IS" with no warranty or guarantees, expressed or implied, No operational assessments have been made by DPA Auctions on this item, it has been photographed ONLY.



#388 - John Deere 893 (DR8179)

John Deere 893 (DR8179), 8 row 30" corn header, poly snouts. Notes: Item Location: Bath, SD 57427 Equipment Sold "AS IS, WHERE IS": All equipment/property is sold "AS IS, WHERE IS" with no warranty or guarantees, expressed or implied, No operational assessments have been made by DPA Auctions on this item, it has been photographed ONLY.



#389 - John Deere Duals (DR8182)

John Deere Duals (DR8182), (2) 14.9R46 tractor duals, on rims, came off JD4455. Notes: Item Location: Bath, SD 57427 Equipment Sold "AS IS, WHERE IS": All equipment/property is sold "AS IS, WHERE IS" with no warranty or guarantees, expressed or implied, No operational assessments have been made by DPA Auctions on this item, it has been photographed ONLY.



#390 - John Deere Duals (DR8183)

John Deere Duals (DR8183), (2) 14.9R46 tractor duals, and hubs on rims DO NOT SELL, came off JD4455. Notes: Item Location: Bath, SD 57427 Equipment Sold "AS IS, WHERE IS": All equipment/property is sold "AS IS, WHERE IS" with no warranty or guarantees, expressed or implied, No operational assessments have been made by DPA Auctions on this item, it has been photographed ONLY.



#391 - International 5488 (DR8177)

International 5488 (DR8177), diesel engine, 4 speed hi/lo transmission, 3 hydraulic outlets, 1000 rear PTO, 3 point rear hitch, front weight bracket, cab heat/air conditioning, AM/FM radio, 20.8 rear tires and duals, 16.5L-16.1 front tires, shows 4742 hours. Notes: Very clean, very solid field ready tractor. Item Location: Bath, SD 57427 Equipment Sold "AS IS, WHERE IS": All equipment/property is sold "AS IS, WHERE IS" with no warranty or guarantees, expressed or implied, No operational assessments have been made by DPA Auctions on this item, it has been photographed ONLY.



#392 - Brent 544 Grain Cart (PZ8502)

Brent 544 Grain Cart (PZ8502), steerable gear, front ladder, 425/65R22.5 tires. Notes: Item Location: Northwood, IA 50459 Equipment Sold "AS IS, WHERE IS": All equipment/property is sold "AS IS, WHERE IS" with no warranty or guarantees, expressed or implied, No operational assessments have been made by DPA Auctions on this item, it has been photographed ONLY.



#393 - Brent 544 Grain Cart (PZ8503)

Brent 544 Grain Cart (PZ8503), steerable gear, front ladder, 425/65R22.5 tires. Notes: Item Location: Northwood, IA 50459 Equipment Sold "AS IS, WHERE IS": All equipment/property is sold "AS IS, WHERE IS" with no warranty or guarantees, expressed or implied, No operational assessments have been made by DPA Auctions on this item, it has been photographed ONLY.



#394 - 2009 CaseIH Patriot 4420 Sprayer (PZ8504)

2009 CaseIH Patriot 4420 Sprayer (PZ8504), diesel engine, hydrostatic transmission, heat, air conditioning, Am/Fm radio, 1,200 gallon stainless steel liquid system, 60/90' boom, 20" spacing, 5-way nozzle bodies, side mount poly liquid tank, top poly rinse tank, VF 380/90R46 tires, Raven Viper Pro, light bar, shows 4,379 hours. Notes: Item Location: Hanna City, IL 61536 Equipment Sold "AS IS, WHERE IS": All equipment/property is sold "AS IS, WHERE IS" with no warranty or guarantees, expressed or implied, No operational assessments have been made by DPA Auctions on this item, it has been photographed ONLY.



#395 - 2014 Case IH Patriot 4430 Sprayer (DL199)

2014 Case IH Patriot 4430 Sprayer (DL199), diesel engine, hydrostatic drive transmission, luxury cab w/ heat & A/C, AM/FM radio, CD player, 1200 gallon stainless steel liquid system, 120' booms, 20" nozzle spacing, foam marker, poly rinse tank, side stainless steel chemical inductor, Raven Guidance System, shows 2,010 hours. Notes: Item Location: Bluford, IL 62814 Equipment Sold "AS IS, WHERE IS": All equipment/property is sold "AS IS, WHERE IS" with no warranty or guarantees, expressed or implied, No operational assessments have been made by DPA Auctions on this item, it has been photographed ONLY.



#396 - New Leader MultApplier (DL203)

New Leader MultApplier (DL203), New Leader L4000 G4, 7' Multapplier insert, stainless steel. Notes: Item Location: Bluford, IL 62814 Equipment Sold "AS IS, WHERE IS": All equipment/property is sold "AS IS, WHERE IS" with no warranty or guarantees, expressed or implied, No operational assessments have been made by DPA Auctions on this item, it has been photographed ONLY.



#397 - New Primex Terra Turbo II Floater Tire (DL202)

New Primex Terra Turbo II Floater Tire (DL202), 48x31.00x20. Notes: New. Never mounted. Item Location: Bluford, IL 62814 Equipment Sold "AS IS, WHERE IS": All equipment/property is sold "AS IS, WHERE IS" with no warranty or guarantees, expressed or implied, No operational assessments have been made by DPA Auctions on this item, it has been photographed ONLY.



#398 - 2007 Ag Chem Terra Gator 8204 Liquid Floater (AL249)

2007 Ag Chem Terra Gator 8204 Liquid Floater (AL249), CAT C9 Engine , 330 hp, terrashift transmission, 1800 gallon stainless steel liquid system , AM/FM radio, Viper Pro controller/mapping, 85' booms , 55 gallon foam marker tank, seller has never used the foam marker tank, light bar, new hydraulic box, 120 gal fresh water tank, auto shut offs, 4 sets of newer tips, clean machine, heat/ac, new front tires last season 48x31.00R20, rear tires 60% tread, Alliance 1000/50R25, shows 2802 hours. Notes: Item Location: Beatrice, NE 68310 Equipment Sold "AS IS, WHERE IS": All equipment/property is sold "AS IS, WHERE IS" with no warranty or guarantees, expressed or implied, No operational assessments have been made by DPA Auctions on this item, it has been photographed ONLY.



#399 - 1991 International 2554 (DR8196)

1991 International 2554 (DR8196), DT466 diesel engine, Allison automatic transmission, Willmar dry spreader box, Dickey-john 100 controller, hydraulic dual rear spinners, foam marker, 66X43.00-25 rear tires, INCLUDES an extra set. Notes: Item Location: Jackson, NE 68743 Equipment Sold "AS IS, WHERE IS": All equipment/property is sold "AS IS, WHERE IS" with no warranty or guarantees, expressed or implied, No operational assessments have been made by DPA Auctions on this item, it has been photographed ONLY.



#400 - 2005 Kinze 3600 (DR8203)

2005 Kinze 3600 (DR8203) 16 row 30" with interplants, are clutches are included (not currently mounted), air compressor, corn & bean meters, KPM II monitor. Notes: Item Location: Jackson, NE 68743 Equipment Sold "AS IS, WHERE IS": All equipment/property is sold "AS IS, WHERE IS" with no warranty or guarantees, expressed or implied, No operational assessments have been made by DPA Auctions on this item, it has been photographed ONLY.



#401 - Flotation Tires (DR8195)

Flotation Tires (DR8195), (4) 23.1R30 float tires off 1074 RoGator, mounted on 10 bolt wheels. Notes: Item Location: Jackson, NE 68743 Equipment Sold "AS IS, WHERE IS": All equipment/property is sold "AS IS, WHERE IS" with no warranty or guarantees, expressed or implied, No operational assessments have been made by DPA Auctions on this item, it has been photographed ONLY.



#402 - 1997 Terra Gator 1803 (DR8200)

1997 Terra Gator 1803 (DR8200), John Deere diesel engine, Terra Shift transmission, cab heat/air conditioning, Air Max IV dry air system, set up for variable rate, 60' stainless steel boom, CFX-750 controller, Trimble auto steer swathing, shows 7305 hours. Notes: Item Location: Nerstrand, MN 55053 Equipment Sold "AS IS, WHERE IS": All equipment/property is sold "AS IS, WHERE IS" with no warranty or guarantees, expressed or implied, No operational assessments have been made by DPA Auctions on this item, it has been photographed ONLY.



#403 - 1990 Ford L7000 (DR8201)

1990 Ford L7000 (DR8201), diesel engine, 5x5 transmission, single axle, Willmar 12 ton stainless steel hydraulic dry fertilizer tender box, 20' rear auger, rear bumper hitch. Notes: Box has NEW flight and longer auger. Item Location: Nerstrand, MN 55053 Equipment Sold "AS IS, WHERE IS": All equipment/property is sold "AS IS, WHERE IS" with no warranty or guarantees, expressed or implied, No operational assessments have been made by DPA Auctions on this item, it has been photographed ONLY.



#404 - Willmar 600 Dry Spreader (DR8189)

Willmar 600 Dry Spreader (DR8189), 6 ton stainless steel dry spreader, dual 540 PTO rear spinners, ground drive web chain, 16.5L-16.1 tires. Notes: Item Location: Howard, SD 57349 Equipment Sold "AS IS, WHERE IS": All equipment/property is sold "AS IS, WHERE IS" with no warranty or guarantees, expressed or implied, No operational assessments have been made by DPA Auctions on this item, it has been photographed ONLY.



#405 - Simonsen Spreader (DR8192)

Simonsen Spreader (DR8192), model N44D, 5 ton dry spreader, ground drive web chain, 540 PTO drive rear spinner, 10.00-15 tires. Notes: Item Location: Howard, SD 57349 Equipment Sold "AS IS, WHERE IS": All equipment/property is sold "AS IS, WHERE IS" with no warranty or guarantees, expressed or implied, No operational assessments have been made by DPA Auctions on this item, it has been photographed ONLY.



#406 - Noble Harrow (DR8190)

Noble Harrow (DR8190), 9 section 4 bar harrow, hydraulic lift. Notes: Item Location: Howard, SD 57349 Equipment Sold "AS IS, WHERE IS": All equipment/property is sold "AS IS, WHERE IS" with no warranty or guarantees, expressed or implied, No operational assessments have been made by DPA Auctions on this item, it has been photographed ONLY.



#407 - John Deere 400 Hoe (DR8193)

John Deere 400 Hoe (DR8193), 27' 3 point mount rotary hoe, transport cart, extra wheels and bearings are included. Notes: Item Location: Howard, SD 57349 Equipment Sold "AS IS, WHERE IS": All equipment/property is sold "AS IS, WHERE IS" with no warranty or guarantees, expressed or implied, No operational assessments have been made by DPA Auctions on this item, it has been photographed ONLY.



#408 - John Deere 1210A Grain Cart (DR8191)

John Deere 1210A Grain Cart (DR8191), hydraulic grain cart, 1000 PTO drive, extended axles. Notes: Item Location: Howard, SD 57349 Equipment Sold "AS IS, WHERE IS": All equipment/property is sold "AS IS, WHERE IS" with no warranty or guarantees, expressed or implied, No operational assessments have been made by DPA Auctions on this item, it has been photographed ONLY.



#409 - 2011 Mac Don A30-D (DR8188)

2011 Mac Don A30-D (DR8188), 16' hydraulic windrower, w/crimper, 1000 PTO hydraulic pump. Notes: Item Location: Howard, SD 57349 Equipment Sold "AS IS, WHERE IS": All equipment/property is sold "AS IS, WHERE IS" with no warranty or guarantees, expressed or implied, No operational assessments have been made by DPA Auctions on this item, it has been photographed ONLY.



#410 - John Deere 925 (DR8186)

John Deere 925 (DR8186) 25' header, hydraulic fore/aft, poly skid plates, 4 wheel head cart. Notes: Cart has NO TITLE. Item Location: Howard, SD 57349 Equipment Sold "AS IS, WHERE IS": All equipment/property is sold "AS IS, WHERE IS" with no warranty or guarantees, expressed or implied, No operational assessments have been made by DPA Auctions on this item, it has been photographed ONLY.



#411 - John Deere 643 (DR8187)

John Deere 643 (DR8187), 6 row 30" corn head, steel snouts, 4 wheel head cart. Notes: Cart has NO TITLE. Item Location: Howard, SD 57349 Equipment Sold "AS IS, WHERE IS": All equipment/property is sold "AS IS, WHERE IS" with no warranty or guarantees, expressed or implied, No operational assessments have been made by DPA Auctions on this item, it has been photographed ONLY.



#412 - John Deere 1760 (DR8185)

John Deere 1760 (DR8185), MaxEmerge Plus 12 row 30" , front trash whips, hydraulic markers, 3 bushel seed hoppers, John Deere 250 row monitor. Notes: Item Location: Howard, SD 57349 Equipment Sold "AS IS, WHERE IS": All equipment/property is sold "AS IS, WHERE IS" with no warranty or guarantees, expressed or implied, No operational assessments have been made by DPA Auctions on this item, it has been photographed ONLY.



#413 - Case IH 4900 (DR8184)

Case IH 4900 (DR8184), 42 ' field cultivator, hydraulic fold, walking tandem axles, rear 3 bar harrow. Notes: Item Location: Howard, SD 57349 Equipment Sold "AS IS, WHERE IS": All equipment/property is sold "AS IS, WHERE IS" with no warranty or guarantees, expressed or implied, No operational assessments have been made by DPA Auctions on this item, it has been photographed ONLY.



#415 - John Deere 2700 Mulch Ripper (DR8148)

John Deere 2700 Mulch Ripper (DR8148), 9 shanks 24" spacing, 18' ripper, cone blades. Notes: Item Location: Woodstock, MN 56186 Equipment Sold "AS IS, WHERE IS": All equipment/property is sold "AS IS, WHERE IS" with no warranty or guarantees, expressed or implied, No operational assessments have been made by DPA Auctions on this item, it has been photographed ONLY.



#416 - Wilrich Field Cultivator (DR8149)

Wilrich Field Cultivator (DR8149), Excel Series 48' hydraulic folding field cultivator, walking tandem axles, walking tandem gauge wheels, 4 bar rear harrow, 31X13.5-15 tires. Notes: Item Location: Woodstock, MN 56186 Equipment Sold "AS IS, WHERE IS": All equipment/property is sold "AS IS, WHERE IS" with no warranty or guarantees, expressed or implied, No operational assessments have been made by DPA Auctions on this item, it has been photographed ONLY.



#418 - 1997 Tyler 4330 Dry Floater (DL206)

1997 Tyler 4330 Dry Floater (DL206), CAT 3208 diesel engine, Allison automatic transmission, New Leader 3020 stainless steel box w/ a belt over chain drive, auto steer, Raven monitor used for variable rate applications, shows 88686 miles, shows 6539 hours. Notes: Item Location: Melrose, WI 54642 Equipment Sold "AS IS, WHERE IS": All equipment/property is sold "AS IS, WHERE IS" with no warranty or guarantees, expressed or implied, No operational assessments have been made by DPA Auctions on this item, it has been photographed ONLY.



#419 - Tyler T4 Spreader Box (DL213)

Tyler T4 Spreader Box (DL213), stainless steel, press wheel ground drive single spinner box. Notes: Running gear not included. Item Location: Melrose, WI 54642 Equipment Sold "AS IS, WHERE IS": All equipment/property is sold "AS IS, WHERE IS" with no warranty or guarantees, expressed or implied, No operational assessments have been made by DPA Auctions on this item, it has been photographed ONLY.



#420 - Tyler 11 Coulter Liquid Applicator (DL216)

Tyler 11 Coulter Liquid Applicator (DL216), 750 gallon tank, front mount bar, John Blue piston pump, ground drive press wheel. Notes: Item Location: Melrose, WI 54642 Equipment Sold "AS IS, WHERE IS": All equipment/property is sold "AS IS, WHERE IS" with no warranty or guarantees, expressed or implied, No operational assessments have been made by DPA Auctions on this item, it has been photographed ONLY.



#421 - Tyler 5 Coulter Liquid Applicator (DL217)

Tyler 5 Coulter Liquid Applicator (DL217), 500 gallon poly tank, rear mount bar, John Blue piston pump, ground drive press wheel, hydraulic wing fold. Notes: Item Location: Melrose, WI 54642 Equipment Sold "AS IS, WHERE IS": All equipment/property is sold "AS IS, WHERE IS" with no warranty or guarantees, expressed or implied, No operational assessments have been made by DPA Auctions on this item, it has been photographed ONLY.



#422 - 1992 Loral Floater (DL218)

1992 Loral Floater (DL218), DT466 recent factory rebuild, Allison automatic transmission with drop box, New Leader 2020 G4 stainless steel spreader box with 24" conveyor belt, 40,153 miles. Notes: Item Location: Melrose, WI 54642 Equipment Sold "AS IS, WHERE IS": All equipment/property is sold "AS IS, WHERE IS" with no warranty or guarantees, expressed or implied, No operational assessments have been made by DPA Auctions on this item, it has been photographed ONLY.



#423 - 1995 Willmar Load Runner 10 (DL214)

1995 Willmar Load Runner 10 (DL214), 2 compartment stainless steel box, 8" side discharge auger, hydraulic pump mounted to the bottom of the auger. Notes: No hydraulic pump included. Item Location: Melrose, WI 54642 Equipment Sold "AS IS, WHERE IS": All equipment/property is sold "AS IS, WHERE IS" with no warranty or guarantees, expressed or implied, No operational assessments have been made by DPA Auctions on this item, it has been photographed ONLY.



#424 - Tyler 8 Ton Tender Box (DL215)

Tyler 8 Ton Tender Box (DL215), stainless steel Tyler 8 ton, 2 compartment tender, read 10" stainless steel discharge tube, top mount hydraulic motor. Notes: No hydraulic pump included. Item Location: Melrose, WI 54642 Equipment Sold "AS IS, WHERE IS": All equipment/property is sold "AS IS, WHERE IS" with no warranty or guarantees, expressed or implied, No operational assessments have been made by DPA Auctions on this item, it has been photographed ONLY.



#425 - 1998 International 9200 (DR8009, Unit 521)

1998 International 9200 (DR8009, Unit 521), Detroit 60 series diesel engine, Fuller 9 speed transmission, cab/chassis, TANK DOES NOT SELL, 20' of frame rail behind cab, tandem axle full screw, air ride suspension, day cab, dual aluminum fuel tanks, air conditioning, cruise control, engine brake, double hump plastic fenders, 22.5 tires, Budd wheels, shows 761,256 miles. Notes: Tank DOES NOT SELL, truck ONLY. Item Location: Randolph, MN 55065 Equipment Sold "AS IS, WHERE IS": All equipment/property is sold "AS IS, WHERE IS" with no warranty or guarantees, expressed or implied, No operational assessments have been made by DPA Auctions on this item, it has been photographed ONLY.



#426 - 1998 International 9200 (DR7975)

1998 International 9200 (DR7975), Detroit 60 series diesel engine, Fuller 9 speed transmission, tandem axle full screw, air ride suspension, air slide 5th wheel plate, day cab, dual aluminum fuel tanks, air conditioning, cruise control, engine brake, 22.5 tires, Budd wheels, shows 671,654 miles. Notes: Item Location: Randolph, MN 55065 Equipment Sold "AS IS, WHERE IS": All equipment/property is sold "AS IS, WHERE IS" with no warranty or guarantees, expressed or implied, No operational assessments have been made by DPA Auctions on this item, it has been photographed ONLY.



#427 - 2004 Chevy 2500HD (DR8010, Unit 802)

2004 Chevy 2500HD (DR8010, Unit 802), 6.0 liter gas engine, automatic transmission, 4X4, quad cab, rear ag bumper, AM/FM radio, air conditioning, 245/75R16 tires, shows 215,613 miles. Notes: Item Location: Randolph, MN 55065 Equipment Sold "AS IS, WHERE IS": All equipment/property is sold "AS IS, WHERE IS" with no warranty or guarantees, expressed or implied, No operational assessments have been made by DPA Auctions on this item, it has been photographed ONLY.



#428 - 1995 Ford F Series Petroleum Truck (DR7960, Unit 54)

1995 Ford F Series Petroleum Truck (DR7960, Unit 54), diesel engine, 5 speed transmission, 2 speed rear end, heat, Am/Fm radio, single axle, Brownie 2100 gallon 5 compartment (600-500-400-300-300) petroleum tank, 2 Neptune meters, 2 - electric hose reels, shows 288,660 miles. Notes: Item Location: Montgomery, MN 56069 Equipment Sold "AS IS, WHERE IS": All equipment/property is sold "AS IS, WHERE IS" with no warranty or guarantees, expressed or implied, No operational assessments have been made by DPA Auctions on this item, it has been photographed ONLY.



#429 - Doyle Blender (TR4047)

Doyle Blender (TR4047) Doyle 10 ton capacity dry stainless steel blender. it has a stainless steel Hopper and a top drive electric motor. This blender does have load sensors but no scale head. This blender has not been used since 2010. Notes: This item must be removed by March 15, 2018. Transportation is at the expense risk and liability of the buyer. Seller will help load by appointment only. Item Location: Winner, SD 57580 Equipment Sold "AS IS, WHERE IS": All equipment/property is sold "AS IS, WHERE IS" with no warranty or guarantees, expressed or implied, No operational assessments have been made by DPA Auctions on this item, it has been photographed ONLY.



#431 - 2013 Cat 262C skid steer (TR4053)

2013 Cat 262C skid steer (TR4053), diesel engine, cab, heat/ac, am/fm radio, 84" bucket with cutting edge, aux hydraulic ports, two speed, 12-16.5 tires, 841 hours. Notes: Item Location: Fremont, NE 68025 Equipment Sold "AS IS, WHERE IS": All equipment/property is sold "AS IS, WHERE IS" with no warranty or guarantees, expressed or implied, No operational assessments have been made by DPA Auctions on this item, it has been photographed ONLY.



#432 - 2013 Cat 259B3 skid steer (TR4052)

2013 Cat 259B3 skid steer (TR4052), bucket w/ cuttingedge, diesel engine, cab, heat/ac, am/fm radio, tracks, aux hydraulic ports, two speed transmission, 2011 2011 hours. Notes: Over \$6000 of service work done. As well as newer tracks. Item Location: Fremont, NE 68025 Equipment Sold "AS IS, WHERE IS": All equipment/property is sold "AS IS, WHERE IS" with no warranty or guarantees, expressed or implied, No operational assessments have been made by DPA Auctions on this item, it has been photographed ONLY.



#433 - Impulse Sealer (PZ8546)

Impulse Sealer (PZ8546), Impulse heat sealer for plastic bags, 18" wide, foot operated. Notes: Item Location: Coon Rapids, IA 50058 Equipment Sold "AS IS, WHERE IS": All equipment/property is sold "AS IS, WHERE IS" with no warranty or guarantees, expressed or implied, No operational assessments have been made by DPA Auctions on this item, it has been photographed ONLY.



#434 - Armstrong Tires (PZ8544)

Armstrong Tires (PZ8544), 2 - Armstrong 30.5x32 tires @ 30%. Notes: Item Location: Coon Rapids, IA 50058 Equipment Sold "AS IS, WHERE IS": All equipment/property is sold "AS IS, WHERE IS" with no warranty or guarantees, expressed or implied, No operational assessments have been made by DPA Auctions on this item, it has been photographed ONLY.



#435 - Allis Chalmers Tractor (PZ8545)

Allis Chalmers Tractor (PZ8545), Allis Chalmers WD narrow front tractor, gas engine. Notes: Item Location: Coon Rapids, IA 50058 Equipment Sold "AS IS, WHERE IS": All equipment/property is sold "AS IS, WHERE IS" with no warranty or guarantees, expressed or implied, No operational assessments have been made by DPA Auctions on this item, it has been photographed ONLY.



#436 - Sure Flame Heaters (PZ8542)

Sure Flame Heaters (PZ8542), 2 - Sure Flame Industrial heaters, 1,500,000 BTU, propane or natural gas. Notes: Item Location: Coon Rapids, IA 50058 Equipment Sold "AS IS, WHERE IS": All equipment/property is sold "AS IS, WHERE IS" with no warranty or guarantees, expressed or implied, No operational assessments have been made by DPA Auctions on this item, it has been photographed ONLY.



#437 - Belting (PZ8543)

Belting (PZ8543), Belting approx. 400' x 24" smooth belting, one piece. Notes: Item Location: Coon Rapids, IA 50058 Equipment Sold "AS IS, WHERE IS": All equipment/property is sold "AS IS, WHERE IS" with no warranty or guarantees, expressed or implied, No operational assessments have been made by DPA Auctions on this item, it has been photographed ONLY.



#438 - 2008 Simonsen Tender Trailer (DR8169, Unit ST7)

2008 Simonsen Tender Trailer (DR8169, Unit ST7), Neville Built trailer, tandem axle, air lift tag axle, Simonsen 24 ton stainless steel hydraulic dry fertilizer tender box, 4 compartment, overhead auger, electric roll over tarp, 150 gallon fuel tank, 12 volt pump, 255/70R22.5 tires. Notes: Item Location: Cokato, MN 55321 Equipment Sold "AS IS, WHERE IS": All equipment/property is sold "AS IS, WHERE IS" with no warranty or guarantees, expressed or implied, No operational assessments have been made by DPA Auctions on this item, it has been photographed ONLY.



#439 - 1993 Chevy 3500HD (DR8171)

1993 Chevy 3500HD (DR8171), 7.4 liter, gas engine, automatic transmission, rear ag bumper, AM/FM radio, air conditioning, running boards, 225/70R19.5 tires, shows 124,116 miles. Notes: Flatbed DOES NOT SELL< IS COMING OFF, cab/chassis only. Steering wheel is OFF. Truck is currently not DRIVEABLE. Item Location: Cokato, MN 55321 Equipment Sold "AS IS, WHERE IS": All equipment/property is sold "AS IS, WHERE IS" with no warranty or guarantees, expressed or implied, No operational assessments have been made by DPA Auctions on this item, it has been photographed ONLY.



#440 - Nutrien Manager (DR8202)

Nutrien Manager (DR8202), More Than Manure, proven phosphorus lock up and nitrogen loss from leaching, volatilization and denitrification when applied to livestock manures, this pallet lot is a total of 180 gallons in 2.5 gallon jugs. This lot is not quantity x price, the final bid on this lot is the amount the winning bidder will pay. Notes: Rates and instruction are pictured. This lot is not quantity x price, the final bid on this lot is the amount the winning bidder will pay. Item Location: Sauk City, WI 53583 Equipment Sold "AS IS, WHERE IS": All equipment/property is sold "AS IS, WHERE IS" with no warranty or guarantees, expressed or implied, No operational assessments have been made by DPA Auctions on this item, it has been photographed ONLY.



#441 - 2009 New Leader L3020 Spinner Box (TH222)

2009 New Leader L3020 Spinner Box (TH222), single bin, hydraulic pump is included. Notes: Box is clean with very minimal rust and is in nice shape. Item Location: Hortonville, WI 54944 Equipment Sold "AS IS, WHERE IS": All equipment/property is sold "AS IS, WHERE IS" with no warranty or guarantees, expressed or implied, No operational assessments have been made by DPA Auctions on this item, it has been photographed ONLY.



#442 - 2013 Rogator Rg1300 (TH220)

2013 Rogator Rg1300 (TH220), New Leader L4258 G4 spinner box with multiplier insert, has Raven Viper Pro controller and Smartrax auto steer, 650 float tires, 70% tread, shows 1700 hours. Notes: Good, clean, low hour machine. Has 4 wheel steer, but it needs some hydraulic hoses replaced to make it functional. Everything else functions on this machine as it should. Additional detailed photos available upon potential buyers request. Item Location: Hortonville, WI 54944 Equipment Sold "AS IS, WHERE IS": All equipment/property is sold "AS IS, WHERE IS" with no warranty or guarantees, expressed or implied, No operational assessments have been made by DPA Auctions on this item, it has been photographed ONLY.



#443 - 2007 Case IH 1200 12/23 Planter (PD639)

2007 Case IH 1200 12/23 Planter (PD639), Pivot transport planter, bulk-fill system, 36 GPM PTO pump, 7.9L-15 gauge wheels, will work with AFS Pro 600 or Pro 700 monitor (not included), 4 hydraulic drives, split-row, vacuum, pull type, firming points and disc openers ok, spring down pressure, markers, will need new seed tube hoses due to cracking, chains will need soaked, pump mounting bracket, no seed discs. Notes: Item Location: Missouri Valley, IA 51555 Equipment Sold "AS IS, WHERE IS": All equipment/property is sold "AS IS, WHERE IS" with no warranty or guarantees, expressed or implied, No operational assessments have been made by DPA Auctions on this item, it has been photographed ONLY.



#444 - 2010 Case IH 1250 24R30 Planter (PD661)

2010 Case IH 1250 24R30 Planter (PD661), 22 GPM PTO pump, advanced seed meters, seed tubes with smart sensors, bulk fill seed delivery, paired unit shutoffs, Pneumatic down pressure for individual row units, air compressor for down pressure, set up for putting on fertilizer both beside and in furrow, Tru count clutches, Dawn trash whippers, 24 bean and 24 corn disks, will need pneumatic down pressure harness, universal tractor harness, harness for clutches, monitor as well as fertilizer tubing repairs, chains will need soaked and a few minor leaks repaired. Notes: Item Location: Missouri Valley, IA 51555 Equipment Sold "AS IS, WHERE IS": All equipment/property is sold "AS IS, WHERE IS" with no warranty or guarantees, expressed or implied, No operational assessments have been made by DPA Auctions on this item, it has been photographed ONLY.



#445 - 2012 John Deere 8335R MFWD Tractor (PD638)

2012 John Deere 8335R MFWD Tractor (PD638), 2897 hours, IT4, Premium PST-ILS package, 42KPH(26MPH), Non-ACS, 60GPM Hydraulic pump, 5 remotes, full set of weights, HID lights, electric adj. mirrors, radar, foot throttle, cold weather package, 2 inside wheel weights, Premium Command view II, 16F/4R, Green Star ready, Premium radio, fenders, tire size front is 420/85 R 34 and rear is 480/80R 50. Notes: Item Location: Missouri Valley, IA 51555 Equipment Sold "AS IS, WHERE IS": All equipment/property is sold "AS IS, WHERE IS" with no warranty or guarantees, expressed or implied, No operational assessments have been made by DPA Auctions on this item, it has been photographed ONLY.



#446 - 2014 Sunflower 6433 Soil Finisher (DL219)

2014 Sunflower 6433 Soil Finisher (DL219), 40ft, 5 section for low transport of 14ft, like new original sweeps, hydraulic spring cushion disc gangs, disc gang reel behind disc blades levels/incorporates, 20 inch blades 7 1/2 inch spacing, heavy spring cushion shanks 26" of clearance, high residue six row spike harrow 3/4 "x16" levels and busts clods, does excellent job in corn after corn, single point depth control, maintenance free lift wing pivots. Notes: Always shedded and has less than 1,000 acres on it. Item Location: Rushville, IL 62681 Equipment Sold "AS IS, WHERE IS": All equipment/property is sold "AS IS, WHERE IS" with no warranty or guarantees, expressed or implied, No operational assessments have been made by DPA Auctions on this item, it has been photographed ONLY.



#447 - Sprayer Specialties Pull-Type Sprayer (MH249)

Sprayer Specialties Pull-Type Sprayer (MH249), 750 gallon poly tank, Raven SCS 330 rate controller with a Garmin speed sensor, also is a Cultiva GPS guidance system, 60 foot hydraulic folding booms, sprayer has an Ace Hydraulic Pump, 12 4-38 tires in good condition. Notes: Guidance system does not support auto steer. Item Location: Griswold, IA 51535 Equipment Sold "AS IS, WHERE IS": All equipment/property is sold "AS IS, WHERE IS" with no warranty or guarantees, expressed or implied, No operational assessments have been made by DPA Auctions on this item, it has been photographed ONLY.



#448 - Goodyear Floater Tire and Rim (MH250)

Goodyear Floater Tire and Rim (MH250), tire is a 66 - 43 - 25 10ply, came off a 1603 TerraGator, good condition. Notes: Item Location: Griswold, IA 51535 Equipment Sold "AS IS, WHERE IS": All equipment/property is sold "AS IS, WHERE IS" with no warranty or guarantees, expressed or implied, No operational assessments have been made by DPA Auctions on this item, it has been photographed ONLY.



#449 - Dozer Blade (MH251)

Dozer Blade (MH251), 9 foot 6 inch dozer blade off of an IH TD 14, dozer retrofitted to a 955I CAT loader frame. Notes: Item Location: Griswold, IA 51535 Equipment Sold "AS IS, WHERE IS": All equipment/property is sold "AS IS, WHERE IS" with no warranty or guarantees, expressed or implied, No operational assessments have been made by DPA Auctions on this item, it has been photographed ONLY.



#450 - 1998 1760 12 Row 30 Inch VAC Planter (PD641)

1998 1760 12 Row 30 Inch VAC Planter (PD641), 3 bushel boxes, hydraulic fold wing, in row liquid fertilizer, Yetter Tiger Shark floating trash wipers, Precision planting seed tubes, corn & bean seed units, down pressure sensors, one season on disk openers and drill shaft bearings, Keaton seed firmers and dual plastic spiked closing wheels, Precision Planter Monitor. Notes: Item Location: Sumner, IA 50674 Equipment Sold "AS IS, WHERE IS": All equipment/property is sold "AS IS, WHERE IS" with no warranty or guarantees, expressed or implied, No operational assessments have been made by DPA Auctions on this item, it has been photographed ONLY.



#451 - 1930's Cherry Picker (PD637)

1930's Cherry Picker (PD637), Every part of this cherry picker was handmade by Joe Kracl out of Rogers, NE in the 1930's. Notes: Item Location: North Bend, NE 68649 Equipment Sold "AS IS, WHERE IS": All equipment/property is sold "AS IS, WHERE IS" with no warranty or guarantees, expressed or implied, No operational assessments have been made by DPA Auctions on this item, it has been photographed ONLY.



#452 - John Deere 6500 Sprayer (KMK458)

John Deere 6500 Sprayer (KMK458), John Deere diesel engine, engine S/N: 84U39T538511, hydrostatic transmission, air conditioning, AM/FM radio, wide front, 420 gallon poly liquid system, 60' boom, foam markers, Raven, John Deere Monitor. Notes: Item Location: Owensboro, KY 42301 Equipment Sold "AS IS, WHERE IS": All equipment/property is sold "AS IS, WHERE IS" with no warranty or guarantees, expressed or implied, No operational assessments have been made by DPA Auctions on this item, it has been photographed ONLY.



#453 - Black Machine Corn & Soybean Planter (KMK457)

Black Machine Corn & Soybean Planter (KMK457), 12 row corn planter, 30" rows for corn, folds up to 15" rows for soybeans, John Deere planter units, model 12 F. Notes: Item Location: Owensboro, KY 42301 Equipment Sold "AS IS, WHERE IS": All equipment/property is sold "AS IS, WHERE IS" with no warranty or guarantees, expressed or implied, No operational assessments have been made by DPA Auctions on this item, it has been photographed ONLY.



#454 - International Floater Truck (DL205)

International Floater Truck (DL205), diesel engine, Allison automatic transmission, New Leader L3020 G4 stainless steel dry spreader box, heat, air break, air ride seat, Mark IV.4 controller, rebuilt PTO pump and hydraulic motors for spinners, hi-lo rear end, starts and runs good, NEW filters, radiator, belt & bed seals, front 48x25.00-20 tires, rear 66x43.00-25 tires. Notes: Item Location: Marine, IL 62061 Equipment Sold "AS IS, WHERE IS": All equipment/property is sold "AS IS, WHERE IS" with no warranty or guarantees, expressed or implied, No operational assessments have been made by DPA Auctions on this item, it has been photographed ONLY.

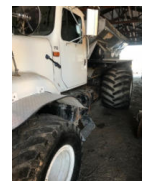

#455 - RMS "12x52" Double Roll Roller Mill (DL209)

RMS "12x52" Double Roll Roller Mill (DL209), installed new in Feb 2010, backup roller mill for triple roll mill, recently replaced by new triple roll mill, very good condition, includes two rolls, manual scalper, two 75hp phase motors. Notes: Currently in warehouse and parted - easy to load and move. Seller will help load by appointment. Item Location: Wood Lake, MN 56297 Equipment Sold "AS IS, WHERE IS": All equipment/property is sold "AS IS, WHERE IS" with no warranty or guarantees, expressed or implied, No operational assessments have been made by DPA Auctions on this item, it has been photographed ONLY.



#456 - 2000 Sudenga Feed Trailer (DL207)

2000 Sudenga Feed Trailer (DL207), front unload, 8 compartments (3 tons each), power top, Eaton wireless remote (newer), Delta Pro tool box, good tires, air bags. Notes: Currently used as backup delivery trailer. Item Location: Wood Lake, MN 56297 Equipment Sold "AS IS, WHERE IS": All equipment/property is sold "AS IS, WHERE IS" with no warranty or guarantees, expressed or implied, No operational assessments have been made by DPA Auctions on this item, it has been photographed ONLY.



#457 - 2000 Sudenga Feed Trailer (DL208)

2000 Sudenga Feed Trailer (DL208), front unload, 8 compartments (3 tons each), manual tarp, remote, good tires, air bags. Notes: Currently used as backup delivery trailer. Item Location: Wood Lake, MN 56297 Equipment Sold "AS IS, WHERE IS": All equipment/property is sold "AS IS, WHERE IS" with no warranty or guarantees, expressed or implied, No operational assessments have been made by DPA Auctions on this item, it has been photographed ONLY.



#458 - 2012 White 8222 12 Row Corn Planter (PD632)

2012 White 8222 12 Row Corn Planter (PD632), white 8200 12 row 30 inch corn planter with liquid fertilizer, 2 - 175 gallon tanks, equipped with row shut offs, 2 bushel boxes, Martin cleaners, clutches, flex frame, light kit, only 1500 acres planted. Notes: Item Location: Markesan, WI 53946 Equipment Sold "AS IS, WHERE IS": All equipment/property is sold "AS IS, WHERE IS" with no warranty or guarantees, expressed or implied, No operational assessments have been made by DPA Auctions on this item, it has been photographed ONLY.



#459 - 2012 Polaris 600 Pro RMK (KMK456)

2012 Polaris 600 Pro RMK (KMK456), 599 cc, horizontal in-line, reed valve, fuel injected, pull start, reverse gear, 129" long, 46.5" wide, 51" height, weight 484 lbs., fuel tank 11.5 gallon, 41" ski stance, carbide skag, 155" track length, 15" track width, rear rack, heated hand grips, shows 1151 miles. Notes: Item Location: Neola, IA 51559 Equipment Sold "AS IS, WHERE IS": All equipment/property is sold "AS IS, WHERE IS" with no warranty or guarantees, expressed or implied, No operational assessments have been made by DPA Auctions on this item, it has been photographed ONLY.



#460 - 4 Continental Floater Tires & Rims (DL220)

4 Continental Floater Tires & Rims (DL220), came off of a 4830 John Deere Sprayer, size: 650 65 R38, should also fit 4730/20 series, farmer owned, low road time, tires are 80-85% tread, no visible cuts or cracking, minor stubble damage/normal wear, approx 750 hours on tires, good to excellent condition. Notes: Item Location: Bowling Green, MO 63334 Equipment Sold "AS IS, WHERE IS": All equipment/property is sold "AS IS, WHERE IS" with no warranty or guarantees, expressed or implied, No operational assessments have been made by DPA Auctions on this item, it has been photographed ONLY.



#461 - Tandem Axle Liquid Trailer (KMK459)

Tandem Axle Liquid Trailer (KMK459), 1050 gallon stainless steel liquid nurse trailer, Precision tank, no leaks, gas engine, Red Lion 2" water pump, pump is 5-6 years old, tandem axle trailer, tires 12.5L-15, 1 new tire, 2 tires at 75% tread, 1 tire at 50% tread. Notes: No title. All new wheel bearings, seals, and braces. Pump runs and works as it should. Item Location: Trivoli, IL 61569 Equipment Sold "AS IS, WHERE IS": All equipment/property is sold "AS IS, WHERE IS" with no warranty or guarantees, expressed or implied, No operational assessments have been made by DPA Auctions on this item, it has been photographed ONLY.



#462 - 2000 Peterbilt 385 (PD615)

2000 Peterbilt 385 (PD615), Cat C-12 engine, 10 Speed Transmission, 11R-22.5 tires at 50%, brakes at 50%, has 3 new batteries, new 10 speed transmission installed in 2016 and less than 50,000 miles on it, may need an injector has no blow by, needs some body work on the hood around the headlights, shows 856,000 miles. Notes: Item Location: Mutual, OK 73853 Equipment Sold "AS IS, WHERE IS": All equipment/property is sold "AS IS, WHERE IS" with no warranty or guarantees, expressed or implied, No operational assessments have been made by DPA Auctions on this item, it has been photographed ONLY.



#463 - 2006 Freightliner Day Cab (MH248)

2006 Freightliner Day Cab (MH248), Detroit Series 60 motor, 10-speed transmission, AC and heat works good, AM/FM radio, air bag suspension, fuel heater, block heater, 5th wheel tires 11R 22.5 in good condition, \$15,000 worth of work done within the last year include brake, drums, and some motor work, in fall of 2017 new clutch was installed, shows 871716 miles. Notes: Truck still in use, miles will vary. Seller has paperwork of repairs done. Repairs done at Freightliner shop in Lincoln, NE. Item Location: Steinauer, NE 68441 Equipment Sold "AS IS, WHERE IS": All equipment/property is sold "AS IS, WHERE IS" with no warranty or guarantees, expressed or implied, No operational assessments have been made by DPA Auctions on this item, it has been photographed ONLY.



#464 - 1995 Ford F700 Flat Bed (AL230)

1995 Ford F700 Flat Bed (AL230), 429 gas engine, manual transmission, AM/FM Radio, 243/75R225, has hook ups for electric or hydraulic brakes, has a trailer ball in the middle of the 14' flatbed with a small headache rack and a good heavy bumper hitch at the rear, shows 207,416 miles. Notes: This truck is in excellent condition, runs well, and is very clean. Item Location: Sioux City, IA 51101 Equipment Sold "AS IS, WHERE IS": All equipment/property is sold "AS IS, WHERE IS" with no warranty or guarantees, expressed or implied, No operational assessments have been made by DPA Auctions on this item, it has been photographed ONLY.



#465 - 2005 Ford F-250 (ED426)

2005 Ford F-250 (ED426), automatic transmission, Heat/AC, AM/FM radio, tires 75%, this truck runs and drives well, used as a lot truck at a fertilizer dealer plant, shows 254,926 miles. Notes: Item Location: Tolono, IL 61880 Equipment Sold "AS IS, WHERE IS": All equipment/property is sold "AS IS, WHERE IS" with no warranty or guarantees, expressed or implied, No operational assessments have been made by DPA Auctions on this item, it has been photographed ONLY.



#466 - 2005 Ford F-250 (ED427)

2005 Ford F-250 (ED427), automatic transmission, Heat/AC, AM/FM radio, tires are 75%, used as a lot truck at a fertilizer dealer, runs on the lot, shows 192,807 miles. Notes: Item Location: White Heath, IL 61884 Equipment Sold "AS IS, WHERE IS": All equipment/property is sold "AS IS, WHERE IS" with no warranty or guarantees, expressed or implied, No operational assessments have been made by DPA Auctions on this item, it has been photographed ONLY.



#467 - 1996 Modern Flow 304 Sprayer (PD596)

1996 Modern Flow 304 Sprayer (PD596), Cummins 6BTA, 80 Foot Booms 4 Section, 850 gallon tank, Raven Monitor, 212 gpm Hypro pump, Outback Guidance e-drive, adjustable row width, foamer, New Hydrostat at 1800 hours, 4 new wheel motors at 1200 hours, comes with extra parts including a rebuilt wheel motor from Polclain Hyd., spray section valves, high pressure hydraulic hoses, various other small parts, new tires 60 hours ago, shows 5642 hours. Notes: Item Location: Newman, IL 61942 Equipment Sold "AS IS, WHERE IS": All equipment/property is sold "AS IS, WHERE IS" with no warranty or guarantees, expressed or implied, No operational assessments have been made by DPA Auctions on this item, it has been photographed ONLY.



#468 - 1999 John Deere 566 Round Baler (TH219)

1999 John Deere 566 Round Baler (TH219), net wrap, monitor, 31x15 tires, bale kicker, 540 pto, baler had \$7000 in repairs in the last 3 seasons, including 1 season on new actuator, 2 seasons on hoops, cams and pickups, the belts have 3 seasons on them, baler has done approximately 21,000 bales. Notes: Item Location: Marion, IA 52302 Equipment Sold "AS IS, WHERE IS": All equipment/property is sold "AS IS, WHERE IS" with no warranty or guarantees, expressed or implied, No operational assessments have been made by DPA Auctions on this item, it has been photographed ONLY.



#469 - John Deere 7000 12 Row Planter (TH218)

John Deere 7000 12 Row Planter (TH218), 12 row, 30 inch spacing, planters have row cleaners, box extensions, down pressure springs, John Deere monitor, corn and soy bean meters included. Notes: Planter has been stored inside and is in very good condition. Item Location: Alburnett, IA 52202 Equipment Sold "AS IS, WHERE IS": All equipment/property is sold "AS IS, WHERE IS" with no warranty or guarantees, expressed or implied, No operational assessments have been made by DPA Auctions on this item, it has been photographed ONLY.



#470 - 1967 Flint Steel NH3 Storage Tank

1967 Flint Steel NH3 Storage Tank, 12,000 gal storage tank, on stands, data plate legible, National Board # 554112. Notes: Item Location: Nemaha, NE 68414 Equipment Sold "AS IS, WHERE IS": All equipment/property is sold "AS IS, WHERE IS" with no warranty or guarantees, expressed or implied, No operational assessments have been made by DPA Auctions on this item, it has been photographed ONLY.



#470A - 1965 Delta Southern tank

1965 Delta Southern tank, NH3 Storage tank, 12,000 gal storage tank, on stands, data plate legible, National Board # 1238, U1A's available. Notes: Item Location: Nemaha, NE 68414 Equipment Sold "AS IS, WHERE IS": All equipment/property is sold "AS IS, WHERE IS" with no warranty or guarantees, expressed or implied, No operational assessments have been made by DPA Auctions on this item, it has been photographed ONLY.



#471 - John Deere 7200 Hydraulic Wing Fold Planter (ED428)

John Deere 7200 Hydraulic Wing Fold Planter (ED428), 30" spacing, vacuum system, all new Precision updates, 20/20 AirForce, CleanSweep, 20/20 SeedSense, 20/20 RowFlow, individual row shut offs, hydraulic drive, pneumatic up/down pressure, pneumatic row cleaners, new tires, very little use, refurbished and in excellent condition. Notes: Item Location: Chana, IL 61015 Equipment Sold "AS IS, WHERE IS": All equipment/property is sold "AS IS, WHERE IS" with no warranty or guarantees, expressed or implied, No operational assessments have been made by DPA Auctions on this item, it has been photographed ONLY.



#472 - Ground Driven Anhydrous Pump (DL210)

Ground Driven Anhydrous Pump (DL210). Notes: Item Location: Worthington, IA 52078 Equipment Sold "AS IS, WHERE IS": All equipment/property is sold "AS IS, WHERE IS" with no warranty or guarantees, expressed or implied, No operational assessments have been made by DPA Auctions on this item, it has been photographed ONLY.



#473 - 24 Mole Knives (DL211)

24 Mole Knives (DL211), 2 knives are set up for 2 hoses. Notes: Item Location: Worthington, IA 52078 Equipment Sold "AS IS, WHERE IS": All equipment/property is sold "AS IS, WHERE IS" with no warranty or guarantees, expressed or implied, No operational assessments have been made by DPA Auctions on this item, it has been photographed ONLY.



#474 - 13 Spring Sealers (DL212)

13 Spring Sealers (DL212), 13.5" disc closures. Notes: Item Location: Worthington, IA 52078 Equipment Sold "AS IS, WHERE IS": All equipment/property is sold "AS IS, WHERE IS" with no warranty or guarantees, expressed or implied, No operational assessments have been made by DPA Auctions on this item, it has been photographed ONLY.



#475 - Convey-all Seed Hopper Surge Bin (KMK464)

Convey-all Seed Hopper Surge Bin (KMK464), 150 bushel capacity, ladder included. Notes: Item Location: Wilmot, SD 57279 Equipment Sold "AS IS, WHERE IS": All equipment/property is sold "AS IS, WHERE IS" with no warranty or guarantees, expressed or implied, No operational assessments have been made by DPA Auctions on this item, it has been photographed ONLY.



#476 - Batco 1317LP Belt Conveyor (KMK463)

Batco 1317LP Belt Conveyor (KMK463), model 1317LP, portable, electric single phase motor, 12 ft. tube length, 18 ft. total length. Notes: Item Location: Wilmot, SD 57279 Equipment Sold "AS IS, WHERE IS": All equipment/property is sold "AS IS, WHERE IS" with no warranty or guarantees, expressed or implied, No operational assessments have been made by DPA Auctions on this item, it has been photographed ONLY.



#477 - Willmar Seed / Dry Tender Box (DL221)

Willmar Seed / Dry Tender Box (DL221), 10 ton capacity, Quality Plus rear discharge seed conveyor, manual roll tarp, seller used as a seed tender unit. Notes: Item Location: Bennet, NE 68317 Equipment Sold "AS IS, WHERE IS": All equipment/property is sold "AS IS, WHERE IS" with no warranty or guarantees, expressed or implied, No operational assessments have been made by DPA Auctions on this item, it has been photographed ONLY.



#479 - 2015 Terra Gator TG9300B (TR4056)

2015 Terra Gator TG9300B (TR4056), SN AGCA9300JFNS21054, Unit shows 1312 hours. Agco/Sisu 9.8 L engine, CVT transmission, Airmax Precision 2 airflow system, Raven Tech package, Unit was overturned into a ditch, damage as seen in photos. Notes: Engine was replaced under warranty approximately 200 hours ago. Dealer has dropped pan on engine, inspected, and verified no internal damage to engine from the roll over. Item Location: Rochester, MN 55901 Equipment Sold "AS IS, WHERE IS": All equipment/property is sold "AS IS, WHERE IS" with no warranty or guarantees, expressed or implied, No operational assessments have been made by DPA Auctions on this item, it has been photographed ONLY.



#480 - Layco Blender (TR4049)

Layco Blender (TR4049), Laycon 10 ton blender, all stainless, NEW motor on conveyor, NEW belt, NEW roller on conveyor, NEW Auger on blender, NEW bottom bearings, (1) New motor on auger, used in the spring & Fall of 2017, scale and readout included with 1 remote. Notes: Item Location: Creston, NE 68631 Equipment Sold "AS IS, WHERE IS": All equipment/property is sold "AS IS, WHERE IS" with no warranty or guarantees, expressed or implied, No operational assessments have been made by DPA Auctions on this item, it has been photographed ONLY.



#481 - Mobility 800 dry spreader (TR4301)

Mobility 800 dry spreader (TR4301), row crop tires, 8 ton, dual spinners web chain. Notes: Item Location: Falls City, NE 68355 Equipment Sold "AS IS, WHERE IS": All equipment/property is sold "AS IS, WHERE IS" with no warranty or guarantees, expressed or implied, No operational assessments have been made by DPA Auctions on this item, it has been photographed ONLY.



#482 - Kleen Grain Screener (TR4179)

Kleen Grain Screener (TR4179), Kleen Air Vacuum grain screener. Notes: Item Location: Falls City, NE 68355 Equipment Sold "AS IS, WHERE IS": All equipment/property is sold "AS IS, WHERE IS" with no warranty or guarantees, expressed or implied, No operational assessments have been made by DPA Auctions on this item, it has been photographed ONLY.



#483 - Parker Grain Wagon (TR 4243)

Parker Grain Wagon (TR 4243), Parker Ox Cart grain wagon approx 250 bu. Single axle, tarp, 11R24.5 tires, ball hitch. Notes: Item Location: Falls City, NE 68355 Equipment Sold "AS IS, WHERE IS": All equipment/property is sold "AS IS, WHERE IS" with no warranty or guarantees, expressed or implied, No operational assessments have been made by DPA Auctions on this item, it has been photographed ONLY.



#484 - Grain Bin (TR4548)

Grain Bin (TR4548), approx 2000 bu grain bin, dismantled. Notes: Item Location: Falls City, NE 68355 Equipment Sold "AS IS, WHERE IS": All equipment/property is sold "AS IS, WHERE IS" with no warranty or guarantees, expressed or implied, No operational assessments have been made by DPA Auctions on this item, it has been photographed ONLY.



#485 - 2010 New Holland Corn Head (TR4244)

2010 New Holland Corn Head (TR4244), 12 row corn head, model 98D. Notes: Head Trailer NOT INCLUDED. Item Location: Falls City, NE 68355 Equipment Sold "AS IS, WHERE IS": All equipment/property is sold "AS IS, WHERE IS" with no warranty or guarantees, expressed or implied, No operational assessments have been made by DPA Auctions on this item, it has been photographed ONLY.



#486 - ATV Sprayer (TR4166)

ATV Sprayer (TR4166), 60 gal ATV sprayer, boomless nozzle, hose reel, and electric pump, on skid frame. Notes: Item Location: Falls City, NE 68355 Equipment Sold "AS IS, WHERE IS": All equipment/property is sold "AS IS, WHERE IS" with no warranty or guarantees, expressed or implied, No operational assessments have been made by DPA Auctions on this item, it has been photographed ONLY.



#487 - Shuttle tanks (TR4175)

Shuttle tanks (TR4175), (14) 265 gallon shuttle tanks with cages. Notes: Item Location: Falls City, NE 68355 Equipment Sold "AS IS, WHERE IS": All equipment/property is sold "AS IS, WHERE IS" with no warranty or guarantees, expressed or implied, No operational assessments have been made by DPA Auctions on this item, it has been photographed ONLY.



#488 - Fuel Tank (TR4165)

Fuel Tank (TR4165), 48"x 24"x 30" tall, steel. Notes: Item Location: Falls City, NE 68355 Equipment Sold "AS IS, WHERE IS": All equipment/property is sold "AS IS, WHERE IS" with no warranty or guarantees, expressed or implied, No operational assessments have been made by DPA Auctions on this item, it has been photographed ONLY.



#489 - Fuel storage tank (TR4240)

Fuel storage tank (TR4240), 8,000 gal vertical steel storage tank. Notes: Item Location: Falls City, NE 68355 Equipment Sold "AS IS, WHERE IS": All equipment/property is sold "AS IS, WHERE IS" with no warranty or guarantees, expressed or implied, No operational assessments have been made by DPA Auctions on this item, it has been photographed ONLY.



#490 - LP Tank (TR4245)

LP Tank (TR4245), 1000 gal LP tank on gear. Notes: Item Location: Falls City, NE 68355 Equipment Sold "AS IS, WHERE IS": All equipment/property is sold "AS IS, WHERE IS" with no warranty or guarantees, expressed or implied, No operational assessments have been made by DPA Auctions on this item, it has been photographed ONLY.



#491 - LP Tank (TR4246)

LP Tank (TR4246), 500 gal LP tank. Notes: Item Location: Falls City, NE 68355 Equipment Sold "AS IS, WHERE IS": All equipment/property is sold "AS IS, WHERE IS" with no warranty or guarantees, expressed or implied, No operational assessments have been made by DPA Auctions on this item, it has been photographed ONLY.



#492 - LP Tank (TR4247)

LP Tank (TR4247), 500 gal LP tank. Notes: Item Location: Falls City, NE 68355 Equipment Sold "AS IS, WHERE IS": All equipment/property is sold "AS IS, WHERE IS" with no warranty or guarantees, expressed or implied, No operational assessments have been made by DPA Auctions on this item, it has been photographed ONLY.



#493 - Program Plus Controller (TR4171)

Program Plus Controller (TR4171), Power Manager Plus, for '13-'14 JD S670 combine, program included. Notes: Item Location: Falls City, NE 68355 Equipment Sold "AS IS, WHERE IS": All equipment/property is sold "AS IS, WHERE IS" with no warranty or guarantees, expressed or implied, No operational assessments have been made by DPA Auctions on this item, it has been photographed ONLY.



#494 - Power Module (TR4172)

Power Module (TR4172), power module for '12 JD 8335RT tractor. Notes: Item Location: Falls City, NE 68355 Equipment Sold "AS IS, WHERE IS": All equipment/property is sold "AS IS, WHERE IS" with no warranty or guarantees, expressed or implied, No operational assessments have been made by DPA Auctions on this item, it has been photographed ONLY.



#495 - Power Module (TR4173)

Power Module (TR4173), power module monitor for 30 series JD with 9.0L engine. Notes: Item Location: Falls City, NE 68355 Equipment Sold "AS IS, WHERE IS": All equipment/property is sold "AS IS, WHERE IS" with no warranty or guarantees, expressed or implied, No operational assessments have been made by DPA Auctions on this item, it has been photographed ONLY.



#496 - E-Set Meters (TR4152)

E-Set Meters (TR4152), (12) E-Set Meters, with row command clutches, cornplates also included. Came off of a JD 1790 planter. Notes: Item Location: Falls City, NE 68355 Equipment Sold "AS IS, WHERE IS": All equipment/property is sold "AS IS, WHERE IS" with no warranty or guarantees, expressed or implied, No operational assessments have been made by DPA Auctions on this item, it has been photographed ONLY.



#497 - E-Set Meters (TR4153)

E-Set Meters (TR4153), (12) E-Set Meters, with row command clutches, cornplates also included. Came off of a JD 1790 planter. Notes: Item Location: Falls City, NE 68355 Equipment Sold "AS IS, WHERE IS": All equipment/property is sold "AS IS, WHERE IS" with no warranty or guarantees, expressed or implied, No operational assessments have been made by DPA Auctions on this item, it has been photographed ONLY.



#498 - Gauge Wheels (TR4154)

Gauge Wheels (TR4154), (12 Rows) of gauge complete gauge wheels, lots of life left, came off a JD 1790 planter. Notes: Item Location: Falls City, NE 68355 Equipment Sold "AS IS, WHERE IS": All equipment/property is sold "AS IS, WHERE IS" with no warranty or guarantees, expressed or implied, No operational assessments have been made by DPA Auctions on this item, it has been photographed ONLY.



#499 - Gauge Wheels (TR4155)

Gauge Wheels (TR4155), (12 Rows) of gauge complete gauge wheels, lots of life left, came off a JD 1790 planter. Notes: Item Location: Falls City, NE 68355 Equipment Sold "AS IS, WHERE IS": All equipment/property is sold "AS IS, WHERE IS" with no warranty or guarantees, expressed or implied, No operational assessments have been made by DPA Auctions on this item, it has been photographed ONLY.



#500 - Closers (TR4156)

Closers (TR4156), (8) total, furrow cruisers, zipper closers, mowhawk closers. Notes: Item Location: Falls City, NE 68355 Equipment Sold "AS IS, WHERE IS": All equipment/property is sold "AS IS, WHERE IS" with no warranty or guarantees, expressed or implied, No operational assessments have been made by DPA Auctions on this item, it has been photographed ONLY.



#501 - Closing wheel frames (TR4157)

Closing wheel frames (TR4157), (12) rows of closing wheel frames with brackets and springs, came off of a JD 1790 planter. Notes: Item Location: Falls City, NE 68355 Equipment Sold "AS IS, WHERE IS": All equipment/property is sold "AS IS, WHERE IS" with no warranty or guarantees, expressed or implied, No operational assessments have been made by DPA Auctions on this item, it has been photographed ONLY.



#503 - Closing wheel frames (TR4158)

Closing wheel frames (TR4158), (12) rows of closing wheel frames with brackets and springs, came off of a JD 1790 planter. Notes: Item Location: Falls City, NE 68355 Equipment Sold "AS IS, WHERE IS": All equipment/property is sold "AS IS, WHERE IS" with no warranty or guarantees, expressed or implied, No operational assessments have been made by DPA Auctions on this item, it has been photographed ONLY.



#504 - Pnuematic Down Force System (TR4159)

Pnuematic Down Force System (TR4159), Complete set of 24 row pnuematic down force system, with compressor, control box, and load pins, came off of a JD 1790 planter. Notes: Item Location: Falls City, NE 68355 Equipment Sold "AS IS, WHERE IS": All equipment/property is sold "AS IS, WHERE IS" with no warranty or guarantees, expressed or implied, No operational assessments have been made by DPA Auctions on this item, it has been photographed ONLY.



#505 - Planter Parts (TR4160)

Planter Parts (TR4160), (48) Tru-V 14.5", (20) standard rubber closing wheels, (48) gauge wheel arms with bushings, came off of a JD 1790 planter. Notes: Item Location: Falls City, NE 68355 Equipment Sold "AS IS, WHERE IS": All equipment/property is sold "AS IS, WHERE IS" with no warranty or guarantees, expressed or implied, No operational assessments have been made by DPA Auctions on this item, it has been photographed ONLY.



#506 - Seed Tubes (TR4161)

Seed Tubes (TR4161), (24) Seed tubes with sensors, came off of a JD 1790 planter. Notes: Item Location: Falls City, NE 68355 Equipment Sold "AS IS, WHERE IS": All equipment/property is sold "AS IS, WHERE IS" with no warranty or guarantees, expressed or implied, No operational assessments have been made by DPA Auctions on this item, it has been photographed ONLY.



#507 - Seed Tube Protectors (TR4162)

Seed Tube Protectors (TR4162), (24) protectors, XP row units, came off of a JD 1790 planter. Notes: Item Location: Falls City, NE 68355 Equipment Sold "AS IS, WHERE IS": All equipment/property is sold "AS IS, WHERE IS" with no warranty or guarantees, expressed or implied, No operational assessments have been made by DPA Auctions on this item, it has been photographed ONLY.



#508 - Hydraulic Drive Kit (TR4163)

Hydraulic Drive Kit (TR4163), Complete hydraulic drive kit, 24", Shafts, chain drives, gears, all included (see pictures), came off of a JD 1790 planter. Notes: Item Location: Falls City, NE 68355 Equipment Sold "AS IS, WHERE IS": All equipment/property is sold "AS IS, WHERE IS" with no warranty or guarantees, expressed or implied, No operational assessments have been made by DPA Auctions on this item, it has been photographed ONLY.



#509 - Keaton Seed Firmers (TR4164)

Keaton Seed Firmers (TR4164), Keaton Low Pro seed firmers, brackets and tubes included, came off of a JD 1790 planter. Notes: Item Location: Falls City, NE 68355 Equipment Sold "AS IS, WHERE IS": All equipment/property is sold "AS IS, WHERE IS" with no warranty or guarantees, expressed or implied, No operational assessments have been made by DPA Auctions on this item, it has been photographed ONLY.



#510 - NEW Tires (TR4167)

NEW Tires (TR4167), (2) 800/78R38 tires, Goodyear. Notes: Item Location: Falls City, NE 68355 Equipment Sold "AS IS, WHERE IS": All equipment/property is sold "AS IS, WHERE IS" with no warranty or guarantees, expressed or implied, No operational assessments have been made by DPA Auctions on this item, it has been photographed ONLY.



#511 - NEW Tires (TR4168)

NEW Tires (TR4168), (2) 710/70R38 tires, Goodyear. Notes: Item Location: Falls City, NE 68355 Equipment Sold "AS IS, WHERE IS": All equipment/property is sold "AS IS, WHERE IS" with no warranty or guarantees, expressed or implied, No operational assessments have been made by DPA Auctions on this item, it has been photographed ONLY.



#512 - NEW Tires (TR4169)

NEW Tires (TR4169), (2) 710/70R38 tires, Goodyear. Notes: Item Location: Falls City, NE 68355 Equipment Sold "AS IS, WHERE IS": All equipment/property is sold "AS IS, WHERE IS" with no warranty or guarantees, expressed or implied, No operational assessments have been made by DPA Auctions on this item, it has been photographed ONLY.



#513 - NEW Tires (TR4170)

NEW Tires (TR4170), (2) 710/70R38 tires, Goodyear. Notes: Item Location: Falls City, NE 68355 Equipment Sold "AS IS, WHERE IS": All equipment/property is sold "AS IS, WHERE IS" with no warranty or guarantees, expressed or implied, No operational assessments have been made by DPA Auctions on this item, it has been photographed ONLY.



#514 - 2015 Jet Company Grain Trailer (TR4300)

2015 Jet Company Grain Trailer (TR4300), aluminum, Electric roll tarp, power remote hoppers, Near NEW 11R24.5 tires, tires, air ride, tandem axle, suspension control. Notes: Item Location: Falls City, NE 68355 Equipment Sold "AS IS, WHERE IS": All equipment/property is sold "AS IS, WHERE IS" with no warranty or guarantees, expressed or implied, No operational assessments have been made by DPA Auctions on this item, it has been photographed ONLY.



#515 - 2004 Sterling (TR4178)

2004 Sterling (TR4178), day cab, tandem axle, air ried, 295/75R22.5 tires, 10 speed transmission, full fenders, single stack, dual fuel tanks, air brakes, 5th wheel slide, ReMan engine with only 300,000 miles on it, Cruise control, engine brake, heated mirrors, Heat/AC, AM/FM CD player, 580,328 miles. Notes: ReMan engine with only 300,000 miles on it. Item Location: Falls City, NE 68355 Equipment Sold "AS IS, WHERE IS": All equipment/property is sold "AS IS, WHERE IS" with no warranty or guarantees, expressed or implied, No operational assessments have been made by DPA Auctions on this item, it has been photographed ONLY.



#516 - Truck Stacks/Breathers (TR4150)

Truck Stacks/Breathers (TR4150), Air breathers with filters, 5" stacks with heat shields came off of a Peterbilt 379. Notes: Item Location: Falls City, NE 68355 Equipment Sold "AS IS, WHERE IS": All equipment/property is sold "AS IS, WHERE IS" with no warranty or guarantees, expressed or implied, No operational assessments have been made by DPA Auctions on this item, it has been photographed ONLY.



#517 - Peterbilt full fenders (TR4151)

Peterbilt full fenders (TR4151), Brand New. Full fiberglass fenders, for 2006 Peterbilt, Brackets Included (2006 Flex Air). Notes: Item Location: Falls City, NE 68355 Equipment Sold "AS IS, WHERE IS": All equipment/property is sold "AS IS, WHERE IS" with no warranty or guarantees, expressed or implied, No operational assessments have been made by DPA Auctions on this item, it has been photographed ONLY.



#518 - Bifenture LFC Insecticide (TR4174)

Bifenture LFC Insecticide (TR4174), (13) cases of Bifenture LFC, mfg date: 2/03/17. Notes: Item Location: Falls City, NE 68355 Equipment Sold "AS IS, WHERE IS": All equipment/property is sold "AS IS, WHERE IS" with no warranty or guarantees, expressed or implied, No operational assessments have been made by DPA Auctions on this item, it has been photographed ONLY.



#519 - (30) Pallets (TR4176)

(30) Pallets (TR4176), (30) wood pallets. Notes: Item Location: Falls City, NE 68355 Equipment Sold "AS IS, WHERE IS": All equipment/property is sold "AS IS, WHERE IS" with no warranty or guarantees, expressed or implied, No operational assessments have been made by DPA Auctions on this item, it has been photographed ONLY.



#520 - Claas Parts (TR4177)

Claas Parts (TR4177), Miscellaneous Claas parts, Doppelfingers, Sections, hardware, chains, belts. Notes: Item Location: Falls City, NE 68355 Equipment Sold "AS IS, WHERE IS": All equipment/property is sold "AS IS, WHERE IS" with no warranty or guarantees, expressed or implied, No operational assessments have been made by DPA Auctions on this item, it has been photographed ONLY.



#521 - Tool box (TR4241)

Tool box (TR4241), Pickup tool box, (could not get open). Notes: Item Location: Falls City, NE 68355 Equipment Sold "AS IS, WHERE IS": All equipment/property is sold "AS IS, WHERE IS" with no warranty or guarantees, expressed or implied, No operational assessments have been made by DPA Auctions on this item, it has been photographed ONLY.



#522 - Beer Cart (TR4242)

Beer Cart (TR4242), 4 draw beer cart with drain plugs, single axle ball hitch, and jack stands, canopy. Notes: Item Location: Falls City, NE 68355 Equipment Sold "AS IS, WHERE IS": All equipment/property is sold "AS IS, WHERE IS" with no warranty or guarantees, expressed or implied, No operational assessments have been made by DPA Auctions on this item, it has been photographed ONLY.



#523 - 1998 Challenger CH45 Tractor (TR4050)

1998 Challenger CH45 Tractor (TR4050), Challenger 45 model tractor, diesel engine, heat/AC, AM/FM radio, 5039 HRS, 32? Belts, Radar, 4 SCVs (Brand New 2017), 3 point, PTO, 4 port hydraulics. Notes: Item Location: Benton, KY 42025 Equipment Sold "AS IS, WHERE IS": All equipment/property is sold "AS IS, WHERE IS" with no warranty or guarantees, expressed or implied, No operational assessments have been made by DPA Auctions on this item, it has been photographed ONLY.



#524 - 2005 Ford F250 XLT Super Duty Pickup (PZ8263)

2005 Ford F250 XLT Super Duty Pickup (PZ8263), 4x4, 5.4 gas engine, automatic transmission, air conditioning, heat, Am/Fm radio, power windows, running boards, DMI bumper, shows 204,293 miles. Notes: Truck has some engine problems. Please contact seller for more information. Item Location: Hanna City, IL 61536 Equipment Sold "AS IS, WHERE IS": All equipment/property is sold "AS IS, WHERE IS" with no warranty or guarantees, expressed or implied, No operational assessments have been made by DPA Auctions on this item, it has been photographed ONLY.



#525 - Complete Factory John Deere 450 Gallon Liquid Fertilizer System (PD649)

Complete Factory John Deere 450 Gallon Liquid Fertilizer System (PD649), off of 1770 John Deere CCS 24 row planter, has Demco little thumper dual piston pump model pump, has all hoses and manifolds, excellent condition. Notes: Item Location: Princeville, IL 61559 Equipment Sold "AS IS, WHERE IS": All equipment/property is sold "AS IS, WHERE IS" with no warranty or guarantees, expressed or implied, No operational assessments have been made by DPA Auctions on this item, it has been photographed ONLY.



#526 - 2015 BBI 20' Dry Manure Spreader (KMK446)

2015 BBI 20' Dry Manure Spreader (KMK446), 20 cubic foot, 7,000 lb. tandem axles, pintle and clevis hitch, 540 pto., dual spinners, 21.5L - 16 ISL tire size. Notes: Very well kept. Used 1 season, very minimal acres. Item Location: Lamar, MO 64759 Equipment Sold "AS IS, WHERE IS": All equipment/property is sold "AS IS, WHERE IS" with no warranty or guarantees, expressed or implied, No operational assessments have been made by DPA Auctions on this item, it has been photographed ONLY.



#527 - 2006 Great Plains 3000 HD Grain Drill (KMK445)

2006 Great Plains 3000 HD Grain Drill (KMK445), model 3S-3000 HD, 30' grain drill, 3 section, 7.5 inch spacing, 2 x 13 press wheels, hydraulic down pressure, heavy duty tires 10 - 16.5 NHS, shows 1159 at 175 tme revs per acre. Notes: Low acres grain drill. Very well kept, always shedded when not in use. Item Location: Lamar, MO 64759 Equipment Sold "AS IS, WHERE IS": All equipment/property is sold "AS IS, WHERE IS" with no warranty or guarantees, expressed or implied, No operational assessments have been made by DPA Auctions on this item, it has been photographed ONLY.



#528 - John Deere 7200 MaxEmerge 2 (KMK460)

John Deere 7200 MaxEmerge 2 (KMK460), VacuMeter planter, 12 row, 30" rows, finger plates, liquid system, six (6) - 80 gallon tanks, MSC30-DU-WP liquid fertilizer controller, high capacity seed boxes (2 bags per box), John Deere Computer Trak 250 monitor. Notes: Item Location: Lamar, MO 64759 Equipment Sold "AS IS, WHERE IS": All equipment/property is sold "AS IS, WHERE IS" with no warranty or guarantees, expressed or implied, No operational assessments have been made by DPA Auctions on this item, it has been photographed ONLY.



#529 - 1986 Schein End Dump Trailer (KMK447)

1986 Schein End Dump Trailer (KMK447), 24', aluminum trailer, hydraulic hoist, tandem axle, spring ride suspension, rear grain gate, tire size 11 R 22.5, floor liner. Notes: Item Location: Lamar, MO 64759 Equipment Sold "AS IS, WHERE IS": All equipment/property is sold "AS IS, WHERE IS" with no warranty or guarantees, expressed or implied, No operational assessments have been made by DPA Auctions on this item, it has been photographed ONLY.



#530 - 16 Used Yetter Row Cleaners (KMK461)

16 Used Yetter Row Cleaners (KMK461), 16 count, Yetter row cleaners, came off a John Deere 1790 planter. Notes: Item Location: Lamar, MO 64759 Equipment Sold "AS IS, WHERE IS": All equipment/property is sold "AS IS, WHERE IS" with no warranty or guarantees, expressed or implied, No operational assessments have been made by DPA Auctions on this item, it has been photographed ONLY.



#531 - 2006 Volkswagon Jetta (TR4047)

2006 Volkswagon Jetta (TR4047), gas engine, automatic transmission, heat/AC, AM/FM CD player, cloth interior, Recently Serviced, New Battery, 176,507 miles. Notes: Item Location: Omaha, NE 68154 Equipment Sold "AS IS, WHERE IS": All equipment/property is sold "AS IS, WHERE IS" with no warranty or guarantees, expressed or implied, No operational assessments have been made by DPA Auctions on this item, it has been photographed ONLY.

