

## Auction catalog

<b>Title</b>	2-Day Online Auction - December 18 & 19, 2018 10AM Central
<b>Description</b>	The following line of Fertilizer, Farm Implement, Truck, Trailer & Construction Equipment will be sold online with the bidding ending on December 18, 2018. Location of the equipment is given. Bidding within the last minute before the closing of a lot will extend the bidding time by an additional minute. Be prepared to bid accordingly. For more information, contact Del Peterson & Associates: 419 West Judy Drive Fremont NE, 68025 Phone: 800-492-9090 or 402-721-4388 Fax: 402-721-4583 E-mail: auction@delpeterson.com
<b>Date</b>	Wed, Dec 19, 2018
<b>Starts at</b>	10:00 AM
<b>Address</b>	PO Box 654, Fremont, NE 68026 USA
<b>Categories</b>	

### #1 - Belt & Rollers (DR794)

Belt & Rollers (DR794), pallet lot has (2) 24" belts, (5) belt idler rollers. Notes: Item Location: Selmer, TN 38375 Equipment Sold "AS IS, WHERE IS": All equipment/property is sold "AS IS, WHERE IS" with no warranty or guarantees, expressed or implied, No operational assessments have been made by DPA Auctions on this item, it has been photographed ONLY.



### #2 - Tip Trailer (DR791)

Tip Trailer (DR791), manual tip trailer for liquid tank, single axle gear. Notes: Item Location: Selmer, TN 38375 Equipment Sold "AS IS, WHERE IS": All equipment/property is sold "AS IS, WHERE IS" with no warranty or guarantees, expressed or implied, No operational assessments have been made by DPA Auctions on this item, it has been photographed ONLY.



### #3 - Floater Rims (DR775)

Floater Rims (DR775) (4) rims for Stahly floater for row crop tires. Notes: Item Location: Selmer, TN 38375 Equipment Sold "AS IS, WHERE IS": All equipment/property is sold "AS IS, WHERE IS" with no warranty or guarantees, expressed or implied, No operational assessments have been made by DPA Auctions on this item, it has been photographed ONLY.



### #4 - Floater Tires (DR776)

Floater Tires (DR776), (3) 48X31.00-20 float tires, 1 is mounted on a rim. Notes: Item Location: Selmer, TN 38375 Equipment Sold "AS IS, WHERE IS": All equipment/property is sold "AS IS, WHERE IS" with no warranty or guarantees, expressed or implied, No operational assessments have been made by DPA Auctions on this item, it has been photographed ONLY.



### #5 - Super Single Tires (DR777)

Super Single Tires (DR777), (3) Firestone 385/65R22.5 tires not mounted on rims. Notes: Item Location: Selmer, TN 38375 Equipment Sold "AS IS, WHERE IS": All equipment/property is sold "AS IS, WHERE IS" with no warranty or guarantees, expressed or implied, No operational assessments have been made by DPA Auctions on this item, it has been photographed ONLY.



### #6 - Truck Tires (DR778)

Truck Tires (DR778), (6) 11R22.5 truck tires, 3 are mounted on Budd rims. Notes: Item Location: Selmer, TN 38375 Equipment Sold "AS IS, WHERE IS": All equipment/property is sold "AS IS, WHERE IS" with no warranty or guarantees, expressed or implied, No operational assessments have been made by DPA Auctions on this item, it has been photographed ONLY.



### #7 - Implement Tires (DR779)

Implement Tires (DR779), (2) 11.25-24 implement tires not on rims. Notes: Item Location: Selmer, TN 38375 Equipment Sold "AS IS, WHERE IS": All equipment/property is sold "AS IS, WHERE IS" with no warranty or guarantees, expressed or implied, No operational assessments have been made by DPA Auctions on this item, it has been photographed ONLY.



---

### #8 - Implement Tires (DR780)

Implement Tires (DR780), (5) 11L-15 implement tires mounted on 6 bolt rims. Notes: Item Location: Selmer, TN 38375 Equipment Sold "AS IS, WHERE IS": All equipment/property is sold "AS IS, WHERE IS" with no warranty or guarantees, expressed or implied, No operational assessments have been made by DPA Auctions on this item, it has been photographed ONLY.



---

### #9 - Implement Tires (DR781)

Implement Tires (DR781), (4) 12.5L-15 implement tires mounted on 6 bolt rims. Notes: Item Location: Selmer, TN 38375 Equipment Sold "AS IS, WHERE IS": All equipment/property is sold "AS IS, WHERE IS" with no warranty or guarantees, expressed or implied, No operational assessments have been made by DPA Auctions on this item, it has been photographed ONLY.



---

### #10 - Implement Tires (DR782)

Implement Tires (DR782), (4) 12.5L-15 implement tires mounted on 6 bolt rims. Notes: Item Location: Selmer, TN 38375 Equipment Sold "AS IS, WHERE IS": All equipment/property is sold "AS IS, WHERE IS" with no warranty or guarantees, expressed or implied, No operational assessments have been made by DPA Auctions on this item, it has been photographed ONLY.



---

### #11 - Implement Tires (DR783)

Implement Tires (DR783), (5) 12.5L-15 implement tires mounted on 6 bolt rims. Notes: Item Location: Selmer, TN 38375 Equipment Sold "AS IS, WHERE IS": All equipment/property is sold "AS IS, WHERE IS" with no warranty or guarantees, expressed or implied, No operational assessments have been made by DPA Auctions on this item, it has been photographed ONLY.



---

### #12 - Implement Tires (DR784)

Implement Tires (DR784), (5) 12.5L-15 implement tires mounted on 6 bolt rims. Notes: Item Location: Selmer, TN 38375 Equipment Sold "AS IS, WHERE IS": All equipment/property is sold "AS IS, WHERE IS" with no warranty or guarantees, expressed or implied, No operational assessments have been made by DPA Auctions on this item, it has been photographed ONLY.



---

### #13 - Crop Copter Max Flight with EZ Health NDVI Camera (ED705)

Crop Copter Max Flight with EZ Health NDVI Camera (ED705), number one selling AG UAV in the industry, comes with 2 full sets of props, HD first person camera, EZ health camera with wide angle lens, HD goggles, DX 9 controller, pelican hard protective carrying case, and all the hardware and software to do autonomous flights and stitch plant health images together to create real time maps, also comes with a 4 port battery charger but no batteries, capable of over an hour of continuous flight time equal to roughly 160 acres of plant health mapping or countless crop scouting. Notes: Item Location: Oreana, IL 62554 Equipment Sold "AS IS, WHERE IS": All equipment/property is sold "AS IS, WHERE IS" with no warranty or guarantees, expressed or implied, No operational assessments have been made by DPA Auctions on this item, it has been photographed ONLY.



---

### #14 - 2003 Trail King 36' Live Bottom Trailer (AL537)

2003 Trail King 36' Live Bottom Trailer (AL537), 34', lift axle, 78" sides, air ride suspension, good tires, poly lined, 6' 6" sides, nice trailer, pulls great, walls are insulated. Notes: The trailer needs a belt repair or replacement, and the lower wall skirting also needs repair. Item Location: Custer, WI 54423 Equipment Sold "AS IS, WHERE IS": All equipment/property is sold "AS IS, WHERE IS" with no warranty or guarantees, expressed or implied, No operational assessments have been made by DPA Auctions on this item, it has been photographed ONLY.



---

### #15 - 2015 Meridian Seed Tender (PD1080)

2015 Meridian Seed Tender (PD1080), 275 Seed Express, bought new in 2015, used in 2016, 2017, and part of 2018, scales, fully automated with remote, new tires last year, everything works as it should, lights work, brakes work, 8 inch conveyor, works great for central field planters. Notes: Item Location: Parsons, KS 67357 Equipment Sold "AS IS, WHERE IS": All equipment/property is sold "AS IS, WHERE IS" with no warranty or guarantees, expressed or implied, No operational assessments have been made by DPA Auctions on this item, it has been photographed ONLY.



---

### #16 - Dry Spreader Buggy (DR748 Unit 87062)

Dry Spreader Buggy (DR748 Unit 87062), 8 ton 409 stainless steel spreader buggy, ground drive web chain, hydraulic controlled, PTO drive rear spinners, tandem axle gear, 14L-16.1 tires. Notes: Item Location: Bells, TN 38006 Equipment Sold "AS IS, WHERE IS": All equipment/property is sold "AS IS, WHERE IS" with no warranty or guarantees, expressed or implied, No operational assessments have been made by DPA Auctions on this item, it has been photographed ONLY.



### #17 - Dry Spreader Buggy (DR749 Unit 87064)

Dry Spreader Buggy (DR749 Unit 87064), 8 ton 409 stainless steel spreader buggy, ground drive web chain, hydraulic controlled, PTO drive rear spinners, tandem axle gear, 14L-16.1 tires. Notes: Item Location: Bells, TN 38006 Equipment Sold "AS IS, WHERE IS": All equipment/property is sold "AS IS, WHERE IS" with no warranty or guarantees, expressed or implied, No operational assessments have been made by DPA Auctions on this item, it has been photographed ONLY.



### #18 - Conveyor (DR817)

Conveyor (DR817), 32'X24 stainless steel loadout conveyor, NEW top drive electric motor, fully enclosed, bottom hopper. Notes: Item Location: Kevil, KY 42053 Equipment Sold "AS IS, WHERE IS": All equipment/property is sold "AS IS, WHERE IS" with no warranty or guarantees, expressed or implied, No operational assessments have been made by DPA Auctions on this item, it has been photographed ONLY.



### #19 - Adams Blender (DR756)

Adams Blender (DR756), 10 ton stainless steel dry fertilizer blender, vertical auger is BROKEN, top drive electric motor, stainless steel hopper, 32' stainless steel loadout conveyor, control panel, digital scale head. Notes: Item Location: Ridgely, TN 38080 Equipment Sold "AS IS, WHERE IS": All equipment/property is sold "AS IS, WHERE IS" with no warranty or guarantees, expressed or implied, No operational assessments have been made by DPA Auctions on this item, it has been photographed ONLY.



### #20 - Adams Conveyor (DR785)

Adams Conveyor (DR785), 32' X24" stainless steel portable conveyor, top drive electric motor, bottom hopper, starter box. Notes: Item Location: Selmer, TN 38375 Equipment Sold "AS IS, WHERE IS": All equipment/property is sold "AS IS, WHERE IS" with no warranty or guarantees, expressed or implied, No operational assessments have been made by DPA Auctions on this item, it has been photographed ONLY.



### #21 - Adams Field Loader (DR786)

Adams Field Loader (DR786), portable field loader conveyor, stainless steel frame, self contained hydraulics, Kohler engine w/electric start, cleated belt. Notes: Item Location: Selmer, TN 38375 Equipment Sold "AS IS, WHERE IS": All equipment/property is sold "AS IS, WHERE IS" with no warranty or guarantees, expressed or implied, No operational assessments have been made by DPA Auctions on this item, it has been photographed ONLY.



### #22 - 2011 Spra-Coupe 4460 Sprayer (NP7459)

2011 Spra-Coupe 4460 Sprayer (NP7459), Perkins Diesel engine, automatic transmission, heat, air conditioning, Am/Fm CD radio, 400 gallon poly liquid system, 60/80' boom, 3-way nozzle bodies, poly foam marker tank, 25 gallon poly rinse tank, 380/85R24 rear tires, 320/85R24 front tires, auto steer, 5 section shut-off, Raven SCS460 controller, Raven Envizio, shows 2,087 hours. Notes: Left main boom replaced this year, front end has been rebuilt, contact seller for more details. Item Location: Purdin, MO 64674 Equipment Sold "AS IS, WHERE IS": All equipment/property is sold "AS IS, WHERE IS" with no warranty or guarantees, expressed or implied, No operational assessments have been made by DPA Auctions on this item, it has been photographed ONLY.



### #23 - 1997 Shopmade Sprayer Trailer (NP7400)

1997 Shopmade Sprayer Trailer (NP7400), tandem axle, spring suspension, equipment cradle approx. 36" wide x 17' long, lower deck approx. 102" wide x 8' long, upper deck approx. 102" wide x 153" long, 2,550 gallon poly flat bottom liquid tank, Yamakoyo YK650 gas motor, pump, 30 gallon poly cone bottom chemical tank/stand, ST235/85R16 tires. Notes: Will have NEW electronic front axle. Item Location: Purdin, MO 64674 Equipment Sold "AS IS, WHERE IS": All equipment/property is sold "AS IS, WHERE IS" with no warranty or guarantees, expressed or implied, No operational assessments have been made by DPA Auctions on this item, it has been photographed ONLY.



### #24 - 1995 White/GMC (DR799 Unit 45833)

1995 White/GMC (DR799 Unit 45833), Detroit diesel engine 10 speed transmission, tandem axle full screw, air ride suspension, day cab, dual aluminum fuel tanks, air slide 5th wheel plate, rear pintle hitch, cruise control, air conditioning, cruise control, 22.5 tires, shows 69,143 miles. Notes: PLEASE ALLOW AT LEAST 60 DAYS FOR TITLE TRANSFER. Item Location: Russellville, KY 42276 Equipment Sold "AS IS, WHERE IS": All equipment/property is sold "AS IS, WHERE IS" with no warranty or guarantees, expressed or implied, No operational assessments have been made by DPA Auctions on this item, it has been photographed ONLY.



### #25 - 2000 International 8100 (DR809 Unit 21812)

2000 International 8100 (DR809 Unit 21812), diesel engine, 10 speed transmission, tandem axle full screw, air ride suspension, day cab, air slide 5th wheel, dual aluminum fuel tanks, 22.5 tires, shows 633,939 miles. Notes: PLEASE ALLOW AT LEAST 60 DAYS FOR TITLE TRANSFER. Item Location: Sedalia, KY 42079 Equipment Sold "AS IS, WHERE IS": All equipment/property is sold "AS IS, WHERE IS" with no warranty or guarantees, expressed or implied, No operational assessments have been made by DPA Auctions on this item, it has been photographed ONLY.



### #26 - 2013 John Deere 4940 (DR746 Unit 34633)

2013 John Deere 4940 (DR746 Unit 34633), John Deere diesel engine, hydrostatic drive, New Leader L3030 G4 stainless steel hydraulic dry spinner box, Multiplier insert, StarFire 3000 receiver, Green Star controller, AM/FM CD radio, cab heat/air conditioning, 380/105R50 row crop tires, comes with row crop fenders, shows 2384 hours. Notes: Flotation tires for this machine sell separately on this auction. Item Location: Bells, TN 38006 Equipment Sold "AS IS, WHERE IS": All equipment/property is sold "AS IS, WHERE IS" with no warranty or guarantees, expressed or implied, No operational assessments have been made by DPA Auctions on this item, it has been photographed ONLY.



### #27 - Willmar Super 500 (DR787)

Willmar Super 500 (DR787), 5 ton stainless steel fertilizer spreader, ground drive web chain, dual rear spinners, tandem axle, 11L-15 tires. Notes: Item Location: Selmer, TN 38375 Equipment Sold "AS IS, WHERE IS": All equipment/property is sold "AS IS, WHERE IS" with no warranty or guarantees, expressed or implied, No operational assessments have been made by DPA Auctions on this item, it has been photographed ONLY.



### #28 - Willmar Super 600 (DR788)

Willmar Super 600 (DR788), 6 ton stainless steel fertilizer spreader, ground drive web chain, dual rear spinners, tandem axle, 16.5L-16.1 tires. Notes: Item Location: Selmer, TN 38375 Equipment Sold "AS IS, WHERE IS": All equipment/property is sold "AS IS, WHERE IS" with no warranty or guarantees, expressed or implied, No operational assessments have been made by DPA Auctions on this item, it has been photographed ONLY.



### #29 - 2003 Freightliner Columbia Day Cab Truck (NP7647)

2003 Freightliner Columbia Day Cab Truck (NP7647), Mercedes 450HP diesel engine, Eaton Fuller 10 speed transmission, heat, air conditioning, Am/Fm CD radio, power windows, power mirrors, cruise, engine brake, tandem axle, air ride suspension, air ride cab, new tires all around, 275/80R22.5 rear tires, 6 aluminum wheels, dual aluminum fuel tanks, single stack, 5th wheel plate, shows 681,002 miles. Notes: Item Location: Marthasville, MO 63357 Equipment Sold "AS IS, WHERE IS": All equipment/property is sold "AS IS, WHERE IS" with no warranty or guarantees, expressed or implied, No operational assessments have been made by DPA Auctions on this item, it has been photographed ONLY.



### #30 - Adams Spreader (DR789)

Adams Spreader (DR789), 5 ton stainless steel dry fertilizer spreader, high clearance, ground drive web chain, hydraulic rear spinners, 11.25-24 row crop tires. Notes: Item Location: Selmer, TN 38375 Equipment Sold "AS IS, WHERE IS": All equipment/property is sold "AS IS, WHERE IS" with no warranty or guarantees, expressed or implied, No operational assessments have been made by DPA Auctions on this item, it has been photographed ONLY.



### #31 - Adams Conveyor (DR793)

Adams Conveyor (DR793), approximately 45' X24" portable belt conveyor, stainless steel fully enclosed, 10hp electric drive motor, starter box. Notes: Item Location: Selmer, TN 38375 Equipment Sold "AS IS, WHERE IS": All equipment/property is sold "AS IS, WHERE IS" with no warranty or guarantees, expressed or implied, No operational assessments have been made by DPA Auctions on this item, it has been photographed ONLY.



### #32 - 1977 Transcraft Sprayer Trailer (NP7461, Unit #99333)

1977 Transcraft Sprayer Trailer (NP7461, Unit #99333), Model DTX 18-42, tandem axle, spring suspension, srpayer cradle is approx. 14' long x 18" wide, 3,200 gallon poly flat bottom liquid tank, 3" plumbing, 85 gallon poly cone bottom tank/stand, Honda GX390 gas motor, John Blue pump (S/N 27584), frame capacity 35 ton, GVWR 60,000lbs, 255/70R22.5 tires. Notes: PLEASE ALLOW 60 DAYS FOR TITLE TRANSFER. Item Location: Macksville, KS 67557 Equipment Sold "AS IS, WHERE IS": All equipment/property is sold "AS IS, WHERE IS" with no warranty or guarantees, expressed or implied, No operational assessments have been made by DPA Auctions on this item, it has been photographed ONLY.





### #33 - 2013 Vector 300 (DR747 Unit 39350)

2013 Vector 300 (DR747 Unit 39350), Cummins diesel engine, Allison automatic transmission, New Leader L4000 G4 hydraulic stainless steel dry spinner box, Multiplier insert, Raven Viper Pro controller, electric roll tarp, light bar, rear view camera, AM/FM CD radio, cab heat/air conditioning, Michelin 650/65R38 flotation tires, shows 3477 hours. Notes: Row crop tires for this machine sell separately on this auction. Item Location: Bells, TN 38006 Equipment Sold "AS IS, WHERE IS": All equipment/property is sold "AS IS, WHERE IS" with no warranty or guarantees, expressed or implied, No operational assessments have been made by DPA Auctions on this item, it has been photographed ONLY.



### #34 - B&B Sprayer Trailer (DR795)

B&B Sprayer Trailer (DR795), tandem axle sprayer trailer, tandem dual wheeled axle, rear fold down ramps, pintle hitch, 235/85R 16 tires. Notes: NO TITLE. Item Location: Selmer, TN 38375 Equipment Sold "AS IS, WHERE IS": All equipment/property is sold "AS IS, WHERE IS" with no warranty or guarantees, expressed or implied, No operational assessments have been made by DPA Auctions on this item, it has been photographed ONLY.



### #35 - 2002 Sterling (DR796)

2002 Sterling (DR796), Cat diesel engine, 10 speed transmission, tandem axle full screw, air ride suspension, day cab, hydraulic wet kit, air slide 5th wheel plate, AM/FM radio, cruise control, 295/75R22.5 tires, shows 116,423 miles. Notes: Item Location: Selmer, TN 38375 Equipment Sold "AS IS, WHERE IS": All equipment/property is sold "AS IS, WHERE IS" with no warranty or guarantees, expressed or implied, No operational assessments have been made by DPA Auctions on this item, it has been photographed ONLY.



### #36 - 2010 Case IH 4420 (Unit 2729)

2010 Case IH 4420 (Unit 2729), diesel engine, hydrostatic drive, 1200 gallon stainless steel liquid system, 100' boom, saddle mount poly rinse tank, stainless steel chemical inductor, 5 way nozzle bodies, Raven Viper Pro controller, swathing light bar, AM/FM CD radio, cab heat/air conditioning, 380/90R46 row crop tires, shows 3037 hours. Notes: Item Location: Herreid, SD 57632 Equipment Sold "AS IS, WHERE IS": All equipment/property is sold "AS IS, WHERE IS" with no warranty or guarantees, expressed or implied, No operational assessments have been made by DPA Auctions on this item, it has been photographed ONLY.



### #37 - Komatsu GD 605 A-3 Motor Grader (ED639)

Komatsu GD 605 A-3 Motor Grader (ED639), articulated steering, 14 foot blade with side shift and tilt, has rear ripper, matching drive tires have 90% tread, unit has engine heater and two cab heaters for snow plowing. Notes: Motor Grader still in use as of December 2nd, 2018 for snow removal. Item Location: Spencer, IA 51301 Equipment Sold "AS IS, WHERE IS": All equipment/property is sold "AS IS, WHERE IS" with no warranty or guarantees, expressed or implied, No operational assessments have been made by DPA Auctions on this item, it has been photographed ONLY.



### #38 - Hancock Soil Conservation Scraper (ME334)

Hancock Soil Conservation Scraper (ME334), scraper overall 20ft long X 8ft wide, bowl is 7ft wide X 8ft long, empty weight is 9,500lbs., can be hauled by gooseneck trailer and pickup. Notes: Seller will help load. Item Location: Burr Oak, KS 66936 Equipment Sold "AS IS, WHERE IS": All equipment/property is sold "AS IS, WHERE IS" with no warranty or guarantees, expressed or implied, No operational assessments have been made by DPA Auctions on this item, it has been photographed ONLY.



### #39 - 2008 Winpower 8050 Generator (NP7590)

2008 Winpower 8050 Generator (NP7590), Model 80/50PTCDF/T3, 60 HZ, single phase, 120/240 Volts, 80 intermittent watts, 50 continuous watts, 333 intermittent amps, 208 continuous amps, single axle, portable, 540 PTO, P205/70R15 tires. Notes: One owner, always shedded, only used 3 times. Item Location: Seneca, KS 66538 Equipment Sold "AS IS, WHERE IS": All equipment/property is sold "AS IS, WHERE IS" with no warranty or guarantees, expressed or implied, No operational assessments have been made by DPA Auctions on this item, it has been photographed ONLY.



### #40 - John Deere 612C (TR6174)

John Deere 612C (TR6174), 12 row corn head, one owner always shedded, lights, poly snoots, 30" spacing, Notes: 2,000 acres with new sprockets/chains. Head Trailer not included. Item Location: Grant, NE 69140 Equipment Sold "AS IS, WHERE IS": All equipment/property is sold "AS IS, WHERE IS" with no warranty or guarantees, expressed or implied, No operational assessments have been made by DPA Auctions on this item, it has been photographed ONLY.



### #41 - Cat 416D Loader Backhoe (TR6175)

Cat 416D Loader Backhoe (TR6175), diesel engine, 4x4, outriggers, shuttle transmission, cab, heat/ac, AM/FM radio, 18" backhoe bucket, loader bucket, extendahoe, 3842 hours. Notes: Still in use hours may vary. Item Location: Sioux City, IA 51105 Equipment Sold "AS IS, WHERE IS": All equipment/property is sold "AS IS, WHERE IS" with no warranty or guarantees, expressed or implied, No operational assessments have been made by DPA Auctions on this item, it has been photographed ONLY.



### #42 - 1990 Fruehauf Petroleum Transport Trailer (PZ0451, Unit 21)

1990 Fruehauf Petroleum Transport Trailer (PZ0451, Unit 21), 1990 Fruehauf 9200 gallon 4 compartment (3100-1300-1700-3100) aluminum petroleum trailer, FloTech model FT103 overfill monitor, Lectro Count LCR-II meter, liquid controls, electric hose reel with hose, hydraulic pump, tandem axle, Firestone 11R22.5 14PR tires, aluminum rims. Notes: Item Location: Baldwin, IL 62217 Equipment Sold "AS IS, WHERE IS": All equipment/property is sold "AS IS, WHERE IS" with no warranty or guarantees, expressed or implied, No operational assessments have been made by DPA Auctions on this item, it has been photographed ONLY.



### #43 - 2006 Peterbilt PB335 Petroleum Truck (PZ0457, Unit 3)

2006 Peterbilt PB335 Petroleum Truck (PZ0457, Unit 3), Cummins ISC 315 diesel engine, Allison 3000 RDS-P automatic transmission, air conditioning, heat, Am/Fm CD stereo, cruise control, engine brake, tandem axle, full screw, air ride suspension, Michelin 315/80R22.5 front tires, aluminum rims, Michelin 11R22.5 rear tires, aluminum rims, Trans-Tech 4200 gallon (2400 - 1800) aluminum petroleum body (S/N AB06-5762), electric hose reel with hose, Lectro Count LCR-II meter with liquid controls, Scully Intelli Check 2 sensing system, 2 - side discharge ports, shows 94,455 miles (NOT actual miles), 18,877 hours. Notes: Item Location: Baldwin, IL 62217 Equipment Sold "AS IS, WHERE IS": All equipment/property is sold "AS IS, WHERE IS" with no warranty or guarantees, expressed or implied, No operational assessments have been made by DPA Auctions on this item, it has been photographed ONLY.



### #44 - 1994 AgChem 1603T TerraGator (ED769)

1994 AgChem 1603T TerraGator (ED769), 3208 CAT engine, 10 speed Eaton transmission, 1650 gallon tank, 85' 60" spacing flood tips, shows 2879 hours. Notes: Item Location: Hecla, SD 57446 Equipment Sold "AS IS, WHERE IS": All equipment/property is sold "AS IS, WHERE IS" with no warranty or guarantees, expressed or implied, No operational assessments have been made by DPA Auctions on this item, it has been photographed ONLY.



### #45 - 2009 TerraGator 8203 (ED770)

2009 TerraGator 8203 (ED770), CAT engine, TerraShift transmission, 1000/50R25 tires at 50%, Smarttrax with Raven lightbar, Deluxe seat, Twin Bin Soilection, Falcon 11 controller, Phoenix receiver with tilt, electric roll tarp, AM/FM with CD player and MP3, shows 2682 hours. Notes: Item Location: Britton, SD 57430 Equipment Sold "AS IS, WHERE IS": All equipment/property is sold "AS IS, WHERE IS" with no warranty or guarantees, expressed or implied, No operational assessments have been made by DPA Auctions on this item, it has been photographed ONLY.



### #46 - 1987 Ford LTN9000 Tender Truck (ED771 )

1987 Ford LTN9000 Tender Truck (ED771 ), 16 ton tender, 855 Cummins engine, 9 speed transmission, 11R24.5 tires at 30%, shows 339,677 miles. Notes: Item Location: Groton, SD 57445 Equipment Sold "AS IS, WHERE IS": All equipment/property is sold "AS IS, WHERE IS" with no warranty or guarantees, expressed or implied, No operational assessments have been made by DPA Auctions on this item, it has been photographed ONLY.

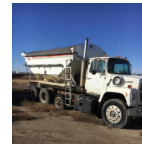

### #47 - 2008 Terra Gator 9203 Dry Air Flow Floater (NP7657, Unit T-55)

2008 Terra Gator 9203 Dry Air Flow Floater (NP7657, Unit T-55), Cat C13 diesel engine (S/N LGK10320), Powershift transmission, heat, air conditioning, Am/Fm CD radio, air ride cab, AirMax 1000 dry air flow system, 70' stainless steel boom, 55 gallon stainless steel foam marker tank, Agri-Cover electric roll tarp, Alliance 1050/50R32 tires, Raven SmarTrax, Raven GPS, Raven Viper Pro, shows 3,999 hours. Notes: Item Location: Twin Brooks, SD 57269 Equipment Sold "AS IS, WHERE IS": All equipment/property is sold "AS IS, WHERE IS" with no warranty or guarantees, expressed or implied, No operational assessments have been made by DPA Auctions on this item, it has been photographed ONLY.



### #48 - Walco Lift Gate (DR792)

Walco Lift Gate (DR792), model 225 hydraulic rear lift gate, 3000 lb capacity. Notes: Item Location: Selmer, TN 38375 Equipment Sold "AS IS, WHERE IS": All equipment/property is sold "AS IS, WHERE IS" with no warranty or guarantees, expressed or implied, No operational assessments have been made by DPA Auctions on this item, it has been photographed ONLY.



---

### #49 - Adams Spreader (DR827)

Adams Spreader (DR827), 5 ton stainless steel dry spreader buggy, ground drive web chain, dual rear spinners, tandem axle, 12.5L-15 tires. Notes: Rear axle left side IS RUSTED OFF FROM FRAME. Item Location: Covington, TN 38019 Equipment Sold "AS IS, WHERE IS": All equipment/property is sold "AS IS, WHERE IS" with no warranty or guarantees, expressed or implied, No operational assessments have been made by DPA Auctions on this item, it has been photographed ONLY.



---

### #50 - 1996 New Holland 355 Grain Grinder (NP7589)

1996 New Holland 355 Grain Grinder (NP7589), single axle, portable, 12.5L-15 tires, collapsable discharge auger, covered top, 540 PTO, New Holland EZ 150 scale indicator (S/N 02956598), 2 screens, 14,000 max capacity scale. Notes: One Owner, always shedded. Item Location: Seneca, KS 66538 Equipment Sold "AS IS, WHERE IS": All equipment/property is sold "AS IS, WHERE IS" with no warranty or guarantees, expressed or implied, No operational assessments have been made by DPA Auctions on this item, it has been photographed ONLY.



---

### #51 - Adams Spreader (DR828 Unit 93308)

Adams Spreader (DR828 Unit 93308), 5 ton stainless steel dry spreader buggy, ground drive web chain, dual rear spinners, tandem axle, 12.5L-15 tires. Notes: Item Location: Covington, TN 38019 Equipment Sold "AS IS, WHERE IS": All equipment/property is sold "AS IS, WHERE IS" with no warranty or guarantees, expressed or implied, No operational assessments have been made by DPA Auctions on this item, it has been photographed ONLY.



---

### #52 - Adams Spreaders (DR829)

Adams Spreaders (DR829), (2) Adams stainless steel spreaders for parts. Notes: Item Location: Covington, TN 38019 Equipment Sold "AS IS, WHERE IS": All equipment/property is sold "AS IS, WHERE IS" with no warranty or guarantees, expressed or implied, No operational assessments have been made by DPA Auctions on this item, it has been photographed ONLY.



---

### #53 - Speed King Blender (DR831)

Speed King Blender (DR831), 10 ton stainless steel vertical dry fertilizer blender, top drive electric motor, 32'X24" stainless steel loadout conveyor, NO SCALE. Notes: Item Location: Covington, TN 38019 Equipment Sold "AS IS, WHERE IS": All equipment/property is sold "AS IS, WHERE IS" with no warranty or guarantees, expressed or implied, No operational assessments have been made by DPA Auctions on this item, it has been photographed ONLY.



---

### #54 - 1998 Mack CH613 (DR830 Unit 11144)

1998 Mack CH613 (DR830 Unit 11144), Mack diesel engine, 10 speed transmission, tandem axle full screw, air ride suspension, day cab, air slide 5th wheel, dual aluminum fuel tanks, cruise control, AM/FM cassette radio, 295/75R22.5 tires, Budd wheels, shows 19,363 miles. Notes: PLEASE ALLOW AT LEAST 60 DAYS FOR TITLE TRANSFER. Item Location: Covington, TN 38019 Equipment Sold "AS IS, WHERE IS": All equipment/property is sold "AS IS, WHERE IS" with no warranty or guarantees, expressed or implied, No operational assessments have been made by DPA Auctions on this item, it has been photographed ONLY.



---

### #55 - 2014 John Deere 4940 Sprayer (NP7225, Unit 39454)

2014 John Deere 4940 Sprayer (NP7225, Unit 39454), John Deere diesel engine (S/N RG6090R067841), hydrostatic transmission, heat, air conditioning, Am/Fm CD radio, 1,200 gallon stainless steel liquid system, 120' boom, 5-way nozzle bodies, stainless steel chemical inductor, 380/105R50 tires, Clima Trak, GreenStar Ready, StarFire 3000 globe, GreenStar 3 monitor, shows 4,707 hours. Notes: Item Location: Kinsley, KS 67547 Equipment Sold "AS IS, WHERE IS": All equipment/property is sold "AS IS, WHERE IS" with no warranty or guarantees, expressed or implied, No operational assessments have been made by DPA Auctions on this item, it has been photographed ONLY.



---

### #56 - 2009 Vector 300 (DR750 Unit 17734)

2009 Vector 300 (DR750 Unit 17734), Cummins diesel engine, Allison automatic transmission, New Leader L4000 G4 hydraulic stainless steel dry spinner box, Multiplier insert, Raven Viper Pro controller, electric roll tarp, light bar, Raven SmarTrax, rear view camera, AM/FM CD radio, cab heat/air conditioning, 380/90R46 row crop tires, shows 6,159 hours. Notes: Flotation tires for this machine sell separately on this auction. Item Location: Bells, TN 38006 Equipment Sold "AS IS, WHERE IS": All equipment/property is sold "AS IS, WHERE IS" with no warranty or guarantees, expressed or implied, No operational assessments have been made by DPA Auctions on this item, it has been photographed ONLY.



---

### #57 - Harrell Bowl Buggy (DR770)

Harrell Bowl Buggy (DR770), tandem axle 6 row bowl buggy also works with some 6 rows, NEW hydraulics, 12.5-15 tires. Notes: \$3600 has just been spent on hydraulics, all new cylinder pacs, and hoses. Weights shown in pictures DO NOT SELL with this buggy. Item Location: Somerville, TN 38068 Equipment Sold "AS IS, WHERE IS": All equipment/property is sold "AS IS, WHERE IS" with no warranty or guarantees, expressed or implied, No operational assessments have been made by DPA Auctions on this item, it has been photographed ONLY.



---

### #58 - 2006 Daewoo (RMC263 Unit 10223)

2006 Daewoo (RMC263 Unit 10223), model G25P, 4500LB capacity, LP gas engine, shuttle shift, 3 stage mast, hydraulic side shift, pneumatic tires. Notes: Needs battery. Item Location: Tallulah, LA 71282 Equipment Sold "AS IS, WHERE IS": All equipment/property is sold "AS IS, WHERE IS" with no warranty or guarantees, expressed or implied, No operational assessments have been made by DPA Auctions on this item, it has been photographed ONLY.



---

### #59 - 1999 Mitsubishi (RMC264 Unit 9417)

1999 Mitsubishi (RMC264 Unit 9417), LP gas engine, shuttle shift, 3 stage mast, pneumatic tires, hydraulic side shift, shows 4308 hours. Notes: Will run and drives but has low compression. Item Location: Gilbert, LA 71336 Equipment Sold "AS IS, WHERE IS": All equipment/property is sold "AS IS, WHERE IS" with no warranty or guarantees, expressed or implied, No operational assessments have been made by DPA Auctions on this item, it has been photographed ONLY.



---

### #60 - 2017 Timpfe Super Hopper Grain Trailer (PZ0751)

2017 Timpfe Super Hopper Grain Trailer (PZ0751), 42' x 66" x 96", tandem axle, spring suspension, ag hoppers, Thunder 6000 electric roll tarp w/ trailer mounted controls, 11R24.5 tires, outside aluminum wheels, GVWR 65,000lbs. Notes: Pulled less than 4,000 miles, always shedded. Item Location: Ulysses, NE 68669 Equipment Sold "AS IS, WHERE IS": All equipment/property is sold "AS IS, WHERE IS" with no warranty or guarantees, expressed or implied, No operational assessments have been made by DPA Auctions on this item, it has been photographed ONLY.



---

### #61 - 1992 Kenworth Dry Tender Truck (NP7709)

1992 Kenworth Dry Tender Truck (NP7709), Detroit Series 60 diesel engine, Eaton Fuller transmission, heat, Am/Fm radio, cruise, tandem axle, spring suspension, Willmar 1600 dry tender box (S/N 1600JMSS256), rear discharge auger, hydraulic, roll tarp, 285/75R24.5 tires, shows 913,337 miles. Notes: Item Location: Kincaid, KS 66039 Equipment Sold "AS IS, WHERE IS": All equipment/property is sold "AS IS, WHERE IS" with no warranty or guarantees, expressed or implied, No operational assessments have been made by DPA Auctions on this item, it has been photographed ONLY.



---

### #62 - 1999 Freightliner FL70 Liquid Nurse Truck (NP7710)

1999 Freightliner FL70 Liquid Nurse Truck (NP7710), Cummins 8.3L diesel engine, 6 speed transmission, heat, Am/Fm radio, single axle, air ride suspension, 1,200 gallon poly liquid tank, 11R22.5 tires, shows 236,621 miles. Notes: Item Location: Kincaid, KS 66039 Equipment Sold "AS IS, WHERE IS": All equipment/property is sold "AS IS, WHERE IS" with no warranty or guarantees, expressed or implied, No operational assessments have been made by DPA Auctions on this item, it has been photographed ONLY.



---

### #63 - Tusk Forklift (DR764 Unit 11472)

Tusk Forklift (DR764 Unit 11472), gas engine, shuttle shift, OROPS, hard tire, 3 stage mast, hydraulic side shift, shows 3765 hours. Notes: Engine has had recent engine work done. Item Location: Forrest City, AR 72335 Equipment Sold "AS IS, WHERE IS": All equipment/property is sold "AS IS, WHERE IS" with no warranty or guarantees, expressed or implied, No operational assessments have been made by DPA Auctions on this item, it has been photographed ONLY.



---

### #64 - 2011 CaseIH Patriot 4420 Sprayer (NP7219, Unit 98658)

2011 CaseIH Patriot 4420 Sprayer (NP7219, Unit 98658), Cummins 8.3L diesel engine, hydrostatic transmission, heat, air conditioning, Am/Fm CD radio, 1,200 gallon stainless steel liquid system, 120' boom, 5-way nozzle bodes, 20" spacing, can run drops at 30" spacing, top poly rinse tank, stainless steel chemical inductor, 55 gallon poly foam marker tank, 380/90R46 tires (1 year old), PinPoint CAPSTAN system (S/N PP0005), Raven SmarTrax 600ic, Raven Viper Pro (Viper 4 shown in pictures DOES NOT sell), shows 4,171 hours. Notes: Has AIM Command, contact seller for more details. Will be sold with a Raven Viper Pro, Well maintained, very clean machine. Item Location: Davenport, NE 68335 Equipment Sold "AS IS, WHERE IS": All equipment/property is sold "AS IS, WHERE IS" with no warranty or guarantees, expressed or implied, No operational assessments have been made by DPA Auctions on this item, it has been photographed ONLY.





### #65 - 1994 Haybuster "Big Bite" Hay Grinder (NP7586)

1994 Haybuster "Big Bite" Hay Grinder (NP7586), Model H-1000, single axle, portable, 9.5L-14 tires, new 3" screens, 18" ribbed rear discharge conveyor belt, dual auger tub, 1000 PTO. Notes: Always shedded, low number of bales run through it, very clean, one owner. Item Location: Seneca, KS 66538 Equipment Sold "AS IS, WHERE IS": All equipment/property is sold "AS IS, WHERE IS" with no warranty or guarantees, expressed or implied, No operational assessments have been made by DPA Auctions on this item, it has been photographed ONLY.



### #66 - 2010 Case IH 4520 (DR0734)

2010 Case IH 4520 (DR0734), diesel engine, Allison automatic transmission, Raven Viper Pro controller, rear view camera, cab heat/air conditioning, AM/FM CD radio, 1050/50R32 Michelin rear tires, 750/45R26.5 front tires, shows 4187 hours. Notes: Item Location: Brodhead, WI 53520 Equipment Sold "AS IS, WHERE IS": All equipment/property is sold "AS IS, WHERE IS" with no warranty or guarantees, expressed or implied, No operational assessments have been made by DPA Auctions on this item, it has been photographed ONLY.



### #67 - Doosan Forklift (DR765 Unit 11490)

Doosan Forklift (DR765 Unit 11490), model G25, LP gas engine, shuttle shift, OROPS, 54" forks, 3 stage mast, 5000# capacity, hydraulic side shift, pneumatic tires, 7.00-15 front tires. Notes: Item Location: Forrest City, AR 72335 Equipment Sold "AS IS, WHERE IS": All equipment/property is sold "AS IS, WHERE IS" with no warranty or guarantees, expressed or implied, No operational assessments have been made by DPA Auctions on this item, it has been photographed ONLY.



### #68 - 2000 Kalmar Forklift (DR767 Unit 11475)

2000 Kalmar Forklift (DR767 Unit 11475), LP gas engine, shuttle shift, OROPS, 54" forks, 3 stage mast, hydraulic side shift, pneumatic tires, shows 3666 hours. Notes: Mast goes up BUT NOT down. Item Location: Forrest City, AR 72335 Equipment Sold "AS IS, WHERE IS": All equipment/property is sold "AS IS, WHERE IS" with no warranty or guarantees, expressed or implied, No operational assessments have been made by DPA Auctions on this item, it has been photographed ONLY.



### #70 - Willmar Wrangler 4560 (DR768)

Willmar Wrangler 4560 (DR768), Unit 11444, diesel engine, NON RUNNER, hydrostatic drive, OROPS, 4X4, shows 1275 hours. Notes: Has electrical issues. Item Location: Forrest City, AR 72335 Equipment Sold "AS IS, WHERE IS": All equipment/property is sold "AS IS, WHERE IS" with no warranty or guarantees, expressed or implied, No operational assessments have been made by DPA Auctions on this item, it has been photographed ONLY.



### #71 - Yale Forklift (DR824)

Yale Forklift (DR824), LP gas engine, NON RUNNER, NO tank, shuttle shift drive, OROPS, pneumatic tires, 3 stage mast, hydraulic side shift. Notes: Item Location: Union City, TN 38261 Equipment Sold "AS IS, WHERE IS": All equipment/property is sold "AS IS, WHERE IS" with no warranty or guarantees, expressed or implied, No operational assessments have been made by DPA Auctions on this item, it has been photographed ONLY.



### #72 - Daewoo Forklift (DR825 Unit 35006)

Daewoo Forklift (DR825 Unit 35006), model G25S, LP gas engine, NON RUNNER, NO tank, shuttle shift drive, OROPS, pneumatic tires, 3 stage mast, hydraulic side shift, shows 4079 hours. Notes: Item Location: Union City, TN 38261 Equipment Sold "AS IS, WHERE IS": All equipment/property is sold "AS IS, WHERE IS" with no warranty or guarantees, expressed or implied, No operational assessments have been made by DPA Auctions on this item, it has been photographed ONLY.



### #73 - Homemade Gooseneck (DR826)

Homemade Gooseneck (DR826), 22' wood deck gooseneck flatbed trailer, tandem axle, 235/65R16 tires. Notes: Trailer sells NO TITLE Item Location: Union City, TN 38261 Equipment Sold "AS IS, WHERE IS": All equipment/property is sold "AS IS, WHERE IS" with no warranty or guarantees, expressed or implied, No operational assessments have been made by DPA Auctions on this item, it has been photographed ONLY.



### #74 - 2012 Dodge Ram 1500 (DR820 Unit 29316)

2012 Dodge Ram 1500 (DR820 Unit 29316), Hemi 5.7 liter gas engine, automatic transmission, crew cab, 4X4, spray bed liner, rear receiver hitch, sliding rear window, AM/FM CD radio, power windows & locks, cruise control, 265/70R17 tires, shows 190,989 miles. Notes: Engine has exhaust leak. PLEASE ALLOW AT LEAST 60 DAYS FOR TITLE TRANSFER. Item Location: Union City, TN 38261 Equipment Sold "AS IS, WHERE IS": All equipment/property is sold "AS IS, WHERE IS" with no warranty or guarantees, expressed or implied, No operational assessments have been made by DPA Auctions on this item, it has been photographed ONLY.



### #76 - 2015 Terra Gator 7300B (DR800 Unit 34174)

2015 Terra Gator 7300B (DR800 Unit 34174), diesel engine CVT transmission, New Leader L4000 G4 hydraulic stainless steel dry spinner box, Multiplier insert, roll tarp, Raven Viper Pro controller, Raven SmarTrax, AM/FM CD radio, cab heat/air conditioning, rear view camera, 1050/50R25 tires, shows 2450 hours. Notes: Item Location: Russellville, KY 42276 Equipment Sold "AS IS, WHERE IS": All equipment/property is sold "AS IS, WHERE IS" with no warranty or guarantees, expressed or implied, No operational assessments have been made by DPA Auctions on this item, it has been photographed ONLY.



### #77 - 2004 Chevy 1500 (DR821 Unit 101901)

2004 Chevy 1500 (DR821 Unit 101901), 5.3 liter gas engine, automatic transmission, extended cab, 4X4, AM/FM CD radio, air conditioning, cruise control, rear receiver hitch, 265/75R16 tires, shows 210,350 miles. Notes: Pickup NEEDS jump start, did not start day of pictures. PLEASE ALLOW AT LEAST 60 DAYS FOR TITLE TRANSFER. Item Location: Union City, TN 38261 Equipment Sold "AS IS, WHERE IS": All equipment/property is sold "AS IS, WHERE IS" with no warranty or guarantees, expressed or implied, No operational assessments have been made by DPA Auctions on this item, it has been photographed ONLY.



### #78 - 2010 Dodge Ram 2500 (DR822 Unit 11691)

2010 Dodge Ram 2500 (DR822 Unit 11691), Hemi 5.7 liter gas engine, automatic transmission, crew cab, 4X4, chrome nerf bars, rear receiver hitch, AM/FM radio, air conditioning, cruise control, power windows & locks, 285/70R17 tires, shows 191,450 miles. Notes: PLEASE ALLOW AT LEAST 60 DAYS FOR TITLE TRANSFER. Item Location: Union City, TN 38261 Equipment Sold "AS IS, WHERE IS": All equipment/property is sold "AS IS, WHERE IS" with no warranty or guarantees, expressed or implied, No operational assessments have been made by DPA Auctions on this item, it has been photographed ONLY.



### #79 - 1999 Wilson Commander DWH-400C Grain Trailer (PZ0752)

1999 Wilson Commander DWH-400C Grain Trailer (PZ0752), 43' x 66" x 96", tandem axle, air ride suspension, ag hoppers, roll tarp, 11R22.5 tires, outside aluminum wheels. Notes: Item Location: Ulysses, NE 68669 Equipment Sold "AS IS, WHERE IS": All equipment/property is sold "AS IS, WHERE IS" with no warranty or guarantees, expressed or implied, No operational assessments have been made by DPA Auctions on this item, it has been photographed ONLY.



### #80 - Rayman Conveyor (NP7652)

Rayman Conveyor (NP7652), Model FL24, 24" belt width, portable, Kohler 18HP motor, 205/90D15 tires. Notes: Item Location: El Dorado Springs, MO 64744 Equipment Sold "AS IS, WHERE IS": All equipment/property is sold "AS IS, WHERE IS" with no warranty or guarantees, expressed or implied, No operational assessments have been made by DPA Auctions on this item, it has been photographed ONLY.



### #81 - 2002 Talbert Lowboy Trailer (NP7650)

2002 Talbert Lowboy Trailer (NP7650), 55 ton capacity, tri-axle, non ground bearing, air ride with 3rd lift axle, 21' 6" well, 48' overall length, 12" swing outriggers, brand new oak floor, boom cradle, rear strobe package, LoadMaxx, air scale. Notes: Item Location: Overbrook, KS 66524 Equipment Sold "AS IS, WHERE IS": All equipment/property is sold "AS IS, WHERE IS" with no warranty or guarantees, expressed or implied, No operational assessments have been made by DPA Auctions on this item, it has been photographed ONLY.



### #82 - 2009 RoGator 1286C Sprayer (NP7654)

2009 RoGator 1286C Sprayer (NP7654), Cat diesel engine, hydrostatic transmission, heat, air conditioning, Am/Fm CD radio, air ride cab, 1,200 gallon stainless steel liquid system (S/N LAGCA1286LNU001028), 90' boom, 5-way nozzle bodies, top poly rinse tank, 30 gallon stainless steel foam marker tank, poly chemical inductor, AGCO pump, 380/90R46 tires, fenders, Raven GPS, Raven Viper Pro, shows 3,880 hours. Notes: Item Location: Fairmont, NE 68354 Equipment Sold "AS IS, WHERE IS": All equipment/property is sold "AS IS, WHERE IS" with no warranty or guarantees, expressed or implied, No operational assessments have been made by DPA Auctions on this item, it has been photographed ONLY.



### #83 - 2014 IHC Field Star 350 Dry Floater (PZ0753)

2014 IHC Field Star 350 Dry Floater (PZ0753), 350 MaxForce diesel engine, Allison automatic transmission, heat, air conditioning, Am/Fm radio, air ride cab, power windows and locks, New Leader L4000-14 stainless steel dry spreader box (S/N 38-254), 3 product capabilities, dual spinners, electric roll tarp, New Leader stainless steel Multibin-8 (S/N 384255) Axle Tech rear axle with outboard planetaries, two speed drop box, stainless steel cover over the frame, Alliance 48x31.00-20 front tires, Goodyear 1000/50R25 rear tires, Ag Leader controller w/ 3 product variable rate capability, EZ Guide 250 with Autosteer, shows 18,617 miles, shows 1,741 hours. Notes: Item Location: Ames, IA 50014 Equipment Sold "AS IS, WHERE IS": All equipment/property is sold "AS IS, WHERE IS" with no warranty or guarantees, expressed or implied, No operational assessments have been made by DPA Auctions on this item, it has been photographed ONLY.



### #84 - 2018 Kuhn Knight Manure Spreader (NP7588)

2018 Kuhn Knight Manure Spreader (NP7588), Model SL 118, PROTWIN, dual augers, front & rear splash guards, clevis hitch, tandem axle, 16.5L-16.1 flotation tires, hydraulic, small 1000 PTO. Notes: EXTREMELY CLEAN UNIT, ONLY USED TWICE. One owner, always shedded. Item Location: Seneca, KS 66538 Equipment Sold "AS IS, WHERE IS": All equipment/property is sold "AS IS, WHERE IS" with no warranty or guarantees, expressed or implied, No operational assessments have been made by DPA Auctions on this item, it has been photographed ONLY.



### #85 - New Leader L2020 Dry Spreader Box (NP7653)

New Leader L2020 Dry Spreader Box (NP7653), 13' bed, stainless steel, manual hydraulic, dual spinners, belt chain. Notes: Trailer shown in pictures DOES NOT SELL with this lot, DRY BOX ONLY. Item Location: El Dorado Springs, MO 64744 Equipment Sold "AS IS, WHERE IS": All equipment/property is sold "AS IS, WHERE IS" with no warranty or guarantees, expressed or implied, No operational assessments have been made by DPA Auctions on this item, it has been photographed ONLY.



### #86 - 2003 Chevy 2500HD (DR823 Unit 101921)

2003 Chevy 2500HD (DR823 Unit 101921), Duramax diesel engine, automatic transmission, crew cab, 4X4, full length running boards, rear receiver hitch, AM/FM CD radio, power windows & locks, cruise control, 265/75R16 tires, shows 269,780 miles. Notes: PLEASE ALLOW AT LEAST 60 DAYS FOR TITLE TRANSFER. Item Location: Union City, TN 38261 Equipment Sold "AS IS, WHERE IS": All equipment/property is sold "AS IS, WHERE IS" with no warranty or guarantees, expressed or implied, No operational assessments have been made by DPA Auctions on this item, it has been photographed ONLY.



### #87 - 2013 John Deere 9560RT Tractor (TR5190)

2013 John Deere 9560RT Tractor (TR5190), diesel engine, powershift transmission, 36" tracks, front weights/bracket, hitch, 5 port hydraulics, leather trim, CB radio, JD monitor, AM/FM CD player, battery disconnect, Heat/AC, 2709 hours. Notes: Tractor has a 8 year or 8,000 hour transferable engine warranty provided by Cenex. Tractor has a 6 year or 6,000 hour transferable differential warranty provided by Cenex. Please contact seller for more details. Item Location: Sleepy Eye, MN 56085 Equipment Sold "AS IS, WHERE IS": All equipment/property is sold "AS IS, WHERE IS" with no warranty or guarantees, expressed or implied, No operational assessments have been made by DPA Auctions on this item, it has been photographed ONLY.



### #88 - Willmar Wrangler 4550 (DR810 Unit 101918)

Willmar Wrangler 4550 (DR810 Unit 101918), diesel engine, hydrostatic drive, OROPS, 4X4, front quick tach bucket, auxiliary hydraulic outlets, 31X15.50-15 tires, shows 1445 hours. Notes: Item Location: Clinton, KY 42031 Equipment Sold "AS IS, WHERE IS": All equipment/property is sold "AS IS, WHERE IS" with no warranty or guarantees, expressed or implied, No operational assessments have been made by DPA Auctions on this item, it has been photographed ONLY.



### #89 - 1987 International S1900 (DR811 Unit 101932)

1987 International S1900 (DR811 Unit 101932), DT 466 diesel engine, 5 speed transmission, 2 speed rear end, single axle, air brakes, 14 steel flatbed, rear pintle hitch, side winch boxes, 22.5 tires.152, shows 277,960 miles. Notes: Item Location: Clinton, KY 42031 Equipment Sold "AS IS, WHERE IS": All equipment/property is sold "AS IS, WHERE IS" with no warranty or guarantees, expressed or implied, No operational assessments have been made by DPA Auctions on this item, it has been photographed ONLY.



### #90 - 2008 Terra Gator 9203 Liquid Floater (NP7658, Unit T-49)

2008 Terra Gator 9203 Liquid Floater (NP7658, Unit T-49), Cat C13 diesel engine (S/N LGK08372), Powershift transmission, heat, air conditioning, Am/Fm CD radio, air ride cab, 2,400 gallon stainless steel liquid system (S/N L240094), 60/80' boom, top poly rinse tank, foam marker, 55 gallon stainless steel foam marker tank, Michelin 1050/50R32 tires, Raven SmarTrax, Raven GPS, Raven Viper Pro, shows 2,683 hours. Notes: Item Location: Twin Brooks, SD 57269 Equipment Sold "AS IS, WHERE IS": All equipment/property is sold "AS IS, WHERE IS" with no warranty or guarantees, expressed or implied, No operational assessments have been made by DPA Auctions on this item, it has been photographed ONLY.



### #91 - 2014 B&B Sprayer Trailer (DR9478 Unit 393)

2014 B&B Sprayer Trailer (DR9478 Unit 393), tandem axle sprayer trailer, air brakes, pintle hitch, rear ramps, 235/75R17.5 tires. Notes: PLEASE ALLOW AT LEAST 60 DAYS FOR TITLE TRANSFER. Item Location: Clinton, KY 42031 Equipment Sold "AS IS, WHERE IS": All equipment/property is sold "AS IS, WHERE IS" with no warranty or guarantees, expressed or implied, No operational assessments have been made by DPA Auctions on this item, it has been photographed ONLY.





### #92 - 1995 International 9400 (DR812 Unit 101936)

1995 International 9400 (DR812 Unit 101936), Cummins diesel engine, 15 speed transmission, tandem axle full screw, air ride suspension, Chandler hydraulic stainless steel dry fertilizer tender box, rear auger, roll tarp, dual aluminum fuel tanks, 24.5 tires, Budd wheels, shows 785,781 miles. Notes: PLEASE ALLOW AT LEAST 60 DAYS FOR TITLE TRANSFER. Item Location: Clinton, KY 42031 Equipment Sold "AS IS, WHERE IS": All equipment/property is sold "AS IS, WHERE IS" with no warranty or guarantees, expressed or implied, No operational assessments have been made by DPA Auctions on this item, it has been photographed ONLY.



### #93 - 2013 John Deere 4730 (DR801 Unit 35242)

2013 John Deere 4730 (DR801 Unit 35242), John Deere diesel engine, hydrostatic drive, 800 gallon stainless steel liquid system, 90' boom, StarFire 3000 receiver, Green Star controller, stainless steel chemical inductor, full set belly pans, rear view camera, cab heat/air conditioning, Am/FM CD radio, 380/90R46 row crop tires, shows 4070 hours. Notes: Flotation tires for this machine sell separately on this auction. Item Location: Russellville, KY 42276 Equipment Sold "AS IS, WHERE IS": All equipment/property is sold "AS IS, WHERE IS" with no warranty or guarantees, expressed or implied, No operational assessments have been made by DPA Auctions on this item, it has been photographed ONLY.



### #94 - 2003 Case FLX4010 (DR802 Unit 24766)

2003 Case FLX4010 (DR802 Unit 24766), diesel engine, Allison automatic transmission, New Leader L4000 G4 hydraulic stainless steel dry spinner box, belt/chain, Multiplier insert, Raven Viper Pro controller, Raven SmarTrax, roll tarp is SHOT, cab heat/air conditioning, AM/FM cassette radio, 1000/50R25 rear tires, 54X31.00-26 front tires, shows 5,400 hours. Notes: Front windshield is cracked. Item Location: Pembroke, KY 42266 Equipment Sold "AS IS, WHERE IS": All equipment/property is sold "AS IS, WHERE IS" with no warranty or guarantees, expressed or implied, No operational assessments have been made by DPA Auctions on this item, it has been photographed ONLY.



### #95 - 1991 International 9400 (DR813 Unit 101935)

1991 International 9400 (DR813 Unit 101935), Cat diesel engine, 10 speed transmission, tandem axle full screw, air ride suspension, Chandler hydraulic stainless steel dry fertilizer tender box, rear auger, hopper vibrators, roll tarp, dual aluminum fuel tanks, 24.5 tires, Budd wheels, shows 690,943 miles. Notes: PLEASE ALLOW AT LEAST 60 DAYS FOR TITLE TRANSFER. Item Location: Clinton, KY 42031 Equipment Sold "AS IS, WHERE IS": All equipment/property is sold "AS IS, WHERE IS" with no warranty or guarantees, expressed or implied, No operational assessments have been made by DPA Auctions on this item, it has been photographed ONLY.



### #96 - 2006 Chevy Silverado (DR814 Unit 101923)

2006 Chevy Silverado (DR814 Unit 101923), 4.8 liter gas engine, automatic transmission, regular cab, 2 wheel drive, bed liner, rear receiver hitch, AM/FM radio, cruise control, shows 171,134 miles. Notes: PLEASE ALLOW AT LEAST 60 DAYS FOR TITLE TRANSFER. Item Location: Clinton, KY 42031 Equipment Sold "AS IS, WHERE IS": All equipment/property is sold "AS IS, WHERE IS" with no warranty or guarantees, expressed or implied, No operational assessments have been made by DPA Auctions on this item, it has been photographed ONLY.



### #97 - New Holland L170 (DR758 Unit 9063)

New Holland L170 (DR758 Unit 9063), diesel engine, hydro static drive, OROPS, 12X16.5 tires, bucket IS NOT INCLUDED, auxiliary hydraulic outlets. Notes: Skid loader runs but has oil cooler leaks. Item Location: Blytheville, AR 72315 Equipment Sold "AS IS, WHERE IS": All equipment/property is sold "AS IS, WHERE IS" with no warranty or guarantees, expressed or implied, No operational assessments have been made by DPA Auctions on this item, it has been photographed ONLY.



### #98 - 2014 CaseIH Titan 4530 Dry Floater (NP7649)

2014 CaseIH Titan 4530 Dry Floater (NP7649), 400HP 8.7L FPT diesel engine, Allison automatic transmission, heat, air conditioning, Am/Fm CD radio, power mirrors, CaseIH Flex-Air 810 dry air flow system (S/N YDT037001), triple bin, 70' boom, stainless steel chemical inductor, liquid coap, foam marker, auto steer, roll tarp, Michelin 750/50R26 front tires, Michelin 1050/50R32 rear tires, Raven Viper Pro (sells with the machine but not pictured), GPS, Slingshot ready, approx. 2,536 hours on machine. Notes: Machine shows 1,242 hours but machine had ICU display replaced so there is approx. 2,536 total hours on this machine. Item Location: Marshall, MO 65340 Equipment Sold "AS IS, WHERE IS": All equipment/property is sold "AS IS, WHERE IS" with no warranty or guarantees, expressed or implied, No operational assessments have been made by DPA Auctions on this item, it has been photographed ONLY.



### #99 - 1983 John Deere 4250 Tractor (NP7591)

1983 John Deere 4250 Tractor (NP7591), John Deere diesel engine, quad range transmission, cab, heat, Am/Fm radio, (4) front suitcase weights, 10.00-16 front tires, NEW Firestone 18.4R38 rear tires, 3 point, 540/1000 PTO, 2 port hydraulics, shows 7,313 hours. Notes: Newer batteries, very clean tractor. Item Location: Seneca, KS 66538 Equipment Sold "AS IS, WHERE IS": All equipment/property is sold "AS IS, WHERE IS" with no warranty or guarantees, expressed or implied, No operational assessments have been made by DPA Auctions on this item, it has been photographed ONLY.





### #100 - 2011 New Holland L212 Skid Loader (DR760 Unit 9057)

2011 New Holland L212 Skid Loader (DR760 Unit 9057), diesel engine, NON RUNNER, hydrostatic drive, OROPS, dual side weights, 72" quick tach front bucket. Notes: Skid loader has had an electrical fire is the reason not running. Item Location: Blytheville, AR 72315 Equipment Sold "AS IS, WHERE IS": All equipment/property is sold "AS IS, WHERE IS" with no warranty or guarantees, expressed or implied, No operational assessments have been made by DPA Auctions on this item, it has been photographed ONLY.



### #101 - 1994 Freightliner FLD120 (DR759 Unit 8990)

1994 Freightliner FLD120 (DR759 Unit 8990), Detroit diesel engine, 9 speed transmission, tandem axle full screw, Adams 16 ton hydraulic stainless steel dry fertilizer tender box, rear auger, roll tarp, dual aluminum fuel tanks, engine brake, 11R-22.5 tires, shows 172,976 miles. Notes: Rear end pinion bearing is out. Also a small crack in frame suspension. Item Location: Blytheville, AR 72315 Equipment Sold "AS IS, WHERE IS": All equipment/property is sold "AS IS, WHERE IS" with no warranty or guarantees, expressed or implied, No operational assessments have been made by DPA Auctions on this item, it has been photographed ONLY.



### #102 - 2015 Terra Gator 9300B Dry Air Flow Floater (PZ0749, Unit #34721)

2015 Terra Gator 9300B Dry Air Flow Floater (PZ0749, Unit #34721), diesel engine, CVT transmission, air conditioning heat, Am/Fm CD stereo, leather seat, Soilection Twin Bin dry air flow system (S/N AGCA2B00HFNS41140), 70' boom, electric roll over tarp, Michelin Mega X Bib 1050/50R32 tires, Raven monitor, lightbar, shows 2477 hours. Notes: Machine has been wrecked but everything has been fixed and have been using the machine. Please call seller for complete details and information. Item Location: Hoopston, IL 60942 Equipment Sold "AS IS, WHERE IS": All equipment/property is sold "AS IS, WHERE IS" with no warranty or guarantees, expressed or implied, No operational assessments have been made by DPA Auctions on this item, it has been photographed ONLY.



### #103 - 1997 RoGator 854 (KMK635)

1997 RoGator 854 (KMK635), Cummins diesel engine, hydrostatic transmission, heat and air conditioning, Pioneer am/fm/cd radio, 800 gallon stainless steel liquid system, 90' boom, 5 way nozzles, foam marker, Raven sprayer control SCS 460, 380 / 85 R 46 tires. Notes: Booms were replaced 6 years ago. Hour meter has been out for a while. Estimating hours between 5,000-6,000 hours. Item Location: Fort Calhoun, NE 68023 Equipment Sold "AS IS, WHERE IS": All equipment/property is sold "AS IS, WHERE IS" with no warranty or guarantees, expressed or implied, No operational assessments have been made by DPA Auctions on this item, it has been photographed ONLY.



### #104 - 2014 Cat 236B Skid Steer (DR769 Unit 9068)

2014 Cat 236B Skid Steer (DR769 Unit 9068), diesel engine, hydrostatic drive OROPS, 12-16.5 tires. Notes: This skid steer does run when jumped but dies when unhooked it has some electrical issues. Item Location: Marianna, AR 72360 Equipment Sold "AS IS, WHERE IS": All equipment/property is sold "AS IS, WHERE IS" with no warranty or guarantees, expressed or implied, No operational assessments have been made by DPA Auctions on this item, it has been photographed ONLY.



### #105 - 2005 Adams Tender (DR745 Unit 75695)

2005 Adams Tender (DR745 Unit 75695), 24 ton hydraulic stainless steel dry tender box, rear auger, hopper vibrators, self contained hydraulics, diesel engine, tandem axle trailer, spring suspension, roll tarp, 255/70R22.5 tires. Notes: PLEASE ALLOW AT LEAST 60 DAYS FOR TITLE TRANSFER. Item Location: Brownsville, TN 38012 Equipment Sold "AS IS, WHERE IS": All equipment/property is sold "AS IS, WHERE IS" with no warranty or guarantees, expressed or implied, No operational assessments have been made by DPA Auctions on this item, it has been photographed ONLY.



### #106 - 2004 KBH Tender Trailer (DR754 Unit 89489)

2004 KBH Tender Trailer (DR754 Unit 89489), 24 ton stainless steel hydraulic fertilizer tender trailer, self contained hydraulics, diesel engine, NO BATTERY, rear auger, tandem axle spring ride trailer, 255/70R22.5 tires. Notes: PLEASE ALLOW AT LEAST 60 DAYS FOR TITLE TRANSFER. Item Location: Dyersburg, TN 38024 Equipment Sold "AS IS, WHERE IS": All equipment/property is sold "AS IS, WHERE IS" with no warranty or guarantees, expressed or implied, No operational assessments have been made by DPA Auctions on this item, it has been photographed ONLY.



### #107 - 1995 Titan 4300 (DR806 Unit 48911)

1995 Titan 4300 (DR806 Unit 48911), Cat diesel engine, Allison automatic transmission, New Leader 3020 G4 hydraulic stainless steel dry spinner box, belt/chain, Raven Viper Pro controller, Raven light bar, 48X31.00-20 front tires, 66X43.00-25 rear tires, shows 63,174 mile. Notes: Rear cab glass is cracked. Item Location: Sedalia, KY 42079 Equipment Sold "AS IS, WHERE IS": All equipment/property is sold "AS IS, WHERE IS" with no warranty or guarantees, expressed or implied, No operational assessments have been made by DPA Auctions on this item, it has been photographed ONLY.



---

### #108 - 2012 John Deere 4730 (DR807 Unit 39848)

2012 John Deere 4730 (DR807 Unit 39848), John Deere diesel engine, hydrostatic drive, 800 gallon stainless steel liquid system, 100' boom, StarFire 3000 receiver, Green Star controller, full set belly pans, stainless steel chemical inductor, cab hat/air conditioning, AM/FM CD radio, 380/90R46 row crop tires, shows 2822 hours. Notes: Item Location: Sedalia, KY 42079 Equipment Sold "AS IS, WHERE IS": All equipment/property is sold "AS IS, WHERE IS" with no warranty or guarantees, expressed or implied, No operational assessments have been made by DPA Auctions on this item, it has been photographed ONLY.



---

### #109 - 1999 Volvo (DR755 Unit 40704)

1999 Volvo (DR755 Unit 40704), Cummins diesel engine, 9 speed transmission, tandem axle full screw, air ride suspension, hydraulic wet kit, 16 ton hydraulic stainless steel dry fertilizer tender box, rear auger, roll tarp, 22.5 tires, shows 467,043 miles. Notes: Truck has still been being used. PLEASE ALLOW AT LEAST 60 DAYS FOR TITLE TRANSFER. Item Location: Dyersburg, TN 38024 Equipment Sold "AS IS, WHERE IS": All equipment/property is sold "AS IS, WHERE IS" with no warranty or guarantees, expressed or implied, No operational assessments have been made by DPA Auctions on this item, it has been photographed ONLY.



---

### #110 - 2010 Adams Tender Trailer (DR804 Unit 27573)

2010 Adams Tender Trailer (DR804 Unit 27573) 24 ton hydraulic stainless steel dry fertilizer tender trailer, rear auger, self contained hydraulics, diesel engine, roll tarp, shows 258 hours, tandem axle trailer, 255/70R22.5 tires. Notes: PLEASE ALLOW AT LEAST 60 DAYS FOR TITLE TRANSFER. Item Location: Hardin, KY 42048 Equipment Sold "AS IS, WHERE IS": All equipment/property is sold "AS IS, WHERE IS" with no warranty or guarantees, expressed or implied, No operational assessments have been made by DPA Auctions on this item, it has been photographed ONLY.



---

### #111 - 2008 Adams Tender Trailer (DR805 Unit 48632)

2008 Adams Tender Trailer (DR805 Unit 48632) 24 ton hydraulic stainless steel dry fertilizer tender trailer, rear auger, self contained hydraulics, diesel engine, roll tarp, shows 238 hours, tandem axle trailer, 255/70R22.5 tires. Notes: Roll tarp is SHOT. PLEASE ALLOW AT LEAST 60 DAYS FOR TITLE TRANSFER. Item Location: Hardin, KY 42048 Equipment Sold "AS IS, WHERE IS": All equipment/property is sold "AS IS, WHERE IS" with no warranty or guarantees, expressed or implied, No operational assessments have been made by DPA Auctions on this item, it has been photographed ONLY.



---

### #112 - 2013 John Deere S690 Combine (TR5189)

2013 John Deere S690 Combine (TR5189), S690 STS combine, diesel engine, hydrostat transmission, Back up cameras, HID lights, front duals 650/85R38, rear ties 28L-26, bin extensions (holds approx 450 bushel), heat/AC, AM/FM CD player, cab camera monitor, rear wheel assist, 1,684 engine hours, 1,131 separator hours. Notes: Transferrable August 2020 Warranty. Item Location: Sleepy Eye, MN 56085 Equipment Sold "AS IS, WHERE IS": All equipment/property is sold "AS IS, WHERE IS" with no warranty or guarantees, expressed or implied, No operational assessments have been made by DPA Auctions on this item, it has been photographed ONLY.



---

### #113 - 2008 Terra Gator 9203 Dry Air Flow Floater (NP7660, Unit T-46)

2008 Terra Gator 9203 Dry Air Flow Floater (NP7660, Unit T-46), Cat C13 diesel engine (S/N LGK08367), Powershift transmission, heat, air conditioning, Am/Fm CD radio, air ride cab, AirMax 1000 dry air flow system (S/N A1J-0635), 70' stainless steel boom, 55 gallon stainless steel foam marker tank, Agri-Cover electric roll tarp, Alliance 1050/50R32 tires, Raven SmarTrax, Raven GPS, Raven Viper Pro, shows 3,702 hours. Notes: Item Location: Appleton, MN 56208 Equipment Sold "AS IS, WHERE IS": All equipment/property is sold "AS IS, WHERE IS" with no warranty or guarantees, expressed or implied, No operational assessments have been made by DPA Auctions on this item, it has been photographed ONLY.



---

### #114 - Generac 15 KW Propane Generator (PZ0747)

Generac 15 KW Propane Generator (PZ0747), Generac model 00754-2 commercial grade propane generator, 1800 RPM, Fiat Industrial engine, block heater, liquid cooled, built in 200 Amp automatic transfer switch, single phase 120/240V, 62.5 amps, weather proof enclosure, shows 387 hours. Notes: Item Location: Springfield, IL 62703 Equipment Sold "AS IS, WHERE IS": All equipment/property is sold "AS IS, WHERE IS" with no warranty or guarantees, expressed or implied, No operational assessments have been made by DPA Auctions on this item, it has been photographed ONLY.



---

### #115 - Flotation Tires (DR751)

Flotation Tires (DR751), (4) Michelin & Firestone 650/65R98 flotation tires and rims, came off 2009 Vector 300 on this auction. Notes: Item Location: Bells, TN 38006 Equipment Sold "AS IS, WHERE IS": All equipment/property is sold "AS IS, WHERE IS" with no warranty or guarantees, expressed or implied, No operational assessments have been made by DPA Auctions on this item, it has been photographed ONLY.



### #116 - Row Crop Tires (DR752)

Row Crop Tires (DR752), (4) Firestone 380/90R46 row crop tires & rims for 2013 Vector 300 on this auction. Notes: Item Location: Bells, TN 38006 Equipment Sold "AS IS, WHERE IS": All equipment/property is sold "AS IS, WHERE IS" with no warranty or guarantees, expressed or implied, No operational assessments have been made by DPA Auctions on this item, it has been photographed ONLY.



### #117 - Flotation Tires (DR753)

Flotation Tires (DR753), (4) 620/70R46 tires and rims for John Deere 4940 machine on this auction, (4) flotation fenders included for John Deere. Row crop fenders shown in picture do not sell with this lot, they will go with the machine selling on Lot #26. Notes: Item Location: Bells, TN 38006 Equipment Sold "AS IS, WHERE IS": All equipment/property is sold "AS IS, WHERE IS" with no warranty or guarantees, expressed or implied, No operational assessments have been made by DPA Auctions on this item, it has been photographed ONLY.



### #118 - 2014 Titan Classic Cattle Trailer (NP7592)

2014 Titan Classic Cattle Trailer (NP7592), gooseneck, 20' length, LED lights, tandem axle, NEW ST235/80R16 tires, Break Away Kit, dual pin spring loaded drop leg jack, GVWR 14,000lbs. Notes: One owner, always shedded. Item Location: Seneca, KS 66538 Equipment Sold "AS IS, WHERE IS": All equipment/property is sold "AS IS, WHERE IS" with no warranty or guarantees, expressed or implied, No operational assessments have been made by DPA Auctions on this item, it has been photographed ONLY.



### #119 - 2010 Schulte SDX-960 Snow Blower (NP7662)

2010 Schulte SDX-960 Snow Blower (NP7662), Model SDX-960, 8 foot, 3 point, 540 PTO, hydraulic spout (left, right, up & down), has 2 hours on it. Notes: One owner, always shedded. Item Location: Seneca, KS 66538 Equipment Sold "AS IS, WHERE IS": All equipment/property is sold "AS IS, WHERE IS" with no warranty or guarantees, expressed or implied, No operational assessments have been made by DPA Auctions on this item, it has been photographed ONLY.



### #120 - 2011 RoGator 1386 Dry Spreader (KMK685)

2011 RoGator 1386 Dry Spreader (KMK685), CAT diesel engine, hydrostatic transmission, heat and air conditioning, AM/FM radio, four wheel steer, auto steer, New Leader L3020 G4 stainless steel dry spreader box, twin spinner, Agri-Cover SRT-2 spool roll tarp, Raven Viper Pro controller, Goodyear Ultra Sprayer 380 / 90 R 46 row crop tires, fenders, shows 2709 hours. Notes: Item Location: Nichols, IA 52766 Equipment Sold "AS IS, WHERE IS": All equipment/property is sold "AS IS, WHERE IS" with no warranty or guarantees, expressed or implied, No operational assessments have been made by DPA Auctions on this item, it has been photographed ONLY.



### #121 - Ford 8N Tractor (KMK684)

Ford 8N Tractor (KMK684), gas engine, manual transmission, pto, drawbar. Notes: Good running 8N. Rear tires and rims need repair/replaced. Item Location: Davenport, IA 52806 Equipment Sold "AS IS, WHERE IS": All equipment/property is sold "AS IS, WHERE IS" with no warranty or guarantees, expressed or implied, No operational assessments have been made by DPA Auctions on this item, it has been photographed ONLY.



### #122 - 2000 RoGator 854 Sprayer (KMK683)

2000 RoGator 854 Sprayer (KMK683), Cummins diesel engine, hydrostatic transmission, heat and a/c, am/fm radio, 800 gallon stainless steel liquid system, 80' boom, 30 gallon stainless steel foam marker system, Raven monitor SCS661, Raven 560, hydraulic axle adjustment for wheel spacing, Michelin 380 / 90 R 46 tires, operators manual, shows 5667 hours. Notes: Item Location: Frankfort, KS 66427 Equipment Sold "AS IS, WHERE IS": All equipment/property is sold "AS IS, WHERE IS" with no warranty or guarantees, expressed or implied, No operational assessments have been made by DPA Auctions on this item, it has been photographed ONLY.



### #123 - Friesen Bulk Tank (DR0706)

Friesen Bulk Tank (DR0706), hopper bottom bulk storage tank, 45,000 lbs capacity, 6" electric unloading auger, pneumatic capable, access ladder, top manhole. Notes: Item Location: Harmony, MN 55939 Equipment Sold "AS IS, WHERE IS": All equipment/property is sold "AS IS, WHERE IS" with no warranty or guarantees, expressed or implied, No operational assessments have been made by DPA Auctions on this item, it has been photographed ONLY.



### #124 - Shuttle Pumps (DR0708)

Shuttle Pumps (DR0708), (12), 12 volt shuttle pumps, 1 extra is not complete. Notes: Item Location: Harmony, MN 55939 Equipment Sold "AS IS, WHERE IS": All equipment/property is sold "AS IS, WHERE IS" with no warranty or guarantees, expressed or implied, No operational assessments have been made by DPA Auctions on this item, it has been photographed ONLY.



---

### #125 - USC Conveyor (DR0705)

USC Conveyor (DR0705), model 2000, approximately 20'X 10" enclosed belt conveyor, bottom hopper, cleated belt, top drive electric motor. Notes: Item Location: Harmony, MN 55939 Equipment Sold "AS IS, WHERE IS": All equipment/property is sold "AS IS, WHERE IS" with no warranty or guarantees, expressed or implied, No operational assessments have been made by DPA Auctions on this item, it has been photographed ONLY.



---

### #126 - 2010 John Deere 4830 Sprayer (DR0703 Unit 19150)

2010 John Deere 4830 Sprayer (DR0703 Unit 19150), diesel engine, hydrostatic drive, 1000 gallon stainless steel liquid system, 90' boom, 5 way nozzle bodies, 15" centers, stainless steel chemical inductor, StarFire iTC receiver, Green Star controller, AM/FM CD radio, cab heat/air conditioning, 380/90R46 row crop tires, shows 3030 hours. Notes: Item Location: Harmony, MN 55939 Equipment Sold "AS IS, WHERE IS": All equipment/property is sold "AS IS, WHERE IS" with no warranty or guarantees, expressed or implied, No operational assessments have been made by DPA Auctions on this item, it has been photographed ONLY.



---

### #127 - Row Crop Tires (DR798)

Row Crop Tires (DR798), (4) Michelin 380/90R46 row crop tires and rims, came off 2012 Case 4430 on this auction. Notes: Item Location: Portland, TN 37148 Equipment Sold "AS IS, WHERE IS": All equipment/property is sold "AS IS, WHERE IS" with no warranty or guarantees, expressed or implied, No operational assessments have been made by DPA Auctions on this item, it has been photographed ONLY.



---

### #128 - Flotation Tires (DR990)

Flotation Tires (DR990), (4) 320/85R38 Firestone, came off 2013 John Deere 4730 on this auction. Notes: Item Location: Allensville, KY 42204 Equipment Sold "AS IS, WHERE IS": All equipment/property is sold "AS IS, WHERE IS" with no warranty or guarantees, expressed or implied, No operational assessments have been made by DPA Auctions on this item, it has been photographed ONLY.



---

### #129 - 1998 John Deere Manure Spreader (NP7663)

1998 John Deere Manure Spreader (NP7663), Model 785 hydra push manure spreader, 1000 PTO, hydraulic gate, poly sides, good floor. Notes: Item Location: Seneca, KS 66538 Equipment Sold "AS IS, WHERE IS": All equipment/property is sold "AS IS, WHERE IS" with no warranty or guarantees, expressed or implied, No operational assessments have been made by DPA Auctions on this item, it has been photographed ONLY.



---

### #130 - 2005 Case FLX4520 (DR808 Unit 40960)

2005 Case FLX4520 (DR808 Unit 40960), cab/chassis unit, diesel engine, Allison automatic transmission, cab heat/air conditioning, Raven SmarTrax, Am/FM cassette radio, 750/50R26 front tires, 73X44.00-32 rear tires, shows 5446 hours. Notes: Item Location: Sedalia, KY 42079 Equipment Sold "AS IS, WHERE IS": All equipment/property is sold "AS IS, WHERE IS" with no warranty or guarantees, expressed or implied, No operational assessments have been made by DPA Auctions on this item, it has been photographed ONLY.



---

### #131 - 2013 Vector 300 (DR818 Unit 34927)

2013 Vector 300 (DR818 Unit 34927), diesel engine, Allison automatic transmission, New Leader L4000 G4 hydraulic stainless steel dry spinner box, Raven Viper Pro controller, belt/chain, light bar, AM/FM CD radio, cab heat/air conditioning, rear view camera, 650/65R38 flotation tires, shows 2563 hours. Notes: Row crop tires for this machine sell separately on this auction. Item Location: Kevil, KY 42053 Equipment Sold "AS IS, WHERE IS": All equipment/property is sold "AS IS, WHERE IS" with no warranty or guarantees, expressed or implied, No operational assessments have been made by DPA Auctions on this item, it has been photographed ONLY.



---

### #133 - 2007 Adams Tender Trailer (DR815 Unit 34997)

2007 Adams Tender Trailer (DR815 Unit 34997), 24 ton hydraulic stainless steel dry fertilizer tender trailer, side shooter auger, self contained hydraulics, diesel engine, hopper vibrators, roll tarp, shows 557 hours, tandem axle trailer, 255/70R22.5 tires. Notes: NO TITLE. Item Location: Kevil, KY 42053 Equipment Sold "AS IS, WHERE IS": All equipment/property is sold "AS IS, WHERE IS" with no warranty or guarantees, expressed or implied, No operational assessments have been made by DPA Auctions on this item, it has been photographed ONLY.





### #134 - 2005 KBH Trailer (DR816 Unit 90133)

2005 KBH Trailer (DR816 Unit 90133), 24 ton hydraulic stainless steel dry fertilizer tender trailer, auger, self contained hydraulics, rear auger, diesel engine, shows 102 hours, tandem axle trailer, 255/70R22.5 tires. Notes: PLEASE ALLOW AT LEAST 60 DAYS FOR TITLE TRANSFER. Item Location: Kevil, KY 42053 Equipment Sold "AS IS, WHERE IS": All equipment/property is sold "AS IS, WHERE IS" with no warranty or guarantees, expressed or implied, No operational assessments have been made by DPA Auctions on this item, it has been photographed ONLY.



### #135 - 2010 KBH Tender Trailer (DR757 Unit 27576)

2010 KBH Tender Trailer (DR757 Unit 27576), 24 ton hydraulic stainless steel dry fertilizer tender trailer, hopper vibrators, rear auger, self contained hydraulics, diesel engine, NOT RUNNING, tandem axle spring suspension trailer. Notes: Engine is not currently running believed to be an electrical issue. Hydraulic pump needs gears replaced. PLEASE ALLOW AT LEAST 60 DAYS FOR TITLE TRANSFER. Item Location: Ridgely, TN 38080 Equipment Sold "AS IS, WHERE IS": All equipment/property is sold "AS IS, WHERE IS" with no warranty or guarantees, expressed or implied, No operational assessments have been made by DPA Auctions on this item, it has been photographed ONLY.



### #136 - 2008 Terra Gator 9203 Dry Air Flow Floater (NP7659, Unit T-53)

2008 Terra Gator 9203 Dry Air Flow Floater (NP7659, Unit T-53), Cat C13 diesel engine (S/N LGK10312), Powershift transmission, heat, air conditioning, Am/Fm CD radio, air ride cab, AirMax 1000 dry air flow system (S/N A1J-0680), 70' stainless steel boom, 55 gallon stainless steel foam marker tank, Agri-Cover electric roll tarp, Alliance 1050/50R32 tires, Raven SmarTrax, Raven GPS, Raven Viper Pro, shows 3,751 hours. Notes: Item Location: Appleton, MN 56208 Equipment Sold "AS IS, WHERE IS": All equipment/property is sold "AS IS, WHERE IS" with no warranty or guarantees, expressed or implied, No operational assessments have been made by DPA Auctions on this item, it has been photographed ONLY.



### #137 - 1999 IHC 9200 Truck (NP7661, Unit 238)

1999 IHC 9200 Truck (NP7661, Unit 238), Cummins N14 diesel engine, 10 speed transmission, heat, air conditioning, tandem axle, air ride suspension, 5th wheel plate, wet kit, dual fuel tanks, 11R22.5 tires, GVWR 52,000lbs, shows 13,762 miles. Notes: Crack in front windshield, truck runs with low oil pressure. Item Location: Appleton, MN 56208 Equipment Sold "AS IS, WHERE IS": All equipment/property is sold "AS IS, WHERE IS" with no warranty or guarantees, expressed or implied, No operational assessments have been made by DPA Auctions on this item, it has been photographed ONLY.



### #138 - Doyle Vertical Blender (DR774)

Doyle Vertical Blender (DR774), 8 ton stainless steel vertical dry fertilizer blender, stainless steel hopper, 32' stainless steel loadout conveyor. Notes: Item Location: Selmer, TN 38375 Equipment Sold "AS IS, WHERE IS": All equipment/property is sold "AS IS, WHERE IS" with no warranty or guarantees, expressed or implied, No operational assessments have been made by DPA Auctions on this item, it has been photographed ONLY.



### #139 - Hubbel Shop Lights (DR0707)

Hubbel Shop Lights (DR0707), (8) halogen hanging shop lights. Notes: Item Location: Harmony, MN 55939 Equipment Sold "AS IS, WHERE IS": All equipment/property is sold "AS IS, WHERE IS" with no warranty or guarantees, expressed or implied, No operational assessments have been made by DPA Auctions on this item, it has been photographed ONLY.



### #140 - 2016 Titan West OK Corral "Original" (NP7664)

2016 Titan West OK Corral "Original" (NP7664), 80 cow capacity, special order "K-State" purple paint, 8 bolt 16" tires, single pen on both sides of the load out alley, 10' drive through center. Notes: One owner, always shedded. Item Location: Seneca, KS 66538 Equipment Sold "AS IS, WHERE IS": All equipment/property is sold "AS IS, WHERE IS" with no warranty or guarantees, expressed or implied, No operational assessments have been made by DPA Auctions on this item, it has been photographed ONLY.



### #141 - 2014 John Deere 8335R Tractor (NP7711)

2014 John Deere 8335R Tractor (NP7711), IVT transmission, independent link suspension, premium cab, active seat, premium radio, leather trim, 5 SCV's, 60 GPM pump, HID lights, Cat 4 HD drawbar & support, RH/LH electric adjustable mirrors, 1000 PTO, Michelin 480/80R50 rear tires, Michelin 380/80R38 front tires, front and rear fenders, 8 front weights, rear weight: 1 pair 1400, 1 pair 450s and 1 pair 165, shows 925 hours. Notes: Item Location: Seneca, KS 66538 Equipment Sold "AS IS, WHERE IS": All equipment/property is sold "AS IS, WHERE IS" with no warranty or guarantees, expressed or implied, No operational assessments have been made by DPA Auctions on this item, it has been photographed ONLY.



---

### #142 - 2007 Witzco Low Boy Trailer (PZ0870)

2007 Witzco Low Boy Trailer (PZ0870), 2007 Witzco 35 ton hydraulic detach low boy trailer, new bed, tandem axle, 255/70R22.5 tires, aluminum rims. Notes: Item Location: Plainfield, IA 50666 Equipment Sold "AS IS, WHERE IS": All equipment/property is sold "AS IS, WHERE IS" with no warranty or guarantees, expressed or implied, No operational assessments have been made by DPA Auctions on this item, it has been photographed ONLY.



---

### #143 - 2014 John Deere 5075M MFWD Tractor (PZ0868)

2014 John Deere 5075M MFWD Tractor (PZ0868), diesel engine, Powershift transmission, air conditioning, heat, cab, lights, PTO, 2 port hydraulics, 3-point, Good Year Duratorque ST221 front tires, Good Year 16.9-30 rear tires, shows 280 hours. Notes: Item Location: Shipman, IL 62685 Equipment Sold "AS IS, WHERE IS": All equipment/property is sold "AS IS, WHERE IS" with no warranty or guarantees, expressed or implied, No operational assessments have been made by DPA Auctions on this item, it has been photographed ONLY.



---

### #144 - 2015 Rice Tilt Trailer (PZ0869)

2015 Rice Tilt Trailer (PZ0869), 2015 Rice model PTH20 tilt trailer, wood floor, hydraulic tilt, tandem axle, ST235/80R16 tires. Notes: Item Location: Shipman, IL 62685 Equipment Sold "AS IS, WHERE IS": All equipment/property is sold "AS IS, WHERE IS" with no warranty or guarantees, expressed or implied, No operational assessments have been made by DPA Auctions on this item, it has been photographed ONLY.



---

### #145 - Electric Motor (DR0709)

Electric Motor (DR0709), 15hp electric motor, 1 5/8" output shaft. Notes: Item Location: Harmony, MN 55939 Equipment Sold "AS IS, WHERE IS": All equipment/property is sold "AS IS, WHERE IS" with no warranty or guarantees, expressed or implied, No operational assessments have been made by DPA Auctions on this item, it has been photographed ONLY.



---

### #146 - 2010 GMC Sierra Pickup (DR0704 Unit 17460)

2010 GMC Sierra Pickup (DR0704 Unit 17460), 5.3 liter gas engine, automatic transmission, crew cab, 4X4, chrome nerf bars, rear receiver hitch, bed liner, tonneau bed cover, AM/FM CD radio, cruise control, power windows & locks, 265/70R17 tires, shows 231,207 miles. Notes: PLEASE ALLOW AT LEAST 60 DAYS FOR TITLE TRANSFER. Item Location: Harmony, MN 55939 Equipment Sold "AS IS, WHERE IS": All equipment/property is sold "AS IS, WHERE IS" with no warranty or guarantees, expressed or implied, No operational assessments have been made by DPA Auctions on this item, it has been photographed ONLY.



---

### #148 - 2005 Dodge Ram 2500 (DR0739 Unit 11174)

2005 Dodge Ram 2500 (DR0739 Unit 11174), 5.7 Hemi gas engine, automatic transmission, 4X4, regular cab, rear ag bumper, AM/FM CD radio, tilt, cruise control, air conditioning, power windows & locks, 265/70R17 tires, shows 153,331 miles. Notes: There is an exhaust manifold leak, or cracked manifold. PLEASE ALLOW AT LEAST 60 DAYS FOR TITLE TRANSFER. Item Location: Harmony, MN 55939 Equipment Sold "AS IS, WHERE IS": All equipment/property is sold "AS IS, WHERE IS" with no warranty or guarantees, expressed or implied, No operational assessments have been made by DPA Auctions on this item, it has been photographed ONLY.



---

### #149 - Row Splitters (DR0710)

Row Splitters (DR0710), set of (4) leaf lifters for John Deere sprayer, includes mounting hardware. Notes: There is an exhaust manifold leak, or cracked manifold. PLEASE ALLOW AT LEAST 60 DAYS FOR TITLE TRANSFER. Item Location: Harmony, MN 55939 Equipment Sold "AS IS, WHERE IS": All equipment/property is sold "AS IS, WHERE IS" with no warranty or guarantees, expressed or implied, No operational assessments have been made by DPA Auctions on this item, it has been photographed ONLY.



---

### #150 - Row Splitters (DR0710A)

Row Splitters (DR0710A), set of (4) leaf lifters for John Deere sprayer, includes mounting hardware. Notes: There is an exhaust manifold leak, or cracked manifold. PLEASE ALLOW AT LEAST 60 DAYS FOR TITLE TRANSFER. Item Location: Harmony, MN 55939 Equipment Sold "AS IS, WHERE IS": All equipment/property is sold "AS IS, WHERE IS" with no warranty or guarantees, expressed or implied, No operational assessments have been made by DPA Auctions on this item, it has been photographed ONLY.



---

### #150A - Row Crop Tires (DR819)

Row Crop Tires (DR819), (4) 380/90R46 row crop tires and rims, came off 2013 Vector selling on this auction. Notes: Item Location: Kevil, KY 42053 Equipment Sold "AS IS, WHERE IS": All equipment/property is sold "AS IS, WHERE IS" with no warranty or guarantees, expressed or implied, No operational assessments have been made by DPA Auctions on this item, it has been photographed ONLY.



### #151 - John Deere Liquid (DR0724)

John Deere Liquid (DR0724), 1200 gallon stainless steel liquid system, 120' boom, stainless steel chemical inductor. Notes: Some parts have been taken off. Gear DOES NOT SELL. Item Location: Evansville, WI 53536 Equipment Sold "AS IS, WHERE IS": All equipment/property is sold "AS IS, WHERE IS" with no warranty or guarantees, expressed or implied, No operational assessments have been made by DPA Auctions on this item, it has been photographed ONLY.



### #154 - 1991 Merrit Grain Hopper (DR0723 Unit 9126)

1991 Merrit Grain Hopper (DR0723 Unit 9126) tandem axle aluminum grain trailer, ag hoppers, 22.5 tires, Budd wheels. Notes: Item Location: Evansville, WI 53536 Equipment Sold "AS IS, WHERE IS": All equipment/property is sold "AS IS, WHERE IS" with no warranty or guarantees, expressed or implied, No operational assessments have been made by DPA Auctions on this item, it has been photographed ONLY.



### #155 - Tool Bar (DR0728)

Tool Bar (DR0728), 7 knife tool bar, Continental flow meter. Notes: NO TONGUE. Item Location: Warren, IL 61087 Equipment Sold "AS IS, WHERE IS": All equipment/property is sold "AS IS, WHERE IS" with no warranty or guarantees, expressed or implied, No operational assessments have been made by DPA Auctions on this item, it has been photographed ONLY.



### #156 - Tool Bar (DR0729)

Tool Bar (DR0729), 7 knife tool bar, Continental flow meter, front ripple coulters. Notes: Item Location: Warren, IL 61087 Equipment Sold "AS IS, WHERE IS": All equipment/property is sold "AS IS, WHERE IS" with no warranty or guarantees, expressed or implied, No operational assessments have been made by DPA Auctions on this item, it has been photographed ONLY.



### #157 - Tool Bar (DR0730)

Tool Bar (DR0730), 7 knife tool bar, Continental flow meter, hydraulic lift. Notes: Item Location: Warren, IL 61087 Equipment Sold "AS IS, WHERE IS": All equipment/property is sold "AS IS, WHERE IS" with no warranty or guarantees, expressed or implied, No operational assessments have been made by DPA Auctions on this item, it has been photographed ONLY.



### #158 - Tool Bar (DR0731)

Tool Bar (DR0731), 7 knife tool bar, Continental flow meter, front ripple coulters. Notes: Item Location: Warren, IL 61087 Equipment Sold "AS IS, WHERE IS": All equipment/property is sold "AS IS, WHERE IS" with no warranty or guarantees, expressed or implied, No operational assessments have been made by DPA Auctions on this item, it has been photographed ONLY.



### #159 - DMI 3200 (DR0732)

DMI 3200 (DR0732), 9 knife pull type tool bar, front smooth coulters, Continental flow meter. Notes: One tire is FLAT. Item Location: Warren, IL 61087 Equipment Sold "AS IS, WHERE IS": All equipment/property is sold "AS IS, WHERE IS" with no warranty or guarantees, expressed or implied, No operational assessments have been made by DPA Auctions on this item, it has been photographed ONLY.



### #160 - 2009 John Deere 4830 Sprayer (NP7518)

2009 John Deere 4830 Sprayer (NP7518), John Deere diesel engine, hydrostatic transmission, heat, air conditioning, Am/Fm CD radio, 1,025 stainless steel liquid system, 100' boom, 5-way nozzle bodies, 45 gallon poly tank, stainless steel chemical inductor, 380/90R46 tires, StarFire iTC globe, Voyager backup camera/monitor, GreenStar 2 monitor, shows 3,574 hours. Notes: Item Location: Humboldt, KS 66748 Equipment Sold "AS IS, WHERE IS": All equipment/property is sold "AS IS, WHERE IS" with no warranty or guarantees, expressed or implied, No operational assessments have been made by DPA Auctions on this item, it has been photographed ONLY.



### #161 - DMI 4100 (DR0733)

DMI 4100 (DR0733), 11 knife pull type tool bar, front smooth coulters, Continental flow meter. Notes: Item Location: Warren, IL 61087 Equipment Sold "AS IS, WHERE IS": All equipment/property is sold "AS IS, WHERE IS" with no warranty or guarantees, expressed or implied, No operational assessments have been made by DPA Auctions on this item, it has been photographed ONLY.



---

### #162 - 1978 Trinity Vessel (DR0719)

1978 Trinity Vessel (DR0719), 18,000 gallon Nh3 storage tank, on concrete saddles, manway access, good data tag, NB123708, tank & valve only. Notes: Item Location: Whitewater, WI 53190 Equipment Sold "AS IS, WHERE IS": All equipment/property is sold "AS IS, WHERE IS" with no warranty or guarantees, expressed or implied, No operational assessments have been made by DPA Auctions on this item, it has been photographed ONLY.



---

### #163 - John Deere 1100 Field Cultivator (DR0743)

John Deere 1100 Field Cultivator (DR0743), 11' 3 point mount field cultivator, rear harrow, NEW paint, NEW shovels, NEW decals. Notes: Item Location: Sleepy Eye, MN 56085 Equipment Sold "AS IS, WHERE IS": All equipment/property is sold "AS IS, WHERE IS" with no warranty or guarantees, expressed or implied, No operational assessments have been made by DPA Auctions on this item, it has been photographed ONLY.



---

### #164 - Business Band Radios (DR0744)

Business Band Radios (DR0744), (7) Vertex Standard radios, model 2100G745, (1) Kenwood, most have mics, some antenna's included. Notes: Item Location: Sleepy Eye, MN 56085 Equipment Sold "AS IS, WHERE IS": All equipment/property is sold "AS IS, WHERE IS" with no warranty or guarantees, expressed or implied, No operational assessments have been made by DPA Auctions on this item, it has been photographed ONLY.



---

### #165 - Running Gear (DR0338)

Running Gear (DR0338), 5th wheel style running gear, 12.5L-15 tires, 6 bolt hubs. Notes: Item Location: Arlington, WI 53911 Equipment Sold "AS IS, WHERE IS": All equipment/property is sold "AS IS, WHERE IS" with no warranty or guarantees, expressed or implied, No operational assessments have been made by DPA Auctions on this item, it has been photographed ONLY.



---

### #166 - Running Gear (DR0339)

Running Gear (DR0339), 5th wheel style running gear, 12.5L-15 tires, 6 bolt hubs. Notes: Item Location: Arlington, WI 53911 Equipment Sold "AS IS, WHERE IS": All equipment/property is sold "AS IS, WHERE IS" with no warranty or guarantees, expressed or implied, No operational assessments have been made by DPA Auctions on this item, it has been photographed ONLY.



---

### #167 - Seed Treater (DR0722)

Seed Treater (DR0722), USC LP800 self contained trailer mounted treater, LP800 treater, control panel, seed hopper, stainless steel inoculation tank, KSI 1208-17 conveyer hopper-treater, KSI 1208-32 unloading conveyor, all electric, tandem axle trailer 235/80R16 tires, bumper hitch. Notes: Item Location: Cottage Grove, WI 53527 Equipment Sold "AS IS, WHERE IS": All equipment/property is sold "AS IS, WHERE IS" with no warranty or guarantees, expressed or implied, No operational assessments have been made by DPA Auctions on this item, it has been photographed ONLY.



---

### #168 - Caterpillar D8H Dozer (NP7632)

Caterpillar D8H Dozer (NP7632), Cat diesel engine, OROPS, 3 forward gears, 3 reverse gears, 24" width tracks, approx. 157" front blade. Notes: Item Location: Kansas City, KS 66102 Equipment Sold "AS IS, WHERE IS": All equipment/property is sold "AS IS, WHERE IS" with no warranty or guarantees, expressed or implied, No operational assessments have been made by DPA Auctions on this item, it has been photographed ONLY.



---

### #169 - Convey all Conveyor (DR0735)

Convey all Conveyor (DR0735), model TC3510 portable conveyor, top drive electric motor, collapsible hopper, cleated belt. Notes: Electrical cord has BEEN CUT. Item Location: Markesan, WI 53946 Equipment Sold "AS IS, WHERE IS": All equipment/property is sold "AS IS, WHERE IS" with no warranty or guarantees, expressed or implied, No operational assessments have been made by DPA Auctions on this item, it has been photographed ONLY.





### #170 - 2000 Sterling Silage Truck (NP7550)

2000 Sterling Silage Truck (NP7550), Cummins N14 diesel engine, Roadranger 10 speed transmission, NEW RedDOT air conditioner, AM/Fm CD radio, power mirrors, air ride cab, tandem axle, Hendrickson walking beam suspension, 11R24.5 rear tires, 385/65R22.5 front tires, rear pintle hookup, 2009 Aeroswint Silage Box (S/N 043009), hydraulic, dual hoist, shows 655,890 miles. Notes: Cracked front windshield. Rear tires are BRAND NEW, front tires are only 1 year old, RedDOT air conditioner is BRAND NEW. Item Location: Miami, OK 74354 Equipment Sold "AS IS, WHERE IS": All equipment/property is sold "AS IS, WHERE IS" with no warranty or guarantees, expressed or implied, No operational assessments have been made by DPA Auctions on this item, it has been photographed ONLY.



### #171 - Convey all Conveyor (DR0736)

Convey all Conveyor (DR0736), model TC3510 portable conveyor, top drive electric motor, collapsible hopper, cleated belt. Notes: Motor is OFF. Item Location: Markesan, WI 53946 Equipment Sold "AS IS, WHERE IS": All equipment/property is sold "AS IS, WHERE IS" with no warranty or guarantees, expressed or implied, No operational assessments have been made by DPA Auctions on this item, it has been photographed ONLY.



### #172 - Super Singles (DR0742)

Super Singles (DR0742), (4) super single truck tires, NO RIMS, 3= Bridgestone 1= Michelin 445/50R22.5, tires have only approximately 10,000 miles. Notes: Item Location: Laurel, NE 68745 Equipment Sold "AS IS, WHERE IS": All equipment/property is sold "AS IS, WHERE IS" with no warranty or guarantees, expressed or implied, No operational assessments have been made by DPA Auctions on this item, it has been photographed ONLY.



### #173 - 2012 Tyler Tender Trailer (DR0712 Unit 555)

2012 Tyler Tender Trailer (DR0712 Unit 555), 24 ton 6 compartment hydraulic stainless steel dry fertilizer tender box, side shooter auger, electric roll tarp, 2011 Felling model FT75-2 NMTT tandem axle trailer, spring suspension, 255/70R22.5 tires. Notes: Item Location: Rushford, MN 55971 Equipment Sold "AS IS, WHERE IS": All equipment/property is sold "AS IS, WHERE IS" with no warranty or guarantees, expressed or implied, No operational assessments have been made by DPA Auctions on this item, it has been photographed ONLY.



### #174 - 2001 B&B Trailer (DR0740)

2001 B&B Trailer (DR0740), tandem axle dual wheels, drive over fenders, rear fold down ramps. Notes: This trailer DOES HAVE A TITLE. Item Location: Antigo, WI 54409 Equipment Sold "AS IS, WHERE IS": All equipment/property is sold "AS IS, WHERE IS" with no warranty or guarantees, expressed or implied, No operational assessments have been made by DPA Auctions on this item, it has been photographed ONLY.



### #175 - NH3 Tank (NP7510, Tank 10)

NH3 Tank (NP7510, Tank 10), 1999 Chemi-Trol, 1,450 gallon capacity, top front fill, water tank, data plate, Nat'l Board #898086. Notes: Running gear DOES NOT SELL with this tank, it will be the TANK ONLY. This tank DID NOT pass inspection and has pin-hole leaks in it. Contact seller for more details. Item Location: Girard, KS 66743 Equipment Sold "AS IS, WHERE IS": All equipment/property is sold "AS IS, WHERE IS" with no warranty or guarantees, expressed or implied, No operational assessments have been made by DPA Auctions on this item, it has been photographed ONLY.



### #176 - NH3 Tank (NP7511, Tank 202)

NH3 Tank (NP7511, Tank 202), 2013 Quality Steel Corp., 1,450 gallon capacity, top front fill, NO VALVES, data plate, Nat'l Board #F00007392. Notes: TANK ONLY. This tank DID NOT pass inspection and has pin-hole leaks in it. Contact seller for more details. Item Location: Girard, KS 66743 Equipment Sold "AS IS, WHERE IS": All equipment/property is sold "AS IS, WHERE IS" with no warranty or guarantees, expressed or implied, No operational assessments have been made by DPA Auctions on this item, it has been photographed ONLY.



### #177 - NH3 Tank (NP7512, Tank 218)

NH3 Tank (NP7512, Tank 218), 1999 Chemi-Trol, 1,450 gallon capacity, top front fill, NO VALVES, data plate, Nat'l Board #894948. Notes: TANK ONLY. This tank DID NOT pass inspection and has pin-hole leaks in it. Contact seller for more details. Item Location: Girard, KS 66743 Equipment Sold "AS IS, WHERE IS": All equipment/property is sold "AS IS, WHERE IS" with no warranty or guarantees, expressed or implied, No operational assessments have been made by DPA Auctions on this item, it has been photographed ONLY.



### #178 - Cat 257B-2 Skid Steer (NP7636)

Cat 257B-2 Skid Steer (NP7636), OROPS, Cat C2.2 diesel engine, joystick controls, 15" wide tracks (newer tracks), Cat K310 67" toothed bucket, rated 561lbs, shows 3,728 hours. Notes: Item Location: Kansas City, KS 66102 Equipment Sold "AS IS, WHERE IS": All equipment/property is sold "AS IS, WHERE IS" with no warranty or guarantees, expressed or implied, No operational assessments have been made by DPA Auctions on this item, it has been photographed ONLY.



### #179 - NH3 Tank (NP7513, Tank 222)

NH3 Tank (NP7513, Tank 222), 1999 Chemi-Trol, 1,450 gallon capacity, top front fill, NO VALVES, data plate, Nat'l Board #894952. Notes: TANK ONLY. This tank DID NOT pass inspection and has pin-hole leaks in it. Contact seller for more details. Item Location: Girard, KS 66743 Equipment Sold "AS IS, WHERE IS": All equipment/property is sold "AS IS, WHERE IS" with no warranty or guarantees, expressed or implied, No operational assessments have been made by DPA Auctions on this item, it has been photographed ONLY.



### #180 - 2005 Miller Nitro 2200T SS Sprayer (NP7562)

2005 Miller Nitro 2200T SS Sprayer (NP7562), Cummins diesel engine, hydrostatic transmission, heat, air conditioning, Am/Fm radio, 2007 Mid-State Tank 1,000 gallon stainless steel liquid system (S/N 37380), 90' boom, TeeJet 5-way nozzle bodies, pump, Outback guidance, auto steer and auto boom shutoff, 80 gallon poly tank, 380/85R46 tires, Outback Max AgJuction, Raven SCS460 controller, shows 2,158 hours (will have closer to 2,200 at the time of the auction). Notes: Item Location: Okarche, OK 73762 Equipment Sold "AS IS, WHERE IS": All equipment/property is sold "AS IS, WHERE IS" with no warranty or guarantees, expressed or implied, No operational assessments have been made by DPA Auctions on this item, it has been photographed ONLY.



### #181 - NH3 Tank (NP7514, Tank 210)

NH3 Tank (NP7514, Tank 210), 1999 Chemi-Trol, 1,450 gallon capacity, top front fill, water tank, data plate, Nat'l Board #894950. Notes: Running gear DOES NOT SELL with this tank, it will be the TANK ONLY. This tank DID NOT pass inspection and has pin-hole leaks in it. Contact seller for more details. Item Location: Girard, KS 66743 Equipment Sold "AS IS, WHERE IS": All equipment/property is sold "AS IS, WHERE IS" with no warranty or guarantees, expressed or implied, No operational assessments have been made by DPA Auctions on this item, it has been photographed ONLY.



### #182 - NH3 Tank (NP7515, Tank 17)

NH3 Tank (NP7515, Tank 17), 1999 Chemi-Trol, 1,450 gallon capacity, top front fill, water tank, data plate, Nat'l Board #901163. Notes: Running gear DOES NOT SELL with this tank, it will be the TANK ONLY. This tank DID NOT pass inspection and has pin-hole leaks in it. Contact seller for more details. Item Location: Girard, KS 66743 Equipment Sold "AS IS, WHERE IS": All equipment/property is sold "AS IS, WHERE IS" with no warranty or guarantees, expressed or implied, No operational assessments have been made by DPA Auctions on this item, it has been photographed ONLY.



### #183 - NH3 Tank (NP7516, Tank 18)

NH3 Tank (NP7516, Tank 18), 1999 Chemi-Trol, 1,450 gallon capacity, top front fill, water tank, data plate, Nat'l Board #901157. Notes: Running gear DOES NOT SELL with this tank, it will be the TANK ONLY. This tank DID NOT pass inspection and has pin-hole leaks in it. Contact seller for more details. Item Location: Girard, KS 66743 Equipment Sold "AS IS, WHERE IS": All equipment/property is sold "AS IS, WHERE IS" with no warranty or guarantees, expressed or implied, No operational assessments have been made by DPA Auctions on this item, it has been photographed ONLY.



### #184 - Jacobson Hammermill (NP7508)

Jacobson Hammermill (NP7508) Model I-17DF8, Max Speed 3600 RPM. Notes: Item Location: Girard, KS 66743 Equipment Sold "AS IS, WHERE IS": All equipment/property is sold "AS IS, WHERE IS" with no warranty or guarantees, expressed or implied, No operational assessments have been made by DPA Auctions on this item, it has been photographed ONLY.



### #185 - Sullair Air Compressor (NP7507)

Sullair Air Compressor (NP7507), Model 150 GP, portable, Ford gas engine, LT235/75R15 tires (1 flat tire). Notes: Jackhammer in side tool box sells with compressor. Compressor has a problem with blow back, contact seller for more details. Item Location: Girard, KS 66743 Equipment Sold "AS IS, WHERE IS": All equipment/property is sold "AS IS, WHERE IS" with no warranty or guarantees, expressed or implied, No operational assessments have been made by DPA Auctions on this item, it has been photographed ONLY.



### #186 - 2002 International 2554 Cab/Chassis (NP7506)

2002 International 2554 Cab/Chassis (NP7506), IHC diesel engine, Allison automatic transmission, heat, air conditioning, Am/Fm radio, manual windows and locks, cruise, air ride cab, tandem axle, 11R22.5 rear tires, 315/80R22.5 front tires, rear pintle hookups, wet kit, shows 175,739 miles, shows 10,563 hours. Notes: Cracked front windshield, missing passenger mirror. Item Location: Girard, KS 66743 Equipment Sold "AS IS, WHERE IS": All equipment/property is sold "AS IS, WHERE IS" with no warranty or guarantees, expressed or implied, No operational assessments have been made by DPA Auctions on this item, it has been photographed ONLY.



### #187 - Jeamar Winches (NP7509)

Jeamar Winches (NP7509), Type Vertical Capstan, Model VC8000-13, WEG 3HP 3 phase motor, Load Rating 8000 lbs, Drum DIA. 7". Notes: Item Location: Girard, KS 66743 Equipment Sold "AS IS, WHERE IS": All equipment/property is sold "AS IS, WHERE IS" with no warranty or guarantees, expressed or implied, No operational assessments have been made by DPA Auctions on this item, it has been photographed ONLY.



### #188 - Bobcat S250 Turbo Skid Steer (NP7637)

Bobcat S250 Turbo Skid Steer (NP7637), Kubota V3300-T diesel engine (S/N 3N2061), cab (door missing), joystick controls, heat, air conditioning, Viring 78" smooth bucket (S/N 71702), 12-16.5 tires, shows 4,695 hours. Notes: Door is MISSING and will not sell with this skid steer. Item Location: Kansas City, KS 66102 Equipment Sold "AS IS, WHERE IS": All equipment/property is sold "AS IS, WHERE IS" with no warranty or guarantees, expressed or implied, No operational assessments have been made by DPA Auctions on this item, it has been photographed ONLY.



### #194 - 2006 Terra Gator 8144 Liquid Floater (NP7564)

2006 Terra Gator 8144 Liquid Floater (NP7564), John Deere diesel engine (S/N RG6081H278349), Terra Shift transmission, heat, air conditioning, Am/Fm CD radio, air ride cab, 1,800 gallon stainless steel liquid system (S/N L182196), approx. 60/80' boom, top poly rinse tank, 55 gallon stainless steel foam marker tank, stainless steel chemical inductor, 48x31.00-20 front tires, 66x43.00-25 rear tires, Raven SmarTrax, Trimble lightbar, Falcon monitor, shows 7,272 hours. Notes: Item Location: Okeene, OK 73763 Equipment Sold "AS IS, WHERE IS": All equipment/property is sold "AS IS, WHERE IS" with no warranty or guarantees, expressed or implied, No operational assessments have been made by DPA Auctions on this item, it has been photographed ONLY.



### #195 - Willmar Dry Tender Box (NP7551)

Willmar Dry Tender Box (NP7551), Side Shooter 16 dry tender box, side discharge auger, hydraulic, electric roll tarp. Notes: Item Location: Billings, OK 74630 Equipment Sold "AS IS, WHERE IS": All equipment/property is sold "AS IS, WHERE IS" with no warranty or guarantees, expressed or implied, No operational assessments have been made by DPA Auctions on this item, it has been photographed ONLY.



### #196 - Tyler Portable Belt Conveyor (NP7552)

Tyler Portable Belt Conveyor (NP7552), 24" belt, Kohler Comman 18 motor, P215/70R15 tires (1 tire blown). Notes: Item Location: Billings, OK 74630 Equipment Sold "AS IS, WHERE IS": All equipment/property is sold "AS IS, WHERE IS" with no warranty or guarantees, expressed or implied, No operational assessments have been made by DPA Auctions on this item, it has been photographed ONLY.



### #197 - Simonsen Dry Spreader (NP7553)

Simonsen Dry Spreader (NP7553), Model N-54JGD, 5 ton capacity, tandem axle, single spinner, flip tarp, 12.5-15 tires. Notes: Item Location: Billings, OK 74630 Equipment Sold "AS IS, WHERE IS": All equipment/property is sold "AS IS, WHERE IS" with no warranty or guarantees, expressed or implied, No operational assessments have been made by DPA Auctions on this item, it has been photographed ONLY.



### #198 - Liquid Nurse Trailer (NP7554, Unit 103974)

Liquid Nurse Trailer (NP7554, Unit 103974), 700 gallon poly liquid tank, tandem axle gear, poly liquid nurse tank, Honda GX160 5.5 gas motor, pump, 11L-15 tires, Tank #42. Notes: Item Location: Billings, OK 74630 Equipment Sold "AS IS, WHERE IS": All equipment/property is sold "AS IS, WHERE IS" with no warranty or guarantees, expressed or implied, No operational assessments have been made by DPA Auctions on this item, it has been photographed ONLY.



### #199 - 1994 Equipment Trailer (NP7633)

1994 Equipment Trailer (NP7633), 102" wide, approx. 19' deck, 5' beaver tail, pintle hitch, tandem axle, spring suspension, air brakes, wood deck (trailer needs a whole new deck), LT235/85R16 tires, 5' ramps. Notes: Needs a new deck and lights. Item Location: Kansas City, KS 66102 Equipment Sold "AS IS, WHERE IS": All equipment/property is sold "AS IS, WHERE IS" with no warranty or guarantees, expressed or implied, No operational assessments have been made by DPA Auctions on this item, it has been photographed ONLY.



### #200 - Quality Plus Portable Seed Conveyor (NP7558)

Quality Plus Portable Seed Conveyor (NP7558), Model 524 ET, ribbed belt, Baldor 2HP electric motor, electrical cord, ST175/80R13 tires. Notes: Item Location: Billings, OK 74630 Equipment Sold "AS IS, WHERE IS": All equipment/property is sold "AS IS, WHERE IS" with no warranty or guarantees, expressed or implied, No operational assessments have been made by DPA Auctions on this item, it has been photographed ONLY.



### #201 - Gustafson Seed Treater (NP7559)

Gustafson Seed Treater (NP7559), Model SRW800, Baldor 2HP electric motor, Gustafson control panel, drum rotation controls, agitator/drum on/off switch, Gustafson 55 gallon poly cone bottom inductor tank/stand. Notes: Item Location: Billings, OK 74630 Equipment Sold "AS IS, WHERE IS": All equipment/property is sold "AS IS, WHERE IS" with no warranty or guarantees, expressed or implied, No operational assessments have been made by DPA Auctions on this item, it has been photographed ONLY.



### #202 - 2005 Liquid Tender Trailer (NP7556, Unit 103965)

2005 Liquid Tender Trailer (NP7556, Unit 103965), 102" wide, tandem axle, spring suspension, pintle hitch, 255/70R22.5 tires, Endura Plas 3,000 gallon poly liquid tank (S/N 139557), chemical cage, CDS John Blue Pump (S/N 34065). Honda GX390 gas motor, electric start. Notes: PLEASE ALLOW AT LEAST 60 DAYS FOR TITLE TRANSFER. Item Location: Billings, OK 74630 Equipment Sold "AS IS, WHERE IS": All equipment/property is sold "AS IS, WHERE IS" with no warranty or guarantees, expressed or implied, No operational assessments have been made by DPA Auctions on this item, it has been photographed ONLY.



### #203 - 1995 Freightliner Dry Tender Truck (NP7555, Unit #103969)

1995 Freightliner Dry Tender Truck (NP7555, Unit #103969), Cummins N14 350 diesel engine, Eaton Fuller 10 speed transmission, heat, air conditioning, air ride cab, tandem axle, spring suspension, Willmar Side Shooter 16 dry tender box (S/N 16SSJMSS114), side discharge auger, hydraulic, roll tarp, 295/75R22.5 tires, GVWR 50,000lbs, shows 514,184 miles. Notes: PLEASE ALLOW AT LEAST 60 DAYS FOR TITLE TRANSFER. Item Location: Billings, OK 74630 Equipment Sold "AS IS, WHERE IS": All equipment/property is sold "AS IS, WHERE IS" with no warranty or guarantees, expressed or implied, No operational assessments have been made by DPA Auctions on this item, it has been photographed ONLY.



### #204 - 2009 Adams Dry Tender Trailer (NP7702, Unit 104020)

2009 Adams Dry Tender Trailer (NP7702, 104020), stainless steel, approx. 20 ton capacity, tandem axle, spring suspension, side discharge auger, hydraulic controls, manual roll tarp, Deutz diesel motor, shows 269 hrs. Notes: PLEASE ALLOW AT LEAST 60 DAYS FOR TITLE TRANSFER. Item Location: De Witt, AR 72042 Equipment Sold "AS IS, WHERE IS": All equipment/property is sold "AS IS, WHERE IS" with no warranty or guarantees, expressed or implied, No operational assessments have been made by DPA Auctions on this item, it has been photographed ONLY.



### #205 - R&R Mfg. Tube Conveyor (NP7581)

R&R Mfg. Tube Conveyor (NP7581), approx. 60' length, approx. 8" belt, mounted on rails, electric motor. Notes: Belt is loose, contact seller for operational conditions. Item Location: Wakita, OK 73771 Equipment Sold "AS IS, WHERE IS": All equipment/property is sold "AS IS, WHERE IS" with no warranty or guarantees, expressed or implied, No operational assessments have been made by DPA Auctions on this item, it has been photographed ONLY.



### #206 - 1980 Cottrell, Inc. Equipment Trailer (NP7560)

1980 Cottrell, Inc. Equipment Trailer (NP7560), approx. 53' long, approx. 22' well, tandem axle, air ride suspension, 8' rear ramps, 12' wide when folded out, 96" when folded in, 10R17.5 tires. Notes: Able to haul 3-wheel floaters. Item Location: Okarche, OK 73762 Equipment Sold "AS IS, WHERE IS": All equipment/property is sold "AS IS, WHERE IS" with no warranty or guarantees, expressed or implied, No operational assessments have been made by DPA Auctions on this item, it has been photographed ONLY.





### #207 - Firestone Row Crop Tires/Rims (NP7573)

Firestone Row Crop Tires/Rims (NP7573), Radial All Traction 23, size 420/80R46, 10 bolt rim pattern. Notes: Item Location: Tonkawa, OK 74653 Equipment Sold "AS IS, WHERE IS": All equipment/property is sold "AS IS, WHERE IS" with no warranty or guarantees, expressed or implied, No operational assessments have been made by DPA Auctions on this item, it has been photographed ONLY.



### #208 - Kubota L3130 Utility Tractor (NP7571)

Kubota L3130 Utility Tractor (NP7571), Kubota D1503-M-E 1.5L diesel engine, shuttle shift transmission, canopy, 7.2-16 front tires, 12.4-24 rear tires, 3 point, PTO, Woods Heritage HSS60 rotary mower (S/N 1057762), shows 543 hours. Notes: Item Location: Tonkawa, OK 74653 Equipment Sold "AS IS, WHERE IS": All equipment/property is sold "AS IS, WHERE IS" with no warranty or guarantees, expressed or implied, No operational assessments have been made by DPA Auctions on this item, it has been photographed ONLY.



### #209 - 2005 Bourgault L6450 Air Cart (ED719)

2005 Bourgault L6450 Air Cart (ED719), 20 ton capacity, 4 compartments, 450 bu, rear camera with monitor, loading auger, hydraulic variable rate, light kit, rear hitch, Telleborg 900/60R32 tires, Ag Leader Insight monitor and controls, well maintained, always shedded. Notes: Item Location: Dexter, MN 55926 Equipment Sold "AS IS, WHERE IS": All equipment/property is sold "AS IS, WHERE IS" with no warranty or guarantees, expressed or implied, No operational assessments have been made by DPA Auctions on this item, it has been photographed ONLY.



### #210 - Art's-Way 240B Flail Cutter (ED558)

Art's-Way 240B Flail Cutter (ED558), 20' cutting width, big 1000 PTO. Notes: Item Location: Turin, IA 51059 Equipment Sold "AS IS, WHERE IS": All equipment/property is sold "AS IS, WHERE IS" with no warranty or guarantees, expressed or implied, No operational assessments have been made by DPA Auctions on this item, it has been photographed ONLY.



### #211 - 1989 Freightliner FLD120 Grain Truck (ED601)

9 Freightliner FLD120 Grain Truck (ED601), 855 Cummins engine, 13 speed transmission, AM/FM radio, heat works, AC needs charged and works, 11R-24.5 tires with 60% tread, 20' Scott box and hoist, roll tarp, shows 765,065 miles. Notes: Item Location: Turin, IA 51059 Equipment Sold "AS IS, WHERE IS": All equipment/property is sold "AS IS, WHERE IS" with no warranty or guarantees, expressed or implied, No operational assessments have been made by DPA Auctions on this item, it has been photographed ONLY.



### #212 - 1999 Neal Mfg. Scaffolding Trailer (NP7634)

1999 Neal Mfg. Scaffolding Trailer (NP7634), 102" wide, 36' rack, 5' tongue, built to haul hydro mobile scaffolding, (2) 8,000lb axles, spring suspension, pintle hitch, 215/75R17.5 tires, GVWR 16,000lbs. Notes: Item Location: Kansas City, KS 66102 Equipment Sold "AS IS, WHERE IS": All equipment/property is sold "AS IS, WHERE IS" with no warranty or guarantees, expressed or implied, No operational assessments have been made by DPA Auctions on this item, it has been photographed ONLY.



### #213 - 2005 GMC Sierra 3500 SLE 4x4 Pickup (NP7635)

2005 GMC Sierra 3500 SLE 4x4 Pickup (NP7635), extended cab, 6.6L turbo diesel engine, automatic transmission, heat, air conditioning, Am/Fm CD radio, dual climate control, cruise, power windows, locks and mirrors, BOSE sound system, dually, Rawson-Koenig toolbox, full length running boards, LT215/85R16 tires, tow package, ball hitch, shows 310,710 miles. Notes: Pickup has had 2 drivers it's entire ownership and barely had anyone in the back seat. Item Location: Kansas City, KS 66102 Equipment Sold "AS IS, WHERE IS": All equipment/property is sold "AS IS, WHERE IS" with no warranty or guarantees, expressed or implied, No operational assessments have been made by DPA Auctions on this item, it has been photographed ONLY.



### #214 - 2000 Freightliner FLC Liquid Truck (NP7685)

2000 Freightliner FLC Liquid Truck (NP7685), Cummins N-14 diesel engine, 10 speed transmission, tandem axle, stabilized air suspension, full fenders, NEW 2018 3,300 gallon stainless steel nurse tank, single compartment, 3" discharge, 2" sparge line, sight gauge, ladder, full sump, NEW Flomax 3" hydraulic pump, all NEW stainless steel fittings, ALL NEW 22.5 rubber. Notes: Item Location: Coal Valley, IL 61240 Equipment Sold "AS IS, WHERE IS": All equipment/property is sold "AS IS, WHERE IS" with no warranty or guarantees, expressed or implied, No operational assessments have been made by DPA Auctions on this item, it has been photographed ONLY.



---

### #215 - Aluminum Sprayer Boom (NP7569)

Aluminum Sprayer Boom (NP7569), 120' aluminum sprayer boom, Hypro 5-way nozzle bodies, 20" spacing, KS-1759-20R, KS-1728-20L. Notes: Item Location: Tonkawa, OK 74653 Equipment Sold "AS IS, WHERE IS": All equipment/property is sold "AS IS, WHERE IS" with no warranty or guarantees, expressed or implied, No operational assessments have been made by DPA Auctions on this item, it has been photographed ONLY.



---

### #216 - New 2018 Hawz 78" Skid Steer Rock and Brush Grapple (AL528)

New 2018 Hawz 78" Skid Steer Rock and Brush Grapple (AL528), 3" spacing between 5/16 steel tines, universal quick attach plate, two (2) 3000 PSI independent working cylinders, includes hoses, fittings and flat faced couplers. Notes: Item Location: Pender, NE 68047 Equipment Sold "AS IS, WHERE IS": All equipment/property is sold "AS IS, WHERE IS" with no warranty or guarantees, expressed or implied, No operational assessments have been made by DPA Auctions on this item, it has been photographed ONLY.



---

### #217 - New 2018 Easy Man Skid Steer Tree/Post Puller Attachment (AL529)

New 2018 Easy Man Skid Steer Tree/Post Puller Attachment (AL529), universal mount quick attachment plate, 2500 PSI 2"x8" hydraulic cylinder, 27" jaws, includes hoses and flat faced fittings. Notes: New, Unused. Item Location: Pender, NE 68047 Equipment Sold "AS IS, WHERE IS": All equipment/property is sold "AS IS, WHERE IS" with no warranty or guarantees, expressed or implied, No operational assessments have been made by DPA Auctions on this item, it has been photographed ONLY.



---

### #218 - 2006 International 8600 Day Cab truck (PD1076)

2006 International 8600 Day Cab truck (PD1076), Cummins ISM engine, Eaton 10 speed automatic transmission, 11R22.5 tires 50%, brakes 75 %, 6 new injectors, shows 338,000 miles. Notes: Item Location: Waukon, IA 52172 Equipment Sold "AS IS, WHERE IS": All equipment/property is sold "AS IS, WHERE IS" with no warranty or guarantees, expressed or implied, No operational assessments have been made by DPA Auctions on this item, it has been photographed ONLY.



---

### #219 - 2000 Kenworth W900L Truck (NP7561)

2000 Kenworth W900L Truck (NP7561), 1999 Cat 475HP 14.6L diesel engine (Engine is a PRE E-LOG ENGINE), RTL018913A 13 speed transmission, heat, air conditioning, Am/Fm CD radio, 72" AeroCab, air ride cab, 3.55 ratio, DS404 rear axle, tandem axle, air ride suspension, 5th wheel, double line wet kit, outside aluminum wheels, 11R24.5 tires, dual aluminum fuel tanks, engine heater, truck has approx. 1,200,000 miles. Notes: Seller believes there was a platinum overhaul done at 850,000 miles, contact seller for more details. Item Location: Okarche, OK 73762 Equipment Sold "AS IS, WHERE IS": All equipment/property is sold "AS IS, WHERE IS" with no warranty or guarantees, expressed or implied, No operational assessments have been made by DPA Auctions on this item, it has been photographed ONLY.



---

### #220 - Dry Hopper Bin (NP7582, Bin #1)

Dry Hopper Bin (NP7582, Bin #1), cone bottom, approx. 30 ton capacity, side mounted ladder. Notes: Dismantle, removal and transportation is at the expense, risk and liability of the buyer. Item Location: Wakita, OK 73771 Equipment Sold "AS IS, WHERE IS": All equipment/property is sold "AS IS, WHERE IS" with no warranty or guarantees, expressed or implied, No operational assessments have been made by DPA Auctions on this item, it has been photographed ONLY.



---

### #221 - Dry Hopper Bin (NP7583, Bin #2)

Dry Hopper Bin (NP7583, Bin #2), cone bottom, approx. 30 ton capacity, side mounted ladder. Notes: Dismantle, removal and transportation is at the expense, risk and liability of the buyer. Item Location: Wakita, OK 73771 Equipment Sold "AS IS, WHERE IS": All equipment/property is sold "AS IS, WHERE IS" with no warranty or guarantees, expressed or implied, No operational assessments have been made by DPA Auctions on this item, it has been photographed ONLY.



---

### #222 - Aluminum Sprayer Boom (NP7565)

Aluminum Sprayer Boom (NP7565), 120' aluminum sprayer boom, Hypro 5-way nozzle bodies, 20" spacing, KS-1727-20R, KS-1746-20L. Notes: Item Location: Tonkawa, OK 74653 Equipment Sold "AS IS, WHERE IS": All equipment/property is sold "AS IS, WHERE IS" with no warranty or guarantees, expressed or implied, No operational assessments have been made by DPA Auctions on this item, it has been photographed ONLY.



### #223 - Dry Hopper Bin (NP7584, Bin #3)

Dry Hopper Bin (NP7584, Bin #3), cone bottom, approx. 30 ton capacity, side mounted ladder. Notes: Dismantle, removal and transportation is at the expense, risk and liability of the buyer. Item Location: Wakita, OK 73771 Equipment Sold "AS IS, WHERE IS": All equipment/property is sold "AS IS, WHERE IS" with no warranty or guarantees, expressed or implied, No operational assessments have been made by DPA Auctions on this item, it has been photographed ONLY.



### #224 - Dry Hopper Bin (NP7585, Bin #4)

Dry Hopper Bin (NP7585, Bin #4), cone bottom, approx. 30 ton capacity, side mounted ladder. Notes: Dismantle, removal and transportation is at the expense, risk and liability of the buyer. Item Location: Wakita, OK 73771 Equipment Sold "AS IS, WHERE IS": All equipment/property is sold "AS IS, WHERE IS" with no warranty or guarantees, expressed or implied, No operational assessments have been made by DPA Auctions on this item, it has been photographed ONLY.



### #225 - 2005 CaseIH SPX 3185 Sprayer (PZ0659, Unit 133)

2005 CaseIH SPX 3185 Sprayer (PZ0659, Unit 133), diesel engine, hydrostatic transmission, air conditioning, heat, Am/Fm cassette radio, 750 gallon poly liquid system, 60/90' boom, foam marker, poly foam marker tank, poly direct injection tank, stainless steel chemical inductor, Firestone 320/90R42 tires, Raven SCS460 monitor, Raven SCS-Sidekick direct injection controller, shows 3580 hours. Notes: Item Location: Jewell, IA 50130 Equipment Sold "AS IS, WHERE IS": All equipment/property is sold "AS IS, WHERE IS" with no warranty or guarantees, expressed or implied, No operational assessments have been made by DPA Auctions on this item, it has been photographed ONLY.



### #226 - 2008 International Pro Star Premium (PD1082)

2008 International Pro Star Premium (PD1082), ISX Cummins, 13 speed Eaton transmission, all new tires, deleted, GVWR 52000, shows 872,338 miles. Notes: Item Location: Waukon, IA 52172 Equipment Sold "AS IS, WHERE IS": All equipment/property is sold "AS IS, WHERE IS" with no warranty or guarantees, expressed or implied, No operational assessments have been made by DPA Auctions on this item, it has been photographed ONLY.



### #227 - Cat 416B 4x4 Loader Backhoe (CP526)

Cat 416B 4x4 Loader Backhoe (CP526), Cat 3054 diesel engine, shuttle shift transmission (transmission is OUT), Extend-A-Hoe, 27" backhoe bucket, single stick loader controls, outriggers, 19.5L-24 rear tires, shows 8,581 hours. Notes: Item Location: Afton, IA 50830 Equipment Sold "AS IS, WHERE IS": All equipment/property is sold "AS IS, WHERE IS" with no warranty or guarantees, expressed or implied, No operational assessments have been made by DPA Auctions on this item, it has been photographed ONLY.



### #228 - 2012 RoGator 1100 Sprayer (PZ0748)

2012 RoGator 1100 Sprayer (PZ0748), diesel engine, hydrostatic transmission, air conditioning, heat, Am/Fm CD stereo, leather seat, 1100 gallon stainless steel liquid system, 120' boom, foam marker system, top poly rinse tank, Agrimax 380/90R46 row crop tires, (Flotation tires that are on the machine will NOT go with the sprayer, they will be sold separate), Raven monitor, lightbar, shows 3028 hours. Notes: The flotation tires that are on the machine are NOT included. They will be sold separate. Item Location: Sidney, IL 61877 Equipment Sold "AS IS, WHERE IS": All equipment/property is sold "AS IS, WHERE IS" with no warranty or guarantees, expressed or implied, No operational assessments have been made by DPA Auctions on this item, it has been photographed ONLY.



### #229 - Aluminum Sprayer Boom (NP7566)

Aluminum Sprayer Boom (NP7566), 120' aluminum sprayer boom, Hypro 5-way nozzle bodies, 20" spacing, KS-1757-20R, KS-1731-20L. Notes: Item Location: Tonkawa, OK 74653 Equipment Sold "AS IS, WHERE IS": All equipment/property is sold "AS IS, WHERE IS" with no warranty or guarantees, expressed or implied, No operational assessments have been made by DPA Auctions on this item, it has been photographed ONLY.



### #230 - Katolight 30KW Generator (ED740)

Katolight 30KW Generator (ED740), Hercules G2300 natural gas engine with 693 hours, 120/240 single phase, natural gas powered, onboard battery charger-no battery, starts, runs and generates as it should, was just replaced for equipment rotation, S/N: Model # N35FDH4. Notes: Item Location: Winamac, IN 46996 Equipment Sold "AS IS, WHERE IS": All equipment/property is sold "AS IS, WHERE IS" with no warranty or guarantees, expressed or implied, No operational assessments have been made by DPA Auctions on this item, it has been photographed ONLY.



### #231 - John Deere 8650 Tractor (PD1069)

John Deere 8650 Tractor (PD1069), Kinze series 2 repower with Cummins engine, PTO, 3 outlets, 3 point with quick hitch, 20.8X38 tires with duals, hours unknown, AC/heat work, AM/FM radio. Notes: Item Location: Prairie City, IA 50228 Equipment Sold "AS IS, WHERE IS": All equipment/property is sold "AS IS, WHERE IS" with no warranty or guarantees, expressed or implied, No operational assessments have been made by DPA Auctions on this item, it has been photographed ONLY.



### #232 - 1970 Fontaine Lowboy Trailer (PD984)

1970 Fontaine Lowboy Trailer (PD984), 16 foot deck, 11 foot 6 inch over tires, 2 1/2 feet dove tail, 10 foot neck, Triple Axle, spring ride suspension, 10.00 - 15LPT tires, 50 ton. Notes: Item Location: Rock Port, MO 64482 Equipment Sold "AS IS, WHERE IS": All equipment/property is sold "AS IS, WHERE IS" with no warranty or guarantees, expressed or implied, No operational assessments have been made by DPA Auctions on this item, it has been photographed ONLY.



### #233 - 2012 International Prostar (TH373)

2012 International Prostar (TH373), MaxxForce 13 engine, 13 speed transmission, red, mid-roof sleeper, shows 398,000 miles. Notes: This truck does not run. Item Location: Morehead, KY 40351 Equipment Sold "AS IS, WHERE IS": All equipment/property is sold "AS IS, WHERE IS" with no warranty or guarantees, expressed or implied, No operational assessments have been made by DPA Auctions on this item, it has been photographed ONLY.



### #234 - 2012 International Prostar (TH374)

2012 International Prostar (TH374), MaxxForce 13 engine, 13 speed transmission, mid-roof sleeper, shows 406k miles. Notes: Item Location: Morehead, KY 40351 Equipment Sold "AS IS, WHERE IS": All equipment/property is sold "AS IS, WHERE IS" with no warranty or guarantees, expressed or implied, No operational assessments have been made by DPA Auctions on this item, it has been photographed ONLY.



### #235 - 2016 Timppe Super Hopper Grain Trailer (KMK693, Unit 116)

2016 Timppe Super Hopper Grain Trailer (KMK693, Unit 116), 42' long, 78" sides, 11' 4" overall height, aluminum grain hopper trailer, tandem axle, air brakes, air ride suspension, Timppe suspension control, Thunder tarp system, EPA dust control roll over tarp, 295/ 75 R 22.5 tires. Notes: Item Location: Fort Calhoun, NE 68023 Equipment Sold "AS IS, WHERE IS": All equipment/property is sold "AS IS, WHERE IS" with no warranty or guarantees, expressed or implied, No operational assessments have been made by DPA Auctions on this item, it has been photographed ONLY.



### #236 - Aluminum Sprayer Boom (NP7568)

Aluminum Sprayer Boom (NP7568), 100' aluminum sprayer boom, Hypro 5-way nozzle bodies, 20" spacing, KS-1269-20R, KS-1264-20L. Notes: Item Location: Tonkawa, OK 74653 Equipment Sold "AS IS, WHERE IS": All equipment/property is sold "AS IS, WHERE IS" with no warranty or guarantees, expressed or implied, No operational assessments have been made by DPA Auctions on this item, it has been photographed ONLY.



### #237 - Sprayer Boom (NP7570)

Sprayer Boom (NP7570), 100' sprayer boom, no nozzles, will fit on John Deere 4930 or 4940 sprayer. Notes: Item Location: Tonkawa, OK 74653 Equipment Sold "AS IS, WHERE IS": All equipment/property is sold "AS IS, WHERE IS" with no warranty or guarantees, expressed or implied, No operational assessments have been made by DPA Auctions on this item, it has been photographed ONLY.



### #238 - 2011 KBH Dry Tender Trailer (DR761)

2011 KBH Dry Tender Trailer (DR761), stainless steel, 32' length, 24 ton capacity, tandem axle, spring suspension, rear discharge auger, roll tarp, self contained hydraulics, diesel engine, shows 431 hours, KBH Serial Number TT02202, 255/70R22.5 tires, GVWR 70,000lbs. Notes: Item Location: Earle, AR 72331 Equipment Sold "AS IS, WHERE IS": All equipment/property is sold "AS IS, WHERE IS" with no warranty or guarantees, expressed or implied, No operational assessments have been made by DPA Auctions on this item, it has been photographed ONLY.





---

### #239 - 2011 KBH Dry Tender Trailer (DR762)

2011 KBH Dry Tender Trailer (DR762), stainless steel, 32' length, 24 ton capacity, tandem axle, spring suspension, rear discharge auger, roll tarp, self contained hydraulics, diesel engine, shows 356 hours, KBH Serial Number TT02216, 255/70R22.5 tires, GVWR 70,000lbs. Notes: Item Location: Earle, AR 72331 Equipment Sold "AS IS, WHERE IS": All equipment/property is sold "AS IS, WHERE IS" with no warranty or guarantees, expressed or implied, No operational assessments have been made by DPA Auctions on this item, it has been photographed ONLY.



---

### #240 - 1995 Polar Transport Trailer (NP7640)

1995 Polar Transport Trailer (NP7640), 5,000 gallon capacity, steel construction, tandem axle, spring suspension, top manway access. Notes: There has been repairs done to the rubber lining on the inside of the trailer. Item Location: Charleston, IL 61920 Equipment Sold "AS IS, WHERE IS": All equipment/property is sold "AS IS, WHERE IS" with no warranty or guarantees, expressed or implied, No operational assessments have been made by DPA Auctions on this item, it has been photographed ONLY.



---

### #241 - Arrow Fork Frame (NP7638)

Arrow Fork Frame (NP7638), Model 1002715, Fits Cat IT, rack 75" width, capacity 20,000lbs. Notes: Item Location: Kansas City, KS 66102 Equipment Sold "AS IS, WHERE IS": All equipment/property is sold "AS IS, WHERE IS" with no warranty or guarantees, expressed or implied, No operational assessments have been made by DPA Auctions on this item, it has been photographed ONLY.



---

### #242 - ACS Forks (NP7639)

ACS Forks (NP7639), 62" frame width, 66' forks. Notes: Item Location: Kansas City, KS 66102 Equipment Sold "AS IS, WHERE IS": All equipment/property is sold "AS IS, WHERE IS" with no warranty or guarantees, expressed or implied, No operational assessments have been made by DPA Auctions on this item, it has been photographed ONLY.



---

### #243 - Tennant 355 Sweeper (NP7651)

Tennant 355 Sweeper (NP7651), Kubota V1505 diesel engine, shuttle shift, cab, 3 wheel, 18x5x2 1/8 tires, brush cab controls, park brake, GVW 5200lbs, shows 2,775 hours. Notes: Item Location: Kansas City, KS 66102 Equipment Sold "AS IS, WHERE IS": All equipment/property is sold "AS IS, WHERE IS" with no warranty or guarantees, expressed or implied, No operational assessments have been made by DPA Auctions on this item, it has been photographed ONLY.



---

### #244 - Adams Undercar Conveyor (NP7641)

Adams Undercar Conveyor (NP7641), 18" belt, portable, Viking 3 phase electric motor. Notes: Item Location: Mineral Point, WI 53565 Equipment Sold "AS IS, WHERE IS": All equipment/property is sold "AS IS, WHERE IS" with no warranty or guarantees, expressed or implied, No operational assessments have been made by DPA Auctions on this item, it has been photographed ONLY.



---

### #245 - Field Loader Conveyor (NP7643)

Field Loader Conveyor (NP7643), portable, stainless steel channel, mild steel undercar, 10HP 3 phase electric motor, works well, belt is okay but will need replacing soon. Notes: Item Location: Mineral Point, WI 53565 Equipment Sold "AS IS, WHERE IS": All equipment/property is sold "AS IS, WHERE IS" with no warranty or guarantees, expressed or implied, No operational assessments have been made by DPA Auctions on this item, it has been photographed ONLY.



---

### #246 - Quality Plus Seed Conveyor (NP7642)

Quality Plus Seed Conveyor (NP7642), portable, 1 season on NEW belt, adjustable height. Notes: Item Location: Mineral Point, WI 53565 Equipment Sold "AS IS, WHERE IS": All equipment/property is sold "AS IS, WHERE IS" with no warranty or guarantees, expressed or implied, No operational assessments have been made by DPA Auctions on this item, it has been photographed ONLY.



### #247 - USC LP800 Seed Treater (NP7644)

USC LP800 Seed Treater (NP7644), stainless steel mix tank w/ agitator, innoculant tank, no seed wheel, control panel. Notes: Item Location: Mineral Point, WI 53565 Equipment Sold "AS IS, WHERE IS": All equipment/property is sold "AS IS, WHERE IS" with no warranty or guarantees, expressed or implied, No operational assessments have been made by DPA Auctions on this item, it has been photographed ONLY.



### #248 - Aluminum Sprayer Boom (NP7567)

Aluminum Sprayer Boom (NP7567), 100' aluminum sprayer boom, Hypro 5-way nozzle bodies, 15" spacing, KS-1214-15R, KS-1310-15L. Notes: Item Location: Tonkawa, OK 74653 Equipment Sold "AS IS, WHERE IS": All equipment/property is sold "AS IS, WHERE IS" with no warranty or guarantees, expressed or implied, No operational assessments have been made by DPA Auctions on this item, it has been photographed ONLY.



### #249 - Homemade Overhead Seed Bin (NP7645)

Homemade Overhead Seed Bin (NP7645), for treating seed into, works well for repacking boxes and mini bulk bags. Notes: Item Location: Mineral Point, WI 53565 Equipment Sold "AS IS, WHERE IS": All equipment/property is sold "AS IS, WHERE IS" with no warranty or guarantees, expressed or implied, No operational assessments have been made by DPA Auctions on this item, it has been photographed ONLY.



### #250 - Plastic Jug Chipper (NP7646)

Plastic Jug Chipper (NP7646), runs on 3 phase electric, will chip up to 2.5 gallon plastic jugs into small pieces, extra set of blades comes with it. Notes: Item Location: Mineral Point, WI 53565 Equipment Sold "AS IS, WHERE IS": All equipment/property is sold "AS IS, WHERE IS" with no warranty or guarantees, expressed or implied, No operational assessments have been made by DPA Auctions on this item, it has been photographed ONLY.



### #251 - Caterpillar 120G Motor Grader (NP7630)

Caterpillar 120G Motor Grader (NP7630), Cat 3304DL diesel engine (S/N 07Z10539), 6 forward gears, 6 reverse gears, cab, 13.00-24 tires, 12' blade, Slope Meter No. 2. Notes: Broken glass on driver's side door. Item Location: Shawnee, KS 66226 Equipment Sold "AS IS, WHERE IS": All equipment/property is sold "AS IS, WHERE IS" with no warranty or guarantees, expressed or implied, No operational assessments have been made by DPA Auctions on this item, it has been photographed ONLY.



### #252 - 2006 Fontaine Step Deck Trailer (NP7629, Unit 30004)

2006 Fontaine Step Deck Trailer (NP7629, Unit 30004), 102" wide, approx. 38' lower deck, approx. 10' upper deck, XtremeBeam, spread axle, air ride suspension, 255/70R22.5 tires. Notes: Item Location: Shawnee, KS 66226 Equipment Sold "AS IS, WHERE IS": All equipment/property is sold "AS IS, WHERE IS" with no warranty or guarantees, expressed or implied, No operational assessments have been made by DPA Auctions on this item, it has been photographed ONLY.



### #253 - 2007 Doonan Step Deck Trailer (NP7628, Unit 30002)

2007 Doonan Step Deck Trailer (NP7628, Unit 30002), Model 502DB14V, 102" wide, approx. 40' lower deck, approx. 10' upper deck, spread axle, air ride suspension, 255/70R22.5 tires, GVWR 90,000lbs. Notes: Contents on trailer DO NOT SELL, it is the TRAILER ONLY. Item Location: Shawnee, KS 66226 Equipment Sold "AS IS, WHERE IS": All equipment/property is sold "AS IS, WHERE IS" with no warranty or guarantees, expressed or implied, No operational assessments have been made by DPA Auctions on this item, it has been photographed ONLY.



### #254 - 2011 Thunder Creek (DR881)

2011 Thunder Creek (DR881), 500 gallon tandem axle fuel trailer, 12 volt hose reel. Notes: This trailer has NO TITLE. Item Location: Howe, IN 46746 Equipment Sold "AS IS, WHERE IS": All equipment/property is sold "AS IS, WHERE IS" with no warranty or guarantees, expressed or implied, No operational assessments have been made by DPA Auctions on this item, it has been photographed ONLY.



### #255 - 2010 John Deere 9770STS (DR877)

2010 John Deere 9770STS (DR877), John Deere diesel engine, hydrostatic drive, 4X4, grain tank extensions, straw chopper, cab heat/air conditioning, AM/FM CD radio, 28L-26 rear tires, 520/85R42 front tires & duals, shows 2623 engine hours, 1899 separator hours. Notes: Feeder house chain has new crossbars. \$20,000 spent at dealer in 2017. Hydraulic feeder assembly redone 2017. Item Location: Howe, IN 46746 Equipment Sold "AS IS, WHERE IS": All equipment/property is sold "AS IS, WHERE IS" with no warranty or guarantees, expressed or implied, No operational assessments have been made by DPA Auctions on this item, it has been photographed ONLY.



### #256 - John Deere Concave (DR909)

John Deere Concave (DR909), front small wire concave for John Deere 60 series combine, old part #AH205254, new is #AXE28812, used only part of 1 season. Notes: Item Location: Ottawa, IL 61350 Equipment Sold "AS IS, WHERE IS": All equipment/property is sold "AS IS, WHERE IS" with no warranty or guarantees, expressed or implied, No operational assessments have been made by DPA Auctions on this item, it has been photographed ONLY.



### #257 - Raven GPS Swathing (DR910)

Raven GPS Swathing (DR910), complete with screen, receiver, control box and wiring harness. Notes: Item Location: Ottawa, IL 61350 Equipment Sold "AS IS, WHERE IS": All equipment/property is sold "AS IS, WHERE IS" with no warranty or guarantees, expressed or implied, No operational assessments have been made by DPA Auctions on this item, it has been photographed ONLY.



### #258 - 2013 New Leader Spreader (DR907 Unit 13030)

2013 New Leader Spreader (DR907 Unit 13030), New Leader 3220 G4 stainless steel hydraulic spreader, electric roll tarp, slatted chain, tandem axle Duo-lift gear. Notes: Item Location: Roanoke, IL 61561 Equipment Sold "AS IS, WHERE IS": All equipment/property is sold "AS IS, WHERE IS" with no warranty or guarantees, expressed or implied, No operational assessments have been made by DPA Auctions on this item, it has been photographed ONLY.



### #259 - Bessler Stalk Chopper (DR0434)

Bessler Stalk Chopper (DR0434), 3 point mount 8 row chopper, double bar frame is sand filled. Notes: Item Location: Oakland, NE 68045 Equipment Sold "AS IS, WHERE IS": All equipment/property is sold "AS IS, WHERE IS" with no warranty or guarantees, expressed or implied, No operational assessments have been made by DPA Auctions on this item, it has been photographed ONLY.



### #260 - Sudenga Conveyor (DR0435)

Sudenga Conveyor (DR0435), 70' X 13" tube conveyor, 14" cleated belt, hydraulic up/down, 20hp electric motor, (2) extra bin end receptacles. Notes: Item Location: Oakland, NE 68045 Equipment Sold "AS IS, WHERE IS": All equipment/property is sold "AS IS, WHERE IS" with no warranty or guarantees, expressed or implied, No operational assessments have been made by DPA Auctions on this item, it has been photographed ONLY.



### #261 - Sundenga Undercar (DR0436)

Sundenga Undercar (DR0436), undercar unloader, 5hp electric motor, very little use. Notes: Item Location: Oakland, NE 68045 Equipment Sold "AS IS, WHERE IS": All equipment/property is sold "AS IS, WHERE IS" with no warranty or guarantees, expressed or implied, No operational assessments have been made by DPA Auctions on this item, it has been photographed ONLY.



### #263 - 1978 International 1700 (DR0432)

1978 International 1700 (DR0432), gas engine, 5 speed transmission, 2 speed rear end, single axle, approximately 300 bushel gravity box, 22.5 tires. Notes: Item Location: Oakland, NE 68045 Equipment Sold "AS IS, WHERE IS": All equipment/property is sold "AS IS, WHERE IS" with no warranty or guarantees, expressed or implied, No operational assessments have been made by DPA Auctions on this item, it has been photographed ONLY.



### #264 - 1973 International 1700 (DR0433)

1973 International 1700 (DR0433), gas engine, 5 speed transmission, 2 speed rear end, single axle, approximately 400 bushel steel grain box & hoist, triple door end gate w/grain gate, roll tarp, 9.00-20 tires, shows 96,035 miles. Notes: Truck has broken brake line. Item Location: Oakland, NE 68045 Equipment Sold "AS IS, WHERE IS": All equipment/property is sold "AS IS, WHERE IS" with no warranty or guarantees, expressed or implied, No operational assessments have been made by DPA Auctions on this item, it has been photographed ONLY.



### #265 - 2002 Nissan Forklift (DR908 Unit 10786)

2002 Nissan Forklift (DR908 Unit 10786), LP gas engine, shuttle shift drive, OROPS canopy, pneumatic tires, 5000 lb capacity, hydraulic side shift, 3 stage mast, shows 3439 hours. Notes: King pins on rear steer axle are loose. Item Location: Kingsdown, KS 67842 Equipment Sold "AS IS, WHERE IS": All equipment/property is sold "AS IS, WHERE IS" with no warranty or guarantees, expressed or implied, No operational assessments have been made by DPA Auctions on this item, it has been photographed ONLY.



### #266 - 2013 Red Ball Applicator (DR836 Unit 8327)

2013 Red Ball Applicator (DR836 Unit 8327), model 1400, 11 knife side dress applicator, 1400 gallon poly liquid tank, ground drive pump, front smooth coulters, row crop tires. Notes: Item Location: Monroe, IN 46772 Equipment Sold "AS IS, WHERE IS": All equipment/property is sold "AS IS, WHERE IS" with no warranty or guarantees, expressed or implied, No operational assessments have been made by DPA Auctions on this item, it has been photographed ONLY.



### #267 - ATV Sprayer (DR837 Unit 8407)

ATV Sprayer (DR837 Unit 8407), Briggs gas engine, 25' boom, 4 way nozzle bodies, 3-poly tanks, 12 volt spray tank, tandem axle gear. Notes: Item Location: Monroe, IN 46772 Equipment Sold "AS IS, WHERE IS": All equipment/property is sold "AS IS, WHERE IS" with no warranty or guarantees, expressed or implied, No operational assessments have been made by DPA Auctions on this item, it has been photographed ONLY.



### #268 - 1994 Volvo (DR7525, Unit 8410)

1994 Volvo (DR7525, Unit 8410), diesel engine, 10 speed transmission, tandem axle full screw, dual aluminum fuel tanks, stainless steel quarter fenders, air conditioning, cruise control. Notes: Item Location: Monroe, IN 46772 Equipment Sold "AS IS, WHERE IS": All equipment/property is sold "AS IS, WHERE IS" with no warranty or guarantees, expressed or implied, No operational assessments have been made by DPA Auctions on this item, it has been photographed ONLY.



### #269 - Willmar Wrangler Loader 4550 (DR773 Unit 40790)

Willmar Wrangler Loader 4550 (DR773 Unit 40790), diesel engine, hydrostatic drive, OROPS, 4X4, 31X15.5-15 tires, shows 724 hours. Notes: Loader will run BUT needs battery. Item Location: Whiteville, TN 38075 Equipment Sold "AS IS, WHERE IS": All equipment/property is sold "AS IS, WHERE IS" with no warranty or guarantees, expressed or implied, No operational assessments have been made by DPA Auctions on this item, it has been photographed ONLY.



### #270 - 1981 Lufkin Van Trailer (DR772 Unit 25382)

1981 Lufkin Van Trailer (DR772 Unit 25382) 48' dry van trailer, rear roll up door, sliding tandem axles, 24.5 tires. Notes: Trailer has NEW rear axle brake cans, and landing gear. PLEASE ALLOW AT LEAST 60 DAYS FOR TITLE TRANSFER. Item Location: Whiteville, TN 38075 Equipment Sold "AS IS, WHERE IS": All equipment/property is sold "AS IS, WHERE IS" with no warranty or guarantees, expressed or implied, No operational assessments have been made by DPA Auctions on this item, it has been photographed ONLY.



### #271 - 2001 Great Dane Flatbed (DR838 Unit 9507)

2001 Great Dane Flatbed (DR838 Unit 9507), 45' X 96" flatbed trailer, wood deck, side winch strap boxes, triple spread axle, 22.5 tires. Notes: Tank DOES NOT SELL. Has CRACKED spring shackle. Item Location: Carson City, MI 48811 Equipment Sold "AS IS, WHERE IS": All equipment/property is sold "AS IS, WHERE IS" with no warranty or guarantees, expressed or implied, No operational assessments have been made by DPA Auctions on this item, it has been photographed ONLY.



### #272 - 2011 John Deere 635F (DR879)

2011 John Deere 635F (DR879), hydraulic platform header, single point hook up. Notes: \$3,000 spent 2018 on guards and cycle sections. Item Location: Howe, IN 46746 Equipment Sold "AS IS, WHERE IS": All equipment/property is sold "AS IS, WHERE IS" with no warranty or guarantees, expressed or implied, No operational assessments have been made by DPA Auctions on this item, it has been photographed ONLY.



### #273 - 2008 Apache Ag 1010 Sprayer (PD996)

2008 Apache Ag 1010 Sprayer (PD996), 6.7L Cummins engine, 6 speed powershift, Ag Leader Integra system GPS 1600, 60/90 foot booms, 10 section boom, 1000 gallon tank, auto boom shutoff, auto steer, 2 rinse tanks, suspension updated by Apache dealer at 1500 hours, 15 inch spacing, 3 way nozzle, 380/90R46 tires, front tires are less than a year old, back tires are less than 2 years old, shows 1711 hours. Notes: Item Location: Owensville, MO 65066 Equipment Sold "AS IS, WHERE IS": All equipment/property is sold "AS IS, WHERE IS" with no warranty or guarantees, expressed or implied, No operational assessments have been made by DPA Auctions on this item, it has been photographed ONLY.





---

### #275 - 1989 Case International 9180 Tractor (ED715)

1989 Case International 9180 Tractor (ED715), Cummins 855 engine, 12 speed power shift, 20.8 X 42 Firestone radials, LED lights, 8671 hours, 4 hydraulic remotes, updated AC with 134a, brand new rebuilt injection pump, good mechanically sound tractor. Notes: Item Location: Butterfield, MN 56120 Equipment Sold "AS IS, WHERE IS": All equipment/property is sold "AS IS, WHERE IS" with no warranty or guarantees, expressed or implied, No operational assessments have been made by DPA Auctions on this item, it has been photographed ONLY.



---

### #276 - Big Tex Utility Trailer (KMK706)

Big Tex Utility Trailer (KMK706), 16' utility trailer, tandem axle, two (2) 3,500 lb. axles, wood floor, single leg landing gear, ball hitch, tires are in good condition. Notes: No Title. Item Location: Madrid, NE 69150 Equipment Sold "AS IS, WHERE IS": All equipment/property is sold "AS IS, WHERE IS" with no warranty or guarantees, expressed or implied, No operational assessments have been made by DPA Auctions on this item, it has been photographed ONLY.



---

### #277 - Flat Bed Trailer (KMK703)

Flat Bed Trailer (KMK703), homemade flat bed trailer, 16' x 7', tandem axle, steel floor, single leg landing gear, ball hitch. Notes: No Title for Trailer. Item Location: Madrid, NE 69150 Equipment Sold "AS IS, WHERE IS": All equipment/property is sold "AS IS, WHERE IS" with no warranty or guarantees, expressed or implied, No operational assessments have been made by DPA Auctions on this item, it has been photographed ONLY.



---

### #278 - 1997 OTM Flat Bed Trailer (KMK704)

1997 OTM Flat Bed Trailer (KMK704), Oklahoma Trailer Manufacturing, 24' long with 8/5' gooseneck, GVWR 12,000, tandem axle, wood deck, tool box, single leg landing gear, spare tire, 16" 8 hole rims. Notes: Item Location: Madrid, NE 69150 Equipment Sold "AS IS, WHERE IS": All equipment/property is sold "AS IS, WHERE IS" with no warranty or guarantees, expressed or implied, No operational assessments have been made by DPA Auctions on this item, it has been photographed ONLY.



---

### #279 - 2012 PJ 25' Flat Bed Trailer (KMK705)

2012 PJ 25' Flat Bed Trailer (KMK705), 25' flat bed trailer, goose neck, tandem axle, two (2) 8,000 lb. axles, I beam mainframe, dual leg landing gear, rear store ramps, front storage box, 16 ply tires. Notes: All lights in working condition. Item Location: Madrid, NE 69150 Equipment Sold "AS IS, WHERE IS": All equipment/property is sold "AS IS, WHERE IS" with no warranty or guarantees, expressed or implied, No operational assessments have been made by DPA Auctions on this item, it has been photographed ONLY.



---

### #280 - 1974 Shelby Stock Trailer (KMK702)

1974 Shelby Stock Trailer (KMK702), 18' stock trailer, 5th wheel, tandem axle, two (2) 5,000 lb. axles, single leg landing gear, side door, front nose compartment, center divider, rubber floor mats. Notes: Trailer DOES NOT have a title. Rubber floor mats are in good condition. Item Location: Madrid, NE 69150 Equipment Sold "AS IS, WHERE IS": All equipment/property is sold "AS IS, WHERE IS" with no warranty or guarantees, expressed or implied, No operational assessments have been made by DPA Auctions on this item, it has been photographed ONLY.



---

### #281 - Karrykrimp 2 Hose Crimper, Powerpack And Dies (TH346)

Karrykrimp 2 Hose Crimper, Powerpack And Dies (TH346), The Karrykrimp 2 is a portable, compact and ruggedly built crimper that is an economic alternative for the self-assembly of Parker's hose and fittings, Parker's Karrykrimp 2 models can crimp Parkrimp style straight or bent-stem stainless and stainless steel fittings with dies of 1/4" to 5/8". Notes: Item Location: Ewing, IL 62836 Equipment Sold "AS IS, WHERE IS": All equipment/property is sold "AS IS, WHERE IS" with no warranty or guarantees, expressed or implied, No operational assessments have been made by DPA Auctions on this item, it has been photographed ONLY.



---

### #282 - 2002 Cat Forklift (DR834 Unit 10456)

2002 Cat Forklift (DR834 Unit 10456), model DP25K, gas engine, shuttle shift, OROPS, pneumatic tires, 3 stage mast, NO TINES, shows 7580 hours. Notes: Item Location: El Campo, TX 77437 Equipment Sold "AS IS, WHERE IS": All equipment/property is sold "AS IS, WHERE IS" with no warranty or guarantees, expressed or implied, No operational assessments have been made by DPA Auctions on this item, it has been photographed ONLY.



### #283 - Generac 15 KW Propane Generator (PZ0746)

Generac 15 KW Propane Generator (PZ0746), Generac model 00752-6 commercial grade propane generator, 1800 RPM, Fiat Industrial engine, block heater, liquid cooled, built in 200 Amp automatic transfer switch, single phase 120/240V, 62.5 amps, weather proof enclosure, shows 194 hour. Notes: Item Location: Springfield, IL 62703 Equipment Sold "AS IS, WHERE IS": All equipment/property is sold "AS IS, WHERE IS" with no warranty or guarantees, expressed or implied, No operational assessments have been made by DPA Auctions on this item, it has been photographed ONLY.



### #284 - 2005 Case IH 4510 Compost Spreader (PD1086)

2005 Case IH 4510 Compost Spreader (PD1086), Cummins engine 350 hp, Allison transmission, Raven 4600 controller, New Leader L5034G, mild steel compost bed, Raven SmartTrax Auto Steer, with E pro display, front tires Alliance 750/45R 26.5, rear tires Michelin 1050/50R32, shows 6085 hours. Notes: Was primarily used for compost. Item Location: Amarillo, TX 79101 Equipment Sold "AS IS, WHERE IS": All equipment/property is sold "AS IS, WHERE IS" with no warranty or guarantees, expressed or implied, No operational assessments have been made by DPA Auctions on this item, it has been photographed ONLY.



### #285 - New Leader 3020 G4 Dry Spreader Box (KMK709)

New Leader 3020 G4 Dry Spreader Box (KMK709), Model # L3020G4-11, stainless steel dry spreader box, 11' long, all hydraulic, belt over chain, dual spinner, Agri-Cover with 2 year old yellow tarp, SpreadStar controller, fits John Deere 4930 & 4940. Notes: Rinsed off and stored inside every night after use. Item Location: Nebraska City, NE 68410 Equipment Sold "AS IS, WHERE IS": All equipment/property is sold "AS IS, WHERE IS" with no warranty or guarantees, expressed or implied, No operational assessments have been made by DPA Auctions on this item, it has been photographed ONLY.



### #286 - Douglas Welding and Machine Wire Roller (AL539)

Douglas Welding and Machine Wire Roller (AL539), quick attaches to a skid loader and runs the unroller off the hyd of the skid loader, the coupler between the hyd motor and the roller needs attention, tapered drum allows the wire to be removed easily. Notes: Shipping can be arranged at buyers expense. Item Location: Pleasantville, IA 50225 Equipment Sold "AS IS, WHERE IS": All equipment/property is sold "AS IS, WHERE IS" with no warranty or guarantees, expressed or implied, No operational assessments have been made by DPA Auctions on this item, it has been photographed ONLY.



### #288 - Travis Seed Cart from HitchDoc (ED763)

Travis Seed Cart from HitchDoc (ED763), brand new never used green four box seed cart with Talc, comes with two remote controls, not scale ready. Notes: Item Location: Frankfort, IN 46041 Equipment Sold "AS IS, WHERE IS": All equipment/property is sold "AS IS, WHERE IS" with no warranty or guarantees, expressed or implied, No operational assessments have been made by DPA Auctions on this item, it has been photographed ONLY.



### #289 - New 84" Heady Duty Rock Bucket (AL542)

New 84" Heady Duty Rock Bucket (AL542), rock bucket for a skid loader, 4" wide space between teeth. Notes: Can ship item at buyers expense. Item Location: Pleasantville, IA 50225 Equipment Sold "AS IS, WHERE IS": All equipment/property is sold "AS IS, WHERE IS" with no warranty or guarantees, expressed or implied, No operational assessments have been made by DPA Auctions on this item, it has been photographed ONLY.



### #290 - Pacer Electric Water Pump (AL540)

Pacer Electric Water Pump (AL540), the motor was wired up incorrectly and the motor needs repaired, brand new pump never used. Notes: Item Location: Pleasantville, IA 50225 Equipment Sold "AS IS, WHERE IS": All equipment/property is sold "AS IS, WHERE IS" with no warranty or guarantees, expressed or implied, No operational assessments have been made by DPA Auctions on this item, it has been photographed ONLY.



### #291 - Johnson Maxi Coil Tile Stringing Trailer (AL541)

Johnson Maxi Coil Tile Stringing Trailer (AL541), walking tandems, hyd lift with table brake, pin hitch. Notes: This trailer has not been used very much and is ready to go to work. NO TITLE. Item Location: Pleasantville, IA 50225 Equipment Sold "AS IS, WHERE IS": All equipment/property is sold "AS IS, WHERE IS" with no warranty or guarantees, expressed or implied, No operational assessments have been made by DPA Auctions on this item, it has been photographed ONLY.



### #292 - Clipper Super X29D (LD101)

Clipper Super X29D (LD101), Variable shoe shake adjustable pitch screens, variable air regulator, double brush screen cleaner, 152"Lx76"Wx95"H, screen size 42"x60", 4 screens total. Notes: Item Location: Carlisle, AR 72024 Equipment Sold "AS IS, WHERE IS": All equipment/property is sold "AS IS, WHERE IS" with no warranty or guarantees, expressed or implied, No operational assessments have been made by DPA Auctions on this item, it has been photographed ONLY.

### #293 - 2010 Crippen Century 688 Precision Air/12 Screen Cleaner (LD100)

2010 Crippen Century 688 Precision Air/12 Screen Cleaner (LD100), 2010 Crippen Century 688 Precision Air/12-Screen Cleaner, screens are 54" by 88", cleaner is 198" Lx85"Wx129"H. Notes: Item Location: Carlisle, AR 72024 Equipment Sold "AS IS, WHERE IS": All equipment/property is sold "AS IS, WHERE IS" with no warranty or guarantees, expressed or implied, No operational assessments have been made by DPA Auctions on this item, it has been photographed ONLY.



### #294 - Cimbria Heid CC50 Batch Treater (AL538)

Cimbria Heid CC50 Batch Treater (AL538), includes slurry tank on scale, product pump, and treater, works well and is clean. Notes: Please allow a week for item to be dismantled and ready for pickup or shipment. Item Location: Breda, IA 51436 Equipment Sold "AS IS, WHERE IS": All equipment/property is sold "AS IS, WHERE IS" with no warranty or guarantees, expressed or implied, No operational assessments have been made by DPA Auctions on this item, it has been photographed ONLY.



### #295 - Crown Electric Pallet Jack (ED748)

Crown Electric Pallet Jack (ED748), 3000 series, forks were extended to 46" (base to the wheels) to be handy for seed pallets and probboxes, condition is like new and installed with new batteries this spring, hardly ever used. Notes: Item Location: Worthington, IN 47471 Equipment Sold "AS IS, WHERE IS": All equipment/property is sold "AS IS, WHERE IS" with no warranty or guarantees, expressed or implied, No operational assessments have been made by DPA Auctions on this item, it has been photographed ONLY.



### #296 - Friedrich Heat/AC Unit (KMK708)

Friedrich Heat/AC Unit (KMK708), model number PDE12R3SF-A, volts 265, 60 hz, 1 phase, volt range 292-239, 35.98 oz. R410A, cooling btu/hr. 12,000, eer 10.7, amps. 4.8, watts 1120. Notes: Unit was removed for a hotel and is in working order. Wall sleeve and outdoor louver are not included in this lot. These parts are available and can be ordered. Item Location: Omaha, NE 68135 Equipment Sold "AS IS, WHERE IS": All equipment/property is sold "AS IS, WHERE IS" with no warranty or guarantees, expressed or implied, No operational assessments have been made by DPA Auctions on this item, it has been photographed ONLY.



### #296A - 2 X BKT AgriMax Flotation Tires (PD1085)

2 X BKT AgriMax Flotation Tires (PD1085), Tire size is 520 85R46, fits Apache sprayer. Notes: Item Location: Owensville, MO 65066 Equipment Sold "AS IS, WHERE IS": All equipment/property is sold "AS IS, WHERE IS" with no warranty or guarantees, expressed or implied, No operational assessments have been made by DPA Auctions on this item, it has been photographed ONLY.



### #297 - Friedrich Heat/AC Unit (KMK707)

Friedrich Heat/AC Unit (KMK707), model number PDE12R3SF-A, volts 265, 60 hz, 1 phase, volt range 292-239, 35.98 oz. R410A, cooling btu/hr. 12,000, eer 10.7, amps. 4.8, watts 1120. Notes: Complete unit. Removed from hotel and is in working order. Item Location: Omaha, NE 68135 Equipment Sold "AS IS, WHERE IS": All equipment/property is sold "AS IS, WHERE IS" with no warranty or guarantees, expressed or implied, No operational assessments have been made by DPA Auctions on this item, it has been photographed ONLY.



### #298 - Terex TS30 Scissor lift (TR6170)

Terex TS30 Scissor lift (TR6170), electric, platform controls, max platform height 30'. Notes: Item Location: Winterset, IA 50273 Equipment Sold "AS IS, WHERE IS": All equipment/property is sold "AS IS, WHERE IS" with no warranty or guarantees, expressed or implied, No operational assessments have been made by DPA Auctions on this item, it has been photographed ONLY.



### #299 - 2008 F-550 (TR6080)

2008 F-550 (TR6080), 6.4L engine, automatic transmission, 5th wheel, flatbed, side compartment, am/fm CD player, power seats/power windows/locks, heat/AC, 151,000 miles. Notes: BLOWN ENGINE. Item Location: York, NE 68467 Equipment Sold "AS IS, WHERE IS": All equipment/property is sold "AS IS, WHERE IS" with no warranty or guarantees, expressed or implied, No operational assessments have been made by DPA Auctions on this item, it has been photographed ONLY.



### #300 - 2012 John Deere 4830 Sprayer (PD1090)

2012 John Deere 4830 Sprayer (PD1090), John Deere diesel engine, hydrostatic transmission, heat, air conditioning, AM/FM CD radio, 1,000 gallon stainless steel liquid system, 100 foot booms, 5 way nozzle bodies, pump, stainless steel chemical inductor, fenders, front suitcase weights, StarFire 3000 Globe, GreenStar 3 monitor, 380/90R46 tires, shows 1644 hours. Notes: Sprayer has recently been winterized. Item Location: Rushville, MO 64484 Equipment Sold "AS IS, WHERE IS": All equipment/property is sold "AS IS, WHERE IS" with no warranty or guarantees, expressed or implied, No operational assessments have been made by DPA Auctions on this item, it has been photographed ONLY.



### #301 - Convey-All BTS 290 SP Seed Tender (PD1091)

Convey-All BTS 290 SP Seed Tender (PD1091), front/rear hopper, swing belt conveyor, 10 inch belt, Honda GX160 gas motor, manual roll tarp, 2008 Convey-All Model TR-2900-BH bumper hitch tandem axle trailer, spring suspension, ST235/80R16 tires, break away system, GVWR 14,000 pounds. Notes: Item Location: Rushville, MO 64484 Equipment Sold "AS IS, WHERE IS": All equipment/property is sold "AS IS, WHERE IS" with no warranty or guarantees, expressed or implied, No operational assessments have been made by DPA Auctions on this item, it has been photographed ONLY.



### #302 - Travis HSC2000 Seed Cart from HitchDoc (ED764)

Travis HSC2000 Seed Cart from HitchDoc (ED764), brand new never used black 2 box seed cart, not scale ready. Notes: Talc can be added by the seller for \$1,100. Item Location: Frankfort, IN 46041 Equipment Sold "AS IS, WHERE IS": All equipment/property is sold "AS IS, WHERE IS" with no warranty or guarantees, expressed or implied, No operational assessments have been made by DPA Auctions on this item, it has been photographed ONLY.



### #303 - John Deere Original GreenStar Display (NP7665)

John Deere Original GreenStar Display (NP7665), w/ mobile processor, Autotrac SF2 keycard, StarFire iTC receiver, equipment has always been stored inside while not in use. Notes: Item Location: Fort Dodge, IA 50501 Equipment Sold "AS IS, WHERE IS": All equipment/property is sold "AS IS, WHERE IS" with no warranty or guarantees, expressed or implied, No operational assessments have been made by DPA Auctions on this item, it has been photographed ONLY.



### #304 - 2016 Vector 350 (RMC267 Unit 15961)

2016 Vector 350 (RMC267 Unit 15961), Cummins diesel engine, Allison automatic transmission, Case 810 Flex Air dry air flow system, 70' boom, Raven Viper 4 controller, roll tarp, 650/65R38 flotation tires. Notes: Was used this season as primary machine. Item Location: Crowley, LA 70526 Equipment Sold "AS IS, WHERE IS": All equipment/property is sold "AS IS, WHERE IS" with no warranty or guarantees, expressed or implied, No operational assessments have been made by DPA Auctions on this item, it has been photographed ONLY.



### #305 - 2000 John Deere 332D (RMC266 Unit 11143)

2000 John Deere 332D (RMC266 Unit 11143), diesel engine, hydrostatic drive, OROPS, 72" front bucket. Notes: Runs and drives used as backup. Item Location: Crowley, LA 70526 Equipment Sold "AS IS, WHERE IS": All equipment/property is sold "AS IS, WHERE IS" with no warranty or guarantees, expressed or implied, No operational assessments have been made by DPA Auctions on this item, it has been photographed ONLY.



### #306 - 2012 RoGator RG900 Sprayer (PD1083)

2012 RoGator RG900 Sprayer (PD1083), 4 Tier diesel engine, 7 speed hydrostatic transmission, AC/heat, AM/FM radio, Raven Smart Trax AccuBoom, Raven Viper Pro, 100 foot booms, 900 gallon stainless steel tank, poly chemical inductor, air induction boom clean out, front and side load, power washer included, 5 way nozzles, 20 inch spacing, stainless wet booms, flotation tires 650 65R/38 row crop tires 380 90R/46, shows 2800 hours. Notes: Flotation Tires Included. Item Location: Kirkman, IA 51447 Equipment Sold "AS IS, WHERE IS": All equipment/property is sold "AS IS, WHERE IS" with no warranty or guarantees, expressed or implied, No operational assessments have been made by DPA Auctions on this item, it has been photographed ONLY.



### #307 - 2010 KBH Tender Trailer (RMC270 Unit 8775)

2010 KBH Tender Trailer (RMC270 Unit 8775), 24 ton hydraulic stainless steel dry fertilizer tender trailer, rear auger, self contained hydraulics, diesel engine shows 532 hours, tandem axle trailer, 225/70R22.5 tires. Notes: Used this season. Item Location: Crowley, LA 70526 Equipment Sold "AS IS, WHERE IS": All equipment/property is sold "AS IS, WHERE IS" with no warranty or guarantees, expressed or implied, No operational assessments have been made by DPA Auctions on this item, it has been photographed ONLY.





### #308 - 2008 Adams Tender Trailer (RMC284 Unit 8777)

2008 Adams Tender Trailer (RMC284 Unit 8777), 24 ton hydraulic stainless steel dry fertilizer tender trailer, rear auger, self contained hydraulics, diesel engine shows 283 hours, tandem axle trailer, 225/70R22.5 tires. Notes: Used this season. Item Location: Crowley, LA 70526 Equipment Sold "AS IS, WHERE IS": All equipment/property is sold "AS IS, WHERE IS" with no warranty or guarantees, expressed or implied, No operational assessments have been made by DPA Auctions on this item, it has been photographed ONLY.



### #309 - 2008 Adams Tender Trailer (RMC285 Unit 8778)

2008 Adams Tender Trailer (RMC285 Unit 8778), 24 ton hydraulic stainless steel dry fertilizer tender trailer, rear auger, self contained hydraulics, diesel engine, tandem axle trailer, 225/70R22.5 tires. Notes: Used this season. Item Location: Crowley, LA 70526 Equipment Sold "AS IS, WHERE IS": All equipment/property is sold "AS IS, WHERE IS" with no warranty or guarantees, expressed or implied, No operational assessments have been made by DPA Auctions on this item, it has been photographed ONLY.



### #310 - 1999 Cat (RMC261 Unit 9144)

1999 Cat (RMC261 Unit 9144), NON-RUNNER, LP gas engine, shuttle shift, 4000LB capacity, 3 stage mast, hard tires, shows 8897 hours. Notes: Item Location: Arnaudville, LA 70512 Equipment Sold "AS IS, WHERE IS": All equipment/property is sold "AS IS, WHERE IS" with no warranty or guarantees, expressed or implied, No operational assessments have been made by DPA Auctions on this item, it has been photographed ONLY.



### #311 - 2006 Bobcat S185 (RMC269 Unit 9190)

2006 Bobcat S185 (RMC269 Unit 9190), diesel engine, hydrostatic drive, enclosed cab, NO FRONT DOOR, 12-16.5 tires. Notes: Runs and drives Item Location: Crowley, LA 70526 Equipment Sold "AS IS, WHERE IS": All equipment/property is sold "AS IS, WHERE IS" with no warranty or guarantees, expressed or implied, No operational assessments have been made by DPA Auctions on this item, it has been photographed ONLY.



### #312 - Good Year Flotation Tires (PZ0750)

Good Year Flotation Tires (PZ0750), 4 - Good Year 710/70R38 flotation tires and rims, these tires are New with just a few acres on them. Notes: Item Location: Sidney, IL 61877 Equipment Sold "AS IS, WHERE IS": All equipment/property is sold "AS IS, WHERE IS" with no warranty or guarantees, expressed or implied, No operational assessments have been made by DPA Auctions on this item, it has been photographed ONLY.



### #313 - 2007 John Deere 8530 Tractor (PD1116)

2007 John Deere 8530 Tractor (PD1116), ILS 9L engine, IVT transmission, AM/FM radio, rear tires 480-80-50, front tires 380-80-38, deluxe cab, leather heated seat, 1400 pounds of weights rear, auto track ready, shows 4612 hours. Notes: Item Location: Princeville, IL 61559 Equipment Sold "AS IS, WHERE IS": All equipment/property is sold "AS IS, WHERE IS" with no warranty or guarantees, expressed or implied, No operational assessments have been made by DPA Auctions on this item, it has been photographed ONLY.



### #314 - 2015 Mack Granite GU713 (DL405)

2015 Mack Granite GU713 (DL405), 425 HP Mack MP8 engine, Allison automatic transmission, camelback suspension, tandem axle, AM/FM radio w/ CD player, 16' ox body, 17-19 yd cap, 44K rears, 18k front, engine brake, 11R24.5 rear tires, 385/65R22.5 aluminum front, standard cab, shows 167,632 miles. Notes: Item Location: Spragueville, IA 52074 Equipment Sold "AS IS, WHERE IS": All equipment/property is sold "AS IS, WHERE IS" with no warranty or guarantees, expressed or implied, No operational assessments have been made by DPA Auctions on this item, it has been photographed ONLY.



### #315 - 2012 Case 621F (CG573)

2012 Case 621F (CG573), diesel engine, air, heat, am/fm. Notes: Repainted. Brakes stick a little and leaking wheel sill. Item Location: Albion, IL 62806 Equipment Sold "AS IS, WHERE IS": All equipment/property is sold "AS IS, WHERE IS" with no warranty or guarantees, expressed or implied, No operational assessments have been made by DPA Auctions on this item, it has been photographed ONLY.



### #316 - Krause Dominator (CG574)

Krause Dominator (CG574), 13 shank, walking tandems, rolling basket on back. Notes: Item Location: Albion, IL 62806 Equipment Sold "AS IS, WHERE IS": All equipment/property is sold "AS IS, WHERE IS" with no warranty or guarantees, expressed or implied, No operational assessments have been made by DPA Auctions on this item, it has been photographed ONLY.



### #317 - International 706 Tractor (KMK710)

International 706 Tractor (KMK710), model F706 D, German diesel engine, 4 speed hi/lo transmission, TA is great, double PTO 540/1000, 12 volt system, wide front, front weight bucket, rear 3 pt. hitch, dual hydraulic outlets, rear fenders, enclosed cab, 18.4 - 34 rear tires, 9.5L - 15 front tires, tires need replaced, shows 4701 hours. Notes: Tractor is all original, barn kept. Tractor has been fully checked by Kunau Impl. in Preston, IA. Service records available upon request. This great runner with very good paint is available for viewing and test drive. Item Location: Savanna, IL 61074 Equipment Sold "AS IS, WHERE IS": All equipment/property is sold "AS IS, WHERE IS" with no warranty or guarantees, expressed or implied, No operational assessments have been made by DPA Auctions on this item, it has been photographed ONLY.



### #318 - 2016 Wilson Drop Deck Trailer (NP7574, Unit 77843)

2016 Wilson Drop Deck Trailer (NP7574, Unit 77843), Model CD-1080, tandem axle, GVWR 89,250lbs, 255/70R22.5 tires. Notes: This trailer has extensive damage and will be sold with a SALVAGE TITLE. Contact the seller for more details. Item Location: West Alexandria, OH 45381 Equipment Sold "AS IS, WHERE IS": All equipment/property is sold "AS IS, WHERE IS" with no warranty or guarantees, expressed or implied, No operational assessments have been made by DPA Auctions on this item, it has been photographed ONLY.



### #319 - 2005 Kenworth T800 Truck (NP7575, Unit 77843)

2005 Kenworth T800 Truck (NP7575, Unit 77843), Cummins ISX 475 diesel engine (475HP), AeroCab, air ride cab, tandem axle, 5th wheel plate, wet kit, shows 1,364,063 miles. Notes: This truck has extensive damage and will be sold with a SALVAGE TITLE. Contact the seller for more details. 6 days prior to accident, a new cylinder head was installed. Item Location: West Alexandria, OH 45381 Equipment Sold "AS IS, WHERE IS": All equipment/property is sold "AS IS, WHERE IS" with no warranty or guarantees, expressed or implied, No operational assessments have been made by DPA Auctions on this item, it has been photographed ONLY.



### #320 - Ingersoll-Rand Screw Compressor with Sandblaster (ME339)

Ingersoll-Rand Screw Compressor with Sandblaster (ME339), Large Ingersoll-Rand screw compressor, Sand Blasting pot with large hopper above, 671 Detroit diesel power, on homemade chassis with pintle eye, hasn't been used in approximately 3 years, but ran daily prior. Notes: Item Location: Belleville, KS 66935 Equipment Sold "AS IS, WHERE IS": All equipment/property is sold "AS IS, WHERE IS" with no warranty or guarantees, expressed or implied, No operational assessments have been made by DPA Auctions on this item, it has been photographed ONLY.



### #321 - Hopper Bin (ME340)

Hopper Bin (ME340), partially complete hopper bin, approximately 1000 cubic feet capacity, fabricated on a 3X6 tube frame, enclosed top, will need bottom of hopper completed and legs. Notes: Item Location: Belleville, KS 66935 Equipment Sold "AS IS, WHERE IS": All equipment/property is sold "AS IS, WHERE IS" with no warranty or guarantees, expressed or implied, No operational assessments have been made by DPA Auctions on this item, it has been photographed ONLY.



### #322 - 2010 Dodge 2500 Crew Cab 4x4 (KMK688, Unit 17065)

2010 Dodge 2500 Crew Cab 4x4 (KMK688, Unit 17065), 2500 heavy duty, Hemi 5.7 liter engine, automatic transmission, 4X4, cruise control, heat and air conditioning, power windows, power locks, power seat, tires are at approximately 25% tread, shows approximately 186,000 miles. Notes: This lot is being relisted due to lack of buyer performance. Engine has severe miss, transmission shifts erotically, starter drags, need exhaust manifolds, has mild to moderate hail damage. PLEASE ALLOW AT LEAST 60 DAYS FOR TITLE TRANSFER. Item Location: Williston, ND 58801 Equipment Sold "AS IS, WHERE IS": All equipment/property is sold "AS IS, WHERE IS" with no warranty or guarantees, expressed or implied, No operational assessments have been made by DPA Auctions on this item, it has been photographed ONLY.



### #323 - Master MFG Sprayer Tank and Booms (ED757)

Master MFG Sprayer Tank and Booms (ED757), 25 gallon sprayer tank, 15 foot booms with hand wand used to spray yard and field sides. Notes: Item Location: Philo, IL 61864 Equipment Sold "AS IS, WHERE IS": All equipment/property is sold "AS IS, WHERE IS" with no warranty or guarantees, expressed or implied, No operational assessments have been made by DPA Auctions on this item, it has been photographed ONLY.



### #324 - 2012 Kawasaki 650 Brute Force 4 Wheeler (ED756)

2012 Kawasaki 650 Brute Force 4 Wheeler (ED756), this four wheeler has been well taken care of and stored in a heated garage, it has never been used for off roading, the only lifting it has done is a small brown utility to haul fire wood, purchased in 2014 and has been a one owner, also included is the Moose Plow blade which measures 4 and a half feet long that is attached and 2 helmets size L and XXL, all items were purchased new and have been well maintained, shows 1,229 miles. Notes: Included with the 4 wheeler is Moose Plow blade and 2 helmets. Item Location: Philo, IL 61864 Equipment Sold "AS IS, WHERE IS": All equipment/property is sold "AS IS, WHERE IS" with no warranty or guarantees, expressed or implied, No operational assessments have been made by DPA Auctions on this item, it has been photographed ONLY.



### #325 - Agri-Fab Drop Seed/Fertilizer Spreader (ED758)

Agri-Fab Drop Seed/Fertilizer Spreader (ED758), 175 pound tow drop seeder, purchased brand new and has been used once, can be pulled behind a 4 wheeler or lawn mower, worked great with no problems. Notes: Item Location: Philo, IL 61864 Equipment Sold "AS IS, WHERE IS": All equipment/property is sold "AS IS, WHERE IS" with no warranty or guarantees, expressed or implied, No operational assessments have been made by DPA Auctions on this item, it has been photographed ONLY.



### #326 - Agri-Fab Sleeve Hitch Disc Cultivator (ED759)

Agri-Fab Sleeve Hitch Disc Cultivator (ED759), purchased brand new and used once to fix an area of yard, works great with no problems, can be used behind a 4 wheeler or lawn mower. Notes: Item Location: Philo, IL 61864 Equipment Sold "AS IS, WHERE IS": All equipment/property is sold "AS IS, WHERE IS" with no warranty or guarantees, expressed or implied, No operational assessments have been made by DPA Auctions on this item, it has been photographed ONLY.



### #327 - Grain Trailer & Seed Tender (DL397)

Grain Trailer & Seed Tender (DL397), 2 axle grain trailer / seed tender, electric / hydraulic brakes - needs new wiring connections to main trailer wiring harness, 2 5/16 adjustable gooseneck ball hitch, torsion suspension, Shurco roll tarp, 240 bushel capacity rear-dump gravity box, Westfield auger unload w/ self-contained hydraulic system and motor, heavy-duty parking jack. Notes: Custom made grain trailer, new in 1996, converted to have seed tender capability about 10 years ago. Item Location: Dunkerton, IA 50626 Equipment Sold "AS IS, WHERE IS": All equipment/property is sold "AS IS, WHERE IS" with no warranty or guarantees, expressed or implied, No operational assessments have been made by DPA Auctions on this item, it has been photographed ONLY.



### #328 - 1200 Gallon Liquid System (KMK715)

1200 Gallon Liquid System (KMK715), liquid system came off 2007 John Deere 4930, 1,200 gallon stainless steel tank, 100' booms, 20" spacing, dual nozzles, can handle up to 5 nozzles, left and right fence row nozzles, removed from sprayer in 2013, stored inside for the last 5 years. Notes: Running gear is not included in this lot. Item Location: Nebraska City, NE 68410 Equipment Sold "AS IS, WHERE IS": All equipment/property is sold "AS IS, WHERE IS" with no warranty or guarantees, expressed or implied, No operational assessments have been made by DPA Auctions on this item, it has been photographed ONLY.



### #330 - (8) Eight Alcoa 22.5 Stud Pilot Wheels (AL543)

(8) Eight Alcoa 22.5 Stud Pilot Wheels (AL543), Eight Alcoa 22.5 Stud Pilot Wheels. Notes: Item Location: Tolono, IL 61880 Equipment Sold "AS IS, WHERE IS": All equipment/property is sold "AS IS, WHERE IS" with no warranty or guarantees, expressed or implied, No operational assessments have been made by DPA Auctions on this item, it has been photographed ONLY.



### #331 - 2002 Kohler 80RZG Power System Generator (PZ0611)

2002 Kohler 80RZG Power System Generator (PZ0611), 2002 Kohler 80RZG power system generator, General Motors 8.1 engine, 8 Liter 4 cylinder Vortec 8.1 electric start (S/N 06542), natural gas, 8.1L/496 cu in displacement, 80 KW rating, 100 KVA rating, dual voltage 120/208 or 277/480, 300 amps 3 phase, wide model = 94.5" long, 40.9" wide, 58.4" high, 2,500 lbs with fluids, comes with 2 transfer switches = 400 amp and 104 amp, 367.9 hours on the transfer switches, this is actual run time of the generator when in use, battery reconditioner, block heater, engine re-circulator, comes with manuals, can be converted to LP, shows 454.4 hours. Notes: Item Location: Aledo, IL 61231 Equipment Sold "AS IS, WHERE IS": All equipment/property is sold "AS IS, WHERE IS" with no warranty or guarantees, expressed or implied, No operational assessments have been made by DPA Auctions on this item, it has been photographed ONLY.



### #332 - Camoplast Tracks (PZ0871)

Camoplast Tracks (PZ0871), 2 - Camoplast 30" tracks for Challenger 700 series tractor, 1 - track near new, 2" grouser and guide are in great condition, 1 - track was recapped, 2" grouser, missing 1 guide block, track has cracks and weathered, cords are fine, both tracks have alot of tread, not worn on ends or centers, part numbers 635-3060, 0512 51584, 563764D1. Notes: Item Location: Charles City, IA 50616 Equipment Sold "AS IS, WHERE IS": All equipment/property is sold "AS IS, WHERE IS" with no warranty or guarantees, expressed or implied, No operational assessments have been made by DPA Auctions on this item, it has been photographed ONLY.



### #333 - Spra-Coupe (DL378)

Spra-Coupe (DL378), 4cylinder, gas engine, 5 speed transmission, AM/FM radio, 200 gallon product tank, 60ft booms, 15" spacing, single nozzle bodies, hydraulic boom controls, side fill, pressure gauge, 3 section shut off, adjustable axles, field lights straight booms, Raven controller, no oil leaks, 1 boom cylinder needs seal kit, front tires - BKT 7.50x20 90%, rear tires- BKT 11.2x24 85%, shows 2893 hours. Notes: Item Location: Washington, IN 47501 Equipment Sold "AS IS, WHERE IS": All equipment/property is sold "AS IS, WHERE IS" with no warranty or guarantees, expressed or implied, No operational assessments have been made by DPA Auctions on this item, it has been photographed ONLY.



### #334 - (2) Agri-Products Saddle Tanks (ED743)

(2) Agri-Products Saddle Tanks (ED743), pair of saddle tanks for a Challenger, 500 gallon tanks like new condition. Notes: Item Location: Arcadia, IA 51430 Equipment Sold "AS IS, WHERE IS": All equipment/property is sold "AS IS, WHERE IS" with no warranty or guarantees, expressed or implied, No operational assessments have been made by DPA Auctions on this item, it has been photographed ONLY.



### #335 - Rawson Accu-Rate Controller (ED741)

Rawson Accu-Rate Controller (ED741), new never used controller with wiring harness. Notes: Item Location: Arcadia, IA 51430 Equipment Sold "AS IS, WHERE IS": All equipment/property is sold "AS IS, WHERE IS" with no warranty or guarantees, expressed or implied, No operational assessments have been made by DPA Auctions on this item, it has been photographed ONLY.



### #336 - (4) Ironman Tires and Rims (ED742)

(4) Ironman Tires and Rims (ED742), total of 4 tires and rims, 295/75/R22.5. Notes: Item Location: Arcadia, IA 51430 Equipment Sold "AS IS, WHERE IS": All equipment/property is sold "AS IS, WHERE IS" with no warranty or guarantees, expressed or implied, No operational assessments have been made by DPA Auctions on this item, it has been photographed ONLY.

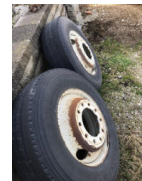

### #336A - END OF DAY 1

This concludes the bidding for DAY 1, bidding for DAY 2 will resume at 10am Central on Wednesday, December 19, 2018 Notes: Item Location: Fremont, NE 68025 Equipment Sold "AS IS, WHERE IS": All equipment/property is sold "AS IS, WHERE IS" with no warranty or guarantees, expressed or implied, No operational assessments have been made by DPA Auctions on this item, it has been photographed ONLY.



### #336B - START OF DAY 2

Bidding for DAY 2 will resume at 10am Central on Wednesday, December 19, 2018 Notes: Item Location: Fremont, NE 68025 Equipment Sold "AS IS, WHERE IS": All equipment/property is sold "AS IS, WHERE IS" with no warranty or guarantees, expressed or implied, No operational assessments have been made by DPA Auctions on this item, it has been photographed ONLY.



### #337 - (2) Poly Tanks (DR0628)

(2) Poly Tanks (DR0628), 1= 1550 gallon, 1=1500 gallon, poly flat bottom liquid tanks. Notes: With the upcoming Holiday schedule, the buyer of this item must call and make an appointment at least 24 hours ahead of time to arrange pickup. Item Location: Howe, IN 46746 Equipment Sold "AS IS, WHERE IS": All equipment/property is sold "AS IS, WHERE IS" with no warranty or guarantees, expressed or implied, No operational assessments have been made by DPA Auctions on this item, it has been photographed ONLY.





### #338 - (3) Poly Tanks (DR0629)

(3) Poly Tanks (DR0629), 1=1500 gallon poly flat bottom, 1=1400 gallon poly flat bottom, 1=970 gallon crown tank. Notes: With the upcoming Holiday schedule, the buyer of this item must call and make an appointment at least 24 hours ahead of time to arrange pickup. Item Location: Howe, IN 46746 Equipment Sold "AS IS, WHERE IS": All equipment/property is sold "AS IS, WHERE IS" with no warranty or guarantees, expressed or implied, No operational assessments have been made by DPA Auctions on this item, it has been photographed ONLY.



### #339 - Liquid Nurse Tank (DR0630)

Liquid Nurse Tank (DR0630), 1100 gallon poly flat bottom tank, 4 wheel steerable gear. Notes: With the upcoming Holiday schedule, the buyer of this item must call and make an appointment at least 24 hours ahead of time to arrange pickup. Item Location: Howe, IN 46746 Equipment Sold "AS IS, WHERE IS": All equipment/property is sold "AS IS, WHERE IS" with no warranty or guarantees, expressed or implied, No operational assessments have been made by DPA Auctions on this item, it has been photographed ONLY.



### #341 - Miller Nitro 2200HT (DR0538 Unit 504)

Miller Nitro 2200HT (DR0538 Unit 504), Cummins diesel engine, hydrostatic drive, 1200 gallon stainless steel liquid system, 60' boom, 3 way nozzle bodies, 15" centers, Raven SCS-330 controller, AM/FM CD radio, cab heat/air conditioning, 380/90R46 row crop tires, shows 6616 hours. Notes: Extensions to make boom 90' are included. With the upcoming Holiday schedule, the buyer of this item must call and make an appointment at least 24 hours ahead of time to arrange pickup. Item Location: Howe, IN 46746 Equipment Sold "AS IS, WHERE IS": All equipment/property is sold "AS IS, WHERE IS" with no warranty or guarantees, expressed or implied, No operational assessments have been made by DPA Auctions on this item, it has been photographed ONLY.



### #342 - John Deere 7000 Planter (DR0540 Unit 407)

John Deere 7000 Planter (DR0540 Unit 407), male row planter, 16 row bar, hydraulic forward fold, liquid fertilizer set up, (4) 70 gallon liquid tanks, John Blue ground drive pump. Notes: With the upcoming Holiday schedule, the buyer of this item must call and make an appointment at least 24 hours ahead of time to arrange pickup. Item Location: Howe, IN 46746 Equipment Sold "AS IS, WHERE IS": All equipment/property is sold "AS IS, WHERE IS" with no warranty or guarantees, expressed or implied, No operational assessments have been made by DPA Auctions on this item, it has been photographed ONLY.



### #343 - Fast Pull Sprayer (DR0655 Unit 524)

Fast Pull Sprayer (DR0655 Unit 524), 24 row pull type sprayer, 2400 gallon poly liquid tank, Y drops, 480/80R42 row crop tires, Raven controller, hydraulic fold w/gauge wheels. Notes: With the upcoming Holiday schedule, the buyer of this item must call and make an appointment at least 24 hours ahead of time to arrange pickup. Item Location: Howe, IN 46746 Equipment Sold "AS IS, WHERE IS": All equipment/property is sold "AS IS, WHERE IS" with no warranty or guarantees, expressed or implied, No operational assessments have been made by DPA Auctions on this item, it has been photographed ONLY.



### #344 - Silver Wheels Voyager (DR0657 Unit 507)

Silver Wheels Voyager (DR0657 Unit 507), Cummins diesel engine, hydrostatic drive, 1000 gallon stainless steel liquid tank, stainless steel foam tank, cab heat/air conditioning, AM/FM CD radio, 320/90R46 row crop tires. Notes: Has 4 bad wheel motors, hydraulic system is contaminated. Does move barely. With the upcoming Holiday schedule, the buyer of this item must call and make an appointment at least 24 hours ahead of time to arrange pickup. Item Location: Howe, IN 46746 Equipment Sold "AS IS, WHERE IS": All equipment/property is sold "AS IS, WHERE IS" with no warranty or guarantees, expressed or implied, No operational assessments have been made by DPA Auctions on this item, it has been photographed ONLY.



### #345 - Byron 8400 Harvester (DR545 Unit 612)

Byron 8400 Harvester (DR545 Unit 612), John Deere diesel engine, hydrostatic drive, 4X4, rear swinging elevator, rubber belt, rear hitch & hydraulic outlets, rubber feeder house belt, air conditioning, 18.4-42 front duals, 18.4-26 rear tires, shows 5504 hours. Notes: With the upcoming Holiday schedule, the buyer of this item must call and make an appointment at least 24 hours ahead of time to arrange pickup. Item Location: Howe, IN 46746 Equipment Sold "AS IS, WHERE IS": All equipment/property is sold "AS IS, WHERE IS" with no warranty or guarantees, expressed or implied, No operational assessments have been made by DPA Auctions on this item, it has been photographed ONLY.



### #346 - Flamer (DR0522)

Flamer (DR0522), 30' bar, 10' 4 row double tip flame units, hydraulic fold, 360 gallon LP tank. Notes: With the upcoming Holiday schedule, the buyer of this item must call and make an appointment at least 24 hours ahead of time to arrange pickup. Item Location: Howe, IN 46746 Equipment Sold "AS IS, WHERE IS": All equipment/property is sold "AS IS, WHERE IS" with no warranty or guarantees, expressed or implied, No operational assessments have been made by DPA Auctions on this item, it has been photographed ONLY.



### #347 - Flamer (DR0533)

Flamer (DR0533), 30' bar, 10' 4 row double tip flame units, hydraulic fold, 360 gallon LP tank. Notes: With the upcoming Holiday schedule, the buyer of this item must call and make an appointment at least 24 hours ahead of time to arrange pickup. Item Location: Howe, IN 46746 Equipment Sold "AS IS, WHERE IS": All equipment/property is sold "AS IS, WHERE IS" with no warranty or guarantees, expressed or implied, No operational assessments have been made by DPA Auctions on this item, it has been photographed ONLY.



### #348 - Oxbo Detassel Puller (DR0619 Unit 518)

Oxbo Detassel Puller (DR0619 Unit 518), 12 row hydraulic puller header. Notes: With the upcoming Holiday schedule, the buyer of this item must call and make an appointment at least 24 hours ahead of time to arrange pickup. Item Location: Howe, IN 46746 Equipment Sold "AS IS, WHERE IS": All equipment/property is sold "AS IS, WHERE IS" with no warranty or guarantees, expressed or implied, No operational assessments have been made by DPA Auctions on this item, it has been photographed ONLY.



### #349 - Byron 8400 Harvester (DR996 Unit 610)

Byron 8400 Harvester (DR996 Unit 610), John Deere diesel engine, hydrostatic drive, 4X4, rear swinging elevator, rear hitch & hydraulic outlets, rubber feeder house belt, 18.4-42 front duals, AM/FM CD radio, air conditioning, LED work lights, 18.4-26 rear tires, shows 6900 hours. Notes: With the upcoming Holiday schedule, the buyer of this item must call and make an appointment at least 24 hours ahead of time to arrange pickup. Item Location: Howe, IN 46746 Equipment Sold "AS IS, WHERE IS": All equipment/property is sold "AS IS, WHERE IS" with no warranty or guarantees, expressed or implied, No operational assessments have been made by DPA Auctions on this item, it has been photographed ONLY.



### #350 - Byron Dump Cart (DR995 Unit 648)

Byron Dump Cart (DR995 Unit 648), model 1512 hydraulic dump cart, side extensions, dump side front weights, 20.8-38 tires. Notes: With the upcoming Holiday schedule, the buyer of this item must call and make an appointment at least 24 hours ahead of time to arrange pickup. Item Location: Howe, IN 46746 Equipment Sold "AS IS, WHERE IS": All equipment/property is sold "AS IS, WHERE IS" with no warranty or guarantees, expressed or implied, No operational assessments have been made by DPA Auctions on this item, it has been photographed ONLY.



### #351 - John Deere 7200 Planter (DR0541 Unit 409)

John Deere 7200 Planter (DR0541 Unit 409), MaxEmerge 2 male row planter, 16 row bar, hydraulic forward fold, liquid fertilizer set up, (4) 70 gallon liquid tanks, John Blue ground drive pump. Notes: With the upcoming Holiday schedule, the buyer of this item must call and make an appointment at least 24 hours ahead of time to arrange pickup. Item Location: Howe, IN 46746 Equipment Sold "AS IS, WHERE IS": All equipment/property is sold "AS IS, WHERE IS" with no warranty or guarantees, expressed or implied, No operational assessments have been made by DPA Auctions on this item, it has been photographed ONLY.



### #352 - John Deere 1293 Head (DR993 Unit 615)

John Deere 1293 Head (DR993 Unit 615), 12 row 30" corn head, poly snouts. Notes: With the upcoming Holiday schedule, the buyer of this item must call and make an appointment at least 24 hours ahead of time to arrange pickup. Item Location: Howe, IN 46746 Equipment Sold "AS IS, WHERE IS": All equipment/property is sold "AS IS, WHERE IS" with no warranty or guarantees, expressed or implied, No operational assessments have been made by DPA Auctions on this item, it has been photographed ONLY.



### #353 - Head Cart (DR994 Unit 627)

Head Cart (DR994 Unit 627), 30' wagon style head cart, 10" tires, wired w/lights. Notes: With the upcoming Holiday schedule, the buyer of this item must call and make an appointment at least 24 hours ahead of time to arrange pickup. Item Location: Howe, IN 46746 Equipment Sold "AS IS, WHERE IS": All equipment/property is sold "AS IS, WHERE IS" with no warranty or guarantees, expressed or implied, No operational assessments have been made by DPA Auctions on this item, it has been photographed ONLY.



### #354 - 2002 Kenworth T800 (DR1030 Unit 27)

2002 Kenworth T800 (DR1030 Unit 27), Detroit diesel engine, 9 speed transmission, tandem axle full screw, air ride suspension, studio sleeper, engine brake, dual aluminum fuel tanks, hydraulic wet kit, 22.5 tires, all aluminum wheels, shows 493,352 miles. Notes: Air dryer may need replaced, truck is a daily driver. With the upcoming Holiday schedule, the buyer of this item must call and make an appointment at least 24 hours ahead of time to arrange pickup. Item Location: Howe, IN 46746 Equipment Sold "AS IS, WHERE IS": All equipment/property is sold "AS IS, WHERE IS" with no warranty or guarantees, expressed or implied, No operational assessments have been made by DPA Auctions on this item, it has been photographed ONLY.



### #355 - 2005 Miller Nitro 2200HT (DR0539 Unit 505)

2005 Miller Nitro 2200HT (DR0539 Unit 505), Cummins diesel engine, hydrostatic drive, 1200 gallon stainless steel liquid system, 100' boom, 3 way nozzle bodies, 15" centers, stainless steel chemical inductor, Raven SCS 460 controller, AM/FM radio, cab heat/air conditioning, 380/90R46 row crop tires, shows 5593 hours. Notes: With the upcoming Holiday schedule, the buyer of this item must call and make an appointment at least 24 hours ahead of time to arrange pickup. Item Location: Howe, IN 46746 Equipment Sold "AS IS, WHERE IS": All equipment/property is sold "AS IS, WHERE IS" with no warranty or guarantees, expressed or implied, No operational assessments have been made by DPA Auctions on this item, it has been photographed ONLY.



### #356 - Oxbo Detassel Puller (DR0620 Unit 515)

Oxbo Detassel Puller (DR0620 Unit 515), 12 row hydraulic puller header. Notes: With the upcoming Holiday schedule, the buyer of this item must call and make an appointment at least 24 hours ahead of time to arrange pickup. Item Location: Howe, IN 46746 Equipment Sold "AS IS, WHERE IS": All equipment/property is sold "AS IS, WHERE IS" with no warranty or guarantees, expressed or implied, No operational assessments have been made by DPA Auctions on this item, it has been photographed ONLY.



### #357 - Big John Detasseler (DR0624 Unit 512)

Big John Detasseler (DR0624 Unit 512), model 630D, John Deere diesel engine, hydrostatic drive, 11.2-38 row crop tires, Oxbo 12 row header, NO ATTACHMENTS, Unit 516. Notes: With the upcoming Holiday schedule, the buyer of this item must call and make an appointment at least 24 hours ahead of time to arrange pickup. Item Location: Howe, IN 46746 Equipment Sold "AS IS, WHERE IS": All equipment/property is sold "AS IS, WHERE IS" with no warranty or guarantees, expressed or implied, No operational assessments have been made by DPA Auctions on this item, it has been photographed ONLY.



### #358 - Oxbo TS Detasseling Head (DR0656 Unit 514)

Oxbo TS Detasseling Head (DR0656 Unit 514), 12 row puller head ONLY. Notes: With the upcoming Holiday schedule, the buyer of this item must call and make an appointment at least 24 hours ahead of time to arrange pickup. Item Location: Howe, IN 46746 Equipment Sold "AS IS, WHERE IS": All equipment/property is sold "AS IS, WHERE IS" with no warranty or guarantees, expressed or implied, No operational assessments have been made by DPA Auctions on this item, it has been photographed ONLY.



### #359 - PDF 630 Pro-Line Detasseller (DR0662 Unit 608)

PDF 630 Pro-Line Detasseller (DR0662 Unit 608), John Deere diesel engine, hydrostatic drive, 12 row hydraulic tassel cutter header, 11.2-38 tires, shows 1021 hours. Notes: With the upcoming Holiday schedule, the buyer of this item must call and make an appointment at least 24 hours ahead of time to arrange pickup. Item Location: Howe, IN 46746 Equipment Sold "AS IS, WHERE IS": All equipment/property is sold "AS IS, WHERE IS" with no warranty or guarantees, expressed or implied, No operational assessments have been made by DPA Auctions on this item, it has been photographed ONLY.



### #360 - John Deere 400 Hoe (DR0524 Unit 325)

John Deere 400 Hoe (DR0524 Unit 325), 8 row rotary hoe, 3 point mount. Notes: With the upcoming Holiday schedule, the buyer of this item must call and make an appointment at least 24 hours ahead of time to arrange pickup. Item Location: Howe, IN 46746 Equipment Sold "AS IS, WHERE IS": All equipment/property is sold "AS IS, WHERE IS" with no warranty or guarantees, expressed or implied, No operational assessments have been made by DPA Auctions on this item, it has been photographed ONLY.



### #361 - Brillion Packer (DR0527 Unit 420)

Brillion Packer (DR0527 Unit 420), model PFT 20' roller packer, hydraulic lift wheels. Notes: With the upcoming Holiday schedule, the buyer of this item must call and make an appointment at least 24 hours ahead of time to arrange pickup. Item Location: Howe, IN 46746 Equipment Sold "AS IS, WHERE IS": All equipment/property is sold "AS IS, WHERE IS" with no warranty or guarantees, expressed or implied, No operational assessments have been made by DPA Auctions on this item, it has been photographed ONLY.



### #362 - John Deere 1770 NT Planter (DR0542 Unit 402)

John Deere 1770 NT Planter (DR0542 Unit 402), MaxEmerge XP 24 row 30", set up can be 26 row, 1.6 bushel seed hoppers, insecticide boxes, pneumatic down pressure, liquid fertilizer attachment, 600 gallon poly tank. Notes: With the upcoming Holiday schedule, the buyer of this item must call and make an appointment at least 24 hours ahead of time to arrange pickup. Item Location: Howe, IN 46746 Equipment Sold "AS IS, WHERE IS": All equipment/property is sold "AS IS, WHERE IS" with no warranty or guarantees, expressed or implied, No operational assessments have been made by DPA Auctions on this item, it has been photographed ONLY.



---

### #363 - 2003 John Deere 2400 Chisel (DR0528 Unit 305)

2003 John Deere 2400 Chisel (DR0528 Unit 305), 16' tine chisel plow, several NEW point, walking tandem axle main frame. Notes: With the upcoming Holiday schedule, the buyer of this item must call and make an appointment at least 24 hours ahead of time to arrange pickup. Item Location: Howe, IN 46746 Equipment Sold "AS IS, WHERE IS": All equipment/property is sold "AS IS, WHERE IS" with no warranty or guarantees, expressed or implied, No operational assessments have been made by DPA Auctions on this item, it has been photographed ONLY.



---

### #364 - John Deere 712 Chisel (DR0529 Unit 303)

John Deere 712 Chisel (DR0529 Unit 303), hydraulic chisel plow, heavy trips, NEW lift cylinders. Notes: With the upcoming Holiday schedule, the buyer of this item must call and make an appointment at least 24 hours ahead of time to arrange pickup. Item Location: Howe, IN 46746 Equipment Sold "AS IS, WHERE IS": All equipment/property is sold "AS IS, WHERE IS" with no warranty or guarantees, expressed or implied, No operational assessments have been made by DPA Auctions on this item, it has been photographed ONLY.



---

### #365 - Chisel Plow (DR0530 Unit 302)

Chisel Plow (DR0530 Unit 302), 14' chisel plow, 3 point mount w/conversion tonque, NEW lift cylinders. Notes: With the upcoming Holiday schedule, the buyer of this item must call and make an appointment at least 24 hours ahead of time to arrange pickup. Item Location: Howe, IN 46746 Equipment Sold "AS IS, WHERE IS": All equipment/property is sold "AS IS, WHERE IS" with no warranty or guarantees, expressed or implied, No operational assessments have been made by DPA Auctions on this item, it has been photographed ONLY.



---

### #366 - Schulte Rock Picker (DR0531 Unit 313)

Schulte Rock Picker (DR0531 Unit 313), model RS320 hydraulic rock picker. Notes: With the upcoming Holiday schedule, the buyer of this item must call and make an appointment at least 24 hours ahead of time to arrange pickup. Item Location: Howe, IN 46746 Equipment Sold "AS IS, WHERE IS": All equipment/property is sold "AS IS, WHERE IS" with no warranty or guarantees, expressed or implied, No operational assessments have been made by DPA Auctions on this item, it has been photographed ONLY.



---

### #367 - John Deere 2700 Disc Ripper (DR0547 Unit 310)

John Deere 2700 Disc Ripper (DR0547 Unit 310), 7 shank rippers, off set discs, walking tandem axles. Notes: With the upcoming Holiday schedule, the buyer of this item must call and make an appointment at least 24 hours ahead of time to arrange pickup. Item Location: Howe, IN 46746 Equipment Sold "AS IS, WHERE IS": All equipment/property is sold "AS IS, WHERE IS" with no warranty or guarantees, expressed or implied, No operational assessments have been made by DPA Auctions on this item, it has been photographed ONLY.



---

### #368 - Balzer Sludge (DR0626 Unit 530)

Balzer Sludge (DR0626 Unit 530), 5500 gallon sludge machine, tandem axle, 12' row injection bar, 1000 RPM PTO pump, 23.1-26 flotation tires. Notes: This unit is recently rebuilt. With the upcoming Holiday schedule, the buyer of this item must call and make an appointment at least 24 hours ahead of time to arrange pickup. Item Location: Howe, IN 46746 Equipment Sold "AS IS, WHERE IS": All equipment/property is sold "AS IS, WHERE IS" with no warranty or guarantees, expressed or implied, No operational assessments have been made by DPA Auctions on this item, it has been photographed ONLY.



---

### #369 - Killbros Wagon (DR0627 Unit 5)

Killbros Wagon (DR0627 Unit 5), 300 bushel gravity flow wagon, auto steer running gear, 7.60-15 tires. Notes: With the upcoming Holiday schedule, the buyer of this item must call and make an appointment at least 24 hours ahead of time to arrange pickup. Item Location: Howe, IN 46746 Equipment Sold "AS IS, WHERE IS": All equipment/property is sold "AS IS, WHERE IS" with no warranty or guarantees, expressed or implied, No operational assessments have been made by DPA Auctions on this item, it has been photographed ONLY.



---

### #370 - Orthman Strip Till (DR0649 Unit 312)

Orthman Strip Till (DR0649 Unit 312), model 1tripr, 40' 16 row strip till bar, 3 point mount, rear rolling baskets, 500 gallon poly liquid tank. Notes: With the upcoming Holiday schedule, the buyer of this item must call and make an appointment at least 24 hours ahead of time to arrange pickup. Item Location: Howe, IN 46746 Equipment Sold "AS IS, WHERE IS": All equipment/property is sold "AS IS, WHERE IS" with no warranty or guarantees, expressed or implied, No operational assessments have been made by DPA Auctions on this item, it has been photographed ONLY.





### #371 - Kinze 1040 Grain Cart (DR0676 Unit 623)

Kinze 1040 Grain Cart (DR0676 Unit 623), row crop grain cart, dual wheeled axle, roll tarp, electronic scale, sight glass windows, 18.4-38 row crop tires. Notes: With the upcoming Holiday schedule, the buyer of this item must call and make an appointment at least 24 hours ahead of time to arrange pickup. Item Location: Howe, IN 46746 Equipment Sold "AS IS, WHERE IS": All equipment/property is sold "AS IS, WHERE IS" with no warranty or guarantees, expressed or implied, No operational assessments have been made by DPA Auctions on this item, it has been photographed ONLY.



### #372 - Oxbo 3730 Header (DR0537 Unit 619)

Oxbo 3730 Header (DR0537 Unit 619), 7 row 30" header, rubber gathering belts, digital cab control. Notes: With the upcoming Holiday schedule, the buyer of this item must call and make an appointment at least 24 hours ahead of time to arrange pickup. Item Location: Howe, IN 46746 Equipment Sold "AS IS, WHERE IS": All equipment/property is sold "AS IS, WHERE IS" with no warranty or guarantees, expressed or implied, No operational assessments have been made by DPA Auctions on this item, it has been photographed ONLY.



### #373 - New Holland Header (DR0546 Unit 620)

New Holland Header (DR0546 Unit 620), 8 row 30" corn header, single point hook up. Notes: With the upcoming Holiday schedule, the buyer of this item must call and make an appointment at least 24 hours ahead of time to arrange pickup. Item Location: Howe, IN 46746 Equipment Sold "AS IS, WHERE IS": All equipment/property is sold "AS IS, WHERE IS" with no warranty or guarantees, expressed or implied, No operational assessments have been made by DPA Auctions on this item, it has been photographed ONLY.



### #374 - John Deere 1770 NT Planter (DR0543 Unit 401)

John Deere 1770 NT Planter (DR0543 Unit 401), MaxEmerge XP 24 row 30", set up can be 26 row, 1.6 bushel seed hoppers, insecticide boxes, pneumatic down pressure, liquid fertilizer attachment, 600 gallon poly tank. Notes: With the upcoming Holiday schedule, the buyer of this item must call and make an appointment at least 24 hours ahead of time to arrange pickup. Item Location: Howe, IN 46746 Equipment Sold "AS IS, WHERE IS": All equipment/property is sold "AS IS, WHERE IS" with no warranty or guarantees, expressed or implied, No operational assessments have been made by DPA Auctions on this item, it has been photographed ONLY.



### #375 - Heinzman Irrigator (DR0666)

Heinzman Irrigator (DR0666), Traveler model, walking irrigation gun, hydraulic winch, hose reel. Notes: With the upcoming Holiday schedule, the buyer of this item must call and make an appointment at least 24 hours ahead of time to arrange pickup. Item Location: Howe, IN 46746 Equipment Sold "AS IS, WHERE IS": All equipment/property is sold "AS IS, WHERE IS" with no warranty or guarantees, expressed or implied, No operational assessments have been made by DPA Auctions on this item, it has been photographed ONLY.



### #376 - Pivot Power Unit (DR0675 Unit 727)

Pivot Power Unit (DR0675 Unit 727), 4 cylinder diesel engine, Lima Mac 15 KW generator, Hevi-Duty 3 phase transformer, 2 cylinder air compressor, power unit shows 3215 hours, tandem axle trailer. Notes: With the upcoming Holiday schedule, the buyer of this item must call and make an appointment at least 24 hours ahead of time to arrange pickup. Item Location: Howe, IN 46746 Equipment Sold "AS IS, WHERE IS": All equipment/property is sold "AS IS, WHERE IS" with no warranty or guarantees, expressed or implied, No operational assessments have been made by DPA Auctions on this item, it has been photographed ONLY.



### #377 - Woods Batwing Mower (DR0669 Unit 316)

Woods Batwing Mower (DR0669 Unit 316), model BW2400 hydraulic fold batwing mower, 20', 1000 PTO. Notes: With the upcoming Holiday schedule, the buyer of this item must call and make an appointment at least 24 hours ahead of time to arrange pickup. Item Location: Howe, IN 46746 Equipment Sold "AS IS, WHERE IS": All equipment/property is sold "AS IS, WHERE IS" with no warranty or guarantees, expressed or implied, No operational assessments have been made by DPA Auctions on this item, it has been photographed ONLY.



### #378 - John Deere 750 Drill (DR0631)

John Deere 750 Drill (DR0631), 20' no till drill, Yetter hydraulic markers, dual seed bin, 7" spacing's, 3 point mount, rear lift assist wheels. Notes: With the upcoming Holiday schedule, the buyer of this item must call and make an appointment at least 24 hours ahead of time to arrange pickup. Item Location: Howe, IN 46746 Equipment Sold "AS IS, WHERE IS": All equipment/property is sold "AS IS, WHERE IS" with no warranty or guarantees, expressed or implied, No operational assessments have been made by DPA Auctions on this item, it has been photographed ONLY.



### #379 - John Deere 7000 Planter (DR0632 Unit 412)

John Deere 7000 Planter (DR0632 Unit 412), 40' bar, 4 row male planter, 1.6 bushel seed hoppers, DOES HAVE hitch. Notes: With the upcoming Holiday schedule, the buyer of this item must call and make an appointment at least 24 hours ahead of time to arrange pickup. Item Location: Howe, IN 46746 Equipment Sold "AS IS, WHERE IS": All equipment/property is sold "AS IS, WHERE IS" with no warranty or guarantees, expressed or implied, No operational assessments have been made by DPA Auctions on this item, it has been photographed ONLY.



### #380 - John Deere 7000 Planter (DR0633)

John Deere 7000 Planter (DR0633), 8 row 4-2 pattern plot planter, 1.6 bushel seed hoppers, hydraulic fold, 3 point mount. Notes: With the upcoming Holiday schedule, the buyer of this item must call and make an appointment at least 24 hours ahead of time to arrange pickup. Item Location: Howe, IN 46746 Equipment Sold "AS IS, WHERE IS": All equipment/property is sold "AS IS, WHERE IS" with no warranty or guarantees, expressed or implied, No operational assessments have been made by DPA Auctions on this item, it has been photographed ONLY.



### #381 - John Deere 7000 Planter (DR0634 Unit 415)

John Deere 7000 Planter (DR0634 Unit 415), male row planter 4-1 pattern, 3 point mount. Notes: With the upcoming Holiday schedule, the buyer of this item must call and make an appointment at least 24 hours ahead of time to arrange pickup. Item Location: Howe, IN 46746 Equipment Sold "AS IS, WHERE IS": All equipment/property is sold "AS IS, WHERE IS" with no warranty or guarantees, expressed or implied, No operational assessments have been made by DPA Auctions on this item, it has been photographed ONLY.



### #382 - John Deere Planter (DR0635 Unit 416)

John Deere Planter (DR0635 Unit 416), 4 row 30" planter, electric drives, 1.6 bushel seed hoppers, liquid fertilizer, dual 60 gallon tanks. Notes: With the upcoming Holiday schedule, the buyer of this item must call and make an appointment at least 24 hours ahead of time to arrange pickup. Item Location: Howe, IN 46746 Equipment Sold "AS IS, WHERE IS": All equipment/property is sold "AS IS, WHERE IS" with no warranty or guarantees, expressed or implied, No operational assessments have been made by DPA Auctions on this item, it has been photographed ONLY.



### #383 - Planter Markers (DR0672)

Planter Markers (DR0672), hydraulic markers for 24 row planter. Notes: With the upcoming Holiday schedule, the buyer of this item must call and make an appointment at least 24 hours ahead of time to arrange pickup. Item Location: Howe, IN 46746 Equipment Sold "AS IS, WHERE IS": All equipment/property is sold "AS IS, WHERE IS" with no warranty or guarantees, expressed or implied, No operational assessments have been made by DPA Auctions on this item, it has been photographed ONLY.



### #384 - J&M Gear (DR0677)

J&M Gear (DR0677), heavy duty running gear & hydraulic hoist, 10.00-20 tires. Notes: With the upcoming Holiday schedule, the buyer of this item must call and make an appointment at least 24 hours ahead of time to arrange pickup. Item Location: Howe, IN 46746 Equipment Sold "AS IS, WHERE IS": All equipment/property is sold "AS IS, WHERE IS" with no warranty or guarantees, expressed or implied, No operational assessments have been made by DPA Auctions on this item, it has been photographed ONLY.



### #385 - 2007 Friesen Seed Tender (DR0534 Unit 419)

2007 Friesen Seed Tender (DR0534 Unit 419), model 240 Seed Express, twin hopper, self contained hydraulics, gas engine w/electric start, swing auger, Weigh Tronix 615 digital scale, roll tarp, tandem axle gear, 235/85R16 tires. Notes: With the upcoming Holiday schedule, the buyer of this item must call and make an appointment at least 24 hours ahead of time to arrange pickup. Item Location: Howe, IN 46746 Equipment Sold "AS IS, WHERE IS": All equipment/property is sold "AS IS, WHERE IS" with no warranty or guarantees, expressed or implied, No operational assessments have been made by DPA Auctions on this item, it has been photographed ONLY.



### #386 - Richardson Dump Cart (DR0544 Unit 651)

Richardson Dump Cart (DR0544 Unit 651), model 8210 hydraulic dump cart, dump side weight sets, 30.5-32 tires. Notes: With the upcoming Holiday schedule, the buyer of this item must call and make an appointment at least 24 hours ahead of time to arrange pickup. Item Location: Howe, IN 46746 Equipment Sold "AS IS, WHERE IS": All equipment/property is sold "AS IS, WHERE IS" with no warranty or guarantees, expressed or implied, No operational assessments have been made by DPA Auctions on this item, it has been photographed ONLY.



### #387 - Oxbo Dump Cart (DR0548 Unit 643)

Oxbo Dump Cart (DR0548 Unit 643), model 1512 Dump Chief, hydraulic dump cart, side extensions, dump side counter weights, 30.5-32 tires. Notes: With the upcoming Holiday schedule, the buyer of this item must call and make an appointment at least 24 hours ahead of time to arrange pickup. Item Location: Howe, IN 46746 Equipment Sold "AS IS, WHERE IS": All equipment/property is sold "AS IS, WHERE IS" with no warranty or guarantees, expressed or implied, No operational assessments have been made by DPA Auctions on this item, it has been photographed ONLY.



### #388 - Richardton Dump Cart (DR0636 Unit 650)

Richardton Dump Cart (DR0636 Unit 650), model 960 hydraulic dump cart, side extensions, dump side weights, 20.8-38 tires. Notes: With the upcoming Holiday schedule, the buyer of this item must call and make an appointment at least 24 hours ahead of time to arrange pickup. Item Location: Howe, IN 46746 Equipment Sold "AS IS, WHERE IS": All equipment/property is sold "AS IS, WHERE IS" with no warranty or guarantees, expressed or implied, No operational assessments have been made by DPA Auctions on this item, it has been photographed ONLY.



### #389 - Byron Dump Chief (DR0637 Unit 640)

Byron Dump Chief (DR0637 Unit 640), hydraulic dump cart, side extensions, side extensions, dump side weights, 24.5-32 tires. Notes: With the upcoming Holiday schedule, the buyer of this item must call and make an appointment at least 24 hours ahead of time to arrange pickup. Item Location: Howe, IN 46746 Equipment Sold "AS IS, WHERE IS": All equipment/property is sold "AS IS, WHERE IS" with no warranty or guarantees, expressed or implied, No operational assessments have been made by DPA Auctions on this item, it has been photographed ONLY.



### #390 - Oxbo Elevator (DR0670)

Oxbo Elevator (DR0670), model 3022 harvester elevator. Notes: With the upcoming Holiday schedule, the buyer of this item must call and make an appointment at least 24 hours ahead of time to arrange pickup. Item Location: Howe, IN 46746 Equipment Sold "AS IS, WHERE IS": All equipment/property is sold "AS IS, WHERE IS" with no warranty or guarantees, expressed or implied, No operational assessments have been made by DPA Auctions on this item, it has been photographed ONLY.



### #391 - New Holland LS160 Skid Steer (DR0549 Unit 222)

New Holland LS160 Skid Steer (DR0549 Unit 222), diesel engine, hydrostatic drive, OROPS cab, rear counter weights, 70" quick tach front bucket, auxiliary hydraulic outlets. Notes: With the upcoming Holiday schedule, the buyer of this item must call and make an appointment at least 24 hours ahead of time to arrange pickup. Item Location: Howe, IN 46746 Equipment Sold "AS IS, WHERE IS": All equipment/property is sold "AS IS, WHERE IS" with no warranty or guarantees, expressed or implied, No operational assessments have been made by DPA Auctions on this item, it has been photographed ONLY.



### #392 - 2007 John Deere 1790 Planter (DR0648 Unit 405)

2007 John Deere 1790 Planter (DR0648 Unit 405), 31 row 30" planter, CCS seed delivery system, Eset bean meters, pneumatic sown pressure, refuge plus tank, John Deere controller. Notes: With the upcoming Holiday schedule, the buyer of this item must call and make an appointment at least 24 hours ahead of time to arrange pickup. Item Location: Howe, IN 46746 Equipment Sold "AS IS, WHERE IS": All equipment/property is sold "AS IS, WHERE IS" with no warranty or guarantees, expressed or implied, No operational assessments have been made by DPA Auctions on this item, it has been photographed ONLY.



### #393 - New Holland LX565 Skid Steer (DR0550 Unit 223)

New Holland LX565 Skid Steer (DR0550 Unit 223), diesel engine, hydrostatic drive, OROPS cab, rear counter weights, 72" quick tach front bucket, auxiliary hydraulic outlets, 265/70D16.5 tires. Notes: With the upcoming Holiday schedule, the buyer of this item must call and make an appointment at least 24 hours ahead of time to arrange pickup. Item Location: Howe, IN 46746 Equipment Sold "AS IS, WHERE IS": All equipment/property is sold "AS IS, WHERE IS" with no warranty or guarantees, expressed or implied, No operational assessments have been made by DPA Auctions on this item, it has been photographed ONLY.



### #394 - MDS Rock Bucket (DR0668)

MDS Rock Bucket (DR0668), 80" loader mount rock bucket. Notes: With the upcoming Holiday schedule, the buyer of this item must call and make an appointment at least 24 hours ahead of time to arrange pickup. Item Location: Howe, IN 46746 Equipment Sold "AS IS, WHERE IS": All equipment/property is sold "AS IS, WHERE IS" with no warranty or guarantees, expressed or implied, No operational assessments have been made by DPA Auctions on this item, it has been photographed ONLY.



### #395 - Tires (DR0673)

Tires (DR0673), (4) Goodyear 16.9-30 tires. Notes: With the upcoming Holiday schedule, the buyer of this item must call and make an appointment at least 24 hours ahead of time to arrange pickup. Item Location: Howe, IN 46746 Equipment Sold "AS IS, WHERE IS": All equipment/property is sold "AS IS, WHERE IS" with no warranty or guarantees, expressed or implied, No operational assessments have been made by DPA Auctions on this item, it has been photographed ONLY.



### #396 - Tires (DR0674)

Tires (DR0674), (4) Goodyear 18.4R46 tires. Notes: With the upcoming Holiday schedule, the buyer of this item must call and make an appointment at least 24 hours ahead of time to arrange pickup. Item Location: Howe, IN 46746 Equipment Sold "AS IS, WHERE IS": All equipment/property is sold "AS IS, WHERE IS" with no warranty or guarantees, expressed or implied, No operational assessments have been made by DPA Auctions on this item, it has been photographed ONLY.



### #397 - 1999 Polar Tanker (DR0551 Unit 948)

1999 Polar Tanker (DR0551 Unit 948), 5600 gallon stainless steel conical liquid transport, gas engine, 3X3 liquid pump, baffled tank, tandem axle, 24.5 tires, all aluminum wheels. Notes: With the upcoming Holiday schedule, the buyer of this item must call and make an appointment at least 24 hours ahead of time to arrange pickup. Item Location: Howe, IN 46746 Equipment Sold "AS IS, WHERE IS": All equipment/property is sold "AS IS, WHERE IS" with no warranty or guarantees, expressed or implied, No operational assessments have been made by DPA Auctions on this item, it has been photographed ONLY.



### #398 - 1984 East End Dump (DR0661)

1984 East End Dump (DR0661), 32' hydraulic aluminum end dump trailer, floor liner, grain gate, roll tarp, tandem axle, air ride suspension, 24.5 tires, all aluminum wheels. Notes: With the upcoming Holiday schedule, the buyer of this item must call and make an appointment at least 24 hours ahead of time to arrange pickup. Item Location: Howe, IN 46746 Equipment Sold "AS IS, WHERE IS": All equipment/property is sold "AS IS, WHERE IS" with no warranty or guarantees, expressed or implied, No operational assessments have been made by DPA Auctions on this item, it has been photographed ONLY.



### #399 - 2011 Thunder Creek Fuel Trailer (DR0667 Unit 721)

2011 Thunder Creek Fuel Trailer (DR0667 Unit 721), 750 gallon fuel trailer, gas engine pump, electric start, tandem axle gear, 235/80R16 tires. Notes: With the upcoming Holiday schedule, the buyer of this item must call and make an appointment at least 24 hours ahead of time to arrange pickup. Item Location: Howe, IN 46746 Equipment Sold "AS IS, WHERE IS": All equipment/property is sold "AS IS, WHERE IS" with no warranty or guarantees, expressed or implied, No operational assessments have been made by DPA Auctions on this item, it has been photographed ONLY.



### #400 - 2008 Pro Track Gooseneck (DR0664 Unit 921)

2008 Pro Track Gooseneck (DR0664 Unit 921), 21' flatbed, 5' beaver tail, fold down ramps, tandem dual wheeled axles, 235/80R16 tires. Notes: With the upcoming Holiday schedule, the buyer of this item must call and make an appointment at least 24 hours ahead of time to arrange pickup. Item Location: Howe, IN 46746 Equipment Sold "AS IS, WHERE IS": All equipment/property is sold "AS IS, WHERE IS" with no warranty or guarantees, expressed or implied, No operational assessments have been made by DPA Auctions on this item, it has been photographed ONLY.



### #401 - 1996 Freightliner FLD120 (DR0660 Unit 26)

1996 Freightliner FLD120 (DR0660 Unit 26), Cummins diesel engine, 10 speed transmission, tandem axle full screw, air ride suspension, day cab, hydraulic wet kit, dual aluminum fuel tanks, air slide 5th wheel, cruise control, AM/FM CD radio, air conditioning, 22.5 tires, shows 426,711 miles. Notes: With the upcoming Holiday schedule, the buyer of this item must call and make an appointment at least 24 hours ahead of time to arrange pickup. Item Location: Howe, IN 46746 Equipment Sold "AS IS, WHERE IS": All equipment/property is sold "AS IS, WHERE IS" with no warranty or guarantees, expressed or implied, No operational assessments have been made by DPA Auctions on this item, it has been photographed ONLY.



### #402 - 2012 Chevy 2500HD (DR0658 Unit 108)

2012 Chevy 2500HD (DR0658 Unit 108), gas engine, automatic transmission, crew cab, 4X4, full length running boards, spray bed liner, rear receiver hitch, AM/FM CD radio, cruise control, 265/60R20 tires, shows 71,827 miles. Notes: With the upcoming Holiday schedule, the buyer of this item must call and make an appointment at least 24 hours ahead of time to arrange pickup. Item Location: Howe, IN 46746 Equipment Sold "AS IS, WHERE IS": All equipment/property is sold "AS IS, WHERE IS" with no warranty or guarantees, expressed or implied, No operational assessments have been made by DPA Auctions on this item, it has been photographed ONLY.





### #403 - 2006 GMC 2500HD (DR0659 Unit 145)

2006 GMC 2500HD (DR0659 Unit 145), 6.0 liter gas engine, automatic transmission, regular cab, 4X4, chrome nerf bars, front tow bar, 5th wheel hid-a-ball, rear receiver hitch, AM/FM radio, cruise control, 265/75R16 tires, cast aluminum wheels, shows 144,250 miles. Notes: With the upcoming Holiday schedule, the buyer of this item must call and make an appointment at least 24 hours ahead of time to arrange pickup. Item Location: Howe, IN 46746 Equipment Sold "AS IS, WHERE IS": All equipment/property is sold "AS IS, WHERE IS" with no warranty or guarantees, expressed or implied, No operational assessments have been made by DPA Auctions on this item, it has been photographed ONLY.



### #404 - 2008 Ford F450 (DR0663 Unit 117)

2008 Ford F450 (DR0663 Unit 117), Power Stroke diesel engine, automatic transmission, extended cab, 9' steel flatbed, 5th wheel ball, 150 gallon fuel tank, tool box, AM/FM CD radio, air conditioning, cruise control, 225/70R19.5 tires, shows 85,792 miles. Notes: With the upcoming Holiday schedule, the buyer of this item must call and make an appointment at least 24 hours ahead of time to arrange pickup. Item Location: Howe, IN 46746 Equipment Sold "AS IS, WHERE IS": All equipment/property is sold "AS IS, WHERE IS" with no warranty or guarantees, expressed or implied, No operational assessments have been made by DPA Auctions on this item, it has been photographed ONLY.



### #405 - 2011 GMC Sierra (DR0671 Unit 109)

2011 GMC Sierra (DR0671 Unit 109), gas engine, automatic transmission, regular cab, short box, 4X4, front tow bar, bed liner, side tool box, rear receiver hitch, AM/FM radio, cruise control, 265/70R17 tires, shows 116,210 miles. Notes: With the upcoming Holiday schedule, the buyer of this item must call and make an appointment at least 24 hours ahead of time to arrange pickup. Item Location: Howe, IN 46746 Equipment Sold "AS IS, WHERE IS": All equipment/property is sold "AS IS, WHERE IS" with no warranty or guarantees, expressed or implied, No operational assessments have been made by DPA Auctions on this item, it has been photographed ONLY.



### #406 - 2500 Poly Tanks (DR0552)

2500 Poly Tanks (DR0552), (2) 2500 gallon blue poly flat bottom tanks, 3" valve outlets. (bldg 15). Notes: With the upcoming Holiday schedule, the buyer of this item must call and make an appointment at least 24 hours ahead of time to arrange pickup. Item Location: Howe, IN 46746 Equipment Sold "AS IS, WHERE IS": All equipment/property is sold "AS IS, WHERE IS" with no warranty or guarantees, expressed or implied, No operational assessments have been made by DPA Auctions on this item, it has been photographed ONLY.



### #407 - Bryon Harvester (DR0535 Unit 613)

Byron 8400 Harvester (DR535 Unit 613), John Deere diesel engine, hydrostatic drive, 4X4, rear swinging elevator, rear hitch & hydraulic outlets, rubber feeder house belt, air conditioning, 18.4-42 front duals, shows 6813 hours. Notes: With the upcoming Holiday schedule, the buyer of this item must call and make an appointment at least 24 hours ahead of time to arrange pickup. Item Location: Howe, IN 46746 Equipment Sold "AS IS, WHERE IS": All equipment/property is sold "AS IS, WHERE IS" with no warranty or guarantees, expressed or implied, No operational assessments have been made by DPA Auctions on this item, it has been photographed ONLY.



### #408 - 1995 Kenworth T800 (DR876 Unit 9)

1995 Kenworth T800 (DR876 Unit 9), Cat diesel engine, 10 speed transmission, day cab, tandem axle full screw, air ride suspension, flat top sleeper, engine brake, hydraulic wet kit, air slide 5th wheel, cruise control, air dump valve, dual aluminum fuel tanks, cruise control air conditioning, 24.5 tires, all aluminum wheels, shows 65,062 miles. Notes: With the upcoming Holiday schedule, the buyer of this item must call and make an appointment at least 24 hours ahead of time to arrange pickup. Item Location: Howe, IN 46746 Equipment Sold "AS IS, WHERE IS": All equipment/property is sold "AS IS, WHERE IS" with no warranty or guarantees, expressed or implied, No operational assessments have been made by DPA Auctions on this item, it has been photographed ONLY.



### #409 - Utility Trailer (DR883)

Utility Trailer (DR883), 6' X4' wood deck trailer, tip deck, single axle. Notes: Trailer HAS NO TITLE. With the upcoming Holiday schedule, the buyer of this item must call and make an appointment at least 24 hours ahead of time to arrange pickup. Item Location: Howe, IN 46746 Equipment Sold "AS IS, WHERE IS": All equipment/property is sold "AS IS, WHERE IS" with no warranty or guarantees, expressed or implied, No operational assessments have been made by DPA Auctions on this item, it has been photographed ONLY.



### #410 - 2016 Car Trailer (DR890 Unit 920)

2016 Car Trailer (DR890 Unit 920), 16' wood deck trailer, tandem axle, 2' rear beaver tail, rear fold down ramps. Notes: With the upcoming Holiday schedule, the buyer of this item must call and make an appointment at least 24 hours ahead of time to arrange pickup. Item Location: Howe, IN 46746 Equipment Sold "AS IS, WHERE IS": All equipment/property is sold "AS IS, WHERE IS" with no warranty or guarantees, expressed or implied, No operational assessments have been made by DPA Auctions on this item, it has been photographed ONLY.



### #411 - 1997 Flatbed (DR882 Unit 915)

1997 Flatbed (DR882 Unit 915), tandem axle, dual wheeled, pintle hitch, 18' wood deck flatbed, 5' rear beaver tail, fold down ramps, (2) 1500 gallon poly flat bottom liquid tanks, gas engine, 2" Flo-max pump, 235/85R16 tires. Notes: With the upcoming Holiday schedule, the buyer of this item must call and make an appointment at least 24 hours ahead of time to arrange pickup. Item Location: Howe, IN 46746 Equipment Sold "AS IS, WHERE IS": All equipment/property is sold "AS IS, WHERE IS" with no warranty or guarantees, expressed or implied, No operational assessments have been made by DPA Auctions on this item, it has been photographed ONLY.



### #412 - 2001 East End Dump (DR874 Unit 1832)

2001 East End Dump (DR874 Unit 1832), 36' frameless aluminum hydraulic end dump trailer, rear grain gate, poly lined floor, manual tarp, triple axle, air ride suspension, 22.5 tires, outside aluminum wheels. Notes: With the upcoming Holiday schedule, the buyer of this item must call and make an appointment at least 24 hours ahead of time to arrange pickup. Item Location: Howe, IN 46746 Equipment Sold "AS IS, WHERE IS": All equipment/property is sold "AS IS, WHERE IS" with no warranty or guarantees, expressed or implied, No operational assessments have been made by DPA Auctions on this item, it has been photographed ONLY.



### #413 - 2012 Timppe Hopper (DR875 Unit 949)

2012 Timppe Hopper (DR875 Unit 949), 40' aluminum grain hopper, 66" sides, ag hoppers, tandem axle, air ride suspension, roll tarp, 24.5 tires, outside aluminum wheels. Notes: With the upcoming Holiday schedule, the buyer of this item must call and make an appointment at least 24 hours ahead of time to arrange pickup. Item Location: Howe, IN 46746 Equipment Sold "AS IS, WHERE IS": All equipment/property is sold "AS IS, WHERE IS" with no warranty or guarantees, expressed or implied, No operational assessments have been made by DPA Auctions on this item, it has been photographed ONLY.



### #414 - 1997 Kenworth T800 (DR873 Unit 10)

1997 Kenworth T800 (DR873 Unit 10), 3406 Cat diesel engine, 13 speed transmission, day cab, tandem axle full screw, air ride suspension, hydraulic wet kit, air slide 5th wheel, cruise control, air dump valve, dual aluminum fuel tanks, shows 294,554 miles. Notes: With the upcoming Holiday schedule, the buyer of this item must call and make an appointment at least 24 hours ahead of time to arrange pickup. Item Location: Howe, IN 46746 Equipment Sold "AS IS, WHERE IS": All equipment/property is sold "AS IS, WHERE IS" with no warranty or guarantees, expressed or implied, No operational assessments have been made by DPA Auctions on this item, it has been photographed ONLY.



### #415 - Bryon Harvester (DR0536 Unit 609)

Byron 8400 Harvester (DR536 Unit 609), John Deere diesel engine, hydrostatic drive, 4X4, rear swinging elevator, rear hitch & hydraulic outlets, 18.4-42 front duals, AM/FM CD radio, air conditioning, 18.4-26 rear tires. Notes: With the upcoming Holiday schedule, the buyer of this item must call and make an appointment at least 24 hours ahead of time to arrange pickup. Item Location: Howe, IN 46746 Equipment Sold "AS IS, WHERE IS": All equipment/property is sold "AS IS, WHERE IS" with no warranty or guarantees, expressed or implied, No operational assessments have been made by DPA Auctions on this item, it has been photographed ONLY.



### #416 - 1995 GMC Top Kick (DR878 Unit 12)

1995 GMC Top Kick (DR878 Unit 12), Cat diesel engine, 6 speed transmission, single axle, 16' steel grain box & hoist, roll tarp, AM/FM radio, air conditioning, shows 330,270 miles. Notes: With the upcoming Holiday schedule, the buyer of this item must call and make an appointment at least 24 hours ahead of time to arrange pickup. Item Location: Howe, IN 46746 Equipment Sold "AS IS, WHERE IS": All equipment/property is sold "AS IS, WHERE IS" with no warranty or guarantees, expressed or implied, No operational assessments have been made by DPA Auctions on this item, it has been photographed ONLY.



### #417 - 1995 GMC Top Kick (DR629 Unit 11)

1995 GMC Top Kick (DR629 Unit 11), Cat diesel engine, 6 speed transmission, single axle, 16' steel grain box & hoist, roll tarp, AM/FM radio, air conditioning, 22.5 tires, shows 336,650 miles. Notes: With the upcoming Holiday schedule, the buyer of this item must call and make an appointment at least 24 hours ahead of time to arrange pickup. Item Location: Howe, IN 46746 Equipment Sold "AS IS, WHERE IS": All equipment/property is sold "AS IS, WHERE IS" with no warranty or guarantees, expressed or implied, No operational assessments have been made by DPA Auctions on this item, it has been photographed ONLY.



---

### #418 - 2011 Dodge Ram 1500 (DR850 Unit 101)

2011 Dodge Ram 1500 (DR850 Unit 101), 5.7 liter Hemi gas engine, automatic transmission, crew cab, 4X4, bed liner, side mounted storage boxes, chrome nerf bars, rear receiver hitch, leather interior, AM/FM radio, air conditioning, cruise control, power windows & locks, 275/60R20 tires, shows 138,219 miles. Notes: With the upcoming Holiday schedule, the buyer of this item must call and make an appointment at least 24 hours ahead of time to arrange pickup. Item Location: Howe, IN 46746 Equipment Sold "AS IS, WHERE IS": All equipment/property is sold "AS IS, WHERE IS" with no warranty or guarantees, expressed or implied, No operational assessments have been made by DPA Auctions on this item, it has been photographed ONLY.



---

### #419 - 1994 Chevrolet Astro Mini Van (DR851 Unit 152)

1994 Chevrolet Astro Mini Van (DR851 Unit 152), gas engine, automatic transmission, AWD, has rear bench seats, rear cargo doors, 205/75R15 tires, shows 115,321 miles. Notes: Drivers door only works from the inside. With the upcoming Holiday schedule, the buyer of this item must call and make an appointment at least 24 hours ahead of time to arrange pickup. Item Location: Howe, IN 46746 Equipment Sold "AS IS, WHERE IS": All equipment/property is sold "AS IS, WHERE IS" with no warranty or guarantees, expressed or implied, No operational assessments have been made by DPA Auctions on this item, it has been photographed ONLY.



---

### #420 - 2011 Chevy Silverado (DR852 Unit 112)

2011 Chevy Silverado (DR852 Unit 112), gas engine, automatic transmission, extended cab, 4X4, ladder rack, rear receiver hitch, AM/FM CD radio, air conditioning, cruise control, 265/70R17 tires, shows 111,613 miles. Notes: With the upcoming Holiday schedule, the buyer of this item must call and make an appointment at least 24 hours ahead of time to arrange pickup. Item Location: Howe, IN 46746 Equipment Sold "AS IS, WHERE IS": All equipment/property is sold "AS IS, WHERE IS" with no warranty or guarantees, expressed or implied, No operational assessments have been made by DPA Auctions on this item, it has been photographed ONLY.



---

### #421 - Snap On YA240A Welder (ED753)

Snap On YA240A Welder (ED753), welder with cart and gauges, will need to be checked, unit quit working. Notes: Welder will need to be checked as it quit working. Item Location: Carroll, IA 51401 Equipment Sold "AS IS, WHERE IS": All equipment/property is sold "AS IS, WHERE IS" with no warranty or guarantees, expressed or implied, No operational assessments have been made by DPA Auctions on this item, it has been photographed ONLY.



---

### #422 - 2010 Merritt Aluminum Hopper Bottom (PD1093)

2010 Merritt Aluminum Hopper Bottom (PD1093), 42 foot, 66 inch sides, tandem axle, air ride suspension, new brakes, air dump valve. Notes: Part of Retirement for Huffman Feed & Supply. Item Location: New Sharon, IA 50207 Equipment Sold "AS IS, WHERE IS": All equipment/property is sold "AS IS, WHERE IS" with no warranty or guarantees, expressed or implied, No operational assessments have been made by DPA Auctions on this item, it has been photographed ONLY.



---

### #423 - John Deere FWA Wheel (ED750)

John Deere FWA Wheel (ED750), size is 13 X 34 FWA wheel. Notes: Item Location: Carroll, IA 51401 Equipment Sold "AS IS, WHERE IS": All equipment/property is sold "AS IS, WHERE IS" with no warranty or guarantees, expressed or implied, No operational assessments have been made by DPA Auctions on this item, it has been photographed ONLY.



---

### #424 - (2) Firestone Tractor Tires (ED751)

(2) Firestone Tractor Tires (ED751), (2) tractor tires size 18.4 X 38, approximately 30% tread, decent shape, some weather checking. Notes: Item Location: Carroll, IA 51401 Equipment Sold "AS IS, WHERE IS": All equipment/property is sold "AS IS, WHERE IS" with no warranty or guarantees, expressed or implied, No operational assessments have been made by DPA Auctions on this item, it has been photographed ONLY.



---

### #425 - (2) Goodyear Tires (ED752)

(2) Goodyear Tires (ED752), (2) tires size 16.9 X 38, approximately 20% tread, fair shape, some weather checking. Notes: Item Location: Carroll, IA 51401 Equipment Sold "AS IS, WHERE IS": All equipment/property is sold "AS IS, WHERE IS" with no warranty or guarantees, expressed or implied, No operational assessments have been made by DPA Auctions on this item, it has been photographed ONLY.



---

### #426 - AC-7000 Allis Chalmers Tractor (DL405)

AC-7000 Allis Chalmers Tractor (DL405), 104hp clean and well maintained 2 owner tractor w/ original paint, 4637 original hours, engine has had a recent overhaul, runs strong & operates good, 20.8-34 tires. Notes: Item Location: Clarence, IA 52216 Equipment Sold "AS IS, WHERE IS": All equipment/property is sold "AS IS, WHERE IS" with no warranty or guarantees, expressed or implied, No operational assessments have been made by DPA Auctions on this item, it has been photographed ONLY.



---

### #427 - 5 Freestanding Panels (ME331)

5 Freestanding Panels (ME331), TH Custom Manufacturing Freestanding Panels, full frame design built from 2-7/8" pipe, 24ft long by 5'9" tall, 7/8 rod ran through the uprights to prevent sharp edges, bent legs to prevent panel from sliding and to allow sturdy placement, saddle cuts on all uprights, drain holes on all uprights to prevent rusting from within the pipe, double chains standard on all panels. Notes: Shipping available anywhere in the U.S at additional charge. Item Location: Canistota, SD 57012 Equipment Sold "AS IS, WHERE IS": All equipment/property is sold "AS IS, WHERE IS" with no warranty or guarantees, expressed or implied, No operational assessments have been made by DPA Auctions on this item, it has been photographed ONLY.



---

### #428 - 5 Freestanding Panels (ME332)

5 Freestanding Panels (ME332), TH Custom Manufacturing Freestanding Panels, full frame design built from 2-7/8" pipe, 24ft long by 5'9" tall, 7/8 rod ran through the uprights to prevent sharp edges, bent legs to prevent panel from sliding and to allow sturdy placement, saddle cuts on all uprights, drain holes on all uprights to prevent rusting from within the pipe, double chains standard on all panels. Notes: Shipping available anywhere in the U.S at additional charge. Item Location: Canistota, SD 57012 Equipment Sold "AS IS, WHERE IS": All equipment/property is sold "AS IS, WHERE IS" with no warranty or guarantees, expressed or implied, No operational assessments have been made by DPA Auctions on this item, it has been photographed ONLY.



---

### #429 - 5 Freestanding Panels (ME333)

5 Freestanding Panels (ME333), TH Custom Manufacturing Freestanding Panels, full frame design built from 2-7/8" pipe, 24ft long by 5'9" tall, 7/8 rod ran through the uprights to prevent sharp edges, bent legs to prevent panel from sliding and to allow sturdy placement, saddle cuts on all uprights, drain holes on all uprights to prevent rusting from within the pipe, double chains standard on all panels. Notes: Shipping available anywhere in the U.S at additional charge. Item Location: Canistota, SD 57012 Equipment Sold "AS IS, WHERE IS": All equipment/property is sold "AS IS, WHERE IS" with no warranty or guarantees, expressed or implied, No operational assessments have been made by DPA Auctions on this item, it has been photographed ONLY.



---

### #430 - 2007 Chevrolet 1500 Silverado (KMK687)

2007 Chevrolet 1500 Silverado (KMK687), extended cab, Vortec gas engine, automatic transmission, heat and air conditioning, am/fm/cd radio, power windows and power locks, tilt wheel, running boards, tow package, shows 192,592 miles. Notes: One owner. Runs but has brake issues. Item Location: Nichols, IA 52766 Equipment Sold "AS IS, WHERE IS": All equipment/property is sold "AS IS, WHERE IS" with no warranty or guarantees, expressed or implied, No operational assessments have been made by DPA Auctions on this item, it has been photographed ONLY.



---

### #431 - 2009 Freightliner Columbia 120 (PD1092)

2009 Freightliner Columbia 120 (PD1092), Mercedes 460 HP engine, 10 speed transmission, radio, 75r 22.5 tires, factory day cab, AC/Heat, engine brake, cruise control, tandem axle full screw, air ride suspension, air ride cab, 180 inch WB, aluminum disc wheels, used for local hauling only, shows 695,748 miles. Notes: Part of Retirement for Huffman Feed & Supply. Item Location: New Sharon, IA 50207 Equipment Sold "AS IS, WHERE IS": All equipment/property is sold "AS IS, WHERE IS" with no warranty or guarantees, expressed or implied, No operational assessments have been made by DPA Auctions on this item, it has been photographed ONLY.



---

### #432 - 2013 Fast 963P (AL548)

2013 Fast 963P (AL548), 3pt mounted sprayers, 100 foot boom, triple novel bodes, no foamers, 15" nozzle spacing, nice unit very little. Notes: Item Location: Starbuck, MN 56381 Equipment Sold "AS IS, WHERE IS": All equipment/property is sold "AS IS, WHERE IS" with no warranty or guarantees, expressed or implied, No operational assessments have been made by DPA Auctions on this item, it has been photographed ONLY.





### #433 - Rem 2700 Grain Vac. (KMK686)

Rem 2700 Grain Vac. (KMK686), Rem 2700 portable grain vac, pto., side auger, straight and flex pipe, 205/75R15 tires. Notes: Needs some work. End auger is wore out. PTO shaft needs to be reversed to work with a tractor. Trailer has been modified but new. Item Location: Nichols, IA 52766 Equipment Sold "AS IS, WHERE IS": All equipment/property is sold "AS IS, WHERE IS" with no warranty or guarantees, expressed or implied, No operational assessments have been made by DPA Auctions on this item, it has been photographed ONLY.



### #434 - John Deere 7000 Planter (ED767)

John Deere 7000 Planter (ED767), 8 row 30" planter, overall low acres, has precision corn meters with less than 300 acres on them, gauge wheel arm brushing kit done at the same time as the precision meters, Computer-Trak 250 monitor, new soybean cups with less than 200 acres on them, manual and many spare parts included with the planter. Notes: Item Location: Henning, MN 56551 Equipment Sold "AS IS, WHERE IS": All equipment/property is sold "AS IS, WHERE IS" with no warranty or guarantees, expressed or implied, No operational assessments have been made by DPA Auctions on this item, it has been photographed ONLY.



### #435 - Prasco Ground Driven Air Cart (ED768)

Prasco Ground Driven Air Cart (ED768), 5 ton ground driven air cart, single discharge hose, high and low setting adjusted by moving the drive chain to different sprockets, 5th wheel style ball hitch, liquid tank and electric pump, cart was used for applying dry fertilizer in strip till, 8 row tower manifold, 8 stainless steel air diffusers and hitch plate included. Notes: Item Location: Henning, MN 56551 Equipment Sold "AS IS, WHERE IS": All equipment/property is sold "AS IS, WHERE IS" with no warranty or guarantees, expressed or implied, No operational assessments have been made by DPA Auctions on this item, it has been photographed ONLY.



### #436 - 1992 Case IH 1680 Combine (DL406)

1992 Case IH 1680 Combine (DL406), large wire concave, chopper and spreader, heat & A/C work great, interior has no rips or tears and nice condition, shows 4824 engine hours & approx. 3200 separator hours. Notes: Item Location: Flaxton, ND 58737 Equipment Sold "AS IS, WHERE IS": All equipment/property is sold "AS IS, WHERE IS" with no warranty or guarantees, expressed or implied, No operational assessments have been made by DPA Auctions on this item, it has been photographed ONLY.



### #437 - 2012 Kuhn Krause Dominator 4850-15 (ED761)

2012 Kuhn Krause Dominator 4850-15 (ED761), 9 shank ripper, original owner, very low use for model year, was not used in 2016 and 2017 due to moving to no-till system, paint is excellent except normal wear spots, rolling baskets in rear are in excellent shape, no bends or welds, rolling baskets are spring down pressure, front discs measure like new 24", front discs are hydraulic down pressure, covering discs in excellent shape and are hydraulic down pressure, points were just replaced and have around 100 acres on them from little use in the wet season, field ready. Notes: This unit is field ready. Item Location: Zumbrota, MN 55992 Equipment Sold "AS IS, WHERE IS": All equipment/property is sold "AS IS, WHERE IS" with no warranty or guarantees, expressed or implied, No operational assessments have been made by DPA Auctions on this item, it has been photographed ONLY.



### #439 - 1998 Genie Man Lift (DR982)

1998 Genie Man Lift (DR982), model AWP-40S man lift, 40' electric lift, 300 lbs capacity, 4 outriggers. Notes: Item Location: Whiting, IA 51063 Equipment Sold "AS IS, WHERE IS": All equipment/property is sold "AS IS, WHERE IS" with no warranty or guarantees, expressed or implied, No operational assessments have been made by DPA Auctions on this item, it has been photographed ONLY.



### #440 - Ingersoll-Rand Air Compressor (DR983)

Ingersoll-Rand Air Compressor (DR983), model SSR-EP20SE, 77 CFM, 125 lbs operating pressure. Notes: Compressor was in working order when removed. Item Location: Whiting, IA 51063 Equipment Sold "AS IS, WHERE IS": All equipment/property is sold "AS IS, WHERE IS" with no warranty or guarantees, expressed or implied, No operational assessments have been made by DPA Auctions on this item, it has been photographed ONLY.



### #441 - 2013 Farm King 2460 Tool Bar (AL547)

2013 Farm King 2460 Tool Bar (AL547), chemical applicator, 2400 gallon tank, 22' liquid bar, 37 row, 3" rear fill, 320/54 dual tires, John Deere rate controller. Notes: Item Location: Starbuck, MN 56381 Equipment Sold "AS IS, WHERE IS": All equipment/property is sold "AS IS, WHERE IS" with no warranty or guarantees, expressed or implied, No operational assessments have been made by DPA Auctions on this item, it has been photographed ONLY.



---

#### #442 - Yale Electric Pallet Jack (DR984)

Yale Electric Pallet Jack (DR984), model MPB040ACN24C2754 rechargeable electric pallet jack, 110 volt internal charger, 650 lb capacity. Notes: Batteries do not seem to TAKE or HOLD charge. Item Location: Harlan, IA 51537 Equipment Sold "AS IS, WHERE IS": All equipment/property is sold "AS IS, WHERE IS" with no warranty or guarantees, expressed or implied, No operational assessments have been made by DPA Auctions on this item, it has been photographed ONLY.



---

#### #443 - Ag Leader EZ Guide 500 (AL553)

Ag Leader EZ Guide 500 (AL553), Ag Leader EZ guide 500 with glove and EZ steer and all cabling. Notes: Item Location: Ryan, IA 52330 Equipment Sold "AS IS, WHERE IS": All equipment/property is sold "AS IS, WHERE IS" with no warranty or guarantees, expressed or implied, No operational assessments have been made by DPA Auctions on this item, it has been photographed ONLY.



---

#### #444 - Greenwood 200,000 BTU Gasification Wood Boiler (ED700)

Greenwood 200,000 BTU Gasification Wood Boiler (ED700), never been used, meets EPA requirements for wood burning boilers, designed as an indoor/outdoor boiler, must be installed in a shelter if installed outside, can heat from 4,000 to 10,000 square feet, boiler has cement lined refractory fire box that holds heat up to 24 hours, pressurized boiler, weight is approximately 3,000 pounds, designed to burn dry wood and chunks, no splitting required, smoke free and very little ash. Notes: Item Location: Random Lake, WI 53075 Equipment Sold "AS IS, WHERE IS": All equipment/property is sold "AS IS, WHERE IS" with no warranty or guarantees, expressed or implied, No operational assessments have been made by DPA Auctions on this item, it has been photographed ONLY.



---

#### #445 - 2015 Wacker Neuson Light Tower (ED755)

2015 Wacker Neuson Light Tower (ED755), has a 6KW generator with 120 and 220 plugs, Kohler diesel motor, electric winches to lift light tower, hour meter shows 2,226.5 hours, S/N: Motor SN24220565. Notes: Item Location: Random Lake, WI 53075 Equipment Sold "AS IS, WHERE IS": All equipment/property is sold "AS IS, WHERE IS" with no warranty or guarantees, expressed or implied, No operational assessments have been made by DPA Auctions on this item, it has been photographed ONLY.



---

#### #446 - Ford 9N Tractor (ED754)

Ford 9N Tractor (ED754), tractor with back blade, new rear tires. Notes: Item Location: Random Lake, WI 53075 Equipment Sold "AS IS, WHERE IS": All equipment/property is sold "AS IS, WHERE IS" with no warranty or guarantees, expressed or implied, No operational assessments have been made by DPA Auctions on this item, it has been photographed ONLY.



---

#### #447 - (2) Two 500 Gallon Saddle Tanks (AL549)

(2) Two 500 Gallon Saddle Tanks (AL549), two 500 gallon saddle tanks. Notes: Item Location: Starbuck, MN 56381 Equipment Sold "AS IS, WHERE IS": All equipment/property is sold "AS IS, WHERE IS" with no warranty or guarantees, expressed or implied, No operational assessments have been made by DPA Auctions on this item, it has been photographed ONLY.



---

#### #448 - Hydraulic Driven Vacuum Blower (ED749)

Hydraulic Driven Vacuum Blower (ED749), this vacuum blower will fit any planter. Notes: Item Location: Frankfort, IN 46041 Equipment Sold "AS IS, WHERE IS": All equipment/property is sold "AS IS, WHERE IS" with no warranty or guarantees, expressed or implied, No operational assessments have been made by DPA Auctions on this item, it has been photographed ONLY.



---

#### #449 - 2 X Michelin Flotation Tires (PD1108)

2 X Michelin Flotation Tires (PD1108), Tires size is 1000/50/25, mega bib radial. Notes: Item Location: Manson, IA 50563 Equipment Sold "AS IS, WHERE IS": All equipment/property is sold "AS IS, WHERE IS" with no warranty or guarantees, expressed or implied, No operational assessments have been made by DPA Auctions on this item, it has been photographed ONLY.



### #450 - 1988 Fontaine Semi Trailer (ED772)

1988 Fontaine Semi Trailer (ED772), 53 foot long, 96 inches wide, 5 foot dovetail, fixed spread axle, low pro 22.5 tires on Dayton rims, air ride with suspension dump, 3 flip up ramps on dovetail, trailer was rebuilt in 2015 with new cross I beams, new steel in main I beam, new deck, all new air lines and wiring, spring of 2018 new break shoes and shocks were installed, sliding strap winches on driver side, tires are 65-75%. Notes: Item Location: Gays Mills, WI 54631 Equipment Sold "AS IS, WHERE IS": All equipment/property is sold "AS IS, WHERE IS" with no warranty or guarantees, expressed or implied, No operational assessments have been made by DPA Auctions on this item, it has been photographed ONLY.



### #451 - Tool Bar Wing (DR986)

Tool Bar Wing (DR986), 110" right hand inner tool bar wing, Old Part #CNH04682200, New Part #DMI87339092. Notes: Has been repaired in a welding shop. Fits a DMI 5300. Item Location: Ottawa, IL 61350 Equipment Sold "AS IS, WHERE IS": All equipment/property is sold "AS IS, WHERE IS" with no warranty or guarantees, expressed or implied, No operational assessments have been made by DPA Auctions on this item, it has been photographed ONLY.



### #452 - 1986 Trailmobile Van (DR987, Unit #5188)

1986 Trailmobile Van (DR987, Unit #5118), 28' single axle dry van trailer, rear pintle hitch, rear cargo doors, 22.5 tires. Notes: PLEASE ALLOW AT LEAST 60 DAYS FOR TITLE TRANSFER. Item Location: Mayfield, KY 42066 Equipment Sold "AS IS, WHERE IS": All equipment/property is sold "AS IS, WHERE IS" with no warranty or guarantees, expressed or implied, No operational assessments have been made by DPA Auctions on this item, it has been photographed ONLY.



### #453 - Valley 6000 Center Pivot and Control Panel (KMK694)

Valley 6000 Center Pivot and Control Panel (KMK694), Valley, model 6000, control panel, operators manual, shows 5723 hours. Notes: Item Location: Fort Calhoun, NE 68023 Equipment Sold "AS IS, WHERE IS": All equipment/property is sold "AS IS, WHERE IS" with no warranty or guarantees, expressed or implied, No operational assessments have been made by DPA Auctions on this item, it has been photographed ONLY.



### #454 - Two (2) Goodyear 16.9 - 24 Tires and Rims (KMK699)

Two (2) Goodyear 16.9 - 24 Tires and Rims (KMK699), Two (2) Goodyear Dyna Torque II, size 16.9 - 24, tubeless, mounted on 8 bolt rims, came off pivot. Notes: Item Location: Fort Calhoun, NE 68023 Equipment Sold "AS IS, WHERE IS": All equipment/property is sold "AS IS, WHERE IS" with no warranty or guarantees, expressed or implied, No operational assessments have been made by DPA Auctions on this item, it has been photographed ONLY.



### #455 - One (1) Goodyear & One (1) BKT 16.9 - 24 Tires and Rims (KMK701)

One (1) Goodyear & One (1) BKT 16.9 - 24 Tires and Rims (KMK701), One (1) Goodyear Dyna Torque II, size 16.9 - 24, tubeless, One BKT TR-135, size 16.9 - 24, mounted on 8 bolt rims, came off pivot. Notes: Item Location: Fort Calhoun, NE 68023 Equipment Sold "AS IS, WHERE IS": All equipment/property is sold "AS IS, WHERE IS" with no warranty or guarantees, expressed or implied, No operational assessments have been made by DPA Auctions on this item, it has been photographed ONLY.



### #456 - 2008 John Deere 4930 Cab and Chassis (AL550)

2008 John Deere 4930 Cab and Chassis (AL550), John Deere diesel engine, hydrostatic transmission, am/FM CD radio, air conditioning and heat, 380/105R50 tires, shows 5818 hours. Notes: Unit is damaged as it collided with a tree. Please review pictures to see the damage. Item Location: Starbuck, MN 56381 Equipment Sold "AS IS, WHERE IS": All equipment/property is sold "AS IS, WHERE IS" with no warranty or guarantees, expressed or implied, No operational assessments have been made by DPA Auctions on this item, it has been photographed ONLY.



### #457 - 16 Row Seed Tube Harness (ED762)

16 Row Seed Tube Harness (ED762), 16 row harness for a Kinze planter. Notes: Item Location: Frankfort, IN 46041 Equipment Sold "AS IS, WHERE IS": All equipment/property is sold "AS IS, WHERE IS" with no warranty or guarantees, expressed or implied, No operational assessments have been made by DPA Auctions on this item, it has been photographed ONLY.

### #458 - Two (2) Goodyear 16.9 - 24 Tires and Rims (KMK700)

Two (2) Goodyear 16.9 - 24 Tires and Rims (KMK700), Two (2) Goodyear Dyna Torque II, size 16.9 - 24, tubeless, mounted on 8 bolt rims, came off pivot. Notes: Item Location: Fort Calhoun, NE 68023 Equipment Sold "AS IS, WHERE IS": All equipment/property is sold "AS IS, WHERE IS" with no warranty or guarantees, expressed or implied, No operational assessments have been made by DPA Auctions on this item, it has been photographed ONLY.



### #459 - Two (2) Goodyear 16.9 - 24 Tires and Rims (KMK698)

Two (2) Goodyear 16.9 - 24 Tires and Rims (KMK698), Two (2) Goodyear Dyna Torque II, size 16.9 - 24, tubeless, mounted on 8 bolt rims, came off pivot. Notes: Item Location: Fort Calhoun, NE 68023 Equipment Sold "AS IS, WHERE IS": All equipment/property is sold "AS IS, WHERE IS" with no warranty or guarantees, expressed or implied, No operational assessments have been made by DPA Auctions on this item, it has been photographed ONLY.



### #460 - Two (2) Goodyear 16.9 - 24 Tires and Rims (KMK697)

Two (2) Goodyear 16.9 - 24 Tires and Rims (KMK697), Two (2) Goodyear Dyna Torque II, size 16.9 - 24, tubeless, mounted on 8 bolt rims, came off pivot. Notes: Item Location: Fort Calhoun, NE 68023 Equipment Sold "AS IS, WHERE IS": All equipment/property is sold "AS IS, WHERE IS" with no warranty or guarantees, expressed or implied, No operational assessments have been made by DPA Auctions on this item, it has been photographed ONLY.



### #461 - Two (2) Goodyear 16.9 - 24 Tires and Rims (KMK696)

Two (2) Goodyear 16.9 - 24 Tires and Rims (KMK696), Two (2) Goodyear Dyna Torque II, size 16.9 - 24, tubeless, mounted on 8 bolt rims, came off pivot. Notes: Item Location: Fort Calhoun, NE 68023 Equipment Sold "AS IS, WHERE IS": All equipment/property is sold "AS IS, WHERE IS" with no warranty or guarantees, expressed or implied, No operational assessments have been made by DPA Auctions on this item, it has been photographed ONLY.



### #462 - Two (2) Goodyear 16.9 - 24 Tires and Rims (KMK695)

Two (2) Goodyear 16.9 - 24 Tires and Rims (KMK695), Two (2) Goodyear Dyna Torque II, size 16.9 - 24, tubeless, mounted on 8 bolt rims, came off pivot. Notes: Item Location: Fort Calhoun, NE 68023 Equipment Sold "AS IS, WHERE IS": All equipment/property is sold "AS IS, WHERE IS" with no warranty or guarantees, expressed or implied, No operational assessments have been made by DPA Auctions on this item, it has been photographed ONLY.



### #463 - (4) Tires/Rims (NP7593)

(4) Tires/Rims (NP7593), 11R22.5 tires. Notes: Item Location: Shawnee, KS 66226 Equipment Sold "AS IS, WHERE IS": All equipment/property is sold "AS IS, WHERE IS" with no warranty or guarantees, expressed or implied, No operational assessments have been made by DPA Auctions on this item, it has been photographed ONLY.



### #464 - (3) Tires/Rims (NP7594)

(3) Tires/Rims (NP7594), (1) size 275/80R22.5, (2) size 285/75R24.5. Notes: Item Location: Shawnee, KS 66226 Equipment Sold "AS IS, WHERE IS": All equipment/property is sold "AS IS, WHERE IS" with no warranty or guarantees, expressed or implied, No operational assessments have been made by DPA Auctions on this item, it has been photographed ONLY.



### #465 - (4) Tires/Rims (NP7595)

(4) Tires/Rims (NP7595), size 11R22.5. Notes: Item Location: Shawnee, KS 66226 Equipment Sold "AS IS, WHERE IS": All equipment/property is sold "AS IS, WHERE IS" with no warranty or guarantees, expressed or implied, No operational assessments have been made by DPA Auctions on this item, it has been photographed ONLY.



### #466 - (4) Tires (NP7597)

(4) Tires (NP7597), (1) size 275/80R22.5 tire/no rim, (3) size 11R22.5 tires/rims. Notes: Item Location: Shawnee, KS 66226 Equipment Sold "AS IS, WHERE IS": All equipment/property is sold "AS IS, WHERE IS" with no warranty or guarantees, expressed or implied, No operational assessments have been made by DPA Auctions on this item, it has been photographed ONLY.



### #467 - (6) Tires/Rims (NP7598)

(6) Tires/Rims (NP7598), (6) size 11R22.5 tires/rims. Notes: Item Location: Shawnee, KS 66226 Equipment Sold "AS IS, WHERE IS": All equipment/property is sold "AS IS, WHERE IS" with no warranty or guarantees, expressed or implied, No operational assessments have been made by DPA Auctions on this item, it has been photographed ONLY.



### #468 - (8) Tire Rims (NP7599)

(8) Tire Rims (NP7599), 10 bolt rim pattern. Notes: Item Location: Shawnee, KS 66226 Equipment Sold "AS IS, WHERE IS": All equipment/property is sold "AS IS, WHERE IS" with no warranty or guarantees, expressed or implied, No operational assessments have been made by DPA Auctions on this item, it has been photographed ONLY.





### #469 - (3) Tire Rims (NP7596)

(3) Tire Rims (NP7596), (2) 10 bolt rim pattern, (1) no pattern. Notes: Item Location: Shawnee, KS 66226 Equipment Sold "AS IS, WHERE IS": All equipment/property is sold "AS IS, WHERE IS" with no warranty or guarantees, expressed or implied, No operational assessments have been made by DPA Auctions on this item, it has been photographed ONLY.



### #470 - (5) Tire Rims (NP7600)

(5) Tire Rims (NP7600), 10 bolt rim pattern. Notes: Item Location: Shawnee, KS 66226 Equipment Sold "AS IS, WHERE IS": All equipment/property is sold "AS IS, WHERE IS" with no warranty or guarantees, expressed or implied, No operational assessments have been made by DPA Auctions on this item, it has been photographed ONLY.



### #471 - (7) Tire Rims (NP7601)

(7) Tire Rims (NP7601), 10 bolt rim pattern. Notes: Item Location: Shawnee, KS 66226 Equipment Sold "AS IS, WHERE IS": All equipment/property is sold "AS IS, WHERE IS" with no warranty or guarantees, expressed or implied, No operational assessments have been made by DPA Auctions on this item, it has been photographed ONLY.



### #472 - (5) Tire Rims (NP7602)

(5) Tire Rims (NP7602), 10 bolt rim pattern. Notes: Item Location: Shawnee, KS 66226 Equipment Sold "AS IS, WHERE IS": All equipment/property is sold "AS IS, WHERE IS" with no warranty or guarantees, expressed or implied, No operational assessments have been made by DPA Auctions on this item, it has been photographed ONLY.



### #473 - Trailer Tarps (NP7603)

Trailer Tarps (NP7603), 2 pallets of trailer tarps, 11 total tarps. Notes: Item Location: Shawnee, KS 66226 Equipment Sold "AS IS, WHERE IS": All equipment/property is sold "AS IS, WHERE IS" with no warranty or guarantees, expressed or implied, No operational assessments have been made by DPA Auctions on this item, it has been photographed ONLY.



### #474 - Aero Aluminum Headache Rack (NP7604)

Aero Aluminum Headache Rack (NP7604). Notes: Item Location: Shawnee, KS 66226 Equipment Sold "AS IS, WHERE IS": All equipment/property is sold "AS IS, WHERE IS" with no warranty or guarantees, expressed or implied, No operational assessments have been made by DPA Auctions on this item, it has been photographed ONLY.



### #475 - Trailer Tarps (NP7605)

Trailer Tarps (NP7605), 5 total tarps. Notes: Item Location: Shawnee, KS 66226 Equipment Sold "AS IS, WHERE IS": All equipment/property is sold "AS IS, WHERE IS" with no warranty or guarantees, expressed or implied, No operational assessments have been made by DPA Auctions on this item, it has been photographed ONLY.



### #476 - Aero Trailer Side Kit (NP7606)

Aero Trailer Side Kit (NP7606), w/ tarp. Notes: Item Location: Shawnee, KS 66226 Equipment Sold "AS IS, WHERE IS": All equipment/property is sold "AS IS, WHERE IS" with no warranty or guarantees, expressed or implied, No operational assessments have been made by DPA Auctions on this item, it has been photographed ONLY.



### #477 - Truck Bumpers (NP7607)

Truck Bumpers (NP7607). Notes: Item Location: Shawnee, KS 66226 Equipment Sold "AS IS, WHERE IS": All equipment/property is sold "AS IS, WHERE IS" with no warranty or guarantees, expressed or implied, No operational assessments have been made by DPA Auctions on this item, it has been photographed ONLY.



### #478 - Air Axle (NP7608)

Air Axle (NP7608). Notes: Item Location: Shawnee, KS 66226 Equipment Sold "AS IS, WHERE IS": All equipment/property is sold "AS IS, WHERE IS" with no warranty or guarantees, expressed or implied, No operational assessments have been made by DPA Auctions on this item, it has been photographed ONLY.



### #479 - TrucKraft Hydraulic Reservoir Tank (NP7609)

TrucKraft Hydraulic Reservoir Tank (NP7609). Notes: Item Location: Shawnee, KS 66226 Equipment Sold "AS IS, WHERE IS": All equipment/property is sold "AS IS, WHERE IS" with no warranty or guarantees, expressed or implied, No operational assessments have been made by DPA Auctions on this item, it has been photographed ONLY.



### #480 - Delta Dust Collection System (NP7610)

Delta Dust Collection System (NP7610), Delta 3 phase 3 HP electric motor, (2) dust collection bags. Notes: Item Location: Shawnee, KS 66226 Equipment Sold "AS IS, WHERE IS": All equipment/property is sold "AS IS, WHERE IS" with no warranty or guarantees, expressed or implied, No operational assessments have been made by DPA Auctions on this item, it has been photographed ONLY.



### #481 - (2) Safes (NP7611)

(2) Safes (NP7611), (1) Sargent and Greenleaf, (1) Major. Notes: Item Location: Shawnee, KS 66226 Equipment Sold "AS IS, WHERE IS": All equipment/property is sold "AS IS, WHERE IS" with no warranty or guarantees, expressed or implied, No operational assessments have been made by DPA Auctions on this item, it has been photographed ONLY.



### #482 - Flammable Cabinet (NP7612)

Flammable Cabinet (NP7612). Notes: Item Location: Shawnee, KS 66226 Equipment Sold "AS IS, WHERE IS": All equipment/property is sold "AS IS, WHERE IS" with no warranty or guarantees, expressed or implied, No operational assessments have been made by DPA Auctions on this item, it has been photographed ONLY.



### #483 - Bucket (NP7613)

Bucket (NP7613), approx. 58" bucket width. Notes: Item Location: Shawnee, KS 66226 Equipment Sold "AS IS, WHERE IS": All equipment/property is sold "AS IS, WHERE IS" with no warranty or guarantees, expressed or implied, No operational assessments have been made by DPA Auctions on this item, it has been photographed ONLY.



### #484 - Excavator Bucket (NP7614)

Excavator Bucket (NP7614), approx. 23" toothed bucket. Notes: Item Location: Shawnee, KS 66226 Equipment Sold "AS IS, WHERE IS": All equipment/property is sold "AS IS, WHERE IS" with no warranty or guarantees, expressed or implied, No operational assessments have been made by DPA Auctions on this item, it has been photographed ONLY.



### #485 - Oil Tank (NP7615)

Oil Tank (NP7615). Notes: Item Location: Shawnee, KS 66226 Equipment Sold "AS IS, WHERE IS": All equipment/property is sold "AS IS, WHERE IS" with no warranty or guarantees, expressed or implied, No operational assessments have been made by DPA Auctions on this item, it has been photographed ONLY.



### #486 - Oil Tank (NP7616)

Oil Tank (NP7616). Notes: Item Location: Shawnee, KS 66226 Equipment Sold "AS IS, WHERE IS": All equipment/property is sold "AS IS, WHERE IS" with no warranty or guarantees, expressed or implied, No operational assessments have been made by DPA Auctions on this item, it has been photographed ONLY.



### #487 - Air Pressure Tank (NP7617)

Air Pressure Tank (NP7617). Notes: Item Location: Shawnee, KS 66226 Equipment Sold "AS IS, WHERE IS": All equipment/property is sold "AS IS, WHERE IS" with no warranty or guarantees, expressed or implied, No operational assessments have been made by DPA Auctions on this item, it has been photographed ONLY.



### #488 - Diesel Tank (NP7618)

Diesel Tank (NP7618), on skids, volume gauge, approx 12' length, approx. 2,000 gallon capacity. Notes: Item Location: Shawnee, KS 66226 Equipment Sold "AS IS, WHERE IS": All equipment/property is sold "AS IS, WHERE IS" with no warranty or guarantees, expressed or implied, No operational assessments have been made by DPA Auctions on this item, it has been photographed ONLY.



### #489 - Metal Spiral Staircase (NP7619)

Metal Spiral Staircase (NP7619). Notes: Item Location: Shawnee, KS 66226 Equipment Sold "AS IS, WHERE IS": All equipment/property is sold "AS IS, WHERE IS" with no warranty or guarantees, expressed or implied, No operational assessments have been made by DPA Auctions on this item, it has been photographed ONLY.



---

### #490 - Kenworth Truck Hood (NP7620)

Kenworth Truck Hood (NP7620). Notes: Item Location: Shawnee, KS 66226 Equipment Sold "AS IS, WHERE IS": All equipment/property is sold "AS IS, WHERE IS" with no warranty or guarantees, expressed or implied, No operational assessments have been made by DPA Auctions on this item, it has been photographed ONLY.



---

### #491 - Kenworth Sleeper (NP7621)

Kenworth Sleeper (NP7621). Notes: Item Location: Shawnee, KS 66226 Equipment Sold "AS IS, WHERE IS": All equipment/property is sold "AS IS, WHERE IS" with no warranty or guarantees, expressed or implied, No operational assessments have been made by DPA Auctions on this item, it has been photographed ONLY.



---

### #492 - 15 Speed Transmission (NP7622)

15 Speed Transmission (NP7622). Notes: Item Location: Shawnee, KS 66226 Equipment Sold "AS IS, WHERE IS": All equipment/property is sold "AS IS, WHERE IS" with no warranty or guarantees, expressed or implied, No operational assessments have been made by DPA Auctions on this item, it has been photographed ONLY.



---

### #493 - Simplex II 5th Wheel Plate (NP7623)

Simplex II 5th Wheel Plate (NP7623). Notes: Item Location: Shawnee, KS 66226 Equipment Sold "AS IS, WHERE IS": All equipment/property is sold "AS IS, WHERE IS" with no warranty or guarantees, expressed or implied, No operational assessments have been made by DPA Auctions on this item, it has been photographed ONLY.



---

### #494 - Bumpers & Exhaust Stacks (NP7624)

Bumpers & Exhaust Stacks (NP7624). Notes: Item Location: Shawnee, KS 66226 Equipment Sold "AS IS, WHERE IS": All equipment/property is sold "AS IS, WHERE IS" with no warranty or guarantees, expressed or implied, No operational assessments have been made by DPA Auctions on this item, it has been photographed ONLY.



---

### #495 - Merritt Headache Rack (NP7625)

Merritt Headache Rack (NP7625), mounted tool boxes, mounted flatbed. Notes: Item Location: Shawnee, KS 66226 Equipment Sold "AS IS, WHERE IS": All equipment/property is sold "AS IS, WHERE IS" with no warranty or guarantees, expressed or implied, No operational assessments have been made by DPA Auctions on this item, it has been photographed ONLY.



---

### #496 - Truck Fuel Tanks (NP7626)

Truck Fuel Tanks (NP7626). Notes: Item Location: Shawnee, KS 66226 Equipment Sold "AS IS, WHERE IS": All equipment/property is sold "AS IS, WHERE IS" with no warranty or guarantees, expressed or implied, No operational assessments have been made by DPA Auctions on this item, it has been photographed ONLY.



---

### #497 - Partial Kenworth Truck Cab (NP7627)

Partial Kenworth Truck Cab (NP7627). Notes: Item Location: Shawnee, KS 66226 Equipment Sold "AS IS, WHERE IS": All equipment/property is sold "AS IS, WHERE IS" with no warranty or guarantees, expressed or implied, No operational assessments have been made by DPA Auctions on this item, it has been photographed ONLY.



---

### #498 - Diesel Fuel Tank (NP7631)

Diesel Fuel Tank (NP7631), approx. 4,200 gallon capacity. Notes: Item Location: Shawnee, KS 66226 Equipment Sold "AS IS, WHERE IS": All equipment/property is sold "AS IS, WHERE IS" with no warranty or guarantees, expressed or implied, No operational assessments have been made by DPA Auctions on this item, it has been photographed ONLY.



---

### #499 - 2017 Trinity 1465 Gallon Nh3 Tank (PD1096)

2017 Trinity 1465 Gallon Nh3 Tank (PD1096), never had product in it, may have paint flaws, 120 inch leg spacing, valve cage included. Notes: Item Location: Chandler, OK 74834 Equipment Sold "AS IS, WHERE IS": All equipment/property is sold "AS IS, WHERE IS" with no warranty or guarantees, expressed or implied, No operational assessments have been made by DPA Auctions on this item, it has been photographed ONLY.



---

**#500 - 2015 Trinity 1465 Gallon Nh3 Tank (PD1107)**

2015 Trinity 1465 Gallon Nh3 Tank (PD1107), never had product in it, may have paint flaws, 120 inch leg spacing, valve cage included. Notes: Item Location: Chandler, OK 74834 Equipment Sold "AS IS, WHERE IS": All equipment/property is sold "AS IS, WHERE IS" with no warranty or guarantees, expressed or implied, No operational assessments have been made by DPA Auctions on this item, it has been photographed ONLY.



---

**#501 - 2017 Trinity 1465 Gallon Nh3 Tank (PD1097)**

2017 Trinity 1465 Gallon Nh3 Tank (PD1097), never had product in it, may have paint flaws, 120 inch leg spacing, valve cage included. Notes: Item Location: Chandler, OK 74834 Equipment Sold "AS IS, WHERE IS": All equipment/property is sold "AS IS, WHERE IS" with no warranty or guarantees, expressed or implied, No operational assessments have been made by DPA Auctions on this item, it has been photographed ONLY.



---

**#502 - 2017 Trinity 1465 Gallon Nh3 Tank (PD1103)**

2017 Trinity 1465 Gallon Nh3 Tank (PD1103), never had product in it, may have paint flaws, 120 inch leg spacing, valve cage included. Notes: Item Location: Chandler, OK 74834 Equipment Sold "AS IS, WHERE IS": All equipment/property is sold "AS IS, WHERE IS" with no warranty or guarantees, expressed or implied, No operational assessments have been made by DPA Auctions on this item, it has been photographed ONLY.



---

**#503 - 2017 Trinity 1465 Gallon Nh3 Tank (PD1098)**

2017 Trinity 1465 Gallon Nh3 Tank (PD1098), never had product in it, may have paint flaws, 120 inch leg spacing, valve cage included. Notes: Item Location: Chandler, OK 74834 Equipment Sold "AS IS, WHERE IS": All equipment/property is sold "AS IS, WHERE IS" with no warranty or guarantees, expressed or implied, No operational assessments have been made by DPA Auctions on this item, it has been photographed ONLY.



---

**#504 - 2017 Trinity 1465 Gallon Nh3 Tank (PD1104)**

2017 Trinity 1465 Gallon Nh3 Tank (PD1104), never had product in it, may have paint flaws, 120 inch leg spacing, valve cage included. Notes: Item Location: Chandler, OK 74834 Equipment Sold "AS IS, WHERE IS": All equipment/property is sold "AS IS, WHERE IS" with no warranty or guarantees, expressed or implied, No operational assessments have been made by DPA Auctions on this item, it has been photographed ONLY.



---

**#505 - 2017 Trinity 1465 Gallon Nh3 Tank (PD1101)**

2017 Trinity 1465 Gallon Nh3 Tank (PD1101), never had product in it, may have paint flaws, 120 inch leg spacing, valve cage included. Notes: Item Location: Chandler, OK 74834 Equipment Sold "AS IS, WHERE IS": All equipment/property is sold "AS IS, WHERE IS" with no warranty or guarantees, expressed or implied, No operational assessments have been made by DPA Auctions on this item, it has been photographed ONLY.



---

**#506 - 2017 Trinity 1465 Gallon Nh3 Tank (PD1105)**

2017 Trinity 1465 Gallon Nh3 Tank (PD1105), never had product in it, may have paint flaws, 120 inch leg spacing, valve cage included. Notes: Item Location: Chandler, OK 74834 Equipment Sold "AS IS, WHERE IS": All equipment/property is sold "AS IS, WHERE IS" with no warranty or guarantees, expressed or implied, No operational assessments have been made by DPA Auctions on this item, it has been photographed ONLY.



---

**#507 - 2015 Trinity 1465 Gallon Nh3 Tank (PD1106)**

2015 Trinity 1465 Gallon Nh3 Tank (PD1106), never had product in it, may have paint flaws, 120 inch leg spacing, valve cage included. Notes: Item Location: Chandler, OK 74834 Equipment Sold "AS IS, WHERE IS": All equipment/property is sold "AS IS, WHERE IS" with no warranty or guarantees, expressed or implied, No operational assessments have been made by DPA Auctions on this item, it has been photographed ONLY.



---

**#508 - 2017 Trinity 1465 Gallon Nh3 Tank (PD1102)**

2017 Trinity 1465 Gallon Nh3 Tank (PD1102), never had product in it, may have paint flaws, 120 inch leg spacing, valve cage included. Notes: Item Location: Chandler, OK 74834 Equipment Sold "AS IS, WHERE IS": All equipment/property is sold "AS IS, WHERE IS" with no warranty or guarantees, expressed or implied, No operational assessments have been made by DPA Auctions on this item, it has been photographed ONLY.





### #509 - Fittings & Fittings (DR992)

Fittings & Fittings (DR992), plastic fittings, couplers, 90's, T's, nipples, 1"-3", includes cabinet. Notes: With the upcoming Holiday schedule, the buyer of this item must call and make an appointment at least 24 hours ahead of time to arrange pickup. Item Location: Howe, IN 46746 Equipment Sold "AS IS, WHERE IS": All equipment/property is sold "AS IS, WHERE IS" with no warranty or guarantees, expressed or implied, No operational assessments have been made by DPA Auctions on this item, it has been photographed ONLY.



### #510 - Bolt Bin (DR991)

Bolt Bin (DR991), metric bolts, nuts & washers and bin cabinet. Notes: With the upcoming Holiday schedule, the buyer of this item must call and make an appointment at least 24 hours ahead of time to arrange pickup. Item Location: Howe, IN 46746 Equipment Sold "AS IS, WHERE IS": All equipment/property is sold "AS IS, WHERE IS" with no warranty or guarantees, expressed or implied, No operational assessments have been made by DPA Auctions on this item, it has been photographed ONLY.



### #511 - Byron Cab (DR985)

Byron Cab (DR985), replacement cab for Byron 8400 harvester, all glass & interior. Notes: With the upcoming Holiday schedule, the buyer of this item must call and make an appointment at least 24 hours ahead of time to arrange pickup. Item Location: Howe, IN 46746 Equipment Sold "AS IS, WHERE IS": All equipment/property is sold "AS IS, WHERE IS" with no warranty or guarantees, expressed or implied, No operational assessments have been made by DPA Auctions on this item, it has been photographed ONLY.



### #512 - Cutter Head (DR989)

Cutter Head (DR989), male row detassel cutter bar for front mount, (4) hydraulic cutting heads. Notes: With the upcoming Holiday schedule, the buyer of this item must call and make an appointment at least 24 hours ahead of time to arrange pickup. Item Location: Howe, IN 46746 Equipment Sold "AS IS, WHERE IS": All equipment/property is sold "AS IS, WHERE IS" with no warranty or guarantees, expressed or implied, No operational assessments have been made by DPA Auctions on this item, it has been photographed ONLY.



### #513 - Poly Tanks (DR988)

Poly Tanks (DR988), (2) 2500 gallon poly tanks, one is cone bottom, one is flat bottom. Notes: With the upcoming Holiday schedule, the buyer of this item must call and make an appointment at least 24 hours ahead of time to arrange pickup. Item Location: Howe, IN 46746 Equipment Sold "AS IS, WHERE IS": All equipment/property is sold "AS IS, WHERE IS" with no warranty or guarantees, expressed or implied, No operational assessments have been made by DPA Auctions on this item, it has been photographed ONLY.



### #514 - Hitch (DR841)

Hitch (DR841), receiver hitch w/adjustable tow bar. Notes: With the upcoming Holiday schedule, the buyer of this item must call and make an appointment at least 24 hours ahead of time to arrange pickup. Item Location: Howe, IN 46746 Equipment Sold "AS IS, WHERE IS": All equipment/property is sold "AS IS, WHERE IS" with no warranty or guarantees, expressed or implied, No operational assessments have been made by DPA Auctions on this item, it has been photographed ONLY.



### #515 - Coulters (DR860)

Coulters (DR860), (9) NEW notched coulters. Notes: With the upcoming Holiday schedule, the buyer of this item must call and make an appointment at least 24 hours ahead of time to arrange pickup. Item Location: Howe, IN 46746 Equipment Sold "AS IS, WHERE IS": All equipment/property is sold "AS IS, WHERE IS" with no warranty or guarantees, expressed or implied, No operational assessments have been made by DPA Auctions on this item, it has been photographed ONLY.



### #516 - Wheel Weights (DR865)

Wheel Weights (DR865), (4) Agco rear wheel weights, 500lbs each or 227 kg. Notes: With the upcoming Holiday schedule, the buyer of this item must call and make an appointment at least 24 hours ahead of time to arrange pickup. Item Location: Howe, IN 46746 Equipment Sold "AS IS, WHERE IS": All equipment/property is sold "AS IS, WHERE IS" with no warranty or guarantees, expressed or implied, No operational assessments have been made by DPA Auctions on this item, it has been photographed ONLY.



### #517 - Row Openers (DR867)

Row Openers (DR867), approximately (17) double notched openers for Orthman strip till bar, some are NEW. Notes: With the upcoming Holiday schedule, the buyer of this item must call and make an appointment at least 24 hours ahead of time to arrange pickup. Item Location: Howe, IN 46746 Equipment Sold "AS IS, WHERE IS": All equipment/property is sold "AS IS, WHERE IS" with no warranty or guarantees, expressed or implied, No operational assessments have been made by DPA Auctions on this item, it has been photographed ONLY.



### #518 - Hitches (CP616)

Hitches (CP616), (3) receiver hitches w/tow bar tongues, adjustable tongues. Notes: With the upcoming Holiday schedule, the buyer of this item must call and make an appointment at least 24 hours ahead of time to arrange pickup. Item Location: Howe, IN 46746 Equipment Sold "AS IS, WHERE IS": All equipment/property is sold "AS IS, WHERE IS" with no warranty or guarantees, expressed or implied, No operational assessments have been made by DPA Auctions on this item, it has been photographed ONLY.



### #520 - Steerable Axle (CP620)

Steerable Axle (CP620), hydraulic steerable axle attachment. Notes: With the upcoming Holiday schedule, the buyer of this item must call and make an appointment at least 24 hours ahead of time to arrange pickup. Item Location: Howe, IN 46746 Equipment Sold "AS IS, WHERE IS": All equipment/property is sold "AS IS, WHERE IS" with no warranty or guarantees, expressed or implied, No operational assessments have been made by DPA Auctions on this item, it has been photographed ONLY.



### #521 - Irrigation Mover (CP621)

Irrigation Mover (CP621), Dodge 200 pickup chassis, NO ENGINE, 5th wheel and over head rack for moving irrigation sections. Notes: With the upcoming Holiday schedule, the buyer of this item must call and make an appointment at least 24 hours ahead of time to arrange pickup. Item Location: Howe, IN 46746 Equipment Sold "AS IS, WHERE IS": All equipment/property is sold "AS IS, WHERE IS" with no warranty or guarantees, expressed or implied, No operational assessments have been made by DPA Auctions on this item, it has been photographed ONLY.



### #522 - Cutoff (CP622)

Cutoff (CP622), rear truck cutoff, NO REAR ENDS, Dayton wheels. Notes: With the upcoming Holiday schedule, the buyer of this item must call and make an appointment at least 24 hours ahead of time to arrange pickup. Item Location: Howe, IN 46746 Equipment Sold "AS IS, WHERE IS": All equipment/property is sold "AS IS, WHERE IS" with no warranty or guarantees, expressed or implied, No operational assessments have been made by DPA Auctions on this item, it has been photographed ONLY.



### #523 - Coulters (CP634)

Coulters (CP634), (2) pallet totes of Clymer liquid injection coulters. Notes: With the upcoming Holiday schedule, the buyer of this item must call and make an appointment at least 24 hours ahead of time to arrange pickup. Item Location: Howe, IN 46746 Equipment Sold "AS IS, WHERE IS": All equipment/property is sold "AS IS, WHERE IS" with no warranty or guarantees, expressed or implied, No operational assessments have been made by DPA Auctions on this item, it has been photographed ONLY.



### #524 - Voyager Boom (CP635)

Voyager Boom (CP635), 60' hydraulic front spray boom for Voyager sprayer selling on this auction. Notes: With the upcoming Holiday schedule, the buyer of this item must call and make an appointment at least 24 hours ahead of time to arrange pickup. Item Location: Howe, IN 46746 Equipment Sold "AS IS, WHERE IS": All equipment/property is sold "AS IS, WHERE IS" with no warranty or guarantees, expressed or implied, No operational assessments have been made by DPA Auctions on this item, it has been photographed ONLY.



### #525 - Bale Spear (DR868)

Bale Spear (DR868), Kasco 3 prong quick tach skid loader bale spear. Notes: With the upcoming Holiday schedule, the buyer of this item must call and make an appointment at least 24 hours ahead of time to arrange pickup. Item Location: Howe, IN 46746 Equipment Sold "AS IS, WHERE IS": All equipment/property is sold "AS IS, WHERE IS" with no warranty or guarantees, expressed or implied, No operational assessments have been made by DPA Auctions on this item, it has been photographed ONLY.



### #526 - Bale Spear (DR871)

Bale Spear (DR871), 3 prong quick tach skid loader bale spear. Notes: With the upcoming Holiday schedule, the buyer of this item must call and make an appointment at least 24 hours ahead of time to arrange pickup. Item Location: Howe, IN 46746 Equipment Sold "AS IS, WHERE IS": All equipment/property is sold "AS IS, WHERE IS" with no warranty or guarantees, expressed or implied, No operational assessments have been made by DPA Auctions on this item, it has been photographed ONLY.



### #527 - Forks (DR872)

Forks (DR872), skid loader quick tack adjustable forks. Notes: With the upcoming Holiday schedule, the buyer of this item must call and make an appointment at least 24 hours ahead of time to arrange pickup. Item Location: Howe, IN 46746 Equipment Sold "AS IS, WHERE IS": All equipment/property is sold "AS IS, WHERE IS" with no warranty or guarantees, expressed or implied, No operational assessments have been made by DPA Auctions on this item, it has been photographed ONLY.



### #528 - Bale Spear (DR885)

Bale Spear (DR885), Kasco 3 prong quick tach skid loader bale spear. Notes: With the upcoming Holiday schedule, the buyer of this item must call and make an appointment at least 24 hours ahead of time to arrange pickup. Item Location: Howe, IN 46746 Equipment Sold "AS IS, WHERE IS": All equipment/property is sold "AS IS, WHERE IS" with no warranty or guarantees, expressed or implied, No operational assessments have been made by DPA Auctions on this item, it has been photographed ONLY.



### #529 - Big John Heads (DR884)

Big John Heads (DR884), (12), heads for Big John detassle machine, hydraulic row units and mounting brackets. Notes: With the upcoming Holiday schedule, the buyer of this item must call and make an appointment at least 24 hours ahead of time to arrange pickup. Item Location: Howe, IN 46746 Equipment Sold "AS IS, WHERE IS": All equipment/property is sold "AS IS, WHERE IS" with no warranty or guarantees, expressed or implied, No operational assessments have been made by DPA Auctions on this item, it has been photographed ONLY.



### #530 - Puller Heads (DR886)

Puller Heads (DR886), (16) hydraulic tassel puller heads. Notes: With the upcoming Holiday schedule, the buyer of this item must call and make an appointment at least 24 hours ahead of time to arrange pickup. Item Location: Howe, IN 46746 Equipment Sold "AS IS, WHERE IS": All equipment/property is sold "AS IS, WHERE IS" with no warranty or guarantees, expressed or implied, No operational assessments have been made by DPA Auctions on this item, it has been photographed ONLY.



### #531 - Cutter Heads (DR887)

Cutter Heads (DR887), (15) hydraulic tassel cutter heads. Notes: With the upcoming Holiday schedule, the buyer of this item must call and make an appointment at least 24 hours ahead of time to arrange pickup. Item Location: Howe, IN 46746 Equipment Sold "AS IS, WHERE IS": All equipment/property is sold "AS IS, WHERE IS" with no warranty or guarantees, expressed or implied, No operational assessments have been made by DPA Auctions on this item, it has been photographed ONLY.



### #532 - Cutter Heads (DR888)

Cutter Heads (DR888), (12) hydraulic tassel cutter heads. Notes: With the upcoming Holiday schedule, the buyer of this item must call and make an appointment at least 24 hours ahead of time to arrange pickup. Item Location: Howe, IN 46746 Equipment Sold "AS IS, WHERE IS": All equipment/property is sold "AS IS, WHERE IS" with no warranty or guarantees, expressed or implied, No operational assessments have been made by DPA Auctions on this item, it has been photographed ONLY.



### #533 - Byron Feeder House (CP619)

Byron Feeder House (CP619), hydraulic feeder house for Oxbo harvester. Notes: With the upcoming Holiday schedule, the buyer of this item must call and make an appointment at least 24 hours ahead of time to arrange pickup. Item Location: Howe, IN 46746 Equipment Sold "AS IS, WHERE IS": All equipment/property is sold "AS IS, WHERE IS" with no warranty or guarantees, expressed or implied, No operational assessments have been made by DPA Auctions on this item, it has been photographed ONLY.



---

### #534 - Belt Conveyor (CP627)

Belt Conveyor (CP627), approximately 35' X 12" portable conveyor, top hydraulic drive. Notes: With the upcoming Holiday schedule, the buyer of this item must call and make an appointment at least 24 hours ahead of time to arrange pickup. Item Location: Howe, IN 46746 Equipment Sold "AS IS, WHERE IS": All equipment/property is sold "AS IS, WHERE IS" with no warranty or guarantees, expressed or implied, No operational assessments have been made by DPA Auctions on this item, it has been photographed ONLY.



---

### #535 - Speed King Conveyor (CP628 Unit 634)

Speed King Conveyor (CP628 Unit 634), approximately 35' X 10" stainless steel tube conveyor, set up for electric drive, NO MOTOR. Notes: With the upcoming Holiday schedule, the buyer of this item must call and make an appointment at least 24 hours ahead of time to arrange pickup. Item Location: Howe, IN 46746 Equipment Sold "AS IS, WHERE IS": All equipment/property is sold "AS IS, WHERE IS" with no warranty or guarantees, expressed or implied, No operational assessments have been made by DPA Auctions on this item, it has been photographed ONLY.



---

### #536 - Rapat Undercar Conveyor (CP637)

Rapat Undercar Conveyor (CP637), electric drive undercar unloader, electric drive motor, has not run for awhile. Notes: With the upcoming Holiday schedule, the buyer of this item must call and make an appointment at least 24 hours ahead of time to arrange pickup. Item Location: Howe, IN 46746 Equipment Sold "AS IS, WHERE IS": All equipment/property is sold "AS IS, WHERE IS" with no warranty or guarantees, expressed or implied, No operational assessments have been made by DPA Auctions on this item, it has been photographed ONLY.



---

### #537 - Herd Seeder (DR864)

Herd Seeder (DR864), 3 point mount broadcast seeder, hydraulic drive spinner. Notes: With the upcoming Holiday schedule, the buyer of this item must call and make an appointment at least 24 hours ahead of time to arrange pickup. Item Location: Howe, IN 46746 Equipment Sold "AS IS, WHERE IS": All equipment/property is sold "AS IS, WHERE IS" with no warranty or guarantees, expressed or implied, No operational assessments have been made by DPA Auctions on this item, it has been photographed ONLY.



---

### #538 - Hutch Cleaner (DR889 Unit 636)

Hutch Cleaner (DR889 Unit 636), model C-3000 portable grain cleaner, electric tumbler motor, electric auger. Notes: With the upcoming Holiday schedule, the buyer of this item must call and make an appointment at least 24 hours ahead of time to arrange pickup. Item Location: Howe, IN 46746 Equipment Sold "AS IS, WHERE IS": All equipment/property is sold "AS IS, WHERE IS" with no warranty or guarantees, expressed or implied, No operational assessments have been made by DPA Auctions on this item, it has been photographed ONLY.



---

### #539 - Head Cart (DR880)

Head Cart (DR880), Roadrunner 636 model, tandem axle head cart, front 5th wheel steer, 225/75R15 tires. Notes: With the upcoming Holiday schedule, the buyer of this item must call and make an appointment at least 24 hours ahead of time to arrange pickup. Item Location: Howe, IN 46746 Equipment Sold "AS IS, WHERE IS": All equipment/property is sold "AS IS, WHERE IS" with no warranty or guarantees, expressed or implied, No operational assessments have been made by DPA Auctions on this item, it has been photographed ONLY.



---

### #540 - Plastic Fittings (DR853)

Plastic Fittings (DR853), tote pallet full of Banjo plastic fittings. Notes: With the upcoming Holiday schedule, the buyer of this item must call and make an appointment at least 24 hours ahead of time to arrange pickup. Item Location: Howe, IN 46746 Equipment Sold "AS IS, WHERE IS": All equipment/property is sold "AS IS, WHERE IS" with no warranty or guarantees, expressed or implied, No operational assessments have been made by DPA Auctions on this item, it has been photographed ONLY.



---

### #541 - Poly Tank (DR854)

Poly Tank (DR854), 500 gallon poly liquid tank, 3" outlets, on skid. Notes: With the upcoming Holiday schedule, the buyer of this item must call and make an appointment at least 24 hours ahead of time to arrange pickup. Item Location: Howe, IN 46746 Equipment Sold "AS IS, WHERE IS": All equipment/property is sold "AS IS, WHERE IS" with no warranty or guarantees, expressed or implied, No operational assessments have been made by DPA Auctions on this item, it has been photographed ONLY.





---

### #542 - Poly Tanks (DR855)

Poly Tanks (DR855), (3) 70 gallon poly liquid tanks, were liquid fertilizer tanks on John Deere planter. Notes: With the upcoming Holiday schedule, the buyer of this item must call and make an appointment at least 24 hours ahead of time to arrange pickup. Item Location: Howe, IN 46746 Equipment Sold "AS IS, WHERE IS": All equipment/property is sold "AS IS, WHERE IS" with no warranty or guarantees, expressed or implied, No operational assessments have been made by DPA Auctions on this item, it has been photographed ONLY.



---

### #543 - Poly Tank (DR859)

Poly Tank (DR859), 300 gallon poly liquid tank, front mount frame work, hydraulic drive liquid pump, has work lights mounted. Notes: With the upcoming Holiday schedule, the buyer of this item must call and make an appointment at least 24 hours ahead of time to arrange pickup. Item Location: Howe, IN 46746 Equipment Sold "AS IS, WHERE IS": All equipment/property is sold "AS IS, WHERE IS" with no warranty or guarantees, expressed or implied, No operational assessments have been made by DPA Auctions on this item, it has been photographed ONLY.



---

### #544 - Saddle Tanks (DR861)

Saddle Tanks (DR861), (2) stainless steel liquid saddle tanks, belly mount frame work, hydraulic liquid pump. Notes: With the upcoming Holiday schedule, the buyer of this item must call and make an appointment at least 24 hours ahead of time to arrange pickup. Item Location: Howe, IN 46746 Equipment Sold "AS IS, WHERE IS": All equipment/property is sold "AS IS, WHERE IS" with no warranty or guarantees, expressed or implied, No operational assessments have been made by DPA Auctions on this item, it has been photographed ONLY.



---

### #545 - Poly Tanks (DR863)

Poly Tanks (DR863), (2) poly liquid tanks, 250 gallon cone bottom on stand, 225 gallon poly tank. Notes: With the upcoming Holiday schedule, the buyer of this item must call and make an appointment at least 24 hours ahead of time to arrange pickup. Item Location: Howe, IN 46746 Equipment Sold "AS IS, WHERE IS": All equipment/property is sold "AS IS, WHERE IS" with no warranty or guarantees, expressed or implied, No operational assessments have been made by DPA Auctions on this item, it has been photographed ONLY.



---

### #546 - Stainless Steel Tank (CP623)

Stainless Steel Tank (CP623), 1500 gallon stainless steel tank, bottom sump, 3" outlets. Notes: With the upcoming Holiday schedule, the buyer of this item must call and make an appointment at least 24 hours ahead of time to arrange pickup. Item Location: Howe, IN 46746 Equipment Sold "AS IS, WHERE IS": All equipment/property is sold "AS IS, WHERE IS" with no warranty or guarantees, expressed or implied, No operational assessments have been made by DPA Auctions on this item, it has been photographed ONLY.



---

### #547 - Poly Tanks (CP626)

Poly Tanks (CP626), (3) poly liquid tanks, (2) 2500 gallon, (1) 1000 gallon all flat bottom tanks. Notes: With the upcoming Holiday schedule, the buyer of this item must call and make an appointment at least 24 hours ahead of time to arrange pickup. Item Location: Howe, IN 46746 Equipment Sold "AS IS, WHERE IS": All equipment/property is sold "AS IS, WHERE IS" with no warranty or guarantees, expressed or implied, No operational assessments have been made by DPA Auctions on this item, it has been photographed ONLY.



---

### #548 - Woods Wheels (DR840)

Woods Wheels (DR840), Woods rims and 29X90-15 tire & wheel. Notes: With the upcoming Holiday schedule, the buyer of this item must call and make an appointment at least 24 hours ahead of time to arrange pickup. Item Location: Howe, IN 46746 Equipment Sold "AS IS, WHERE IS": All equipment/property is sold "AS IS, WHERE IS" with no warranty or guarantees, expressed or implied, No operational assessments have been made by DPA Auctions on this item, it has been photographed ONLY.



---

### #549 - John Deere Boxes (DR856)

John Deere Boxes (DR856), (14) 1.6 bushel John Deere planter boxes. Notes: With the upcoming Holiday schedule, the buyer of this item must call and make an appointment at least 24 hours ahead of time to arrange pickup. Item Location: Howe, IN 46746 Equipment Sold "AS IS, WHERE IS": All equipment/property is sold "AS IS, WHERE IS" with no warranty or guarantees, expressed or implied, No operational assessments have been made by DPA Auctions on this item, it has been photographed ONLY.



---

### #550 - Row Units (DR857)

Row Units (DR857), (7 ) John Deere planter row units. Notes: With the upcoming Holiday schedule, the buyer of this item must call and make an appointment at least 24 hours ahead of time to arrange pickup. Item Location: Howe, IN 46746 Equipment Sold "AS IS, WHERE IS": All equipment/property is sold "AS IS, WHERE IS" with no warranty or guarantees, expressed or implied, No operational assessments have been made by DPA Auctions on this item, it has been photographed ONLY.



---

### #551 - John Deere Planter Parts (DR858)

John Deere Planter Parts (DR858), (5) pallets of John Deere planter parts, row units, seed hoppers, lift assist wheels. Notes: With the upcoming Holiday schedule, the buyer of this item must call and make an appointment at least 24 hours ahead of time to arrange pickup. Item Location: Howe, IN 46746 Equipment Sold "AS IS, WHERE IS": All equipment/property is sold "AS IS, WHERE IS" with no warranty or guarantees, expressed or implied, No operational assessments have been made by DPA Auctions on this item, it has been photographed ONLY.



---

### #552 - Row Units (DR866)

Row Units (DR866), (2) John Deere male row units, front openers and rear press wheels. Notes: With the upcoming Holiday schedule, the buyer of this item must call and make an appointment at least 24 hours ahead of time to arrange pickup. Item Location: Howe, IN 46746 Equipment Sold "AS IS, WHERE IS": All equipment/property is sold "AS IS, WHERE IS" with no warranty or guarantees, expressed or implied, No operational assessments have been made by DPA Auctions on this item, it has been photographed ONLY.



---

### #553 - Planter Pumps (DR870)

Planter Pumps (DR870), (2) starter fertilizer pumps for John Deere planter. Notes: With the upcoming Holiday schedule, the buyer of this item must call and make an appointment at least 24 hours ahead of time to arrange pickup. Item Location: Howe, IN 46746 Equipment Sold "AS IS, WHERE IS": All equipment/property is sold "AS IS, WHERE IS" with no warranty or guarantees, expressed or implied, No operational assessments have been made by DPA Auctions on this item, it has been photographed ONLY.



---

### #554 - John Deere Gen Set (DR842)

John Deere Gen Set (DR842), model AC2-CW5170S, 14hp gas engine, air compressor, genset. Notes: With the upcoming Holiday schedule, the buyer of this item must call and make an appointment at least 24 hours ahead of time to arrange pickup. Item Location: Howe, IN 46746 Equipment Sold "AS IS, WHERE IS": All equipment/property is sold "AS IS, WHERE IS" with no warranty or guarantees, expressed or implied, No operational assessments have been made by DPA Auctions on this item, it has been photographed ONLY.



---

### #555 - Gates Hose Press (DR843)

Gates Hose Press (DR843), pneumatic hydraulic hose end press, (5) sizes crimpers. Notes: With the upcoming Holiday schedule, the buyer of this item must call and make an appointment at least 24 hours ahead of time to arrange pickup. Item Location: Howe, IN 46746 Equipment Sold "AS IS, WHERE IS": All equipment/property is sold "AS IS, WHERE IS" with no warranty or guarantees, expressed or implied, No operational assessments have been made by DPA Auctions on this item, it has been photographed ONLY.



---

### #556 - Power Washer (DR844)

Power Washer (DR844), portable gas engine power washer. Notes: NON RUNNER. With the upcoming Holiday schedule, the buyer of this item must call and make an appointment at least 24 hours ahead of time to arrange pickup. Item Location: Howe, IN 46746 Equipment Sold "AS IS, WHERE IS": All equipment/property is sold "AS IS, WHERE IS" with no warranty or guarantees, expressed or implied, No operational assessments have been made by DPA Auctions on this item, it has been photographed ONLY.



---

### #557 - Power Washer (DR845)

Power Washer (DR845), portable gas engine power washer, 3400 PSI. Notes: NON RUNNER. With the upcoming Holiday schedule, the buyer of this item must call and make an appointment at least 24 hours ahead of time to arrange pickup. Item Location: Howe, IN 46746 Equipment Sold "AS IS, WHERE IS": All equipment/property is sold "AS IS, WHERE IS" with no warranty or guarantees, expressed or implied, No operational assessments have been made by DPA Auctions on this item, it has been photographed ONLY.



---

### #558 - Gas Engine (DR846)

Gas Engine (DR846), Honda gas engine, shaft is loose. Notes: NON RUNNER. With the upcoming Holiday schedule, the buyer of this item must call and make an appointment at least 24 hours ahead of time to arrange pickup. Item Location: Howe, IN 46746 Equipment Sold "AS IS, WHERE IS": All equipment/property is sold "AS IS, WHERE IS" with no warranty or guarantees, expressed or implied, No operational assessments have been made by DPA Auctions on this item, it has been photographed ONLY.



---

### #559 - Hydraulic Unit (DR847)

Hydraulic Unit (DR847), portable remote hydraulic unit, gas engine, Auger Mate hydraulic unit w/hand valve. Notes: With the upcoming Holiday schedule, the buyer of this item must call and make an appointment at least 24 hours ahead of time to arrange pickup. Item Location: Howe, IN 46746 Equipment Sold "AS IS, WHERE IS": All equipment/property is sold "AS IS, WHERE IS" with no warranty or guarantees, expressed or implied, No operational assessments have been made by DPA Auctions on this item, it has been photographed ONLY.



---

### #560 - Miller Bobcat (DR848)

Miller Bobcat (DR848), welder/generator, shows 400 hours. Notes: With the upcoming Holiday schedule, the buyer of this item must call and make an appointment at least 24 hours ahead of time to arrange pickup. Item Location: Howe, IN 46746 Equipment Sold "AS IS, WHERE IS": All equipment/property is sold "AS IS, WHERE IS" with no warranty or guarantees, expressed or implied, No operational assessments have been made by DPA Auctions on this item, it has been photographed ONLY.



---

### #561 - Power Washer (DR849)

Power Washer (DR849), portable gas engine power washer. Notes: With the upcoming Holiday schedule, the buyer of this item must call and make an appointment at least 24 hours ahead of time to arrange pickup. Item Location: Howe, IN 46746 Equipment Sold "AS IS, WHERE IS": All equipment/property is sold "AS IS, WHERE IS" with no warranty or guarantees, expressed or implied, No operational assessments have been made by DPA Auctions on this item, it has been photographed ONLY.



---

### #562 - Floater Row Crop (DR869)

Floater Row Crop (DR869) single 480/80R42 tire on floater rim. Notes: With the upcoming Holiday schedule, the buyer of this item must call and make an appointment at least 24 hours ahead of time to arrange pickup. Item Location: Howe, IN 46746 Equipment Sold "AS IS, WHERE IS": All equipment/property is sold "AS IS, WHERE IS" with no warranty or guarantees, expressed or implied, No operational assessments have been made by DPA Auctions on this item, it has been photographed ONLY.



---

### #563 - Truck Rims (CP630)

Truck Rims (CP630), (3) pallets (11) 24.5 Budd rims. Notes: With the upcoming Holiday schedule, the buyer of this item must call and make an appointment at least 24 hours ahead of time to arrange pickup. Item Location: Howe, IN 46746 Equipment Sold "AS IS, WHERE IS": All equipment/property is sold "AS IS, WHERE IS" with no warranty or guarantees, expressed or implied, No operational assessments have been made by DPA Auctions on this item, it has been photographed ONLY.



---

### #564 - Truck Tires (CP631)

Truck Tires (CP631), (3) 24.5 truck tires and rims. Notes: With the upcoming Holiday schedule, the buyer of this item must call and make an appointment at least 24 hours ahead of time to arrange pickup. Item Location: Howe, IN 46746 Equipment Sold "AS IS, WHERE IS": All equipment/property is sold "AS IS, WHERE IS" with no warranty or guarantees, expressed or implied, No operational assessments have been made by DPA Auctions on this item, it has been photographed ONLY.



---

### #565 - Skid Loader Wheels (CP632)

Skid Loader Wheels (CP632), (2) 16.5 skid loader tires one on rim. Notes: With the upcoming Holiday schedule, the buyer of this item must call and make an appointment at least 24 hours ahead of time to arrange pickup. Item Location: Howe, IN 46746 Equipment Sold "AS IS, WHERE IS": All equipment/property is sold "AS IS, WHERE IS" with no warranty or guarantees, expressed or implied, No operational assessments have been made by DPA Auctions on this item, it has been photographed ONLY.



### #566 - Dayton Wheels (CP633)

Dayton Wheels (CP633), pallet lot of (4) 24.5 Dayton truck rims. Notes: With the upcoming Holiday schedule, the buyer of this item must call and make an appointment at least 24 hours ahead of time to arrange pickup. Item Location: Howe, IN 46746 Equipment Sold "AS IS, WHERE IS": All equipment/property is sold "AS IS, WHERE IS" with no warranty or guarantees, expressed or implied, No operational assessments have been made by DPA Auctions on this item, it has been photographed ONLY.



### #567 - Wheel Jack (DR1026)

Wheel Jack (DR1026), castered dual wheel truck tire dolly jack. Notes: With the upcoming Holiday schedule, the buyer of this item must call and make an appointment at least 24 hours ahead of time to arrange pickup. Item Location: Howe, IN 46746 Equipment Sold "AS IS, WHERE IS": All equipment/property is sold "AS IS, WHERE IS" with no warranty or guarantees, expressed or implied, No operational assessments have been made by DPA Auctions on this item, it has been photographed ONLY.



### #568 - Engine Stand (DR1027)

Engine Stand (DR1027), Wilmar brand castered engine stand, 750 lbs capacity. Notes: With the upcoming Holiday schedule, the buyer of this item must call and make an appointment at least 24 hours ahead of time to arrange pickup. Item Location: Howe, IN 46746 Equipment Sold "AS IS, WHERE IS": All equipment/property is sold "AS IS, WHERE IS" with no warranty or guarantees, expressed or implied, No operational assessments have been made by DPA Auctions on this item, it has been photographed ONLY.



### #569 - Press Pumps (DR1028)

Press Pumps (DR1028), (2) hydraulic pumps from a press, electric drives. Notes: With the upcoming Holiday schedule, the buyer of this item must call and make an appointment at least 24 hours ahead of time to arrange pickup. Item Location: Howe, IN 46746 Equipment Sold "AS IS, WHERE IS": All equipment/property is sold "AS IS, WHERE IS" with no warranty or guarantees, expressed or implied, No operational assessments have been made by DPA Auctions on this item, it has been photographed ONLY.



### #570 - Roller Chain (DR1029)

Roller Chain (DR1029), NEW assorted roller chain, castered rack. Notes: With the upcoming Holiday schedule, the buyer of this item must call and make an appointment at least 24 hours ahead of time to arrange pickup. Item Location: Howe, IN 46746 Equipment Sold "AS IS, WHERE IS": All equipment/property is sold "AS IS, WHERE IS" with no warranty or guarantees, expressed or implied, No operational assessments have been made by DPA Auctions on this item, it has been photographed ONLY.



### #571 - 2500 Poly Tanks (DR0553)

2500 Poly Tanks (DR0553), (2) 2500 gallon blue poly flat bottom tanks, 3" valve outlets. (bldg 15). Notes: With the upcoming Holiday schedule, the buyer of this item must call and make an appointment at least 24 hours ahead of time to arrange pickup. Item Location: Howe, IN 46746 Equipment Sold "AS IS, WHERE IS": All equipment/property is sold "AS IS, WHERE IS" with no warranty or guarantees, expressed or implied, No operational assessments have been made by DPA Auctions on this item, it has been photographed ONLY.



### #572 - 2500 Poly Tanks (DR0554)

2500 Poly Tanks (DR0554), (2) 2500 gallon blue poly flat bottom tanks, 3" valve outlets. (bldg 15). Notes: With the upcoming Holiday schedule, the buyer of this item must call and make an appointment at least 24 hours ahead of time to arrange pickup. Item Location: Howe, IN 46746 Equipment Sold "AS IS, WHERE IS": All equipment/property is sold "AS IS, WHERE IS" with no warranty or guarantees, expressed or implied, No operational assessments have been made by DPA Auctions on this item, it has been photographed ONLY.



### #573 - 2500 Poly Tanks (DR0555)

2500 Poly Tanks (DR0555), (2) 2500 gallon blue poly flat bottom tanks, 3" valve outlets. (bldg 15). Notes: With the upcoming Holiday schedule, the buyer of this item must call and make an appointment at least 24 hours ahead of time to arrange pickup. Item Location: Howe, IN 46746 Equipment Sold "AS IS, WHERE IS": All equipment/property is sold "AS IS, WHERE IS" with no warranty or guarantees, expressed or implied, No operational assessments have been made by DPA Auctions on this item, it has been photographed ONLY.





---

### **#574 - 2500 Poly Tanks (DR0556)**

2500 Poly Tanks (DR0556), (2) 2500 gallon blue poly flat bottom tanks, 3" valve outlets. (bldg 15). Notes: With the upcoming Holiday schedule, the buyer of this item must call and make an appointment at least 24 hours ahead of time to arrange pickup. Item Location: Howe, IN 46746 Equipment Sold "AS IS, WHERE IS": All equipment/property is sold "AS IS, WHERE IS" with no warranty or guarantees, expressed or implied, No operational assessments have been made by DPA Auctions on this item, it has been photographed ONLY.



---

### **#575 - 2500 Poly Tanks (DR0557)**

2500 Poly Tanks (DR0557), (2) 2500 gallon blue poly flat bottom tanks, 3" valve outlets. (bldg 15). Notes: With the upcoming Holiday schedule, the buyer of this item must call and make an appointment at least 24 hours ahead of time to arrange pickup. Item Location: Howe, IN 46746 Equipment Sold "AS IS, WHERE IS": All equipment/property is sold "AS IS, WHERE IS" with no warranty or guarantees, expressed or implied, No operational assessments have been made by DPA Auctions on this item, it has been photographed ONLY.



---

### **#576 - 2500 Poly Tanks (DR0558)**

2500 Poly Tanks (DR0558), (2) 2500 gallon blue poly flat bottom tanks, 3" valve outlets. (bldg 15). Notes: With the upcoming Holiday schedule, the buyer of this item must call and make an appointment at least 24 hours ahead of time to arrange pickup. Item Location: Howe, IN 46746 Equipment Sold "AS IS, WHERE IS": All equipment/property is sold "AS IS, WHERE IS" with no warranty or guarantees, expressed or implied, No operational assessments have been made by DPA Auctions on this item, it has been photographed ONLY.



---

### **#577 - 2500 Poly Tanks (DR0559)**

2500 Poly Tanks (DR0559), (2) 2500 gallon blue poly flat bottom tanks, 3" valve outlets. (bldg 15). Notes: With the upcoming Holiday schedule, the buyer of this item must call and make an appointment at least 24 hours ahead of time to arrange pickup. Item Location: Howe, IN 46746 Equipment Sold "AS IS, WHERE IS": All equipment/property is sold "AS IS, WHERE IS" with no warranty or guarantees, expressed or implied, No operational assessments have been made by DPA Auctions on this item, it has been photographed ONLY.



---

### **#578 - 2500 Poly Tanks (DR0560)**

2500 Poly Tanks (DR0560), (2) 2500 gallon blue poly flat bottom tanks, 3" valve outlets. (bldg 15). Notes: With the upcoming Holiday schedule, the buyer of this item must call and make an appointment at least 24 hours ahead of time to arrange pickup. Item Location: Howe, IN 46746 Equipment Sold "AS IS, WHERE IS": All equipment/property is sold "AS IS, WHERE IS" with no warranty or guarantees, expressed or implied, No operational assessments have been made by DPA Auctions on this item, it has been photographed ONLY.



---

### **#579 - 2500 Poly Tanks (DR0561)**

2500 Poly Tanks (DR0561), (2) 2500 gallon blue poly flat bottom tanks, 3" valve outlets. (bldg 15). Notes: With the upcoming Holiday schedule, the buyer of this item must call and make an appointment at least 24 hours ahead of time to arrange pickup. Item Location: Howe, IN 46746 Equipment Sold "AS IS, WHERE IS": All equipment/property is sold "AS IS, WHERE IS" with no warranty or guarantees, expressed or implied, No operational assessments have been made by DPA Auctions on this item, it has been photographed ONLY.



---

### **#580 - 2500 Poly Tanks (DR0562)**

2500 Poly Tanks (DR0562), (2) 2500 gallon blue poly flat bottom tanks, 3" valve outlets. (bldg 15). Notes: With the upcoming Holiday schedule, the buyer of this item must call and make an appointment at least 24 hours ahead of time to arrange pickup. Item Location: Howe, IN 46746 Equipment Sold "AS IS, WHERE IS": All equipment/property is sold "AS IS, WHERE IS" with no warranty or guarantees, expressed or implied, No operational assessments have been made by DPA Auctions on this item, it has been photographed ONLY.



---

### **#581 - 2500 Poly Tanks (DR0563)**

2500 Poly Tanks (DR0563), (2) 2500 gallon blue poly flat bottom tanks, 3" valve outlets. (bldg 15). Notes: With the upcoming Holiday schedule, the buyer of this item must call and make an appointment at least 24 hours ahead of time to arrange pickup. Item Location: Howe, IN 46746 Equipment Sold "AS IS, WHERE IS": All equipment/property is sold "AS IS, WHERE IS" with no warranty or guarantees, expressed or implied, No operational assessments have been made by DPA Auctions on this item, it has been photographed ONLY.



---

### #582 - 2500 Poly Tanks (DR0564)

2500 Poly Tanks (DR0564), (2) 2500 gallon blue poly flat bottom tanks, 3" valve outlets. (bldg 15). Notes: With the upcoming Holiday schedule, the buyer of this item must call and make an appointment at least 24 hours ahead of time to arrange pickup. Item Location: Howe, IN 46746 Equipment Sold "AS IS, WHERE IS": All equipment/property is sold "AS IS, WHERE IS" with no warranty or guarantees, expressed or implied, No operational assessments have been made by DPA Auctions on this item, it has been photographed ONLY.



---

### #583 - 2500 Poly Tanks (DR0565)

2500 Poly Tanks (DR0565), (2) 2500 gallon blue poly flat bottom tanks, 3" valve outlets. (bldg 15). Notes: With the upcoming Holiday schedule, the buyer of this item must call and make an appointment at least 24 hours ahead of time to arrange pickup. Item Location: Howe, IN 46746 Equipment Sold "AS IS, WHERE IS": All equipment/property is sold "AS IS, WHERE IS" with no warranty or guarantees, expressed or implied, No operational assessments have been made by DPA Auctions on this item, it has been photographed ONLY.



---

### #584 - 2500 Poly Tanks (DR0566)

2500 Poly Tanks (DR0566), (2) 2500 gallon blue poly flat bottom tanks, 3" valve outlets. (bldg 15). Notes: With the upcoming Holiday schedule, the buyer of this item must call and make an appointment at least 24 hours ahead of time to arrange pickup. Item Location: Howe, IN 46746 Equipment Sold "AS IS, WHERE IS": All equipment/property is sold "AS IS, WHERE IS" with no warranty or guarantees, expressed or implied, No operational assessments have been made by DPA Auctions on this item, it has been photographed ONLY.



---

### #585 - 2500 Poly Tanks (DR0567)

2500 Poly Tanks (DR0567), (2) 2500 gallon blue poly flat bottom tanks, 3" valve outlets. (bldg 15). Notes: With the upcoming Holiday schedule, the buyer of this item must call and make an appointment at least 24 hours ahead of time to arrange pickup. Item Location: Howe, IN 46746 Equipment Sold "AS IS, WHERE IS": All equipment/property is sold "AS IS, WHERE IS" with no warranty or guarantees, expressed or implied, No operational assessments have been made by DPA Auctions on this item, it has been photographed ONLY.



---

### #586 - 2500 Poly Tanks (DR0568)

2500 Poly Tanks (DR0568), (2) 2500 gallon blue poly flat bottom tanks, 3" valve outlets. (bldg 15). Notes: With the upcoming Holiday schedule, the buyer of this item must call and make an appointment at least 24 hours ahead of time to arrange pickup. Item Location: Howe, IN 46746 Equipment Sold "AS IS, WHERE IS": All equipment/property is sold "AS IS, WHERE IS" with no warranty or guarantees, expressed or implied, No operational assessments have been made by DPA Auctions on this item, it has been photographed ONLY.



---

### #587 - 2500 Poly Tanks (DR0569)

2500 Poly Tanks (DR0569), (2) 2500 gallon blue poly flat bottom tanks, 3" valve outlets. (bldg 15). Notes: With the upcoming Holiday schedule, the buyer of this item must call and make an appointment at least 24 hours ahead of time to arrange pickup. Item Location: Howe, IN 46746 Equipment Sold "AS IS, WHERE IS": All equipment/property is sold "AS IS, WHERE IS" with no warranty or guarantees, expressed or implied, No operational assessments have been made by DPA Auctions on this item, it has been photographed ONLY.



---

### #588 - 2500 Poly Tanks (DR0570)

2500 Poly Tanks (DR0570), (2) 2500 gallon blue poly flat bottom tanks, 3" valve outlets. (bldg 15). Notes: With the upcoming Holiday schedule, the buyer of this item must call and make an appointment at least 24 hours ahead of time to arrange pickup. Item Location: Howe, IN 46746 Equipment Sold "AS IS, WHERE IS": All equipment/property is sold "AS IS, WHERE IS" with no warranty or guarantees, expressed or implied, No operational assessments have been made by DPA Auctions on this item, it has been photographed ONLY.



---

### #589 - 2500 Poly Tanks (DR0571)

2500 Poly Tanks (DR0571), (2) 2500 gallon blue poly flat bottom tanks, 3" valve outlets. (bldg 15). Notes: With the upcoming Holiday schedule, the buyer of this item must call and make an appointment at least 24 hours ahead of time to arrange pickup. Item Location: Howe, IN 46746 Equipment Sold "AS IS, WHERE IS": All equipment/property is sold "AS IS, WHERE IS" with no warranty or guarantees, expressed or implied, No operational assessments have been made by DPA Auctions on this item, it has been photographed ONLY.



---

### #590 - 2500 Poly Tanks (DR0572)

2500 Poly Tanks (DR0572), (2) 2500 gallon blue poly flat bottom tanks, 3" valve outlets. (bldg 15). Notes: With the upcoming Holiday schedule, the buyer of this item must call and make an appointment at least 24 hours ahead of time to arrange pickup. Item Location: Howe, IN 46746 Equipment Sold "AS IS, WHERE IS": All equipment/property is sold "AS IS, WHERE IS" with no warranty or guarantees, expressed or implied, No operational assessments have been made by DPA Auctions on this item, it has been photographed ONLY.



---

### #591 - 2500 Poly Tanks (DR0573)

2500 Poly Tanks (DR0573), (2) 2500 gallon blue poly flat bottom tanks, 3" valve outlets. (bldg 15). Notes: With the upcoming Holiday schedule, the buyer of this item must call and make an appointment at least 24 hours ahead of time to arrange pickup. Item Location: Howe, IN 46746 Equipment Sold "AS IS, WHERE IS": All equipment/property is sold "AS IS, WHERE IS" with no warranty or guarantees, expressed or implied, No operational assessments have been made by DPA Auctions on this item, it has been photographed ONLY.



---

### #592 - 2500 Poly Tanks (DR0574)

2500 Poly Tanks (DR0574), (2) 2500 gallon blue poly flat bottom tanks, 3" valve outlets. (bldg 15). Notes: With the upcoming Holiday schedule, the buyer of this item must call and make an appointment at least 24 hours ahead of time to arrange pickup. Item Location: Howe, IN 46746 Equipment Sold "AS IS, WHERE IS": All equipment/property is sold "AS IS, WHERE IS" with no warranty or guarantees, expressed or implied, No operational assessments have been made by DPA Auctions on this item, it has been photographed ONLY.



---

### #593 - 2500 Poly Tanks (DR0575)

2500 Poly Tanks (DR0575), (2) 2500 gallon blue poly flat bottom tanks, 3" valve outlets. (bldg 15). Notes: With the upcoming Holiday schedule, the buyer of this item must call and make an appointment at least 24 hours ahead of time to arrange pickup. Item Location: Howe, IN 46746 Equipment Sold "AS IS, WHERE IS": All equipment/property is sold "AS IS, WHERE IS" with no warranty or guarantees, expressed or implied, No operational assessments have been made by DPA Auctions on this item, it has been photographed ONLY.



---

### #594 - 2500 Poly Tanks (DR0576)

2500 Poly Tanks (DR0576), (2) 2500 gallon blue poly flat bottom tanks, 3" valve outlets. (bldg 15). Notes: With the upcoming Holiday schedule, the buyer of this item must call and make an appointment at least 24 hours ahead of time to arrange pickup. Item Location: Howe, IN 46746 Equipment Sold "AS IS, WHERE IS": All equipment/property is sold "AS IS, WHERE IS" with no warranty or guarantees, expressed or implied, No operational assessments have been made by DPA Auctions on this item, it has been photographed ONLY.



---

### #595 - 2500 Poly Tanks (DR0577)

2500 Poly Tanks (DR0577), (2) 2500 gallon blue poly flat bottom tanks, 3" valve outlets. (bldg 15). Notes: With the upcoming Holiday schedule, the buyer of this item must call and make an appointment at least 24 hours ahead of time to arrange pickup. Item Location: Howe, IN 46746 Equipment Sold "AS IS, WHERE IS": All equipment/property is sold "AS IS, WHERE IS" with no warranty or guarantees, expressed or implied, No operational assessments have been made by DPA Auctions on this item, it has been photographed ONLY.



---

### #596 - 2500 Poly Tanks (DR0578)

2500 Poly Tanks (DR0578), (2) 2500 gallon blue poly flat bottom tanks, 3" valve outlets. (bldg 15). Notes: With the upcoming Holiday schedule, the buyer of this item must call and make an appointment at least 24 hours ahead of time to arrange pickup. Item Location: Howe, IN 46746 Equipment Sold "AS IS, WHERE IS": All equipment/property is sold "AS IS, WHERE IS" with no warranty or guarantees, expressed or implied, No operational assessments have been made by DPA Auctions on this item, it has been photographed ONLY.



---

### #597 - 2500 Poly Tanks (DR0579)

2500 Poly Tanks (DR0579), (2) 2500 gallon blue poly flat bottom tanks, 3" valve outlets. (bldg 15). Notes: With the upcoming Holiday schedule, the buyer of this item must call and make an appointment at least 24 hours ahead of time to arrange pickup. Item Location: Howe, IN 46746 Equipment Sold "AS IS, WHERE IS": All equipment/property is sold "AS IS, WHERE IS" with no warranty or guarantees, expressed or implied, No operational assessments have been made by DPA Auctions on this item, it has been photographed ONLY.



---

### #598 - 2500 Poly Tanks (DR0580)

2500 Poly Tanks (DR0580), (2) 2500 gallon blue poly flat bottom tanks, 3" valve outlets. (bldg 14). Notes: With the upcoming Holiday schedule, the buyer of this item must call and make an appointment at least 24 hours ahead of time to arrange pickup. Item Location: Howe, IN 46746 Equipment Sold "AS IS, WHERE IS": All equipment/property is sold "AS IS, WHERE IS" with no warranty or guarantees, expressed or implied, No operational assessments have been made by DPA Auctions on this item, it has been photographed ONLY.



---

### #599 - 2500 Poly Tanks (DR0581)

2500 Poly Tanks (DR0581), (2) 2500 gallon blue poly flat bottom tanks, 3" valve outlets. (bldg 14). Notes: With the upcoming Holiday schedule, the buyer of this item must call and make an appointment at least 24 hours ahead of time to arrange pickup. Item Location: Howe, IN 46746 Equipment Sold "AS IS, WHERE IS": All equipment/property is sold "AS IS, WHERE IS" with no warranty or guarantees, expressed or implied, No operational assessments have been made by DPA Auctions on this item, it has been photographed ONLY.



---

### #600 - 2500 Poly Tanks (DR0582)

2500 Poly Tanks (DR0582), (2) 2500 gallon blue poly flat bottom tanks, 3" valve outlets. (bldg 14). Notes: With the upcoming Holiday schedule, the buyer of this item must call and make an appointment at least 24 hours ahead of time to arrange pickup. Item Location: Howe, IN 46746 Equipment Sold "AS IS, WHERE IS": All equipment/property is sold "AS IS, WHERE IS" with no warranty or guarantees, expressed or implied, No operational assessments have been made by DPA Auctions on this item, it has been photographed ONLY.



---

### #601 - 2500 Poly Tanks (DR0583)

2500 Poly Tanks (DR0583), (2) 2500 gallon blue poly flat bottom tanks, 3" valve outlets. (bldg 14). Notes: With the upcoming Holiday schedule, the buyer of this item must call and make an appointment at least 24 hours ahead of time to arrange pickup. Item Location: Howe, IN 46746 Equipment Sold "AS IS, WHERE IS": All equipment/property is sold "AS IS, WHERE IS" with no warranty or guarantees, expressed or implied, No operational assessments have been made by DPA Auctions on this item, it has been photographed ONLY.



---

### #602 - 2500 Poly Tanks (DR0584)

2500 Poly Tanks (DR0584), (2) 2500 gallon blue poly flat bottom tanks, 3" valve outlets. (bldg 14). Notes: With the upcoming Holiday schedule, the buyer of this item must call and make an appointment at least 24 hours ahead of time to arrange pickup. Item Location: Howe, IN 46746 Equipment Sold "AS IS, WHERE IS": All equipment/property is sold "AS IS, WHERE IS" with no warranty or guarantees, expressed or implied, No operational assessments have been made by DPA Auctions on this item, it has been photographed ONLY.



---

### #603 - 2500 Poly Tanks (DR0585)

2500 Poly Tanks (DR0585), (2) 2500 gallon blue poly flat bottom tanks, 3" valve outlets. (bldg 14). Notes: With the upcoming Holiday schedule, the buyer of this item must call and make an appointment at least 24 hours ahead of time to arrange pickup. Item Location: Howe, IN 46746 Equipment Sold "AS IS, WHERE IS": All equipment/property is sold "AS IS, WHERE IS" with no warranty or guarantees, expressed or implied, No operational assessments have been made by DPA Auctions on this item, it has been photographed ONLY.



---

### #604 - 2500 Poly Tanks (DR0586)

2500 Poly Tanks (DR0586), (2) 2500 gallon blue poly flat bottom tanks, 3" valve outlets. (bldg 14). Notes: With the upcoming Holiday schedule, the buyer of this item must call and make an appointment at least 24 hours ahead of time to arrange pickup. Item Location: Howe, IN 46746 Equipment Sold "AS IS, WHERE IS": All equipment/property is sold "AS IS, WHERE IS" with no warranty or guarantees, expressed or implied, No operational assessments have been made by DPA Auctions on this item, it has been photographed ONLY.



---

### #605 - 2500 Poly Tanks (DR0587)

2500 Poly Tanks (DR0587), (2) 2500 gallon blue poly flat bottom tanks, 3" valve outlets. (bldg 14). Notes: With the upcoming Holiday schedule, the buyer of this item must call and make an appointment at least 24 hours ahead of time to arrange pickup. Item Location: Howe, IN 46746 Equipment Sold "AS IS, WHERE IS": All equipment/property is sold "AS IS, WHERE IS" with no warranty or guarantees, expressed or implied, No operational assessments have been made by DPA Auctions on this item, it has been photographed ONLY.





---

### #606 - 2500 Poly Tanks (DR0588)

2500 Poly Tanks (DR0588), (2) 2500 gallon blue poly flat bottom tanks, 3" valve outlets. (bldg 14). Notes: With the upcoming Holiday schedule, the buyer of this item must call and make an appointment at least 24 hours ahead of time to arrange pickup. Item Location: Howe, IN 46746 Equipment Sold "AS IS, WHERE IS": All equipment/property is sold "AS IS, WHERE IS" with no warranty or guarantees, expressed or implied, No operational assessments have been made by DPA Auctions on this item, it has been photographed ONLY.



---

### #607 - 2500 Poly Tanks (DR0589)

2500 Poly Tanks (DR0589), (2) 2500 gallon blue poly flat bottom tanks, 3" valve outlets. (bldg 14). Notes: With the upcoming Holiday schedule, the buyer of this item must call and make an appointment at least 24 hours ahead of time to arrange pickup. Item Location: Howe, IN 46746 Equipment Sold "AS IS, WHERE IS": All equipment/property is sold "AS IS, WHERE IS" with no warranty or guarantees, expressed or implied, No operational assessments have been made by DPA Auctions on this item, it has been photographed ONLY.



---

### #608 - 2500 Poly Tanks (DR0590)

2500 Poly Tanks (DR0590), (2) 2500 gallon blue poly flat bottom tanks, 3" valve outlets. (bldg 14). Notes: With the upcoming Holiday schedule, the buyer of this item must call and make an appointment at least 24 hours ahead of time to arrange pickup. Item Location: Howe, IN 46746 Equipment Sold "AS IS, WHERE IS": All equipment/property is sold "AS IS, WHERE IS" with no warranty or guarantees, expressed or implied, No operational assessments have been made by DPA Auctions on this item, it has been photographed ONLY.



---

### #609 - 2500 Poly Tanks (DR0591)

2500 Poly Tanks (DR0591), (2) 2500 gallon blue poly flat bottom tanks, 3" valve outlets. (bldg 14). Notes: With the upcoming Holiday schedule, the buyer of this item must call and make an appointment at least 24 hours ahead of time to arrange pickup. Item Location: Howe, IN 46746 Equipment Sold "AS IS, WHERE IS": All equipment/property is sold "AS IS, WHERE IS" with no warranty or guarantees, expressed or implied, No operational assessments have been made by DPA Auctions on this item, it has been photographed ONLY.



---

### #610 - 2500 Poly Tanks (DR0592)

2500 Poly Tanks (DR0592), (2) 2500 gallon blue poly flat bottom tanks, 3" valve outlets. (bldg 14). Notes: With the upcoming Holiday schedule, the buyer of this item must call and make an appointment at least 24 hours ahead of time to arrange pickup. Item Location: Howe, IN 46746 Equipment Sold "AS IS, WHERE IS": All equipment/property is sold "AS IS, WHERE IS" with no warranty or guarantees, expressed or implied, No operational assessments have been made by DPA Auctions on this item, it has been photographed ONLY.



---

### #611 - 2500 Poly Tanks (DR0593)

2500 Poly Tanks (DR0593), (2) 2500 gallon blue poly flat bottom tanks, 3" valve outlets. (bldg 14). Notes: With the upcoming Holiday schedule, the buyer of this item must call and make an appointment at least 24 hours ahead of time to arrange pickup. Item Location: Howe, IN 46746 Equipment Sold "AS IS, WHERE IS": All equipment/property is sold "AS IS, WHERE IS" with no warranty or guarantees, expressed or implied, No operational assessments have been made by DPA Auctions on this item, it has been photographed ONLY.



---

### #612 - 2500 Poly Tanks (DR0594)

2500 Poly Tanks (DR0594), (2) 2500 gallon blue poly flat bottom tanks, 3" valve outlets. (bldg 14). Notes: With the upcoming Holiday schedule, the buyer of this item must call and make an appointment at least 24 hours ahead of time to arrange pickup. Item Location: Howe, IN 46746 Equipment Sold "AS IS, WHERE IS": All equipment/property is sold "AS IS, WHERE IS" with no warranty or guarantees, expressed or implied, No operational assessments have been made by DPA Auctions on this item, it has been photographed ONLY.



---

### #613 - 2500 Poly Tanks (DR0595)

2500 Poly Tanks (DR0595), (2) 2500 gallon blue poly flat bottom tanks, 3" valve outlets. (bldg 14). Notes: With the upcoming Holiday schedule, the buyer of this item must call and make an appointment at least 24 hours ahead of time to arrange pickup. Item Location: Howe, IN 46746 Equipment Sold "AS IS, WHERE IS": All equipment/property is sold "AS IS, WHERE IS" with no warranty or guarantees, expressed or implied, No operational assessments have been made by DPA Auctions on this item, it has been photographed ONLY.



---

### #614 - 2500 Poly Tanks (DR0596)

2500 Poly Tanks (DR0596), (2) 2500 gallon blue poly flat bottom tanks, 3" valve outlets. (bldg 16). Notes: With the upcoming Holiday schedule, the buyer of this item must call and make an appointment at least 24 hours ahead of time to arrange pickup. Item Location: Howe, IN 46746 Equipment Sold "AS IS, WHERE IS": All equipment/property is sold "AS IS, WHERE IS" with no warranty or guarantees, expressed or implied, No operational assessments have been made by DPA Auctions on this item, it has been photographed ONLY.



---

### #615 - 2500 Poly Tanks (DR0597)

2500 Poly Tanks (DR0597), (2) 2500 gallon blue poly flat bottom tanks, 3" valve outlets. (bldg 16). Notes: With the upcoming Holiday schedule, the buyer of this item must call and make an appointment at least 24 hours ahead of time to arrange pickup. Item Location: Howe, IN 46746 Equipment Sold "AS IS, WHERE IS": All equipment/property is sold "AS IS, WHERE IS" with no warranty or guarantees, expressed or implied, No operational assessments have been made by DPA Auctions on this item, it has been photographed ONLY.



---

### #616 - 2500 Poly Tanks (DR0598)

2500 Poly Tanks (DR0598), (2) 2500 gallon blue poly flat bottom tanks, 3" valve outlets. (bldg 16). Notes: With the upcoming Holiday schedule, the buyer of this item must call and make an appointment at least 24 hours ahead of time to arrange pickup. Item Location: Howe, IN 46746 Equipment Sold "AS IS, WHERE IS": All equipment/property is sold "AS IS, WHERE IS" with no warranty or guarantees, expressed or implied, No operational assessments have been made by DPA Auctions on this item, it has been photographed ONLY.



---

### #617 - 2500 Poly Tanks (DR0599)

2500 Poly Tanks (DR0599), (2) 2500 gallon blue poly flat bottom tanks, 3" valve outlets. (bldg 16). Notes: With the upcoming Holiday schedule, the buyer of this item must call and make an appointment at least 24 hours ahead of time to arrange pickup. Item Location: Howe, IN 46746 Equipment Sold "AS IS, WHERE IS": All equipment/property is sold "AS IS, WHERE IS" with no warranty or guarantees, expressed or implied, No operational assessments have been made by DPA Auctions on this item, it has been photographed ONLY.



---

### #618 - 2500 Poly Tanks (DR0600)

2500 Poly Tanks (DR0600), (2) 2500 gallon blue poly flat bottom tanks, 3" valve outlets. (bldg 16). Notes: With the upcoming Holiday schedule, the buyer of this item must call and make an appointment at least 24 hours ahead of time to arrange pickup. Item Location: Howe, IN 46746 Equipment Sold "AS IS, WHERE IS": All equipment/property is sold "AS IS, WHERE IS" with no warranty or guarantees, expressed or implied, No operational assessments have been made by DPA Auctions on this item, it has been photographed ONLY.



---

### #619 - 2500 Poly Tanks (DR0601)

2500 Poly Tanks (DR0601), (2) 2500 gallon blue poly flat bottom tanks, 3" valve outlets. (bldg 16). Notes: With the upcoming Holiday schedule, the buyer of this item must call and make an appointment at least 24 hours ahead of time to arrange pickup. Item Location: Howe, IN 46746 Equipment Sold "AS IS, WHERE IS": All equipment/property is sold "AS IS, WHERE IS" with no warranty or guarantees, expressed or implied, No operational assessments have been made by DPA Auctions on this item, it has been photographed ONLY.



---

### #620 - 2500 Poly Tanks (DR0602)

2500 Poly Tanks (DR0602), (2) 2500 gallon blue poly flat bottom tanks, 3" valve outlets. (bldg 16). Notes: With the upcoming Holiday schedule, the buyer of this item must call and make an appointment at least 24 hours ahead of time to arrange pickup. Item Location: Howe, IN 46746 Equipment Sold "AS IS, WHERE IS": All equipment/property is sold "AS IS, WHERE IS" with no warranty or guarantees, expressed or implied, No operational assessments have been made by DPA Auctions on this item, it has been photographed ONLY.



---

### #621 - 2500 Poly Tanks (DR0603)

2500 Poly Tanks (DR0603), (2) 2500 gallon blue poly flat bottom tanks, 3" valve outlets. (bldg 16). Notes: With the upcoming Holiday schedule, the buyer of this item must call and make an appointment at least 24 hours ahead of time to arrange pickup. Item Location: Howe, IN 46746 Equipment Sold "AS IS, WHERE IS": All equipment/property is sold "AS IS, WHERE IS" with no warranty or guarantees, expressed or implied, No operational assessments have been made by DPA Auctions on this item, it has been photographed ONLY.



---

### #622 - 2500 Poly Tanks (DR0604)

2500 Poly Tanks (DR0604), (2) 2500 gallon blue poly flat bottom tanks, 3" valve outlets. (bldg 16). Notes: With the upcoming Holiday schedule, the buyer of this item must call and make an appointment at least 24 hours ahead of time to arrange pickup. Item Location: Howe, IN 46746 Equipment Sold "AS IS, WHERE IS": All equipment/property is sold "AS IS, WHERE IS" with no warranty or guarantees, expressed or implied, No operational assessments have been made by DPA Auctions on this item, it has been photographed ONLY.



---

### #623 - 2500 Poly Tanks (DR0605)

2500 Poly Tanks (DR0605), (2) 2500 gallon blue poly flat bottom tanks, 3" valve outlets. (bldg 16). Notes: With the upcoming Holiday schedule, the buyer of this item must call and make an appointment at least 24 hours ahead of time to arrange pickup. Item Location: Howe, IN 46746 Equipment Sold "AS IS, WHERE IS": All equipment/property is sold "AS IS, WHERE IS" with no warranty or guarantees, expressed or implied, No operational assessments have been made by DPA Auctions on this item, it has been photographed ONLY.



---

### #624 - 2500 Poly Tanks (DR0606)

2500 Poly Tanks (DR0606), (2) 2500 gallon blue poly flat bottom tanks, 3" valve outlets. (bldg 16). Notes: With the upcoming Holiday schedule, the buyer of this item must call and make an appointment at least 24 hours ahead of time to arrange pickup. Item Location: Howe, IN 46746 Equipment Sold "AS IS, WHERE IS": All equipment/property is sold "AS IS, WHERE IS" with no warranty or guarantees, expressed or implied, No operational assessments have been made by DPA Auctions on this item, it has been photographed ONLY.



---

### #625 - 2500 Poly Tanks (DR0607)

2500 Poly Tanks (DR0607), (2) 2500 gallon blue poly flat bottom tanks, 3" valve outlets. (bldg 16). Notes: With the upcoming Holiday schedule, the buyer of this item must call and make an appointment at least 24 hours ahead of time to arrange pickup. Item Location: Howe, IN 46746 Equipment Sold "AS IS, WHERE IS": All equipment/property is sold "AS IS, WHERE IS" with no warranty or guarantees, expressed or implied, No operational assessments have been made by DPA Auctions on this item, it has been photographed ONLY.



---

### #626 - 2500 Poly Tanks (DR0608)

2500 Poly Tanks (DR0608), (2) 2500 gallon blue poly flat bottom tanks, 3" valve outlets. (bldg 16). Notes: With the upcoming Holiday schedule, the buyer of this item must call and make an appointment at least 24 hours ahead of time to arrange pickup. Item Location: Howe, IN 46746 Equipment Sold "AS IS, WHERE IS": All equipment/property is sold "AS IS, WHERE IS" with no warranty or guarantees, expressed or implied, No operational assessments have been made by DPA Auctions on this item, it has been photographed ONLY.



---

### #627 - 2500 Poly Tanks (DR0609)

2500 Poly Tanks (DR0609), (2) 2500 gallon blue poly flat bottom tanks, 3" valve outlets. (bldg 16). Notes: With the upcoming Holiday schedule, the buyer of this item must call and make an appointment at least 24 hours ahead of time to arrange pickup. Item Location: Howe, IN 46746 Equipment Sold "AS IS, WHERE IS": All equipment/property is sold "AS IS, WHERE IS" with no warranty or guarantees, expressed or implied, No operational assessments have been made by DPA Auctions on this item, it has been photographed ONLY.



---

### #628 - 2500 Poly Tanks (DR0610)

2500 Poly Tanks (DR0610), (2) 2500 gallon blue poly flat bottom tanks, 3" valve outlets. (bldg 16). Notes: With the upcoming Holiday schedule, the buyer of this item must call and make an appointment at least 24 hours ahead of time to arrange pickup. Item Location: Howe, IN 46746 Equipment Sold "AS IS, WHERE IS": All equipment/property is sold "AS IS, WHERE IS" with no warranty or guarantees, expressed or implied, No operational assessments have been made by DPA Auctions on this item, it has been photographed ONLY.



---

### #629 - 2500 Poly Tanks (DR0611)

2500 Poly Tanks (DR0611), (2) 2500 gallon blue poly flat bottom tanks, 3" valve outlets. (bldg 16). Notes: With the upcoming Holiday schedule, the buyer of this item must call and make an appointment at least 24 hours ahead of time to arrange pickup. Item Location: Howe, IN 46746 Equipment Sold "AS IS, WHERE IS": All equipment/property is sold "AS IS, WHERE IS" with no warranty or guarantees, expressed or implied, No operational assessments have been made by DPA Auctions on this item, it has been photographed ONLY.



---

### #630 - 2500 Poly Tanks (DR0612)

2500 Poly Tanks (DR0612), (2) 2500 gallon blue poly flat bottom tanks, 3" valve outlets. (bldg 16). Notes: With the upcoming Holiday schedule, the buyer of this item must call and make an appointment at least 24 hours ahead of time to arrange pickup. Item Location: Howe, IN 46746 Equipment Sold "AS IS, WHERE IS": All equipment/property is sold "AS IS, WHERE IS" with no warranty or guarantees, expressed or implied, No operational assessments have been made by DPA Auctions on this item, it has been photographed ONLY.



---

### #631 - 2500 Poly Tanks (DR0613)

2500 Poly Tanks (DR0613), (2) 2500 gallon blue poly flat bottom tanks, 3" valve outlets. (bldg 16). Notes: With the upcoming Holiday schedule, the buyer of this item must call and make an appointment at least 24 hours ahead of time to arrange pickup. Item Location: Howe, IN 46746 Equipment Sold "AS IS, WHERE IS": All equipment/property is sold "AS IS, WHERE IS" with no warranty or guarantees, expressed or implied, No operational assessments have been made by DPA Auctions on this item, it has been photographed ONLY.



---

### #632 - 2500 Poly Tanks (DR0614)

2500 Poly Tanks (DR0614), (2) 2500 gallon blue poly flat bottom tanks, 3" valve outlets. (bldg 16). Notes: With the upcoming Holiday schedule, the buyer of this item must call and make an appointment at least 24 hours ahead of time to arrange pickup. Item Location: Howe, IN 46746 Equipment Sold "AS IS, WHERE IS": All equipment/property is sold "AS IS, WHERE IS" with no warranty or guarantees, expressed or implied, No operational assessments have been made by DPA Auctions on this item, it has been photographed ONLY.



---

### #633 - 2500 Poly Tanks (DR0615)

2500 Poly Tanks (DR0615), (2) 2500 gallon blue poly flat bottom tanks, 3" valve outlets. (bldg 16). Notes: With the upcoming Holiday schedule, the buyer of this item must call and make an appointment at least 24 hours ahead of time to arrange pickup. Item Location: Howe, IN 46746 Equipment Sold "AS IS, WHERE IS": All equipment/property is sold "AS IS, WHERE IS" with no warranty or guarantees, expressed or implied, No operational assessments have been made by DPA Auctions on this item, it has been photographed ONLY.

