

Auction catalog

Title	Online Auction - December 27, 2018 10AM Central
Description	The following line of Fertilizer, Farm Implement, Truck, Trailer & Construction Equipment will be sold online with the bidding ending on December 27, 2018. Location of the equipment is given. Bidding within the last minute before the closing of a lot will extend the bidding time by an additional minute. Be prepared to bid accordingly. For more information, contact Del Peterson & Associates: 419 West Judy Drive Fremont NE, 68025 Phone: 800-492-9090 or 402-721-4388 Fax: 402-721-4583 E-mail: auction@delpeterson.com
Date	Thu, Dec 27, 2018
Starts at	10:00 AM
Address	PO Box 654, Fremont, NE 68026 USA
Categories	

#1 - Weatherhead Hose Crimper (PZ0761)

Weatherhead Hose Crimper (PZ0761), Weatherhead model T-400 hydraulic hose crimper, fittings and hose. Notes: Item Location: Brook, IN 47922 Equipment Sold "AS IS, WHERE IS": All equipment/property is sold "AS IS, WHERE IS" with no warranty or guarantees, expressed or implied, No operational assessments have been made by DPA Auctions on this item, it has been photographed ONLY.



#2 - Pallet NH3 Pumps (PZ0834)

Pallet NH3 Pumps (PZ0834), Pallet of John Blue pumps, wheels. Notes: Item Location: Sullivan, IN 47882 Equipment Sold "AS IS, WHERE IS": All equipment/property is sold "AS IS, WHERE IS" with no warranty or guarantees, expressed or implied, No operational assessments have been made by DPA Auctions on this item, it has been photographed ONLY.



#3 - New Yetter Press Wheels (PZ0835)

New Yetter Press Wheels (PZ0835), 4 - New Yetter press wheels for DMI tool bar. Notes: Item Location: Sullivan, IN 47882 Equipment Sold "AS IS, WHERE IS": All equipment/property is sold "AS IS, WHERE IS" with no warranty or guarantees, expressed or implied, No operational assessments have been made by DPA Auctions on this item, it has been photographed ONLY.



#4 - Halogen Shop Lights (PZ0833)

Halogen Shop Lights (PZ0833), 4 - halogen shop lights. Notes: Item Location: Sullivan, IN 47882 Equipment Sold "AS IS, WHERE IS": All equipment/property is sold "AS IS, WHERE IS" with no warranty or guarantees, expressed or implied, No operational assessments have been made by DPA Auctions on this item, it has been photographed ONLY.



#7 - (12) Twelve John Deere 1.6 bu Seed Boxes (LD106)

(12) Twelve John Deere 1.6 bu Seed Boxes (LD106), 1.6 bu, comes with Pro Cell 30 meters from a John Deere 1770 planter, does not come with lids. Notes: These items are in excellent condition. Lids do not sell with these pieces. Item Location: Ossian, IA 52161 Equipment Sold "AS IS, WHERE IS": All equipment/property is sold "AS IS, WHERE IS" with no warranty or guarantees, expressed or implied, No operational assessments have been made by DPA Auctions on this item, it has been photographed ONLY.



#8 - 120 Gallon Farmpack Shuttle (ED795)

120 Gallon Farmpack Shuttle (ED795), new, never used 120 gallon shuttle, would require a drop tube pump. Notes: Item Location: Worthington, IN 47471 Equipment Sold "AS IS, WHERE IS": All equipment/property is sold "AS IS, WHERE IS" with no warranty or guarantees, expressed or implied, No operational assessments have been made by DPA Auctions on this item, it has been photographed ONLY.



#9 - 2002 Dodge Ram 3500 Truck (PD1115)

2002 Dodge Ram 3500 Truck (PD1115), Cummins 5.9 Diesel 24 Valve with turbo engine, automatic transmission, tire size 235/85R16 75%, 12 foot steel flatbed, Myers snow plow, nice clean low mile truck, shows 75,413 miles. Notes: Item Location: Des Moines, IA 50302 Equipment Sold "AS IS, WHERE IS": All equipment/property is sold "AS IS, WHERE IS" with no warranty or guarantees, expressed or implied, No operational assessments have been made by DPA Auctions on this item, it has been photographed ONLY.



#10 - 2008 Kubota RTV1100 (DR0701)

2008 Kubota RTV1100 (DR0701), diesel engine, 3 speed transmission, 4X4, cab heat, cab excellent air conditioning, power steering, hydraulic dump box, hydraulics are quick tach for accessories, AM/FM radio, rear receiver hitch, 25.00-10X12 tires, shows 502 miles. Notes: NO TITLE. Item Location: Clarks Grove, MN 56016 Equipment Sold "AS IS, WHERE IS": All equipment/property is sold "AS IS, WHERE IS" with no warranty or guarantees, expressed or implied, No operational assessments have been made by DPA Auctions on this item, it has been photographed ONLY.



#12 - 2011 Keifer Built (DR0496)

2011 Keifer Built (DR0496), 20' aluminum livestock trailer, street side access door, (2) center gates, rear swing door, tandem axle. Notes: Item Location: Grygla, MN 56727 Equipment Sold "AS IS, WHERE IS": All equipment/property is sold "AS IS, WHERE IS" with no warranty or guarantees, expressed or implied, No operational assessments have been made by DPA Auctions on this item, it has been photographed ONLY.



#13 - Generac 15 KW Propane Generator (PZ0866)

Generac 15 KW Propane Generator (PZ0866), Generac model 00995-0 commercial grade propane generator, 1800 RPM, Mitsubishi Industrial engine, block heater, liquid cooled, built in 200 Amp automatic transfer switch, single phase 120/240V, 62.5 amps, weather proof enclosure, shows 877 hours. Notes: Item Location: Springfield, IL 62703 Equipment Sold "AS IS, WHERE IS": All equipment/property is sold "AS IS, WHERE IS" with no warranty or guarantees, expressed or implied, No operational assessments have been made by DPA Auctions on this item, it has been photographed ONLY.



#14 - Raven SCS 5000 Monitor (ME330)

Raven SCS 5000 Monitor (ME330), Raven SCS 5000 air seeder monitor, P/N: 10630172894. Notes: Item Location: Coulterville, IL 62237 Equipment Sold "AS IS, WHERE IS": All equipment/property is sold "AS IS, WHERE IS" with no warranty or guarantees, expressed or implied, No operational assessments have been made by DPA Auctions on this item, it has been photographed ONLY.



#15 - Ag Chem Air Spreader Box (ME329)

Ag Chem Air Spreader Box (ME329), Ag Chem air spreader dry air flow system with pump, single bin, 70' booms, shut offs, foam markers, 55 gallon stainless steel foam marker tank, 120 gallon poly liquid tank, SRT-2 electric roll over tarp, everything worked as it should when taken off a floater a couple years ago. Notes: Seller can help load. Item Location: Coulterville, IL 62237 Equipment Sold "AS IS, WHERE IS": All equipment/property is sold "AS IS, WHERE IS" with no warranty or guarantees, expressed or implied, No operational assessments have been made by DPA Auctions on this item, it has been photographed ONLY.



#16 - 2018 DR Field & Brush Mower (PZ0873)

2018 DR Field & Brush Mower (PZ0873), 2018 DR PRO MAX-52T field & brush mower, tow behind, 22 hp gas engine, 52" wide, power raise & lower, adjustable hitch, electric start, cables remote that can be routed to the tow vehicle (engages blades, raise/lower cutting height). Notes: Item Location: La Porte, IN 46350 Equipment Sold "AS IS, WHERE IS": All equipment/property is sold "AS IS, WHERE IS" with no warranty or guarantees, expressed or implied, No operational assessments have been made by DPA Auctions on this item, it has been photographed ONLY.



#18 - 2000 Ag Chem 1800 Gallon Tank (ED744)

2000 Ag Chem 1800 Gallon Tank (ED744), 1800 gallon tank and saddle, solid tank for hot loads, running gear is NOT included. Notes: Running gear is NOT included with this lot. Item Location: Fort Dodge, IA 50501 Equipment Sold "AS IS, WHERE IS": All equipment/property is sold "AS IS, WHERE IS" with no warranty or guarantees, expressed or implied, No operational assessments have been made by DPA Auctions on this item, it has been photographed ONLY.



#19 - 2000 Ag Chem 1800 Gallon Tank (ED745)

2000 Ag Chem 1800 Gallon Tank (ED745), 1800 gallon tank and saddle, solid tank for your hot loads. Notes: Item Location: Fort Dodge, IA 50501 Equipment Sold "AS IS, WHERE IS": All equipment/property is sold "AS IS, WHERE IS" with no warranty or guarantees, expressed or implied, No operational assessments have been made by DPA Auctions on this item, it has been photographed ONLY.



#20 - 2000 Transcraft Eagle (DR979)

2000 Transcraft Eagle (DR979), 45' X 102" aluminum flatbed, spread axle, air ride suspension, frame mounted storage boxes, 24.5 tires, all aluminum wheels, side winch boxes. Notes: Item Location: South Sioux City, NE 68776 Equipment Sold "AS IS, WHERE IS": All equipment/property is sold "AS IS, WHERE IS" with no warranty or guarantees, expressed or implied, No operational assessments have been made by DPA Auctions on this item, it has been photographed ONLY.



#21 - 1996 Great Dane (DR980)

1996 Great Dane (DR980), 45' X 102" flatbed, spread axle, air ride suspension, frame mounted storage boxes, 22.5 tires, side winch boxes. Notes: Item Location: South Sioux City, NE 68776 Equipment Sold "AS IS, WHERE IS": All equipment/property is sold "AS IS, WHERE IS" with no warranty or guarantees, expressed or implied, No operational assessments have been made by DPA Auctions on this item, it has been photographed ONLY.



#22 - 2012 Timpte (DR978)

2012 Timpte (DR978), Super Hopper, 42' aluminum grain hopper, 72" sides, electric roll tarp, tandem axle, air ride suspension, 445/50R22.5 tires, all aluminum wheels. Notes: Item Location: South Sioux City, NE 68776 Equipment Sold "AS IS, WHERE IS": All equipment/property is sold "AS IS, WHERE IS" with no warranty or guarantees, expressed or implied, No operational assessments have been made by DPA Auctions on this item, it has been photographed ONLY.



#23 - 2007 Satake AlphaScan Color Sorter (NP6434)

2007 Satake AlphaScan Color Sorter (NP6434), Model Alphalab, 550W, 220V, 50-60HZ, S/N 05707, with shelling line cyclones and extra parts. Notes: Comes with user manual. Item Location: Marshall, MO 65340 Equipment Sold "AS IS, WHERE IS": All equipment/property is sold "AS IS, WHERE IS" with no warranty or guarantees, expressed or implied, No operational assessments have been made by DPA Auctions on this item, it has been photographed ONLY.



#24 - 2011 John Deere 4930 Sprayer (PZ0794)

2011 John Deere 4930 Sprayer (PZ0794), John Deere diesel engine, hydrostatic transmission, air conditioning, heat, Am/Fm CD stereo, beacon light, 1200 gallon stainless steel liquid system, 120' boom, stainless steel chemical inductor, Michelin Yieldbib VF 480/80R50 tires, StarFire 3000 globe, John Deere GreenStar 3 monitor, shows 4166 hours. Notes: Item Location: Lafayette, IN 47905 Equipment Sold "AS IS, WHERE IS": All equipment/property is sold "AS IS, WHERE IS" with no warranty or guarantees, expressed or implied, No operational assessments have been made by DPA Auctions on this item, it has been photographed ONLY.



#25 - 1999 John Deere 4700 Sprayer (PZ0754)

1999 John Deere 4700 Sprayer (PZ0754), John Deere diesel engine, hydrostatic transmission, air conditioning, heat, Am/Fm cassette radio, 750 gallon stainless steel liquid system, 90' boom, foam marker, poly foam marker tank, poly chemical inductor, Good Year 385/85R34 MPT tires, John Deere Brown Box monitor, approx. 6505 hours last recorded in summer. Notes: Item Location: Demotte, IN 46310 Equipment Sold "AS IS, WHERE IS": All equipment/property is sold "AS IS, WHERE IS" with no warranty or guarantees, expressed or implied, No operational assessments have been made by DPA Auctions on this item, it has been photographed ONLY.



#26 - Yale model GLP50 Forklift (PZ0765)

Yale model GLP50 Forklift (PZ0765), LP gas engine, shuttle shift transmission, canopy, lights, side shift, 7.00-12 front tires, 6.00-9 rear tires, shows 7232 hours. Notes: LP tank NOT included. Item Location: Rensselaer, IN 47978 Equipment Sold "AS IS, WHERE IS": All equipment/property is sold "AS IS, WHERE IS" with no warranty or guarantees, expressed or implied, No operational assessments have been made by DPA Auctions on this item, it has been photographed ONLY.



#27 - Volvo L70F Loader (PZ0762, Unit 210)

Volvo L70F Loader (PZ0762, Unit 210), diesel engine, shuttle shift transmission, air conditioning, heat, Am/Fm CD stereo, cab, lights, 103" bucket, Michelin 20.5R25 tires, shows 2418 hours. Notes: Very weak batteries. Item Location: Rensselaer, IN 47978 Equipment Sold "AS IS, WHERE IS": All equipment/property is sold "AS IS, WHERE IS" with no warranty or guarantees, expressed or implied, No operational assessments have been made by DPA Auctions on this item, it has been photographed ONLY.



#28 - 1994 Ford F700 Dry Tender Truck (PZ0776, Unit 222)

1994 Ford F700 Dry Tender Truck (PZ0776, Unit 222), diesel engine, 6 speed transmission, heat, Am/Fm radio, single axle, Willmar 10 ton dry tender box, rear discharge auger, all hydraulic, 11R22.5 tires, shows 151,367 miles. Notes: Drive shaft is broke. Item Location: Rochester, IN 46975 Equipment Sold "AS IS, WHERE IS": All equipment/property is sold "AS IS, WHERE IS" with no warranty or guarantees, expressed or implied, No operational assessments have been made by DPA Auctions on this item, it has been photographed ONLY.



#29 - Clark Liquid Applicator (PZ0789)

Clark Liquid Applicator (PZ0789), Clark 7 coulter liquid applicator, John Blue ground driven pump, 11-15 flotation tires. Notes: No tank. Item Location: Peru, IN 46970 Equipment Sold "AS IS, WHERE IS": All equipment/property is sold "AS IS, WHERE IS" with no warranty or guarantees, expressed or implied, No operational assessments have been made by DPA Auctions on this item, it has been photographed ONLY.



#30 - 1990 Freightliner FLC112 Flatbed Truck (PZ0785, Unit 690)

1990 Freightliner FLC112 Flatbed Truck (PZ0785, Unit 690), Cummins LTA 10 diesel engine, 9 speed transmission, air conditioning, heat, Am/Fm CD stereo, single axle, 112" steel flatbed, headache rack, 5th wheel ball, 295/75R22.5 tires, approx. 1,000,229 miles. Notes: Item Location: Peru, IN 46970 Equipment Sold "AS IS, WHERE IS": All equipment/property is sold "AS IS, WHERE IS" with no warranty or guarantees, expressed or implied, No operational assessments have been made by DPA Auctions on this item, it has been photographed ONLY.



#31 - 1987 IHC 9370 Cab Chassis Truck (PZ0786, Unit 616)

1987 IHC 9370 Cab Chassis Truck (PZ0786, Unit 616), Cummins 350 diesel engine, 9 speed transmission, air conditioning, heat, Am/Fm cassette radio, tandem axle, full screw, air ride suspension, 11R22.5 tires, approx. 1,012,000 miles. Notes: Item Location: Peru, IN 46970 Equipment Sold "AS IS, WHERE IS": All equipment/property is sold "AS IS, WHERE IS" with no warranty or guarantees, expressed or implied, No operational assessments have been made by DPA Auctions on this item, it has been photographed ONLY.



#32 - 2009 GMC 2500HD Extended Cab Pickup (PZ0784, Unit 960)

2009 GMC 2500HD Extended Cab Pickup (PZ0784, Unit 960), 4x4, Duramax 6.6L turbo diesel engine, automatic transmission, air conditioning, heat, Am/Fm CD stereo, cruise control, power windows & locks, power drivers & passenger seat, sunroof, leather interior, backup camera, running boards, 5th wheel ball, LT265/75R16 tires, shows 259,933 miles. Notes: Item Location: Peru, IN 46970 Equipment Sold "AS IS, WHERE IS": All equipment/property is sold "AS IS, WHERE IS" with no warranty or guarantees, expressed or implied, No operational assessments have been made by DPA Auctions on this item, it has been photographed ONLY.



#33 - 2005 GMC 3500 Pickup (PZ0787, Unit 879)

2005 GMC 3500 Pickup (PZ0787, Unit 879), 4x4, 6.0L gas engine, automatic transmission, air conditioning, heat, Am/Fm CD stereo, cruise control, running boards, 5th wheel ball, LT235/85R16 tires, shows 215,145 miles. Notes: Item Location: Peru, IN 46970 Equipment Sold "AS IS, WHERE IS": All equipment/property is sold "AS IS, WHERE IS" with no warranty or guarantees, expressed or implied, No operational assessments have been made by DPA Auctions on this item, it has been photographed ONLY.



#34 - 2014 RoGator RG1100 Sprayer (NP7462, Unit 02291)

2014 RoGator RG1100 Sprayer (NP7462, Unit 02291), SisuTronic diesel engine, hydrostatic transmission, heat, air conditioning, Am/Fm CD radio, leather seat, 1,050 gallon stainless steel liquid system, 100' boom, 5-way nozzle bodes, top poly rinse tank, poly chemical inductor, pump, 380/90R46 row crop tires, lightbar, Raven Viper Pro, shows 3,953 hours. Notes: Item Location: Galva, KS 67443 Equipment Sold "AS IS, WHERE IS": All equipment/property is sold "AS IS, WHERE IS" with no warranty or guarantees, expressed or implied, No operational assessments have been made by DPA Auctions on this item, it has been photographed ONLY.



#35 - Generac 15 KW Propane Generator (PZ0867)

Generac 15 KW Propane Generator (PZ0867), Generac model 00754-5 commercial grade propane generator, 1800 RPM, Fiat Industrial engine, block heater, liquid cooled, built in 200 Amp automatic transfer switch, single phase 120/240V, 62.5 amps, weather proof enclosure, shows 296 hours. Notes: Item Location: Springfield, IL 62703 Equipment Sold "AS IS, WHERE IS": All equipment/property is sold "AS IS, WHERE IS" with no warranty or guarantees, expressed or implied, No operational assessments have been made by DPA Auctions on this item, it has been photographed ONLY.



#36 - 1000 Gallon Pressure Vac Tank (ED747)

1000 Gallon Pressure Vac Tank (ED747), unit was being used to haul waste water, running gear is NOT included. Notes: Running gear is NOT included. Item Location: Fort Dodge, IA 50501 Equipment Sold "AS IS, WHERE IS": All equipment/property is sold "AS IS, WHERE IS" with no warranty or guarantees, expressed or implied, No operational assessments have been made by DPA Auctions on this item, it has been photographed ONLY.



#37 - Travis HSC2000 Seed Cart from HitchDoc (ED765)

Travis HSC2000 Seed Cart from HitchDoc (ED765), red 2 box seed cart, not scale ready. Notes: Talc can be added by seller for \$1,100. Item Location: Frankfort, IN 46041 Equipment Sold "AS IS, WHERE IS": All equipment/property is sold "AS IS, WHERE IS" with no warranty or guarantees, expressed or implied, No operational assessments have been made by DPA Auctions on this item, it has been photographed ONLY.



#38 - 2011 JCB 3220 (DR1051)

2011 JCB 3220 (DR1051), Cummins diesel engine (new crate engine w/63 hours), Power Shift or automatic drive, 4X4, cab heat/air conditioning, rear PTO, 4 remote hydraulic outlets, cab side hydraulic controls, air brakes and rear outlets, rear 3 point hitch, 900 KG front weight, AM/FM radio, 540/65R30 tires, fronts only have approximately 80 hours, shows 4684 hours. Notes: Only 63 hours on NEW crate engine, dealer installed, w/paperwork. 2 year transferrable warranty. Oil fluid levels changed @ 4621 hours. Item Location: Early, IA 50535 Equipment Sold "AS IS, WHERE IS": All equipment/property is sold "AS IS, WHERE IS" with no warranty or guarantees, expressed or implied, No operational assessments have been made by DPA Auctions on this item, it has been photographed ONLY.



#39 - DMI Tool Bar (PZ0790)

DMI Tool Bar (PZ0790), DMI 3200 9 knife conversion tool bar, coulters, hydraulic wings, 9.5L-15 flotation tires, rear hitch. Notes: Item Location: Logansport, IN 46947 Equipment Sold "AS IS, WHERE IS": All equipment/property is sold "AS IS, WHERE IS" with no warranty or guarantees, expressed or implied, No operational assessments have been made by DPA Auctions on this item, it has been photographed ONLY.



#40 - DMI Tool Bar (PZ0791)

DMI Tool Bar (PZ0791), DMI 11 knife conversion tool bar, coulters, hydraulic wings, 9.5L-15 flotation tires, rear hitch. Notes: Item Location: Logansport, IN 46947 Equipment Sold "AS IS, WHERE IS": All equipment/property is sold "AS IS, WHERE IS" with no warranty or guarantees, expressed or implied, No operational assessments have been made by DPA Auctions on this item, it has been photographed ONLY.



#41 - Blu Jet Tool Bar (PZ0792)

Blu Jet Tool Bar (PZ0792), Blu Jet 17 knife pull type tool bar, coulters, double disc sealers, Raven Super cooler, hydraulic wings, 12.4-38 tires, rear hitch. Notes: Item Location: Logansport, IN 46947 Equipment Sold "AS IS, WHERE IS": All equipment/property is sold "AS IS, WHERE IS" with no warranty or guarantees, expressed or implied, No operational assessments have been made by DPA Auctions on this item, it has been photographed ONLY.



#43 - New Leader Dry Spreader Box (PZ0795)

New Leader Dry Spreader Box (PZ0795), New Leader L3030 G4 - 11 stainless steel dry spreader box (S/N 127392), twin spinner, all hydraulic, New Leader MultiApplier insert (S/N 127549). Notes: Item Location: Lafayette, IN 47905 Equipment Sold "AS IS, WHERE IS": All equipment/property is sold "AS IS, WHERE IS" with no warranty or guarantees, expressed or implied, No operational assessments have been made by DPA Auctions on this item, it has been photographed ONLY.



#44 - Gehl AL540 Loader (PZ0764)

Gehl AL540 Loader (PZ0764), Yanmar diesel engine, shuttle shift transmission, canopy, lights, 65" bucket, auxiliary hydraulics, Titan 33x15.50-16.5 tires, shows 980 hours. Notes: Very weak batteries. Item Location: Rensselaer, IN 47978 Equipment Sold "AS IS, WHERE IS": All equipment/property is sold "AS IS, WHERE IS" with no warranty or guarantees, expressed or implied, No operational assessments have been made by DPA Auctions on this item, it has been photographed ONLY.



#45 - 1989 Ford F800 Flatbed Truck (PZ0758, Unit 2253)

1989 Ford F800 Flatbed Truck (PZ0758, Unit 2253), 7.8L diesel engine, 5 speed transmission, 2 speed rear end, heat, Am/Fm cassette radio, single axle, 12' flatbed, wood floor, 5th wheel ball, 10.00R20 tires, shows 296,451 miles. Notes: Item Location: Brook, IN 47922 Equipment Sold "AS IS, WHERE IS": All equipment/property is sold "AS IS, WHERE IS" with no warranty or guarantees, expressed or implied, No operational assessments have been made by DPA Auctions on this item, it has been photographed ONLY.



#46 - 2005 Chevrolet 2500HD Utility Pickup (PZ0759, Unit 2260)

2005 Chevrolet 2500HD Utility Pickup (PZ0759, Unit 2260), 4x4, 6.0L gas engine, automatic transmission, air conditioning, heat, Am/Fm radio, cruise control, running boards, Knapheide utility body, Tommy lift gate, LT265/75R16 tires, shows 260,253 miles. Notes: Left back brake caliper sticks. Item Location: Brook, IN 47922 Equipment Sold "AS IS, WHERE IS": All equipment/property is sold "AS IS, WHERE IS" with no warranty or guarantees, expressed or implied, No operational assessments have been made by DPA Auctions on this item, it has been photographed ONLY.



#47 - DMI Tool Bar (PZ0800)

DMI Tool Bar (PZ0800), DMI 3250 11 knife conversion tool bar, coulters, double disc sealers, Hiniker cooler, hydraulic wings, 11L-15 flotation tires, rear hitch. Notes: Item Location: Westpoint, IN 47992 Equipment Sold "AS IS, WHERE IS": All equipment/property is sold "AS IS, WHERE IS" with no warranty or guarantees, expressed or implied, No operational assessments have been made by DPA Auctions on this item, it has been photographed ONLY.



#48 - DMI Tool Bar (PZ0801)

DMI Tool Bar (PZ0801), DMI 3250 knife conversion tool bar, coulters, single disc sealers, Hiniker cooler, hydraulic wings, 11L-15 flotation tires, rear hitch. Notes: Parts missing, flat tire. Item Location: Westpoint, IN 47992 Equipment Sold "AS IS, WHERE IS": All equipment/property is sold "AS IS, WHERE IS" with no warranty or guarantees, expressed or implied, No operational assessments have been made by DPA Auctions on this item, it has been photographed ONLY.



#49 - New Leader Insert (PZ0798)

New Leader Insert (PZ0798), New Leader L4000 G4 - 7 MultApplier stainless steel insert. Notes: Running gear NOT included. Item Location: Westpoint, IN 47992 Equipment Sold "AS IS, WHERE IS": All equipment/property is sold "AS IS, WHERE IS" with no warranty or guarantees, expressed or implied, No operational assessments have been made by DPA Auctions on this item, it has been photographed ONLY.



#50 - 2010 CaseIH 4420 Sprayer (PZ0923)

2010 CaseIH 4420 Sprayer (PZ0923), diesel engine, hydrostatic transmission, air conditioning, heat, Am/Fm radio, 1200 gallon stainless steel liquid system, 120' boom, boom height 5 sensor, top poly rinse tank, front fill, Michelin 380/90R46 tires, Raven SmarTrax, Raven Viper Pro monitor, shows 3264 hours. Notes: Item Location: Blandinsville, IL 61420 Equipment Sold "AS IS, WHERE IS": All equipment/property is sold "AS IS, WHERE IS" with no warranty or guarantees, expressed or implied, No operational assessments have been made by DPA Auctions on this item, it has been photographed ONLY.

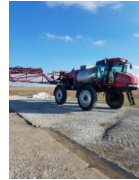

#51 - Chandler Dry Tender Box (PZ0799)

Chandler Dry Tender Box (PZ0799), Chandler 16 ton stainless steel dry tender box, rear discharge auger. Notes: Running gear NOT included. Item Location: Westpoint, IN 47992 Equipment Sold "AS IS, WHERE IS": All equipment/property is sold "AS IS, WHERE IS" with no warranty or guarantees, expressed or implied, No operational assessments have been made by DPA Auctions on this item, it has been photographed ONLY.



#52 - Layco Conveyor (PZ0874)

Layco Conveyor (PZ0874), Layco 50' stainless steel belt conveyor, electric motor, portable. Notes: Item Location: Lafayette, IN 47905 Equipment Sold "AS IS, WHERE IS": All equipment/property is sold "AS IS, WHERE IS" with no warranty or guarantees, expressed or implied, No operational assessments have been made by DPA Auctions on this item, it has been photographed ONLY.



#53 - Liquid Nurse Tank (PZ0875)

Liquid Nurse Tank (PZ0875), 1000 gallon aluminum liquid nurse tank, tandem axle, flotation tires. Notes: Item Location: Lafayette, IN 47905 Equipment Sold "AS IS, WHERE IS": All equipment/property is sold "AS IS, WHERE IS" with no warranty or guarantees, expressed or implied, No operational assessments have been made by DPA Auctions on this item, it has been photographed ONLY.



#55 - New Leader Insert (PZ0817)

New Leader Insert (PZ0817), New Leader L4000 G4 MultApplier stainless steel insert. Notes: No belt or motor. Item Location: Whitesville, IN 47933 Equipment Sold "AS IS, WHERE IS": All equipment/property is sold "AS IS, WHERE IS" with no warranty or guarantees, expressed or implied, No operational assessments have been made by DPA Auctions on this item, it has been photographed ONLY.



#56 - 1995 Rayman Field Charger Dry Tender Trailer (NP7713)

1995 Rayman Field Charger Dry Tender Trailer (NP7713), 24 ton capacity, 5 compartments with rear split compartment, tandem axle, spring suspension, hydraulic, manual roll tarp, overhead swing auger, 295/75R22.5 tires. Notes: Trailer was sandblasted and repainted in 2015. Top auger needs repair, contact seller for more details. Comes with additional parts, see photos. Item Location: Waterloo, IA 50703 Equipment Sold "AS IS, WHERE IS": All equipment/property is sold "AS IS, WHERE IS" with no warranty or guarantees, expressed or implied, No operational assessments have been made by DPA Auctions on this item, it has been photographed ONLY.



#57 - Progressive 2500 Liquid Applicator (PZ0816)

Progressive 2500 Liquid Applicator (PZ0816), Progressive 2500 23/15 liquid applicator, 1600 gallon poly liquid system, Raven 450 6 section shutoff, hydraulic pump, hydraulic wings, Titan 380/90R46 tires. Notes: Item Location: Whitesville, IN 47933 Equipment Sold "AS IS, WHERE IS": All equipment/property is sold "AS IS, WHERE IS" with no warranty or guarantees, expressed or implied, No operational assessments have been made by DPA Auctions on this item, it has been photographed ONLY.



#58 - 2013 CaseIH Titan 4530 Dry Floater (NP7460, Unit 76901)

2013 CaseIH Titan 4530 Dry Floater (NP7460, Unit 76901), Case FPT 8.7L diesel engine, Allison automatic transmission, heat, air conditioning, Am/Fm CD radio, power mirrors, leather driver seat & buddy seat, CaseIH Flex-Air 810 dry air flow system (S/N TCT033972), 70' boom, Agri-Cover electric roll tarp, 750/50R26 front tires, 1050/50R32 rear tires, Overview rear backup camera, Raven Viper Pro, shows 6,012 hours. Notes: Repairs done to this machine include: New rear end (recent), went through the final drives, new radiator, both new hydraulic function blocks & valves, new DEF injector, new water pump, new belt tensioners and pulleys, front crank shaft seal, new drag link & tie rod ends, new power steering cylinder tie rod ends, new rear axle seals & new brakes, new brake slack adjusters, new rear tork arms & bushings, new rear leaf springs, new rear tires, replaced majority of the hydraulic hoses, new boom product deflectors, new RH product belt rollers & bearings, new RH boom venturi, new motor and bearings on 8" auger, new supplement gandy wheels and new motors, both new in-and-out boom cylinders, new A/C compressor, Lincoln auto grease was just gone through. Item Location: Galva, KS 67443 Equipment Sold "AS IS, WHERE IS": All equipment/property is sold "AS IS, WHERE IS" with no warranty or guarantees, expressed or implied, No operational assessments have been made by DPA Auctions on this item, it has been photographed ONLY.



#59 - 2004 KBH Dry Tender Trailer (DR763)

2004 KBH Dry Tender Trailer (DR763), stainless steel, 32' length, 24 ton capacity, tandem axle, spring suspension, rear discharge auger, roll tarp, self contained hydraulics, diesel engine, 255/70R22.5 tires. Notes: Trailer was once refurbished. Item Location: Earle, AR 72331 Equipment Sold "AS IS, WHERE IS": All equipment/property is sold "AS IS, WHERE IS" with no warranty or guarantees, expressed or implied, No operational assessments have been made by DPA Auctions on this item, it has been photographed ONLY.



#60 - Winner No. 28 Seed Cleaner (NP7648)

Winner No. 28 Seed Cleaner (NP7648), nice, ready to use condition, this mill will easily do 40 to 50 bushels per hour of any crop, watch the video to see how well it cleans, it comes with screens for cleaning rye, wheat and popcorn, additional screens can be purchased from QC screen, unit is sold as is where is, LTL shipping available at buyer's expense. Notes: Item Location: Trilla, IL 62469 Equipment Sold "AS IS, WHERE IS": All equipment/property is sold "AS IS, WHERE IS" with no warranty or guarantees, expressed or implied, No operational assessments have been made by DPA Auctions on this item, it has been photographed ONLY.



#61 - 2002 Case 3330B Chassis (ED746)

2002 Case 3330B Chassis (ED746), CAT engine with Allison auto transmission, bare chassis only, no controller, tires are at 40% all the way around, good running unit, put your choice of dry spinner on unit, shows 4781 hours. Notes: Item Location: Fort Dodge, IA 50501 Equipment Sold "AS IS, WHERE IS": All equipment/property is sold "AS IS, WHERE IS" with no warranty or guarantees, expressed or implied, No operational assessments have been made by DPA Auctions on this item, it has been photographed ONLY.



#62 - 2012 John Deere DN345 Dry Spreader (PZ0872)

2012 John Deere DN345 Dry Spreader (PZ0872), John Deere model DN345 L3220 G4 - 16 single bin dry spreader box, twin spinner, all hydraulic, large PTO, electric roll over tarp, 9000 tractor drawbar, 88mm, has smaller pin hitch. Notes: Excellent condition, low acres, farmer owned. Item Location: Kanawha, IA 50447 Equipment Sold "AS IS, WHERE IS": All equipment/property is sold "AS IS, WHERE IS" with no warranty or guarantees, expressed or implied, No operational assessments have been made by DPA Auctions on this item, it has been photographed ONLY.



#63 - Travis HSC4000 Seed Cart from HitchDoc (ED766)

Travis HSC4000 Seed Cart from HitchDoc (ED766), brand new never used gray 4 box seed cart, not scale ready. Notes: Talc can be added by seller for \$1,100. Item Location: Frankfort, IN 46041 Equipment Sold "AS IS, WHERE IS": All equipment/property is sold "AS IS, WHERE IS" with no warranty or guarantees, expressed or implied, No operational assessments have been made by DPA Auctions on this item, it has been photographed ONLY.



#64 - 2007 CaseIH SPX 4420 Sprayer (PZ0777)

2007 CaseIH SPX 4420 Sprayer (PZ0777), diesel engine, hydrostatic transmission, air conditioning, heat, Am/Fm CD stereo, 1200 gallon stainless steel liquid system, 90' boom, foam marker, poly foam marker tank, top poly rinse tank, stainless steel chemical inductor, front fill, Good Year Ultra Sprayer 380/90R46 tires, Raven SmarTrax, Raven monitor, lightbar, shows 3637 hours. Notes: Item Location: Rochester, IN 46975 Equipment Sold "AS IS, WHERE IS": All equipment/property is sold "AS IS, WHERE IS" with no warranty or guarantees, expressed or implied, No operational assessments have been made by DPA Auctions on this item, it has been photographed ONLY.



#65 - 2010 Doyle Dry Tender Trailer (PZ0814)

2010 Doyle Dry Tender Trailer (PZ0814), 2010 Doyle 24 ton dry tender trailer, Kabota self contained diesel engine, shows 511 hours, side discharge auger, all hydraulic, 2010 B&B tandem axle trailer, 255/70R22.5 tires. Notes: Engine issues. Please call seller for more information. Item Location: Whitesville, IN 47933 Equipment Sold "AS IS, WHERE IS": All equipment/property is sold "AS IS, WHERE IS" with no warranty or guarantees, expressed or implied, No operational assessments have been made by DPA Auctions on this item, it has been photographed ONLY.



#66 - 2004 Chevrolet 2500HD Extended Cab Pickup (PZ0815)

2004 Chevrolet 2500HD Extended Cab Pickup (PZ0815), 4x4, gas engine, automatic transmission, air conditioning, heat, Am/Fm CD stereo, cruise control, running boards, 5th wheel ball, LT245/75R16 tires, shows 186,395 miles. Notes: Item Location: Whitesville, IN 47933 Equipment Sold "AS IS, WHERE IS": All equipment/property is sold "AS IS, WHERE IS" with no warranty or guarantees, expressed or implied, No operational assessments have been made by DPA Auctions on this item, it has been photographed ONLY.



#67 - Progressive Tool Bar (PZ0822, Unit RV87)

Progressive Tool Bar (PZ0822, Unit RV87), Progressive 1300 13 knife pull type tool bar, coulters, Hiniker heat exchanger, hydraulic wings, 12.5L-15 flotation tires, rear hitch. Notes: Item Location: Rockville, IN 47872 Equipment Sold "AS IS, WHERE IS": All equipment/property is sold "AS IS, WHERE IS" with no warranty or guarantees, expressed or implied, No operational assessments have been made by DPA Auctions on this item, it has been photographed ONLY.



#68 - Blu Jet Tool Bar (PZ0823, Unit RV95D)

Blu Jet Tool Bar (PZ0823, Unit RV95D), Blu Jet 13 knife pull type tool bar, coulters, Hiniker heat exchanger, hydraulic wings, 11L-15 flotation tires, rear hitch. Notes: Item Location: Rockville, IN 47872 Equipment Sold "AS IS, WHERE IS": All equipment/property is sold "AS IS, WHERE IS" with no warranty or guarantees, expressed or implied, No operational assessments have been made by DPA Auctions on this item, it has been photographed ONLY.



#69 - Massey Ferguson 6180 (DR964)

Massey Ferguson 6180 (DR964), Rear end issues, MFWD tractor, diesel engine, Dynashift 4 speed transmission, full set front suitcase weights, 540 rear PTO, 3 point hitch, dual hydraulic outlets, moom roof, rear axle weights, 480/80R38 rear tires, 14.9-28 front tires, shows 1529 hours. Notes: Hours are believed to be actual. Engine runs like a top. Rear axle is broken, WILL NOT MOVE. Item Location: Platte Center, NE 68653 Equipment Sold "AS IS, WHERE IS": All equipment/property is sold "AS IS, WHERE IS" with no warranty or guarantees, expressed or implied, No operational assessments have been made by DPA Auctions on this item, it has been photographed ONLY.



#70 - 2008 John Deere 9630T (ME344)

2008 John Deere 9630T (ME344), John Deere diesel engine, powershift transmission, Autotrac ready, 1000 PTO, 4 SVC's, am/fm radio, heat, air conditioning, Deluxe cab with leather and buddy seat, high intensity work light package, tilt wheel, 36" tracks, full set of front suitcase weights, Cat 5 wide swing drawbar, brand new air compressor for chassis air ride system, both turbo actuator solenoids have been replaced in the last 1,000 hours, fan sheave has been greased annually along with bogey wheel oil changes, 13L water pump update done at 2,000 hours, already wired for John Deere rate controller shutoff, shows 4626 hours. Notes: Seller is willing to do 50 miles one way of delivery trucking at no charge. The current tracks run adequately for light tillage/grain cart/planter work but will have limited pull on heavy deep tillage with having about 15% life remaining. Item Location: Templeton, IA 51463 Equipment Sold "AS IS, WHERE IS": All equipment/property is sold "AS IS, WHERE IS" with no warranty or guarantees, expressed or implied, No operational assessments have been made by DPA Auctions on this item, it has been photographed ONLY.



#71 - 2006 Ford F-250 XL Super Duty 4x4 Pickup (NP7703)

2006 Ford F-250 XL Super Duty 4x4 Pickup (NP7703), regular cab, Power Stroke diesel engine, automatic transmission, heat, air conditioning, Am/Fm radio, cruise, power windows and locks, bed liner, tow hitch, flip over ball hitch, NEW BG Goodrich tires in April 2018 (less than 75,000 miles), EGR deleted, NEW batteries mid summer, shows 209,354 miles. Notes: New front tie rods and ball joints last winter, runs and drives great. Item Location: Marthasville, MO 63357 Equipment Sold "AS IS, WHERE IS": All equipment/property is sold "AS IS, WHERE IS" with no warranty or guarantees, expressed or implied, No operational assessments have been made by DPA Auctions on this item, it has been photographed ONLY.

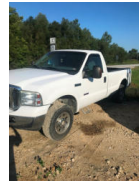

#72 - Convey All Belt Conveyor (PZ0824)

Convey All Belt Conveyor (PZ0824), Convey All model TC-1035 belt conveyor, electric motor, portable, ST205/75D15 tires. Notes: Item Location: Rockville, IN 47872 Equipment Sold "AS IS, WHERE IS": All equipment/property is sold "AS IS, WHERE IS" with no warranty or guarantees, expressed or implied, No operational assessments have been made by DPA Auctions on this item, it has been photographed ONLY.



#73 - 2005 Ford F250 XLT Super Duty Pickup (PZ0819)

2005 Ford F250 XLT Super Duty Pickup (PZ0819), 4x4, 6.0L Power Stroke Turbo diesel engine, automatic transmission, air conditioning, heat, Am/Fm CD stereo, cruise control, power windows & locks, running boards, LT285/70R17 tires, shows 136,124 miles. Notes: Crack in windshield. Item Location: Rockville, IN 47872 Equipment Sold "AS IS, WHERE IS": All equipment/property is sold "AS IS, WHERE IS" with no warranty or guarantees, expressed or implied, No operational assessments have been made by DPA Auctions on this item, it has been photographed ONLY.



#74 - 1992 GMC 2500 Flatbed Pickup (PZ0821)

1992 GMC 2500 Flatbed Pickup (PZ0821), 4x4, 5.7L gas engine, automatic transmission, air conditioning, heat, Am/Fm radio, 8' steel flatbed, LT265/75R16 tires, shows 301,235 miles. Notes: Item Location: Rockville, IN 47872 Equipment Sold "AS IS, WHERE IS": All equipment/property is sold "AS IS, WHERE IS" with no warranty or guarantees, expressed or implied, No operational assessments have been made by DPA Auctions on this item, it has been photographed ONLY.



#75 - Liquid Nurse Tank (PZ0877)

Liquid Nurse Tank (PZ0877), 1000 gallon aluminum liquid nurse tank, 5th wheel running gear, 11L-15 flotation tires. Notes: Item Location: Farmersburg, IN 47850 Equipment Sold "AS IS, WHERE IS": All equipment/property is sold "AS IS, WHERE IS" with no warranty or guarantees, expressed or implied, No operational assessments have been made by DPA Auctions on this item, it has been photographed ONLY.



#76 - 1987 Kenworth T800 Truck (PZ0876)

1987 Kenworth T800 Truck (PZ0876), diesel engine, 10 speed transmission, heat, Am/Fm radio, tandem axle, full screw, 295/75R22.5 tires, shows 451,806 miles. Notes: Item Location: Farmersburg, IN 47850 Equipment Sold "AS IS, WHERE IS": All equipment/property is sold "AS IS, WHERE IS" with no warranty or guarantees, expressed or implied, No operational assessments have been made by DPA Auctions on this item, it has been photographed ONLY.



#77 - 2011 CaseIH Titan 3520 Dry Floater (PZ0763)

2011 CaseIH Titan 3520 Dry Floater (PZ0763), diesel engine, Allison automatic transmission, air conditioning, heat, Am/Fm CD stereo, beacon light, New Leader L4000 G4 - 14 stainless steel dry spreader box (S/N 132648), New Leader MultiApplier - 5 stainless steel insert (S/N 132649), Good Year Optiterra 1000/50R25 tires, Raven monitor, shows 2890 hours. Notes: Item Location: Rensselaer, IN 47978 Equipment Sold "AS IS, WHERE IS": All equipment/property is sold "AS IS, WHERE IS" with no warranty or guarantees, expressed or implied, No operational assessments have been made by DPA Auctions on this item, it has been photographed ONLY.



#79 - 1969 Gran Torino GT Fastback (NP7666)

1969 Gran Torino GT Fastback (NP7666), this car is in ready to drive condition, the winning bidder will be the third owner, it comes with the original title, shows 81,000 original miles, see the video tour below:Click Here For The Video TourNew:New brakes all the way around, new master cylinder and brake booster, all new factory/period correct A/C components, new copper brass radiator, new Edelbrock carburetor, new power steering cylinder, new interior, new Custom Auto Sound stereo built to fit into the dash with no modification, new 3 in. tweeters up front, and 2 16x9 in. speakers in the back, new fuel tank, new 12-volt vacuum pump.Rebuilt:390ci engine, C-6 automatic transmission, engine that puts out 360HP 3,000 miles on rebuild, rebuilt driveshaft with heavy-duty Spicer U-joints, rebuilt vacuum A/C control system (changes the airflow to different vents), rebuilt dash cluster (by a certified tech with 30 years of experience). Notes: Needs minor bodywork, windows adjusted. Item Location: Trilla, IL 62469 Equipment Sold "AS IS, WHERE IS": All equipment/property is sold "AS IS, WHERE IS" with no warranty or guarantees, expressed or implied, No operational assessments have been made by DPA Auctions on this item, it has been photographed ONLY.



#80 - 1992 IHC 8100 Cab Chassis Truck (PZ0829, Unit 6069)

1992 IHC 8100 Cab Chassis Truck (PZ0829, Unit 6069), Cummins diesel engine, 10 speed transmission, air conditioning, heat, Am/Fm cassette radio, tandem axle, full screw, spring ride suspension, 11R22.5 tires. Notes: Item Location: Sullivan, IN 47882 Equipment Sold "AS IS, WHERE IS": All equipment/property is sold "AS IS, WHERE IS" with no warranty or guarantees, expressed or implied, No operational assessments have been made by DPA Auctions on this item, it has been photographed ONLY.



#81 - 1982 Ford 8000 Seed Truck (PZ0831, Unit 6055)

1982 Ford 8000 Seed Truck (PZ0831, Unit 6055), 3208 Cat diesel engine, automatic transmission, heat, tandem axle, full screw, Convey - All model BTS-405-SP 2 compartment seed tender box, conveyor, Honda GX160 electric start gas engine, roll over tarp, S/N 083559, 11R22.5 front tires, 10.00-20 rear tires. Notes: Item Location: Sullivan, IN 47882 Equipment Sold "AS IS, WHERE IS": All equipment/property is sold "AS IS, WHERE IS" with no warranty or guarantees, expressed or implied, No operational assessments have been made by DPA Auctions on this item, it has been photographed ONLY.



#82 - NH3 Tool Bar (PZ0768)

NH3 Tool Bar (PZ0768), 11 knife pull type tool bar, coulters, Hiniker cooler, hydraulic wings, 11L-15 flotation tires, rear hitch. Notes: Item Location: Francesville, IN 47946 Equipment Sold "AS IS, WHERE IS": All equipment/property is sold "AS IS, WHERE IS" with no warranty or guarantees, expressed or implied, No operational assessments have been made by DPA Auctions on this item, it has been photographed ONLY.



#83 - 2010 4WD John Deere 9230 Tractor (ED802)

2010 4WD John Deere 9230 Tractor (ED802), 325 HP, 4 SVC remotes, auto steer ready, rear wheel weights, 1000 RPM PTO, 18 speed powershift transmission, diff lock, deluxe cab with active seat, buddy seat, FM/AM stereo, 8 Michelin 620/70 R42 tires at 75%, very clean tractor, always shedded, hours show 2367 on engine. Notes: All service work done at John Deere in Bloomfield, IA. Contact seller for delivery options. Item Location: Wyaconda, MO 63474 Equipment Sold "AS IS, WHERE IS": All equipment/property is sold "AS IS, WHERE IS" with no warranty or guarantees, expressed or implied, No operational assessments have been made by DPA Auctions on this item, it has been photographed ONLY.



#84 - Westlake NH3 Tool Bar (PZ0769)

Westlake NH3 Tool Bar (PZ0769), 17 knife pull type tool bar, coulters, (Cooler will be removed), hydraulic wings, 12.5L-15 flotation tires, rear hitch. Notes: Cooler NOT included will be removed. Item Location: Francesville, IN 47946 Equipment Sold "AS IS, WHERE IS": All equipment/property is sold "AS IS, WHERE IS" with no warranty or guarantees, expressed or implied, No operational assessments have been made by DPA Auctions on this item, it has been photographed ONLY.



#85 - 1994 Freightliner FLD120 Truck (NP7714)

1994 Freightliner FLD120 Truck (NP7714), Cummins L10 diesel engine, 10 speed transmission, heat, air conditioning, Am/Fm radio, air ride cab, single fuel tank, single stack, tandem axle, air ride suspension, air slide 5th wheel, Jake Brake, 6 aluminum rims, shows 164,814 miles. Notes: Item Location: Marthasville, MO 63357 Equipment Sold "AS IS, WHERE IS": All equipment/property is sold "AS IS, WHERE IS" with no warranty or guarantees, expressed or implied, No operational assessments have been made by DPA Auctions on this item, it has been photographed ONLY.



#86 - 2001 Dodge Durango (DR963)

2001 Dodge Durango (DR963), 5.9 liter gas engine, automatic transmission, has no reverse, 4X4, AM/FM cassette radio, cruise control, rear receiver hitch, power drivers seat windows & locks, 31X10.50R15 good tires, shows 195,980 miles. Notes: Starter is bad, has NO REVERSE. Item Location: Platte Center, NE 68653 Equipment Sold "AS IS, WHERE IS": All equipment/property is sold "AS IS, WHERE IS" with no warranty or guarantees, expressed or implied, No operational assessments have been made by DPA Auctions on this item, it has been photographed ONLY.



#87 - Batco PS2500 (DR911)

Batco PS2500 (DR911), portable drive over unloader, 7hp electric drive motor, cleated belt, manual hydraulic jack. Notes: Item Location: Pilger, NE 68768 Equipment Sold "AS IS, WHERE IS": All equipment/property is sold "AS IS, WHERE IS" with no warranty or guarantees, expressed or implied, No operational assessments have been made by DPA Auctions on this item, it has been photographed ONLY.



#88 - Meridan Tank (DR0448)

Meridan Tank (DR0448), vertical tank 975 bushel or 1220 cubic ft. capacity, top manway, caged access ladder, bottom unload auger NO MOTOR, approximately 30' tall 10' diameter. Notes: Item Location: Emery, SD 57332 Equipment Sold "AS IS, WHERE IS": All equipment/property is sold "AS IS, WHERE IS" with no warranty or guarantees, expressed or implied, No operational assessments have been made by DPA Auctions on this item, it has been photographed ONLY.



#89 - Simonsen Dry Spreader (DR0447 Unit 97605)

Simonsen Dry Spreader (DR0447 Unit 97605), 6 ton stainless steel dry buggy, ground drive web chain, PTO drive rear spinner, set up for 540 or 1000 PTO, roll tarp, tandem axle gear, 16.5L-16.1 tires. Notes: Buggy has been gone thru, field ready. Item Location: Emery, SD 57332 Equipment Sold "AS IS, WHERE IS": All equipment/property is sold "AS IS, WHERE IS" with no warranty or guarantees, expressed or implied, No operational assessments have been made by DPA Auctions on this item, it has been photographed ONLY.



#90 - 1993 Cat V50D Forklift (PZ0770)

1993 Cat V50D Forklift (PZ0770), LP gas engine, shuttle shift transmission, canopy, lights, side shift, 29x8-15 front tires, 6.50-10 rear tires, shows 8642. Notes: LP tank NOT included. Item Location: Francesville, IN 47946 Equipment Sold "AS IS, WHERE IS": All equipment/property is sold "AS IS, WHERE IS" with no warranty or guarantees, expressed or implied, No operational assessments have been made by DPA Auctions on this item, it has been photographed ONLY.



#91 - Liquid Storage Tank (PZ0766)

Liquid Storage Tank (PZ0766), 30,000 gallon vertical steel liquid storage tank, valve. Notes: This tank leaks. Please contact seller for more information. Item Location: Francesville, IN 47946 Equipment Sold "AS IS, WHERE IS": All equipment/property is sold "AS IS, WHERE IS" with no warranty or guarantees, expressed or implied, No operational assessments have been made by DPA Auctions on this item, it has been photographed ONLY.



#92 - 2007 CaseIH SPX 4420 Sprayer (PZ0793, Unit 901)

2007 CaseIH SPX 4420 Sprayer (PZ0793, Unit 901), diesel engine, hydrostatic transmission, air conditioning, heat, Am/Fm CD stereo, beacon light, 1200 gallon stainless steel liquid system, 120' boom, top poly rinse tank, front & rear fill, Titan & Mitas AC85 380/90R46 tires, Raven SmarTrax, shows 4087 hours. Notes: At 3820 hours the lower suspension arm, pivot pins & bushings redone. Item Location: Logansport, IN 46947 Equipment Sold "AS IS, WHERE IS": All equipment/property is sold "AS IS, WHERE IS" with no warranty or guarantees, expressed or implied, No operational assessments have been made by DPA Auctions on this item, it has been photographed ONLY.



#93 - 2013 CaseIH Titan 4530 Dry Floater (NP7655)

2013 CaseIH Titan 4530 Dry Floater (NP7655), 415HP 8.7L FPT diesel engine, 6 speed Allison automatic transmission, heat, air conditioning, Am/Fm radio, power mirrors, CaseIH Flex-Air 810 dry air flow system (S/N YCT033531), triple product delivery system, 70' boom, Agri-Cover electric roll tarp, HID stadium field lights, 750/50R26 front tires, 1050/50R32 rear tires, Viper Pro rate controller w/ variable rate software, Raven GPS receiver and 600ic lightbar, SmarTrax autosteer, shows 4,909 hours. Notes: Item Location: Grand Island, NE 68803 Equipment Sold "AS IS, WHERE IS": All equipment/property is sold "AS IS, WHERE IS" with no warranty or guarantees, expressed or implied, No operational assessments have been made by DPA Auctions on this item, it has been photographed ONLY.



#94 - Liquid Storage Tank (PZ0767)

Liquid Storage Tank (PZ0767), 30,000 gallon vertical steel liquid storage tank, valve. Notes: This tank leaks. Please contact seller for more information. Item Location: Francesville, IN 47946 Equipment Sold "AS IS, WHERE IS": All equipment/property is sold "AS IS, WHERE IS" with no warranty or guarantees, expressed or implied, No operational assessments have been made by DPA Auctions on this item, it has been photographed ONLY.



#95 - Caterpillar GP25 Forklift (PZ0802)

Caterpillar GP25 Forklift (PZ0802), LP gas engine, shuttle shift transmission, canopy, lights, side shift, 7.00-12 front tires, 6.90-9 rear tires, shows 4496 hours. Notes: LP tank, fire extinguisher and fork pads NOT included. Item Location: Templeton, IN 47986 Equipment Sold "AS IS, WHERE IS": All equipment/property is sold "AS IS, WHERE IS" with no warranty or guarantees, expressed or implied, No operational assessments have been made by DPA Auctions on this item, it has been photographed ONLY.



#96 - 2002 Adams Dry Tender Trailer (PZ0803)

2002 Adams Dry Tender Trailer (PZ0803), 2002 Adams 24 ton stainless steel dry tender trailer, Cummins self contained diesel engine, side discharge auger, all hydraulic, hydraulic slides, roll over tarp, tandem axle, 11R22.5 tires, shows 528 hours. Notes: Item Location: Templeton, IN 47986 Equipment Sold "AS IS, WHERE IS": All equipment/property is sold "AS IS, WHERE IS" with no warranty or guarantees, expressed or implied, No operational assessments have been made by DPA Auctions on this item, it has been photographed ONLY.



#97 - 2000 Freightliner Flatbed Truck (PZ0804)

2000 Freightliner Flatbed Truck (PZ0804), Cat 3126 diesel engine, 6 speed transmission, air conditioning, heat, Am/Fm cassette radio, cruise control, 10' steel flatbed, 5th wheel ball, side storage boxes, 245/70R19.5 tires, shows 65,320 miles. Notes: Item Location: Templeton, IN 47986 Equipment Sold "AS IS, WHERE IS": All equipment/property is sold "AS IS, WHERE IS" with no warranty or guarantees, expressed or implied, No operational assessments have been made by DPA Auctions on this item, it has been photographed ONLY.



#98 - 2018 John Deere S770 Combine (DL421)

2018 John Deere S770 Combine (DL421), final tier 4 engine, hydrostatic transmission, 3 speed electrical shift, pump - hydro variable displacement, gearbox multiple speed 2, stalk chopper, joystick right hand control, gear drive, hi torque variable speed drive, custom cutter extended wear package, extended wear grain handling, 26ft / 7.9m unload auger, manual adjust vane tailboard, full grain tank sensor, side hill performance package, 600/70R28 R1W (FS/GY) & 520/85R42 R1 DUAL 157A8 tires, shows 785 engine hours, shows 521 separator hours. Notes: Warranty remaining- call for details. Item Location: Ellinwood, KS 67526 Equipment Sold "AS IS, WHERE IS": All equipment/property is sold "AS IS, WHERE IS" with no warranty or guarantees, expressed or implied, No operational assessments have been made by DPA Auctions on this item, it has been photographed ONLY.



#99 - 2005 Daewoo G30 Forklift (PZ0805)

2005 Daewoo G30 Forklift (PZ0805), LP gas engine, shuttle shift transmission, canopy, lights, side shift, 28x9-15 front tires, 6.50-10 rear tires, shows 8245 hours. Notes: LP tank Not included. Item Location: Boswell, IN 47921 Equipment Sold "AS IS, WHERE IS": All equipment/property is sold "AS IS, WHERE IS" with no warranty or guarantees, expressed or implied, No operational assessments have been made by DPA Auctions on this item, it has been photographed ONLY.



#100 - Caterpillar T50B Forklift (PZ0813)

Caterpillar T50B Forklift (PZ0813), LP gas engine, shuttle shift transmission, canopy, 18x8x12 front tires, 16x5x10.5 rear tires. Notes: LP tank NOT included. Item Location: Kingman, IN 47952 Equipment Sold "AS IS, WHERE IS": All equipment/property is sold "AS IS, WHERE IS" with no warranty or guarantees, expressed or implied, No operational assessments have been made by DPA Auctions on this item, it has been photographed ONLY.



#101 - Pit Express (DR912)

Pit Express (DR912), portable drive over unloader, all hydraulic, triple auger pit. Notes: Item Location: Pilger, NE 68768 Equipment Sold "AS IS, WHERE IS": All equipment/property is sold "AS IS, WHERE IS" with no warranty or guarantees, expressed or implied, No operational assessments have been made by DPA Auctions on this item, it has been photographed ONLY.



#102 - Willmar Super 600 Dry Spreader (NP7716, Unit 12)

Willmar Super 600 Dry Spreader (NP7716, Unit 12), stainless steel, tandem axle, flotation tires, hydraulic/PTO, 50' spread pattern, dual spinners. Notes: NEW idler pulley, NEW hi/lo and dising, NEW front floor roller, NEW hydraulic shutoff. Item Location: Marthasville, MO 63357 Equipment Sold "AS IS, WHERE IS": All equipment/property is sold "AS IS, WHERE IS" with no warranty or guarantees, expressed or implied, No operational assessments have been made by DPA Auctions on this item, it has been photographed ONLY.



#103 - Willmar Super 600 Dry Spreader (NP7717, Unit 13)

Willmar Super 600 Dry Spreader (NP7717, Unit 13), stainless steel, tandem axle, flotation tires, hydraulic/PTO, 50' spread pattern, dual spinners. Notes: NEW hi/lo and disinga, NEW hydraulic shutoff. Item Location: Marthasville, MO 63357 Equipment Sold "AS IS, WHERE IS": All equipment/property is sold "AS IS, WHERE IS" with no warranty or guarantees, expressed or implied, No operational assessments have been made by DPA Auctions on this item, it has been photographed ONLY.



#104 - N Serv Tank (PZ0811)

N Serv Tank (PZ0811), Precision 1280 gallon stainless steel N serv tank, tank volume gauge, Kohler Magnum 18 electric start gas engine, printer register, 13'6" x 7'9" stainless steel dike. Notes: Item Location: Mellott, IN 47958 Equipment Sold "AS IS, WHERE IS": All equipment/property is sold "AS IS, WHERE IS" with no warranty or guarantees, expressed or implied, No operational assessments have been made by DPA Auctions on this item, it has been photographed ONLY.



#105 - Cat 916 Loader (PZ0810)

Cat 916 Loader (PZ0810), Cat 3204 diesel engine, shuttle shift transmission, heat, cab, lights, 94" bucket, 14.00-24 tires, shows 10,427 hours. Notes: Hydraulic lift cylinder leaks, crack in glass. Item Location: Mellott, IN 47958 Equipment Sold "AS IS, WHERE IS": All equipment/property is sold "AS IS, WHERE IS" with no warranty or guarantees, expressed or implied, No operational assessments have been made by DPA Auctions on this item, it has been photographed ONLY.



#106 - 1988 Eager Beaver Trailer (PZ0809, Unit 2432)

1988 Eager Beaver Trailer (PZ0809, Unit 2432), 1988 Eager Beaver 20,000 lb, approx. 17' main deck, 5' beaver tail, spring flip down ramps, tandem axle, dual wheels, 10R17.5 tires, pintal hitch. Notes: New paint, above average tires, excellent wood. Item Location: Mellott, IN 47958 Equipment Sold "AS IS, WHERE IS": All equipment/property is sold "AS IS, WHERE IS" with no warranty or guarantees, expressed or implied, No operational assessments have been made by DPA Auctions on this item, it has been photographed ONLY.



#107 - 2000 Sterling Truck (PZ0808, Unit 21)

2000 Sterling Truck (PZ0808, Unit 21), Cat C-12 diesel engine, automatic transmission, air conditioning, heat, Am/Fm radio, cruise control, tandem axle, full screw, spring suspension, 11R22.5 tires, shows 159,608 miles. Notes: Item Location: Mellott, IN 47958 Equipment Sold "AS IS, WHERE IS": All equipment/property is sold "AS IS, WHERE IS" with no warranty or guarantees, expressed or implied, No operational assessments have been made by DPA Auctions on this item, it has been photographed ONLY.



#108 - 1995 Ford AeroMax L9000 Truck (PZ0812, Unit 233)

1995 Ford AeroMax L9000 Truck (PZ0812, Unit 233), Cummins M11 diesel engine, 9 speed transmission, air conditioning, heat, tandem axle, full screw, air ride suspension, 11R22.5 tires, shows 361,437 miles. Notes: This truck has engine issues. Please call seller for more information. Item Location: Mellott, IN 47958 Equipment Sold "AS IS, WHERE IS": All equipment/property is sold "AS IS, WHERE IS" with no warranty or guarantees, expressed or implied, No operational assessments have been made by DPA Auctions on this item, it has been photographed ONLY.



#109 - 1997 Terra Gator 1803 Dry Floater (PZ0797, Unit 29)

1997 Terra Gator 1803 Dry Floater (PZ0797, Unit 29), Cat diesel engine, 18 speed torque boost transmission, air conditioning, heat, Am/Fm radio, New Leader L4000 G4 - 13 stainless steel dry spreader box (S/N 127513), twin spinner, all hydraulic, PrimeX & Firestone 66x43.00-25 tires, Raven monitor, shows 3932 hours, 38,834 miles. Notes: Item Location: Westpoint, IN 47992 Equipment Sold "AS IS, WHERE IS": All equipment/property is sold "AS IS, WHERE IS" with no warranty or guarantees, expressed or implied, No operational assessments have been made by DPA Auctions on this item, it has been photographed ONLY.



#110 - 2012 Case IH 4530 (DR0717 Unit 0704)

2012 Case IH 4530 (DR0717 Unit 0704), diesel engine, Allison automatic transmission w/hydrostat, Case 810 Flex Air dry airflow system, 70' stainless steel boom, dual micro bins, electric roll tarp, Raven Viper Pro controller, on board pressure washer, rear view camera, AM/FM radio, cab heat/air conditioning, 1050/50R32 rear tires, 750/45R26 front tires, shows 4060 hours. Notes: Item Location: Darlington, WI 53530 Equipment Sold "AS IS, WHERE IS": All equipment/property is sold "AS IS, WHERE IS" with no warranty or guarantees, expressed or implied, No operational assessments have been made by DPA Auctions on this item, it has been photographed ONLY.



#111 - Willmar Wrangler Loader (PZ0851)

Willmar Wrangler Loader (PZ0851), diesel engine, hydrostatic transmission, canopy, lights, forks, 31x15.50-15 tires. Notes: Item Location: Edwardsport, IN 47528 Equipment Sold "AS IS, WHERE IS": All equipment/property is sold "AS IS, WHERE IS" with no warranty or guarantees, expressed or implied, No operational assessments have been made by DPA Auctions on this item, it has been photographed ONLY.



#112 - 1997 Bobcat 773 Skid Steer (PZ0756)

1997 Bobcat 773 Skid Steer (PZ0756), diesel engine, hydrostatic transmission, cab, lights, 67" bucket, 10-16.5 tires, shows 2374 hours. Notes: Item Location: Roselawn, IN 46372 Equipment Sold "AS IS, WHERE IS": All equipment/property is sold "AS IS, WHERE IS" with no warranty or guarantees, expressed or implied, No operational assessments have been made by DPA Auctions on this item, it has been photographed ONLY.



#113 - 1997 IHC 4700 Liquid Nurse Truck (PZ0755)

1997 IHC 4700 Liquid Nurse Truck (PZ0755), DT466E diesel engine, 6 speed transmission, air conditioning, heat, Am/Fm radio, cruise control, single axle with air tag axle, 3400 gallon stainless steel liquid nurse tank, ladder, poly chemical inductor, Honda GX340 11 hp electric start gas engine, 3" pump, 11R22.5 tires, shows 403,338 miles. Notes: Item Location: Roselawn, IN 46372 Equipment Sold "AS IS, WHERE IS": All equipment/property is sold "AS IS, WHERE IS" with no warranty or guarantees, expressed or implied, No operational assessments have been made by DPA Auctions on this item, it has been photographed ONLY.



#114 - 1992 IHC 4700 Liquid Nurse Truck (PZ0757, Unit 2235)

1992 IHC 4700 Liquid Nurse Truck (PZ0757, Unit 2235), DT466 diesel engine, 6 speed transmission, air conditioning, heat, Am/Fm radio, 1600 gallon stainless steel liquid nurse tank, Briggs & Stratton gas engine, 2" pump, 11R22.5 tires, shows 205,822 miles. Notes: Item Location: Roselawn, IN 46372 Equipment Sold "AS IS, WHERE IS": All equipment/property is sold "AS IS, WHERE IS" with no warranty or guarantees, expressed or implied, No operational assessments have been made by DPA Auctions on this item, it has been photographed ONLY.



#115 - 1993 IHC 4900 Truck (PZ0772)

1993 IHC 4900 Truck (PZ0772), diesel engine, Spicer 7 speed transmission, heat, tandem axle, full screw, 11R22.5 tires, shows 312,693 miles. Notes: Drivers door does not latch. Weak batteries. Item Location: Star City, IN 46985 Equipment Sold "AS IS, WHERE IS": All equipment/property is sold "AS IS, WHERE IS" with no warranty or guarantees, expressed or implied, No operational assessments have been made by DPA Auctions on this item, it has been photographed ONLY.



#116 - 2014 Flex Stor Bagger (DR913)

2014 Flex Stor Bagger (DR913), portable hydraulic field bagger, 540 PTO drive, poly flighted auger. Notes: Item Location: Pilger, NE 68768 Equipment Sold "AS IS, WHERE IS": All equipment/property is sold "AS IS, WHERE IS" with no warranty or guarantees, expressed or implied, No operational assessments have been made by DPA Auctions on this item, it has been photographed ONLY.



#117 - Meter Max Stand (DR977)

Meter Max Stand (DR977), Plus model test stand, digital readouts, printout, electric drive motor. Notes: Item Location: Laurel, NE 68745 Equipment Sold "AS IS, WHERE IS": All equipment/property is sold "AS IS, WHERE IS" with no warranty or guarantees, expressed or implied, No operational assessments have been made by DPA Auctions on this item, it has been photographed ONLY.



#118 - 2008 John Deere 6430 Premium (DR981)

2008 John Deere 6430 Premium (DR981), MFWD, diesel engine, Power Quad transmission, rear PTO, rear 3 point hitch, dual hydraulic outlets, rear axle weights, John Deere 673 quick tach hydraulic front loader, single point hook up, joy stick controls, moon roof, AM/FM radio, cab heat/air conditioning, 18.4R38 rear tires, 16.9R24 front tires, shows 412 hours. Notes: Low hour super clean tractor. Item Location: Laurel, NE 68745 Equipment Sold "AS IS, WHERE IS": All equipment/property is sold "AS IS, WHERE IS" with no warranty or guarantees, expressed or implied, No operational assessments have been made by DPA Auctions on this item, it has been photographed ONLY.



#119 - Willmar Super 600 Dry Spreader (NP7718, Unit 14)

Willmar Super 600 Dry Spreader (NP7718, Unit 13), stainless steel, tandem axle, flotation tires, hydraulic/PTO, 50' spread pattern, dual spinners. Notes: NEW disinga, NEW hydraulic shutoff. Item Location: Marthasville, MO 63357 Equipment Sold "AS IS, WHERE IS": All equipment/property is sold "AS IS, WHERE IS" with no warranty or guarantees, expressed or implied, No operational assessments have been made by DPA Auctions on this item, it has been photographed ONLY.



#120 - Willmar 500 Dry Spreader (NP7719, Unit 15)

Willmar 500 Dry Spreader (NP7719, Unit 15), stainless steel, tandem axle, flotation tires, PTO, dual spinners. Notes: Top lid needs replaced. NEW drive arm, NEW back hood, NEW pull rope. Item Location: Marthasville, MO 63357 Equipment Sold "AS IS, WHERE IS": All equipment/property is sold "AS IS, WHERE IS" with no warranty or guarantees, expressed or implied, No operational assessments have been made by DPA Auctions on this item, it has been photographed ONLY.



#121 - 1990 Volvo Truck (PZ0773)

1990 Volvo Truck (PZ0773), Cummins diesel engine, 10 speed transmission, air conditioning, heat, Am/Fm radio, tandem axle, full screw, spring suspension, 5th wheel, 295/75R22.5 front tires, 11R22.5 rear tires. Notes: Item Location: Star City, IN 46985 Equipment Sold "AS IS, WHERE IS": All equipment/property is sold "AS IS, WHERE IS" with no warranty or guarantees, expressed or implied, No operational assessments have been made by DPA Auctions on this item, it has been photographed ONLY.



#122 - 1993 Ford F350 XL Pickup (PZ0774)

1993 Ford F350 XL Pickup (PZ0774), 4x4, diesel engine, automatic transmission, air conditioning, heat, Am/Fm radio, running boards, LT265/75R16 tires. Notes: No end gate. Item Location: Star City, IN 46985 Equipment Sold "AS IS, WHERE IS": All equipment/property is sold "AS IS, WHERE IS" with no warranty or guarantees, expressed or implied, No operational assessments have been made by DPA Auctions on this item, it has been photographed ONLY.



#123 - Maxon Lift Gate (PZ0771)

Maxon Lift Gate (PZ0771), Maxon rear hydraulic lift gate. Notes: Item Location: Star City, IN 46985 Equipment Sold "AS IS, WHERE IS": All equipment/property is sold "AS IS, WHERE IS" with no warranty or guarantees, expressed or implied, No operational assessments have been made by DPA Auctions on this item, it has been photographed ONLY.



#124 - 2005 Ag-Chem TerraGator 8104 Floater (PD1150)

2005 Ag-Chem TerraGator 8104 Floater (PD1150), John Deere diesel engine, Terra Shift transmission, air conditioning, heat, AM/FM radio, Soilection Air Max 2000 dry air flow system, rear microbin, 70 foot stainless steel boom, foam marker, stainless steel foam marker tank, electric roll over tarp, Falcon controller, Outback eDriveTC GPS, front tires 48x31.00R20, rear tires 1000/50R25, shows 39,993 miles, shows 4969 hours. Notes: Item Location: Lester, IA 51242 Equipment Sold "AS IS, WHERE IS": All equipment/property is sold "AS IS, WHERE IS" with no warranty or guarantees, expressed or implied, No operational assessments have been made by DPA Auctions on this item, it has been photographed ONLY.



#125 - 1995 IHC 8100 Cab Chassis Truck (PZ0779, Unit 997)

1995 IHC 8100 Cab Chassis Truck (PZ0779, Unit 997), Cummins M11 diesel engine, 10 speed transmission, air conditioning, heat, Am/Fm CD stereo, tandem axle, full screw, spring suspension, 11R22.5 tires, shows 384,768 miles. Notes: Item Location: Mentone, IN 46539 Equipment Sold "AS IS, WHERE IS": All equipment/property is sold "AS IS, WHERE IS" with no warranty or guarantees, expressed or implied, No operational assessments have been made by DPA Auctions on this item, it has been photographed ONLY.



#126 - 2002 IHC 8100 Cab Chassis Truck (PZ0780, Unit 260)

2002 IHC 8100 Cab Chassis Truck (PZ0780, Unit 260), Cat diesel engine, 10 speed transmission, air conditioning, heat, Am/Fm CD stereo, cruise control, tandem axle, full screw, air ride suspension, rear pintal hitch, 425/65R22.5 front tires, 11R22.5 rear tires, shows 689,875 miles. Notes: Item Location: Mentone, IN 46539 Equipment Sold "AS IS, WHERE IS": All equipment/property is sold "AS IS, WHERE IS" with no warranty or guarantees, expressed or implied, No operational assessments have been made by DPA Auctions on this item, it has been photographed ONLY.



#127 - 1993 GMC TopKick Flatbed Truck (PZ0782, Unit 513)

1993 GMC TopKick Flatbed Truck (PZ0782, Unit 513), 366 gas engine, automatic transmission, air conditioning, heat, Am/Fm radio, Knapheide 12' 3" flatbed, 245/70R19.5 tires, shows 217,609 miles. Notes: Item Location: Warren, IN 46792 Equipment Sold "AS IS, WHERE IS": All equipment/property is sold "AS IS, WHERE IS" with no warranty or guarantees, expressed or implied, No operational assessments have been made by DPA Auctions on this item, it has been photographed ONLY.



#128 - 1998 Volvo Truck (PZ0783, Unit 699)

1998 Volvo Truck (PZ0783, Unit 699), Cummins N14 diesel engine, Fuller RT-14609A transmission, air conditioning, heat, Am/Fm cassette radio, power windows, engine brake, sleeper, 5th wheel, tandem axle, full screw, air ride suspension, 11R22.5 tires, shows 184,206 miles (miles are not right). Notes: Miles on this truck are not right. Please call seller for more information. Item Location: Warren, IN 46792 Equipment Sold "AS IS, WHERE IS": All equipment/property is sold "AS IS, WHERE IS" with no warranty or guarantees, expressed or implied, No operational assessments have been made by DPA Auctions on this item, it has been photographed ONLY.



#129 - 2001 Mack RD690S Dry Tender Truck (PZ0827, Unit 2579)

2001 Mack RD690S Dry Tender Truck (PZ0827, Unit 2579), Mack EM7-300 diesel engine, Maxitorque transmission, air conditioning, heat, Am/Fm cassette radio, tandem axle, full screw, 16 ton stainless steel dry tender box, rear discharge auger, all hydraulic, 295/75R22.5 front tires, 11R22.5 rear tires, shows 310,885 miles. Notes: Item Location: Brazil, IN 47834 Equipment Sold "AS IS, WHERE IS": All equipment/property is sold "AS IS, WHERE IS" with no warranty or guarantees, expressed or implied, No operational assessments have been made by DPA Auctions on this item, it has been photographed ONLY.



#130 - 2006 Case IH 3210 (DR0737)

2006 Case IH 3210 (DR0737), diesel engine, hydrostatic drive, New Leader L3020 G4 hydraulic stainless steel dry spinner box, belt/chain, roll tarp, Raven Viper Pro controller, light bar, rear view camera, cab heat/air conditioning, AM/FM CD radio, sells with 380/90R46 row crop tires pictures separately, FLOATS DO NOT SELL, shows 3809 hours. Notes: Float tires DO NOT SELL. Tires were changed day after pictures. Item Location: Amherst Junction, WI 54407 Equipment Sold "AS IS, WHERE IS": All equipment/property is sold "AS IS, WHERE IS" with no warranty or guarantees, expressed or implied, No operational assessments have been made by DPA Auctions on this item, it has been photographed ONLY.



#131 - 2011 CaseIH Patriot 4420 Sprayer (PZ0818)

2011 CaseIH Patriot 4420 Sprayer (PZ0818), diesel engine, hydrostatic transmission, air conditioning, heat, Am/Fm CD stereo, 1200 gallon stainless steel liquid system, 120' boom, stainless steel chemical inductor, 2 - 25 gallon stainless steel chemical injection tanks (pumps not working), top poly rinse tank, front fill, Good Year Ultra Sprayer 380/90R46 tires, Raven Viper Pro monitor, lightbar, autosteer, accuboom, Voyager rear camera, shows 4022 hours. Notes: Item Location: Whitesville, IN 47933 Equipment Sold "AS IS, WHERE IS": All equipment/property is sold "AS IS, WHERE IS" with no warranty or guarantees, expressed or implied, No operational assessments have been made by DPA Auctions on this item, it has been photographed ONLY.



#132 - 1999 Ford F350 XL Super Duty Flatbed Pickup (PZ0826)

1999 Ford F350 XL Super Duty Flatbed Pickup (PZ0826), 4x4, Triton V8 gas engine, automatic transmission, air conditioning, heat, Am/Fm radio, steel flatbed, LT265/75R16 tires, shows 105,048 miles. Notes: Item Location: Brazil, IN 47834 Equipment Sold "AS IS, WHERE IS": All equipment/property is sold "AS IS, WHERE IS" with no warranty or guarantees, expressed or implied, No operational assessments have been made by DPA Auctions on this item, it has been photographed ONLY.



#133 - 1991 GMC TopKick Seed Truck (CP615, Unit 787)

1991 GMC TopKick Seed Truck (CP615, Unit 787), Cat diesel engine, 6 speed transmission, heat, Am/Fm radio, single axle with air ride tag axle, twin compartment approx. 400 bushel seed tender box, KSI model 1208 19 seed conveyor, New roll over tarp, 11R22.5 tires, shows 216,845 miles. Notes: Item Location: Coldwater, MI 49036 Equipment Sold "AS IS, WHERE IS": All equipment/property is sold "AS IS, WHERE IS" with no warranty or guarantees, expressed or implied, No operational assessments have been made by DPA Auctions on this item, it has been photographed ONLY.



#134 - 2004 Chevrolet 2500HD Extended Cab Pickup (PZ0806, Unit 2484)

2004 Chevrolet 2500HD Extended Cab Pickup (PZ0806, Unit 2484), 4x4, gas engine, automatic transmission, air conditioning, heat, Am/Fm CD stereo, cruise control, LT245/75R16 tires, shows 226,025 miles. Notes: Item Location: State Line, IN 47982 Equipment Sold "AS IS, WHERE IS": All equipment/property is sold "AS IS, WHERE IS" with no warranty or guarantees, expressed or implied, No operational assessments have been made by DPA Auctions on this item, it has been photographed ONLY.



#135 - Poly Liquid Tank (NP7668)

Poly Liquid Tank (NP7668), 8,000 gallon capacity, cone bottom, with stand. Notes: Item Location: Kearney, NE 68845 Equipment Sold "AS IS, WHERE IS": All equipment/property is sold "AS IS, WHERE IS" with no warranty or guarantees, expressed or implied, No operational assessments have been made by DPA Auctions on this item, it has been photographed ONLY.



#136 - Eureka No. 6 Seed & Grain Cleander (NP7667)

Eureka No. 6 Seed & Grain Cleander (NP7667), with adjustable top & bottom air and screen cleaning brushes, unit comes with several screens for cleaning various seeds and grains, the capacity range for this cleaner is 100 - 325 bushels per hour, this unit comes with a stand and duct work for plumbing air, cleaner is in good condition. Notes: Item Location: Mitchells, VA 22729 Equipment Sold "AS IS, WHERE IS": All equipment/property is sold "AS IS, WHERE IS" with no warranty or guarantees, expressed or implied, No operational assessments have been made by DPA Auctions on this item, it has been photographed ONLY.



#137 - 2014 Flex Stor Extractor (DR914)

2014 Flex Stor Extractor (DR914), portable hydraulic field bag extractor, 540 PTO drive, fold over 14" auger, oil cooler. Notes: Item Location: Pilger, NE 68768 Equipment Sold "AS IS, WHERE IS": All equipment/property is sold "AS IS, WHERE IS" with no warranty or guarantees, expressed or implied, No operational assessments have been made by DPA Auctions on this item, it has been photographed ONLY.



#138 - Willmar Super 600 Dry Spreader (NP7720, Unit 17)

Willmar Super 600 Dry Spreader (NP7720, Unit 17), stainless steel, tandem axle, flotation tires, PTO, 50' spread pattern, dual spinners. Notes: NEW pull rope, NEW front floor roller and bearings, NEW drive arm, NEW disinga, NEW hi/lo chain tenchener Item Location: Marthasville, MO 63357 Equipment Sold "AS IS, WHERE IS": All equipment/property is sold "AS IS, WHERE IS" with no warranty or guarantees, expressed or implied, No operational assessments have been made by DPA Auctions on this item, it has been photographed ONLY.



#139 - Willmar Super 600 Dry Spreader (NP7721, Unit 16)

Willmar Super 600 Dry Spreader (NP7721, Unit 16), stainless steel, tandem axle, flotation tires, PTO, 50' spread pattern, dual spinners. Notes: NEW rope pull, NEW hi/lo and disinga. Item Location: Marthasville, MO 63357 Equipment Sold "AS IS, WHERE IS": All equipment/property is sold "AS IS, WHERE IS" with no warranty or guarantees, expressed or implied, No operational assessments have been made by DPA Auctions on this item, it has been photographed ONLY.



#140 - Willmar Super 600 Dry Spreader (NP7722, Unit 11)

Willmar Super 600 Dry Spreader (NP7722, Unit 11), stainless steel, tandem axle, flotation tires, PTO, 50' spread pattern, dual spinners. Notes: NEW hi/lo and disinga, NEW hydraulic shutoff, NEW front springs. Item Location: Marthasville, MO 63357 Equipment Sold "AS IS, WHERE IS": All equipment/property is sold "AS IS, WHERE IS" with no warranty or guarantees, expressed or implied, No operational assessments have been made by DPA Auctions on this item, it has been photographed ONLY.



#141 - Trackhoe Arm (NP7669)

Trackhoe Arm (NP7669), with thumb and hydraulic quick attach, came off of a Bobcat 435 Trackhoe, like new, barely used. Notes: Item Location: Marissa, IL 62257 Equipment Sold "AS IS, WHERE IS": All equipment/property is sold "AS IS, WHERE IS" with no warranty or guarantees, expressed or implied, No operational assessments have been made by DPA Auctions on this item, it has been photographed ONLY.



#142 - 2011 RoGator 994 Sprayer (PZ0410)

2011 RoGator 994 Sprayer (PZ0410), Cat C7 Acert diesel engine, hydrostatic 7 range transmission, air conditioning, heat, Am/Fm CD stereo, crab steer, 900 gallon stainless steel liquid system, 60/80' boom, foam marker, stainless steel foam marker tank, top poly rinse tank, poly chemical inductor, 3" front reload valve, electric sump valve 3", fenders, Titan 480/80R42 tires (FL 60%, FR 70%, RL 70%, RR 50%), Raven SCS 5000 monitor, shows 2639 hours. Notes: Please allow 24 hr notice prior to pickup. Item Location: Clewiston, FL 33440 Equipment Sold "AS IS, WHERE IS": All equipment/property is sold "AS IS, WHERE IS" with no warranty or guarantees, expressed or implied, No operational assessments have been made by DPA Auctions on this item, it has been photographed ONLY.



#143 - 2011 Apache AS1020 Sprayer (ED774)

2011 Apache AS1020 Sprayer (ED774), Cummins diesel engine, 6 speed transmission, Raven Precision Farming Envizio Pro 2 monitor, Apache Master status boom control, A/C, heat, AM/FM and CD radio, 1,000 gallon poly tank, 100 gallon rinse tank, 100' booms and 15" spacing, auto boom, auto leveling, 10 section shut off, 380/90R46 rubber, shows 2529 hours. Notes: Item Location: Carthage, MO 64836 Equipment Sold "AS IS, WHERE IS": All equipment/property is sold "AS IS, WHERE IS" with no warranty or guarantees, expressed or implied, No operational assessments have been made by DPA Auctions on this item, it has been photographed ONLY.



#144 - New Leader Dry Spreader Box (KMK711)

New Leader Dry Spreader Box (KMK711), New Leader L4258 G4 stainless steel dry spreader box, Model 545968D-1-11', twin spinner, all hydraulic, with MultiApplier-5 insert, monitor is included, came off 2011 RoGator RG1100. Notes: Running gear NOT included. Item Location: Madison, SD 57042 Equipment Sold "AS IS, WHERE IS": All equipment/property is sold "AS IS, WHERE IS" with no warranty or guarantees, expressed or implied, No operational assessments have been made by DPA Auctions on this item, it has been photographed ONLY.



#145 - Two (2) 1000/ 40 R 32 Goodyear Tires (KMK712)

Two (2) 1000/ 40 R 32 Goodyear Tires (KMK712), Two (2) Goodyear 1000/ 40 R 32 floater tires, Optitrac LWS, tries at approx. 85% tread. Notes: Seller is willing to aid in shipping. Item Location: Madison, SD 57042 Equipment Sold "AS IS, WHERE IS": All equipment/property is sold "AS IS, WHERE IS" with no warranty or guarantees, expressed or implied, No operational assessments have been made by DPA Auctions on this item, it has been photographed ONLY.



#146 - New Leader L3220 G4 MultApplier Insert (KMK714)

New Leader L3220 G4 MultApplier Insert (KMK714), New Leader L3220 G4, MultApplier, stainless steel insert, belt and chain in good condition. Notes: Removed to make a lime spreader. Item Location: Madison, SD 57042 Equipment Sold "AS IS, WHERE IS": All equipment/property is sold "AS IS, WHERE IS" with no warranty or guarantees, expressed or implied, No operational assessments have been made by DPA Auctions on this item, it has been photographed ONLY.



#147 - 2006 Case IH 3510 (DR0738)

2006 Case IH 3510 (DR0738), diesel engine, Allison automatic transmission w/shuttle, New Leader L3220 G4 stainless steel dry spinner box, belt/chain, Multiplier insert, side extensions, Raven Viper 4 controller, cab heat/air conditioning, AM/FM CD radio, shows 3102 hours. Notes: This machine has had a considerable amount of recent work. Complete new rear end and transfer case, all brakes, a/c pump & compressor, turbo, hydraulic cooler, front spindle pin. 2017 rear tires, 2018 front tire. Item Location: Marshfield, WI 54449 Equipment Sold "AS IS, WHERE IS": All equipment/property is sold "AS IS, WHERE IS" with no warranty or guarantees, expressed or implied, No operational assessments have been made by DPA Auctions on this item, it has been photographed ONLY.



#148 - 2007 John Deere 4830 Sprayer (PZ0825, Unit 6348)

2007 John Deere 4830 Sprayer (PZ0825, Unit 6348), John Deere diesel engine, hydrostatic transmission, air conditioning, heat, Am/Fm CD stereo, 1025 gallon stainless steel liquid system, 100' boom, foam marker, poly foam marker tank, front fill, Trelleborg TM800 650/65R38 flotation tires, Good Year Ultra Sprayer 380/90R46 tires, StarFire iTC globe, John Deere monitor, shows 4530 hours. Notes: Item Location: Rockville, IN 47872 Equipment Sold "AS IS, WHERE IS": All equipment/property is sold "AS IS, WHERE IS" with no warranty or guarantees, expressed or implied, No operational assessments have been made by DPA Auctions on this item, it has been photographed ONLY.



#149 - 2008 John Deere 9770 STS 4x4 Combine (CP659)

2008 John Deere 9770 STS 4x4 Combine (CP659), John Deere diesel engine, hydrostatic drive, heat, air conditioning, Am/Fm CD radio, Bullet Rooter, hydraulic feeder house, bin extensions, 76x50.00-32 front tires, 28L-26 rear tires, Lincoln QuickLub oil system, John Deere Command Center, wired for GPS, shows 3,326 engine hours, shows 1,979 separator hours. Notes: Item Location: Burlington Junction, MO 64428 Equipment Sold "AS IS, WHERE IS": All equipment/property is sold "AS IS, WHERE IS" with no warranty or guarantees, expressed or implied, No operational assessments have been made by DPA Auctions on this item, it has been photographed ONLY.



#150 - Willmar 800 Stainless Steel Dry Spreader (ED776)

Willmar 800 Stainless Steel Dry Spreader (ED776), single spinner, PTO, 19L-16.1SL flotation tires. Notes: Item Location: Carthage, MO 64836 Equipment Sold "AS IS, WHERE IS": All equipment/property is sold "AS IS, WHERE IS" with no warranty or guarantees, expressed or implied, No operational assessments have been made by DPA Auctions on this item, it has been photographed ONLY.



#151 - Willmar 800 Stainless Steel Dry Spreader (ED777)

Willmar 800 Stainless Steel Dry Spreader (ED777), single spinner, PTO, 19L-16.1SL flotation tires. Notes: Item Location: Carthage, MO 64836 Equipment Sold "AS IS, WHERE IS": All equipment/property is sold "AS IS, WHERE IS" with no warranty or guarantees, expressed or implied, No operational assessments have been made by DPA Auctions on this item, it has been photographed ONLY.



#152 - 2001 IHC Cab & Chassis Floater (ED779)

2001 IHC Cab & Chassis Floater (ED779), 530 IHC diesel engine (inframe overhaul), automatic transmission, 2-speed rear-end, 48X25.00-20 NHS front rubber, 66X43.00-20 NHS rear rubber, A/C, heat, AM/FM radio, cruise control, shows 32,795 miles, shows 3938 hours. Notes: Item Location: Carthage, MO 64836 Equipment Sold "AS IS, WHERE IS": All equipment/property is sold "AS IS, WHERE IS" with no warranty or guarantees, expressed or implied, No operational assessments have been made by DPA Auctions on this item, it has been photographed ONLY.



#153 - 2013 Containment Unit (ME336)

2013 Containment Unit (ME336), NEW, CT Manufacturing silo unit, never used, approximately 1100 cu/ft capacity, spring suspension, new single 11r-22.5 tires with hub pilot steel wheels, 20" top manway, 20" bottom manway for easy access or easy clean out, 8" Westfield rear discharge auger, slide gate above auger, units are setup to fill with Pneumatics with filter box on exhaust air or can be filled from top, totally sealed/weather proof, 4 adjustable legs for parking, no auger motor or HV electric wiring. Notes: This unit is titled, DOT compliant and was designed to store product in a stationary position and are not intended to transport a load on the highway. Item Location: Belleville, KS 66935 Equipment Sold "AS IS, WHERE IS": All equipment/property is sold "AS IS, WHERE IS" with no warranty or guarantees, expressed or implied, No operational assessments have been made by DPA Auctions on this item, it has been photographed ONLY.



#154 - 2014 Stoughton Aluminum Platinum Edition Hopper Bottom Trailer (ED781)

2014 Stoughton Aluminum Platinum Edition Hopper Bottom Trailer (ED781), 40 foot trailer, all LED lights, polished stainless front and rear panels with Platinum Edition package, air ride, good tires and recently replaced roll tarp. Notes: Item Location: Cobden, IL 62920 Equipment Sold "AS IS, WHERE IS": All equipment/property is sold "AS IS, WHERE IS" with no warranty or guarantees, expressed or implied, No operational assessments have been made by DPA Auctions on this item, it has been photographed ONLY.



#155 - 2001 Chevy C2500 Silverado (ED773)

2001 Chevy C2500 Silverado (ED773), 2 WD, working heat/AC, radio, cruise, DMI shock hitch, tires are LT245/75R16 at 50% tread, crack in the windshield, good working truck, shows 200,150 miles. Notes: Mileage may change due to truck still in use. Item Location: Sigourney, IA 52591 Equipment Sold "AS IS, WHERE IS": All equipment/property is sold "AS IS, WHERE IS" with no warranty or guarantees, expressed or implied, No operational assessments have been made by DPA Auctions on this item, it has been photographed ONLY.



#156 - 2008 Case IH 4510 (DR0350 Unit 2778)

2008 Case IH 4510 (DR0350 Unit 2778), diesel engine, Allison automatic transmission, Case 810 Flex Air dry flow system, 70' boom, dual micro ingredient bins, electric tarp, Raven Viper Pro controller, Raven auto steer, rear view camera, on board pressure washer, cab heat/air conditioning, AM/FM CD radio, Michelin 750/45R26.5 front tires, 1050/50R32 rear tires, shows 5867 hours. Notes: Item Location: Waupun, WI 53963 Equipment Sold "AS IS, WHERE IS": All equipment/property is sold "AS IS, WHERE IS" with no warranty or guarantees, expressed or implied, No operational assessments have been made by DPA Auctions on this item, it has been photographed ONLY.



#157 - 2003 Ford F-550 SuperDuty XL Dump Plow Truck (PD1114)

2003 Ford F-550 SuperDuty XL Dump Plow Truck (PD1114), 6.8L V-10 Gas engine, Automatic transmission, tire size 225/70R19.5 like new, 4X4, 9 foot box with stainless steel sander, 17,500 GVW, city owned and maintained, shows 68,735 miles. Notes: Item Location: Des Moines, IA 50302 Equipment Sold "AS IS, WHERE IS": All equipment/property is sold "AS IS, WHERE IS" with no warranty or guarantees, expressed or implied, No operational assessments have been made by DPA Auctions on this item, it has been photographed ONLY.



#158 - 2005 Terra Gator 6103 Liquid Floater (PD988)

2005 Terra Gator 6103 Liquid Floater (PD988), John Deere diesel engine, 11 speed powershift transmission, heat, air conditioning, AM/FM radio, 1800 gallon stainless steel liquid system (S/N L182079), 70 foot booms, 30 inch centers, front load, 55 gallon stainless steel foam marker tank, stainless steel chemical eductor plumbed with liquid stream system, 12 inch centers, top poly rinse tank, lightbar, Raven SmarTrax, Raven SCS661 controller, Raven monitor, 66X43.00-25 tires, shows 127,057 miles, shows 10,769 hours. Notes: Item Location: Manito, IL 61546 Equipment Sold "AS IS, WHERE IS": All equipment/property is sold "AS IS, WHERE IS" with no warranty or guarantees, expressed or implied, No operational assessments have been made by DPA Auctions on this item, it has been photographed ONLY.



#159 - 2003 Hyundai HL 730-3 Wheel Loader With Bucket (PD1118)

2003 Hyundai HL 730-3 Wheel Loader With Bucket (PD1118), Cummins engine, 3.9C 125 HP, 4 speed transmission, 17.5 x 25, Heat and AC, pintle hitch, quick attach bucket, 8726 hours, nice well maintained machine. Notes: Item Location: Des Moines, IA 50302 Equipment Sold "AS IS, WHERE IS": All equipment/property is sold "AS IS, WHERE IS" with no warranty or guarantees, expressed or implied, No operational assessments have been made by DPA Auctions on this item, it has been photographed ONLY.



#160 - 2005 1264C Rogator (PD1113)

2005 1264C Rogator (PD1113), C9 Caterpillar engine, cold AC, AM/FM radio, Raven Viper Pro rate controller with GPS guidance and external light bar, New Leader L3220 G4 spinner bed, hydraulic tread adjust, everything works as it should, field ready, 70% tires, shows 36,987 miles, shows 3963 hours. Notes: Item Location: Lucerne, MO 64655 Equipment Sold "AS IS, WHERE IS": All equipment/property is sold "AS IS, WHERE IS" with no warranty or guarantees, expressed or implied, No operational assessments have been made by DPA Auctions on this item, it has been photographed ONLY.



#161 - John Deere Chisel Plow (CP651)

John Deere Chisel Plow (CP651), Model E0090, 5 shank, 3 point. Notes: Item Location: Burlington Junction, MO 64428 Equipment Sold "AS IS, WHERE IS": All equipment/property is sold "AS IS, WHERE IS" with no warranty or guarantees, expressed or implied, No operational assessments have been made by DPA Auctions on this item, it has been photographed ONLY.



#162 - Snyder Poly Liquid Tank (CP652)

Snyder Poly Liquid Tank (CP652), flat bottom, 1,225 gallon capacity. Notes: Item Location: Burlington Junction, MO 64428 Equipment Sold "AS IS, WHERE IS": All equipment/property is sold "AS IS, WHERE IS" with no warranty or guarantees, expressed or implied, No operational assessments have been made by DPA Auctions on this item, it has been photographed ONLY.



#163 - Valor XL Soybean Herbicide (CP655)

Valor XL Soybean Herbicide (CP655), approx. (22) 4 lb plastic bottles. Notes: Item Location: Burlington Junction, MO 64428 Equipment Sold "AS IS, WHERE IS": All equipment/property is sold "AS IS, WHERE IS" with no warranty or guarantees, expressed or implied, No operational assessments have been made by DPA Auctions on this item, it has been photographed ONLY.



#165 - 2008 CaseIH SPX 4420 Sprayer (PZ0828)

2008 CaseIH SPX 4420 Sprayer (PZ0828), diesel engine, hydrostatic transmission, air conditioning, heat, Am/Fm CD stereo, beacon light, leather seat, 1200 gallon stainless steel liquid system, 100' boom, foam marker, poly foam marker tank, top poly rise tank, stainless steel chemical inductor, poly injection system, front fill, Good Year Ultra Sprayer 380/90R46 tires, Raven Viper Pro monitor, EZ Guide lightbar, Norac UC4+ height control, shows 4843 hours. Notes: Item Location: Farmersburg, IN 47850 Equipment Sold "AS IS, WHERE IS": All equipment/property is sold "AS IS, WHERE IS" with no warranty or guarantees, expressed or implied, No operational assessments have been made by DPA Auctions on this item, it has been photographed ONLY.



#166 - 2016 Alumacraft Classic 165 (CG526)

2016 Alumacraft Classic 165 (CG526), Yamaha 70 hp 4 Stroke, Trolling Motor, Fish Finder, Live Well, Spare Tire. Notes: Financing available to qualified buyers. Item Location: Valley, NE 68064 Equipment Sold "AS IS, WHERE IS": All equipment/property is sold "AS IS, WHERE IS" with no warranty or guarantees, expressed or implied, No operational assessments have been made by DPA Auctions on this item, it has been photographed ONLY.



#167 - 1991 Trailmobile Drop Deck Trailer (ED775)

1991 Trailmobile Drop Deck Trailer (ED775), Model F70T-6JEA, 1500 gallon poly tank, outriggers, tandem air ride suspension, 42' length. Notes: Item Location: Carthage, MO 64836 Equipment Sold "AS IS, WHERE IS": All equipment/property is sold "AS IS, WHERE IS" with no warranty or guarantees, expressed or implied, No operational assessments have been made by DPA Auctions on this item, it has been photographed ONLY.



#168 - 2006 Loral 6400 Air Spreader (KMK718)

2006 Loral 6400 Air Spreader (KMK718), 2004 International 7600 4x2 with 187" wb (cab and chassis S/N: 1HTWZSBL85J024747), 530 International diesel engine, Allison automatic transmission, heat and air conditioning, am/fm/cd radio, Air Max 1000 dry air flow box, 70' stainless steel boom, roll over tarp, John Deere universal autosteer, wiring included, globe and monitor are NOT INCLUDED, 48 x 31 - 20 front tires, 66 x 43 R 25 rear tires, shows 12,820 miles, shows 1406 hour. Notes: Owned by a dairy farm for its cropping to feed cows. Runs great, field ready. Replaced with upgraded model. Item Location: Alma Center, WI 54611 Equipment Sold "AS IS, WHERE IS": All equipment/property is sold "AS IS, WHERE IS" with no warranty or guarantees, expressed or implied, No operational assessments have been made by DPA Auctions on this item, it has been photographed ONLY.

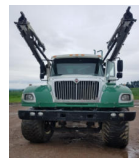

#169 - 1984 Fontaine Feed Trailer (PD1112)

1984 Fontaine Feed Trailer (PD1112), 8 compartment, 24 ton, 38 foot, spring ride, dual line hydraulics, trailer was completely disassembled, steel components sandblasted and painted, augers inspected, bearings replaced, axles rebuilt, new brakes, new drums, new bearings, and airpots, needs tires, Hasn't hauled 10 loads since rebuild. Notes: Item Location: Lucerne, MO 64655 Equipment Sold "AS IS, WHERE IS": All equipment/property is sold "AS IS, WHERE IS" with no warranty or guarantees, expressed or implied, No operational assessments have been made by DPA Auctions on this item, it has been photographed ONLY.



#170 - 2011 Miller Atlas 3654 (DL409, U1263A)

2011 Miller Atlas 3654 (DL409, U1263A), Spray rig only, 1600 gallon stainless steel precision tank, 90ft booms with stainless steel boom lines, 20 in. on-center nozzle spacing, 5 section shutoff valve, single body nozzles, Greentronics RiteHeight boom height control, foam marker, ss chemical eductor, shows 1611 hours. Notes: Item Location: Bellevue, OH 44811 Equipment Sold "AS IS, WHERE IS": All equipment/property is sold "AS IS, WHERE IS" with no warranty or guarantees, expressed or implied, No operational assessments have been made by DPA Auctions on this item, it has been photographed ONLY.



#171 - Used B&B Nurse Trailer With Snyder Tank (PD1119)

Used B&B Nurse Trailer With Snyder Tank (PD1119), 1200 gallon tank, fully plumbed, Honda 6.5 HP engine, 3 inch poly pump with 2 inch discharge, 12.5L - 15 tires, brakes on 1 axle, lights, clevis hitch. Notes: Item Location: Newton, IL 62448 Equipment Sold "AS IS, WHERE IS": All equipment/property is sold "AS IS, WHERE IS" with no warranty or guarantees, expressed or implied, No operational assessments have been made by DPA Auctions on this item, it has been photographed ONLY.



#172 - New B&B Nurse Trailer With Snyder Tank (PD1120)

New B&B Nurse Trailer With Snyder Tank (PD1120), 1200 gallon tank, fully plumbed, Honda 5.5 HP engine, 2 inch cast iron pump, 11L - 15 tires, lights, clevis hitch. Notes: Item Location: Newton, IL 62448 Equipment Sold "AS IS, WHERE IS": All equipment/property is sold "AS IS, WHERE IS" with no warranty or guarantees, expressed or implied, No operational assessments have been made by DPA Auctions on this item, it has been photographed ONLY.



#173 - 2014 CaseIH Titan 4530 Dry Floater (NP7671)

2014 CaseIH Titan 4530 Dry Floater (NP7671), Case FPT 415HP 8.7L diesel engine, Allison 6 speed automatic transmission, heat, air conditioning, Am/Fm CD radio, power mirrors, CaseIH Flex-Air 810 dry air flow system (S/N YDT036348), triple product delivery system (Product (1) is 171 cu ft, Product (2) is 118 cu ft, Product (3) is 50 cu ft), 70' boom, Agri-Cover electric roll tarp, 750/50R26 front tires, 1050/50R32 rear tires, Raven Viper Pro rate controller w/ variable rate software, Raven GPS receiver, SmarTrax autosteer, shows 3,700 hours. Notes: Item Location: Great Bend, KS 67530 Equipment Sold "AS IS, WHERE IS": All equipment/property is sold "AS IS, WHERE IS" with no warranty or guarantees, expressed or implied, No operational assessments have been made by DPA Auctions on this item, it has been photographed ONLY.



#174 - Baker Forklift (NP7701)

Baker Forklift (NP7701), gas motor, shuttle shift, dual front tires. Notes: Operation condition unknown, contact seller for more details. Item Location: Stratford, TX 79084 Equipment Sold "AS IS, WHERE IS": All equipment/property is sold "AS IS, WHERE IS" with no warranty or guarantees, expressed or implied, No operational assessments have been made by DPA Auctions on this item, it has been photographed ONLY.



#175 - 2011 B&B Sprayer Trailer (NP7700)

2011 B&B Sprayer Trailer (NP7700), tandem axle, pintle hitch, air brakes, 14,000lb axles, trailer folds to 96" when not hauling a sprayer, trailer is in good conditioning and hasn't been pulled many miles, 235/75R17.5 tires. Notes: Fuel tank on trailer shown in pictures DO NOT SELL with this trailer. Item Location: Stratford, TX 79084 Equipment Sold "AS IS, WHERE IS": All equipment/property is sold "AS IS, WHERE IS" with no warranty or guarantees, expressed or implied, No operational assessments have been made by DPA Auctions on this item, it has been photographed ONLY.



#177 - John Deere 893 Corn Head (CP650)

John Deere 893 Corn Head (CP650), 8 row 30", plastic snouts, PTO, hydraulic deck plates, electric sensors. Notes: Item Location: Burlington Junction, MO 64428 Equipment Sold "AS IS, WHERE IS": All equipment/property is sold "AS IS, WHERE IS" with no warranty or guarantees, expressed or implied, No operational assessments have been made by DPA Auctions on this item, it has been photographed ONLY.



#178 - AGL Laser Light Bar Receiver (CP656)

AGL Laser Light Bar Receiver (CP656), w/ case. Notes: Item Location: Burlington Junction, MO 64428 Equipment Sold "AS IS, WHERE IS": All equipment/property is sold "AS IS, WHERE IS" with no warranty or guarantees, expressed or implied, No operational assessments have been made by DPA Auctions on this item, it has been photographed ONLY.



#179 - Spectra Precision Laser (CP657)

Spectra Precision Laser (CP657), Model LL500, Rod-Eye 8 laser alignment, w/ case. Notes: Item Location: Burlington Junction, MO 64428 Equipment Sold "AS IS, WHERE IS": All equipment/property is sold "AS IS, WHERE IS" with no warranty or guarantees, expressed or implied, No operational assessments have been made by DPA Auctions on this item, it has been photographed ONLY.



#180 - Brandt 7500 Grain Vac (CP660)

Brandt 7500 Grain Vac (CP660), portable, single axle, 8" pipe, pipe rack, PTO, hydraulic loading auger. Notes: Item Location: Burlington Junction, MO 64428 Equipment Sold "AS IS, WHERE IS": All equipment/property is sold "AS IS, WHERE IS" with no warranty or guarantees, expressed or implied, No operational assessments have been made by DPA Auctions on this item, it has been photographed ONLY.



#181 - Poly Liquid Tank (CP661)

Poly Liquid Tank (CP661), 500 gallon capacity, bracket, fits John Deere planter. Notes: Item Location: Burlington Junction, MO 64428 Equipment Sold "AS IS, WHERE IS": All equipment/property is sold "AS IS, WHERE IS" with no warranty or guarantees, expressed or implied, No operational assessments have been made by DPA Auctions on this item, it has been photographed ONLY.



#182 - Westfield MK100-71 Auger (CP662)

Westfield MK100-71 Auger (CP662), 10" x 71', portable, hydraulic lift, swing hopper, PTO. Notes: Item Location: Burlington Junction, MO 64428 Equipment Sold "AS IS, WHERE IS": All equipment/property is sold "AS IS, WHERE IS" with no warranty or guarantees, expressed or implied, No operational assessments have been made by DPA Auctions on this item, it has been photographed ONLY.



#184 - 1998 IHC Silver Wheels CenterRide Liquid Floater (PZ0830)

1998 IHC Silver Wheels CenterRide Liquid Floater (PZ0830), 530E diesel engine, Allison automatic transmission, air conditioning, heat, Am/Fm radio, cruise control, 1800 gallon stainless steel liquid system, 65' boom, foam marker, stainless steel foam marker tank, Durco pump, Tianli & PrimeX 48x 25.00-20 front tires, Good Year 1000/50R25 rear tires, Richway nozzle stops, Raven SCS460 monitor, lightbar, shows 5201 hours, 71,493 miles. Notes: Item Location: Sullivan, IN 47882 Equipment Sold "AS IS, WHERE IS": All equipment/property is sold "AS IS, WHERE IS" with no warranty or guarantees, expressed or implied, No operational assessments have been made by DPA Auctions on this item, it has been photographed ONLY.



#185 - 2005 Hagie STS12 Sprayer (PZ0850)

2005 Hagie STS12 Sprayer (PZ0850), Cummins diesel engine, hydrostatic transmission, air conditioning, heat, Am/Fm CD stereo, 1200 gallon stainless steel liquid system, 90' boom, foam marker, stainless steel foam marker tank, 100 mesh strainer on each boom section, 5 sections shutoff, FR nozzle LH & RH, top poly rinse tank, Hypro pump, hydraulic tread adjustment, air purge system, Good Year Ultra Sprayer & Michelin Agribib 380/90R46 tires, Monitor rear camera, Raven SCS4600 monitor, Raven Cruiser II New in summer, approx. 4600 hours. Notes: Please check with seller on hours. Item Location: Oaktown, IN 47561 Equipment Sold "AS IS, WHERE IS": All equipment/property is sold "AS IS, WHERE IS" with no warranty or guarantees, expressed or implied, No operational assessments have been made by DPA Auctions on this item, it has been photographed ONLY.



#186 - New (Old Inventory) 1600 Gallon Elliptical Tank (PD1123)

New (Old Inventory) 1600 Gallon Elliptical Tank (PD1123), 16 inch lid, sump, approximately 78 inches wide x 54 inches tall x 138 inches long. Notes: Item Location: Newton, IL 62448 Equipment Sold "AS IS, WHERE IS": All equipment/property is sold "AS IS, WHERE IS" with no warranty or guarantees, expressed or implied, No operational assessments have been made by DPA Auctions on this item, it has been photographed ONLY.



#187 - 500 Gallon Pickup Skid Unit (PD1124)

500 Gallon Pickup Skid Unit (PD1124), 45 foot boom, manual fold, 20 inch nozzle spacing, Raven 330 rate control, Honda GX160 engine with Hypro pump. Notes: Item Location: Newton, IL 62448 Equipment Sold "AS IS, WHERE IS": All equipment/property is sold "AS IS, WHERE IS" with no warranty or guarantees, expressed or implied, No operational assessments have been made by DPA Auctions on this item, it has been photographed ONLY.



#188 - HI-Hog Buffalo Head Chute (ED782)

HI-Hog Buffalo Head Chute (ED782), all manual head chute. Notes: Item Location: West Lebanon, IN 47991 Equipment Sold "AS IS, WHERE IS": All equipment/property is sold "AS IS, WHERE IS" with no warranty or guarantees, expressed or implied, No operational assessments have been made by DPA Auctions on this item, it has been photographed ONLY.



#189 - 8'x15' Van Trailer With Maxon Lift (AL344)

8'x15' Van Trailer With Maxon Lift (AL344), 8'x15', Maxon lift will lift 5000 lbs., roll up rear door, aluminum box, e track, cargo light, single button lift operation. Notes: Cab and chassis do not sell with this lot. Delivery available for additional cost, contact seller for more details. Item Location: Jesup, IA 50648 Equipment Sold "AS IS, WHERE IS": All equipment/property is sold "AS IS, WHERE IS" with no warranty or guarantees, expressed or implied, No operational assessments have been made by DPA Auctions on this item, it has been photographed ONLY.



#190 - (9) Precision Planting Finger Meter Covers (ED789)

(9) Precision Planting Finger Meter Covers (ED789), total of 9 precision planting finger meter covers, Notes: Item Location: Frankfort, IN 46041 Equipment Sold "AS IS, WHERE IS": All equipment/property is sold "AS IS, WHERE IS" with no warranty or guarantees, expressed or implied, No operational assessments have been made by DPA Auctions on this item, it has been photographed ONLY.



#191 - 1998 International 8200 Truck (NP7694)

1998 International 8200 Truck (NP7694), DT466 diesel engine, Eaton Fuller 10 speed transmission, heat, Am/Fm radio, tandem axle, air ride suspension, 5th wheel plate, shows 220,429 miles. Notes: Item Location: Belleville, IL 62222 Equipment Sold "AS IS, WHERE IS": All equipment/property is sold "AS IS, WHERE IS" with no warranty or guarantees, expressed or implied, No operational assessments have been made by DPA Auctions on this item, it has been photographed ONLY.



#192 - 1999 International 4900 LP Truck (NP7686)

1999 International 4900 LP Truck (NP7686), DT466E diesel engine, 7 speed transmission, heat, air conditioning, Am/Fm radio, single axle, Arrow 2,800 gallon LP tank (S/N 10203, Nat'l Board #7859), Original Test Date 5-3-79, Neptune meter, hose reel, shows 171,855 miles. Notes: Item Location: Belleville, IL 62222 Equipment Sold "AS IS, WHERE IS": All equipment/property is sold "AS IS, WHERE IS" with no warranty or guarantees, expressed or implied, No operational assessments have been made by DPA Auctions on this item, it has been photographed ONLY.



#193 - Wako BC1200 Applicator (NP7699)

Wako BC1200 Applicator (NP7699), 60' width, approx. 20" disks, hydraulic wings, pin/clevis hitch, 7.50R16 tires, walking tandems. Notes: Item Location: Lyons, KS 67554 Equipment Sold "AS IS, WHERE IS": All equipment/property is sold "AS IS, WHERE IS" with no warranty or guarantees, expressed or implied, No operational assessments have been made by DPA Auctions on this item, it has been photographed ONLY.



#194 - 2013 Neville Built Dry Tender Trailer (NP7672, Unit 01335)

2013 Neville Built Dry Tender Trailer (NP7672, Unit 01335), Willmar Side Shooter 24 dry tender box, side discharge auger, electric roll tarp, all hydraulic, Isuzu diesel engine, electric start control panel, Neville Built sprayer trailer, tandem axle, spring suspension, 255/70R22.5 tires, GVWR 68,000 lbs. Notes: PLEASE ALLOW AT LEAST 60 DAYS FOR TITLE TRANSFER. Item Location: Cimarron, KS 67835 Equipment Sold "AS IS, WHERE IS": All equipment/property is sold "AS IS, WHERE IS" with no warranty or guarantees, expressed or implied, No operational assessments have been made by DPA Auctions on this item, it has been photographed ONLY.



#195 - 2001 Terra Gator 8103 Dry Floater (PZ0788, Unit 686)

2001 Terra Gator 8103 Dry Floater (PZ0788, Unit 686), John Deere 8.1L diesel engine, Terra Shift transmission, (transmission is out), air conditioning, heat, Am/Fm cassette radio, New Leader L3020 G4 stainless steel dry spreader box (S/N 113931), twin spinner, all hydraulic, Good Year Optiterra 1000/50R25 front tire, Firestone 66x43.00-25 rear tires, Raven Viper Pro monitor, lightbar, shows 6545 hours. Notes: New belt over chain, new bearings, shafts and gears in December 2017. Transmission is out. Please contact seller for more information. Item Location: Peru, IN 46970 Equipment Sold "AS IS, WHERE IS": All equipment/property is sold "AS IS, WHERE IS" with no warranty or guarantees, expressed or implied, No operational assessments have been made by DPA Auctions on this item, it has been photographed ONLY.



#196 - 2008 Neville Built Sprayer Trailer (NP7673, Unit 48765)

2008 Neville Built Sprayer Trailer (NP7673, Unit 48765), tandem axle, spring suspension, approx. 4' ramps, cradle approx. 54" wide x 242" long, 255/70R22.5 tires, pintle hitch, GVWR 40,000lbs. Notes: PLEASE ALLOW AT LEAST 60 DAYS FOR TITLE TRANSFER. Item Location: Garden City, KS 67846 Equipment Sold "AS IS, WHERE IS": All equipment/property is sold "AS IS, WHERE IS" with no warranty or guarantees, expressed or implied, No operational assessments have been made by DPA Auctions on this item, it has been photographed ONLY.



#197 - 2004 International 9200i Truck (NP7674, Unit 16665)

2004 International 9200i Truck (NP7674, Unit 16665), Cat C-12 diesel engine (S/N MBL16050), Eaton Fuller 13 speed transmission, heat, air conditioning, Am/Fm radio, power locks and mirrors, cruise, tandem axle, air ride suspension, Fontaine 5th wheel plate, dual aluminum fuel tanks, 11R24.5 tires, GVWR 60,000lbs, seller believes there to be approx. 464,000 miles. Notes: Truck has a small cracks in the front windshield. Truck engine caught fire above the starter, operational condition unknown, please contact seller for more details. PLEASE ALLOW AT LEAST 60 DAYS FOR TITLE TRANSFER. Item Location: Garden City, KS 67846 Equipment Sold "AS IS, WHERE IS": All equipment/property is sold "AS IS, WHERE IS" with no warranty or guarantees, expressed or implied, No operational assessments have been made by DPA Auctions on this item, it has been photographed ONLY.



#198 - 2011 Ford F-250 XLT Super Duty 4x4 Pickup (NP7670, Unit 21562)

2011 Ford F-250 XLT Super Duty 4x4 Pickup (NP7670, Unit 21562), extended cab, gas engine, automatic transmission, heat, air conditioning, Am/Fm CD radio, cruise, power windows, locks and mirrors, tow package, 5th wheel ball, running boards, backup sensors, LT245/75R17 tires, shows 196,692 miles. Notes: Pickup drives but the transmission is going out, contact seller for more details. PLEASE ALLOW AT LEAST 60 DAYS FOR TITLE TRANSFER. Item Location: Galva, KS 67443 Equipment Sold "AS IS, WHERE IS": All equipment/property is sold "AS IS, WHERE IS" with no warranty or guarantees, expressed or implied, No operational assessments have been made by DPA Auctions on this item, it has been photographed ONLY.



#199 - 2006 Rogator 1274C Sprayer (PD1127)

2006 Rogator 1274C Sprayer (PD1127), Cat diesel engine, hydrostat transmission, AC, AM/FM radio, Raven 661 controller, 60/90 foot booms, 1200 gallon stainless steel tank, foam marker, saddle mount rinse tank, poly chemical inductor, Ag leader lightbar with globe, new batteries, 46 inch row crop tires, shows 4245 hours. Notes: Item Location: Brunswick, MO 65236 Equipment Sold "AS IS, WHERE IS": All equipment/property is sold "AS IS, WHERE IS" with no warranty or guarantees, expressed or implied, No operational assessments have been made by DPA Auctions on this item, it has been photographed ONLY.



#200 - 1978 John Deere 4400 Combine (ED783)

1978 John Deere 4400 Combine (ED783), 329 diesel engine with new head gasket, A/C, heat, all lights work, variable speed feeder house, drive tires are weather checked and one beginning to delaminate, steer tires are good, straw chopper and spreader included, just finished 50 acres of corn this fall, shows 2431 hours. Notes: Item Location: Kenosha, WI 53144 Equipment Sold "AS IS, WHERE IS": All equipment/property is sold "AS IS, WHERE IS" with no warranty or guarantees, expressed or implied, No operational assessments have been made by DPA Auctions on this item, it has been photographed ONLY.



#201 - John Deere 444 Corn Head (ED787)

John Deere 444 Corn Head (ED787), 38" row spacing, non oil bath drive. Notes: Seller can assist with loading. Item Location: Kenosha, WI 53144 Equipment Sold "AS IS, WHERE IS": All equipment/property is sold "AS IS, WHERE IS" with no warranty or guarantees, expressed or implied, No operational assessments have been made by DPA Auctions on this item, it has been photographed ONLY.



#202 - John Deere 444 Corn Head (ED786)

John Deere 444 Corn Head (ED786), 36" row spacing, non oil bath drive. Notes: Seller can assist with loading. Item Location: Kenosha, WI 53144 Equipment Sold "AS IS, WHERE IS": All equipment/property is sold "AS IS, WHERE IS" with no warranty or guarantees, expressed or implied, No operational assessments have been made by DPA Auctions on this item, it has been photographed ONLY.



#203 - John Deere 635F Flex Head (CP653)

John Deere 635F Flex Head (CP653), HydraFlex, single point hookup, PTO Notes: Header cart shown in pictures DOES NOT SELL with this lot, it will sell separately. Item Location: Burlington Junction, MO 64428 Equipment Sold "AS IS, WHERE IS": All equipment/property is sold "AS IS, WHERE IS" with no warranty or guarantees, expressed or implied, No operational assessments have been made by DPA Auctions on this item, it has been photographed ONLY.



#204 - Wayne's Tile Pro Plow (CP658)

Wayne's Tile Pro Plow (CP658), 3 point, hydraulic lift, hydraulic tile roller, Steiger attachment, w/ 4", 6" and 8" boots. Notes: Item Location: Burlington Junction, MO 64428 Equipment Sold "AS IS, WHERE IS": All equipment/property is sold "AS IS, WHERE IS" with no warranty or guarantees, expressed or implied, No operational assessments have been made by DPA Auctions on this item, it has been photographed ONLY.



#205 - 1996 IHC Center Ride (DR1058)

1996 IHC Center Ride (DR1058), DT466 diesel engine, Allison automatic transmission, 1800 gallon stainless steel liquid system, 65/85' boom, 30" centers, ground/pressure controlled, foam markers, stainless steel foam tank, stainless steel chemical inductor, stainless steel rinse tank, cab heat/air conditioning, AM/FM radio, shows 3494 hours, 38,225 miles. Notes: Item Location: Choteau, MT 59422 Equipment Sold "AS IS, WHERE IS": All equipment/property is sold "AS IS, WHERE IS" with no warranty or guarantees, expressed or implied, No operational assessments have been made by DPA Auctions on this item, it has been photographed ONLY.



#206 - Case W30 Loader (DR1056)

Case W30 Loader (DR1056), articulating 4X4 payloader, Case diesel engine, hydrostatic shuttle drive, cab heat, 20.5-25 tires, shows 4978 hours. Notes: Item Location: Choteau, MT 59422 Equipment Sold "AS IS, WHERE IS": All equipment/property is sold "AS IS, WHERE IS" with no warranty or guarantees, expressed or implied, No operational assessments have been made by DPA Auctions on this item, it has been photographed ONLY.



#207 - NEW 2017 Meridan (CP644)

NEW 2017 Meridan (CP644), NEW NEVER USED Titan SR 2 4 Pro box tender, self contained hydraulics Kohler 7hp engine w/electric start, unload conveyor w/3 Tier spout, tandem axle gear 235/80R16 tires. Notes: Extra short spout IS available for purchase. Item Location: North Bend, NE 68649 Equipment Sold "AS IS, WHERE IS": All equipment/property is sold "AS IS, WHERE IS" with no warranty or guarantees, expressed or implied, No operational assessments have been made by DPA Auctions on this item, it has been photographed ONLY.



#208 - 1996 IHC Silver Wheels CenterRide Liquid Floater (PZ0832)

1996 IHC Silver Wheels CenterRide Liquid Floater (PZ0832), DT466 diesel engine, Allison automatic transmission, air conditioning, heat, Am/Fm CD stereo, 1800 gallon stainless steel liquid system, 65' boom, foam marker, stainless steel foam marker tank, Durco pump, Good Year 48x 25.00-20 front tires, Good Year 1000/50R25 rear tires, Richway nozzle stops, Raven SCS460 monitor, shows 4858 hours, 68,909 miles. Notes: Item Location: Sullivan, IN 47882 Equipment Sold "AS IS, WHERE IS": All equipment/property is sold "AS IS, WHERE IS" with no warranty or guarantees, expressed or implied, No operational assessments have been made by DPA Auctions on this item, it has been photographed ONLY.



#209 - 2011 Case 340 Disk (PD1128)

2011 Case 340 Disk (PD1128), 32 foot, 9 inch spacing, front blades at 20.5 inches, rear blades at 21 inches. Notes: Item Location: Brunswick, MO 65236 Equipment Sold "AS IS, WHERE IS": All equipment/property is sold "AS IS, WHERE IS" with no warranty or guarantees, expressed or implied, No operational assessments have been made by DPA Auctions on this item, it has been photographed ONLY.



#210 - New SoilMax ZD48 Tile Plow (KMK717)

New SoilMax ZD48 Tile Plow (KMK717), New never used, SoilMax, ZD48, tile plow, category II 3 point mount, includes proportional closed center valve, GPS mount and water level, includes both 4" and 3" boots. Notes: Item Location: Reese, MI 48757 Equipment Sold "AS IS, WHERE IS": All equipment/property is sold "AS IS, WHERE IS" with no warranty or guarantees, expressed or implied, No operational assessments have been made by DPA Auctions on this item, it has been photographed ONLY.



#211 - 1998 Jet Grain Trailer (ED689)

1998 Jet Grain Trailer (ED689), 34 foot, steel hopper, tandem axle, spring ride suspension, good tires and brakes, manual tarp, rust on corners of trailer but NOT in the hopper. Notes: Item Location: Eagle Grove, IA 50533 Equipment Sold "AS IS, WHERE IS": All equipment/property is sold "AS IS, WHERE IS" with no warranty or guarantees, expressed or implied, No operational assessments have been made by DPA Auctions on this item, it has been photographed ONLY.



#212 - 1979 Ford F Series (ED687)

1979 Ford F Series (ED687), 5 speed transmission, 2 speed rear end, single axle, spring ride suspension, V8 gas motor, good rubber, 8.25-20 tires, runs but has fuel issues. Notes: Item Location: Eagle Grove, IA 50533 Equipment Sold "AS IS, WHERE IS": All equipment/property is sold "AS IS, WHERE IS" with no warranty or guarantees, expressed or implied, No operational assessments have been made by DPA Auctions on this item, it has been photographed ONLY.



#214 - Liquid Nurse Caddy (NP7705, Unit 12661)

Liquid Nurse Caddy (NP7705, Unit 12661), cone bottom poly liquid tank, squeeze pump, 18.4-26 tires, 2 port rear hydraulics, Tank 12. Notes: Item Location: Galva, KS 67443 Equipment Sold "AS IS, WHERE IS": All equipment/property is sold "AS IS, WHERE IS" with no warranty or guarantees, expressed or implied, No operational assessments have been made by DPA Auctions on this item, it has been photographed ONLY.



#215 - 2011 CaseIH Patriot 4420 Sprayer (NP7679)

2011 CaseIH Patriot 4420 Sprayer (NP7679), Cummins diesel engine, hydrostatic transmission, heat, air conditioning, Am/Fm CD radio, 1,200 gallon stainless steel liquid system, 120' boom, 5-way nozzle bodies, top poly rinse tank, stainless steel chemical inductor, Hypro pump, 380/90R46 tires, Raven GPS, Raven Viper Pro, shows 3,469 hours. Notes: Item Location: Grinnell, KS 67738 Equipment Sold "AS IS, WHERE IS": All equipment/property is sold "AS IS, WHERE IS" with no warranty or guarantees, expressed or implied, No operational assessments have been made by DPA Auctions on this item, it has been photographed ONLY.



#216 - 2003 John Deere 1290 Corn Head (NP7704)

2003 John Deere 1290 Corn Head (NP7704), 12 row 20" corn head, hydraulic deck plates, PTO, plastic snouts, electronic sensors. Notes: Header cart shown in pictures DOES NOT SELL with this lot. Item Location: Bolckow, MO 64427 Equipment Sold "AS IS, WHERE IS": All equipment/property is sold "AS IS, WHERE IS" with no warranty or guarantees, expressed or implied, No operational assessments have been made by DPA Auctions on this item, it has been photographed ONLY.



#217 - Vinpower Generator (TR6166)

Vinpower Generator (TR6166), PTO driven generator, model 45/25, 120/240 volts, single axle, portable. Notes: Item Location: Northville, SD 57465 Equipment Sold "AS IS, WHERE IS": All equipment/property is sold "AS IS, WHERE IS" with no warranty or guarantees, expressed or implied, No operational assessments have been made by DPA Auctions on this item, it has been photographed ONLY.



#218 - Brandt 1390 auger (TR6140)

Brandt 1390 auger (TR6140) 13" x90', PTO, hydraulic lift, sweep auger. Notes: Item Location: Northville, SD 57465 Equipment Sold "AS IS, WHERE IS": All equipment/property is sold "AS IS, WHERE IS" with no warranty or guarantees, expressed or implied, No operational assessments have been made by DPA Auctions on this item, it has been photographed ONLY.



#219 - Farm King 16104 Auger (TR6141)

Farm King 16104 Auger (TR6141), 16" x 104', PTO, hydraulic lift, hydraulic sweep auger. Notes: Item Location: Northville, SD 57465 Equipment Sold "AS IS, WHERE IS": All equipment/property is sold "AS IS, WHERE IS" with no warranty or guarantees, expressed or implied, No operational assessments have been made by DPA Auctions on this item, it has been photographed ONLY.



#220 - Flotation Tires (PZ0778)

Flotation Tires (PZ0778), 4 - Michelin Multibib 650/65R38 flotation tires & rims. Notes: Item Location: Rochester, IN 46975 Equipment Sold "AS IS, WHERE IS": All equipment/property is sold "AS IS, WHERE IS" with no warranty or guarantees, expressed or implied, No operational assessments have been made by DPA Auctions on this item, it has been photographed ONLY.



#221 - Brandt 1070 Auger (TR6143)

Brandt 1070 Auger (TR6143), 10" x 70', PTO, hydraulic lift, sweep auger. Notes: Item Location: Northville, SD 57465 Equipment Sold "AS IS, WHERE IS": All equipment/property is sold "AS IS, WHERE IS" with no warranty or guarantees, expressed or implied, No operational assessments have been made by DPA Auctions on this item, it has been photographed ONLY.



#222 - Rapat F Series Conveyor (TR6144)

Rapat F Series Conveyor (TR6144), portable conveyor, crank lift, electric motor, belt, approx. 30'. Notes: Item Location: Northville, SD 57465 Equipment Sold "AS IS, WHERE IS": All equipment/property is sold "AS IS, WHERE IS" with no warranty or guarantees, expressed or implied, No operational assessments have been made by DPA Auctions on this item, it has been photographed ONLY.



#223 - Pit Express Drive Over (TR6165)

Pit Express Drive Over (TR6165), Pit Express, model 614, hydraulic drive over pit, twin auger, ST205/75R15 tires, ramps. Notes: Item Location: Northville, SD 57465 Equipment Sold "AS IS, WHERE IS": All equipment/property is sold "AS IS, WHERE IS" with no warranty or guarantees, expressed or implied, No operational assessments have been made by DPA Auctions on this item, it has been photographed ONLY.



#224 - 1000 Gal Poly Nurse Tank (TR6146)

1000 Gal Poly Nurse Tank (TR6146), ag systems tandem axle gear, pump and motor (part of pump is broken see pictures). Notes: Item Location: Northville, SD 57465 Equipment Sold "AS IS, WHERE IS": All equipment/property is sold "AS IS, WHERE IS" with no warranty or guarantees, expressed or implied, No operational assessments have been made by DPA Auctions on this item, it has been photographed ONLY.



#225 - Red Ball 1700 Nurse Wagon (TR6159)

Red Ball 1700 Nurse Wagon (TR6159), heavy duty gear, 1600 gal poly, tank, all terrain tires, 18.4-26. Notes: Item Location: Northville, SD 57465 Equipment Sold "AS IS, WHERE IS": All equipment/property is sold "AS IS, WHERE IS" with no warranty or guarantees, expressed or implied, No operational assessments have been made by DPA Auctions on this item, it has been photographed ONLY.



#226 - Landoll 6230 Disc (TR6150)

Landoll 6230 Disc (TR6150) Hydraulic fold, walking tandems, hydraulic, Gates Harrow attachment, disc cleaners, Model 6230-30. Notes: Item Location: Northville, SD 57465 Equipment Sold "AS IS, WHERE IS": All equipment/property is sold "AS IS, WHERE IS" with no warranty or guarantees, expressed or implied, No operational assessments have been made by DPA Auctions on this item, it has been photographed ONLY.



#227 - 2009 Cornhusker Grain Trailer (TR6145)

2009 Cornhusker Grain Trailer (TR6145), triple axle, roll tarp, air brakes, air ride suspension, twin hoppers, super single 455/55R 22.5 tires, aluminum rims, (2) Pro trap Smart 2 opener (both hoppers will have these but it is not pictured). Notes: One owner Item Location: Northville, SD 57465 Equipment Sold "AS IS, WHERE IS": All equipment/property is sold "AS IS, WHERE IS" with no warranty or guarantees, expressed or implied, No operational assessments have been made by DPA Auctions on this item, it has been photographed ONLY.



#228 - DUO Lift Header Cart (CP654)

DUO Lift Header Cart (CP654), Model DL-37, single axle. Notes: Head shown in pictures DOES NOT SELL with this lot, its the Header Cart ONLY. Item Location: Burlington Junction, MO 64428 Equipment Sold "AS IS, WHERE IS": All equipment/property is sold "AS IS, WHERE IS" with no warranty or guarantees, expressed or implied, No operational assessments have been made by DPA Auctions on this item, it has been photographed ONLY.



#229 - 1991 Loral (DR1060)

1991 Loral (DR1060), DT466 diesel engine, Allison automatic transmission, 1400 gallon stainless steel liquid system, 55/85' boom, 30" centers, chemical inductor, ground/pressure controls, AM/FM radio, heat/air conditioning, shows 3491 hours, shows 40,304 miles. Notes: Item Location: Choteau, MT 59422 Equipment Sold "AS IS, WHERE IS": All equipment/property is sold "AS IS, WHERE IS" with no warranty or guarantees, expressed or implied, No operational assessments have been made by DPA Auctions on this item, it has been photographed ONLY.



#230 - 2009 Sterling (DR1057)

2009 Sterling (DR1057), Mercedes diesel engine, 10 speed transmission, day cab, tandem axle full screw, air ride suspension, air slide 5th wheel plate, AM/FM radio, heat/air conditioning, cruise control, tilt wheel, power windows & locks, dual aluminum fuel tanks, outside aluminum wheels, 24.5 tires, frame mounted storage boxes, shows 341,000 miles. Notes: Item Location: Choteau, MT 59422 Equipment Sold "AS IS, WHERE IS": All equipment/property is sold "AS IS, WHERE IS" with no warranty or guarantees, expressed or implied, No operational assessments have been made by DPA Auctions on this item, it has been photographed ONLY.



#231 - Cat Forklift (DR1052 Unit 5381)

Cat Forklift (DR1052 Unit 5381), model B50, LP gas engine, shuttle shift, OROPS canopy, pneumatic tires, shows 7377 hours. Notes: Forklift runs brakes are VERY WEAK. Item Location: Nebraska City, NE 68410 Equipment Sold "AS IS, WHERE IS": All equipment/property is sold "AS IS, WHERE IS" with no warranty or guarantees, expressed or implied, No operational assessments have been made by DPA Auctions on this item, it has been photographed ONLY.



#232 - 2014 John Deere 4940 Sprayer (PZ0921)

2014 John Deere 4940 Sprayer (PZ0921), John Deere diesel engine (S/N RG6090R001756), hydrostatic transmission, heat, air conditioning, Am/Fm CD radio, beacon light, 1,200 gallon stainless steel liquid system, 120' boom, stainless steel chemical inductor, Firestone 380/105R50 tires, StarFire 3000 globe, John Deere GreenStar 3 monitor, shows 3,662 hours. Notes: Item Location: Biggsville, IL 61418 Equipment Sold "AS IS, WHERE IS": All equipment/property is sold "AS IS, WHERE IS" with no warranty or guarantees, expressed or implied, No operational assessments have been made by DPA Auctions on this item, it has been photographed ONLY.



#234 - IHC Tractor and Loader (PZ0877, Unit 20501)

IHC Tractor and Loader (PZ0877, Unit 20501), diesel engine, manual transmission, canopy, lights, IHC 260 Series A loader, 82" bucket, 3-point, Titan 11L - 16SL front tires, Firestone 16.9-24 rear tires. Notes: Item Location: Rake, IA 50465 Equipment Sold "AS IS, WHERE IS": All equipment/property is sold "AS IS, WHERE IS" with no warranty or guarantees, expressed or implied, No operational assessments have been made by DPA Auctions on this item, it has been photographed ONLY.



#235 - 1990 Ford AeroMax L9000 Truck (PZ0894)

1990 Ford AeroMax L9000 Truck (PZ0894), Cummins diesel engine, 9 speed transmission, air conditioning, heat, Am/Fm cassette radio, tandem axle, full screw, 5th wheel, 5th wheel ball, 11R22.5 tires, shows 309,005 miles. Notes: Item Location: Luzerne, IA 52257 Equipment Sold "AS IS, WHERE IS": All equipment/property is sold "AS IS, WHERE IS" with no warranty or guarantees, expressed or implied, No operational assessments have been made by DPA Auctions on this item, it has been photographed ONLY.



#236 - 2004 IHC 4300 Flatbed Truck (PZ0896)

2004 IHC 4300 Flatbed Truck (PZ0896), 466 diesel engine, 6 Plus speed transmission, air conditioning, heat, Am/Fm cassette radio, cruise control, single axle, Futureline 14' aluminum flatbed, headache rack, wood floor, 5th wheel ball, rear port hydraulics, 11R22.5 tires, shows 165,947 miles. Notes: Item Location: Luzerne, IA 52257 Equipment Sold "AS IS, WHERE IS": All equipment/property is sold "AS IS, WHERE IS" with no warranty or guarantees, expressed or implied, No operational assessments have been made by DPA Auctions on this item, it has been photographed ONLY.



#237 - 2013 Kraus Conveyor (PZ0895)

2013 Kraus Conveyor (PZ0895), 2013 Kraus stainless steel conveyor, Honda GX660 electric start gas engine, hydraulic wheel assist wheel 22x11.00-8 tire, P205/75R15 transport tires. Notes: Item Location: Luzerne, IA 52257 Equipment Sold "AS IS, WHERE IS": All equipment/property is sold "AS IS, WHERE IS" with no warranty or guarantees, expressed or implied, No operational assessments have been made by DPA Auctions on this item, it has been photographed ONLY.



#239 - H&T HT-200 Spiral (PZ0909)

H&T HT-200 Spiral (PZ0909), H&T HT-200 spiral, complete with manual, used in soybean seed production, seller installed a color sorter and no longer use the spiral, spiral worked well before it was removed, two of the legs had to be cut to remove this piece of equipment, seller will assist with loading. Notes: Item Location: Steamboat Rock, IA 50672 Equipment Sold "AS IS, WHERE IS": All equipment/property is sold "AS IS, WHERE IS" with no warranty or guarantees, expressed or implied, No operational assessments have been made by DPA Auctions on this item, it has been photographed ONLY.



#240 - Precision Liquid Tank (NJP1355)

Precision Liquid Tank (NJP1355), Precision 1100 gallon vertical stainless steel liquid tank. Notes: Item Location: Fairview, IL 61432 Equipment Sold "AS IS, WHERE IS": All equipment/property is sold "AS IS, WHERE IS" with no warranty or guarantees, expressed or implied, No operational assessments have been made by DPA Auctions on this item, it has been photographed ONLY.



#241 - Liquid Tank (NJP1361)

Liquid Tank (NJP1361), 1100 gallon vertical stainless steel liquid tank. Notes: Item Location: Fairview, IL 61432 Equipment Sold "AS IS, WHERE IS": All equipment/property is sold "AS IS, WHERE IS" with no warranty or guarantees, expressed or implied, No operational assessments have been made by DPA Auctions on this item, it has been photographed ONLY.



#242 - 2002 Cat D6R LGP Series II Dozer (PZ9902)

2002 Cat D6R LGP Series II Dozer (PZ9902), Cat C-9 diesel engine, Powershift transmission, air conditioning, heat, Am/Fm CD stereo, cab, lights, 3' Series 1 tracks @ 80%, 12' blade, shows 9743 hours. Notes: New fuel pump, injectors, all lines, head has been replaced. Item Location: Elgin, IA 52141 Equipment Sold "AS IS, WHERE IS": All equipment/property is sold "AS IS, WHERE IS" with no warranty or guarantees, expressed or implied, No operational assessments have been made by DPA Auctions on this item, it has been photographed ONLY.



#243 - 2011 DK Precision Trencher (PZ9901)

2011 DK Precision Trencher (PZ9901), 2011 DK Precision model 628 trencher, 12" - 6" & 4" boots, 425/65R22.5 tires, control boxes, spare teeth. Notes: Item Location: Elgin, IA 52141 Equipment Sold "AS IS, WHERE IS": All equipment/property is sold "AS IS, WHERE IS" with no warranty or guarantees, expressed or implied, No operational assessments have been made by DPA Auctions on this item, it has been photographed ONLY.



#244 - 2004 John Deere 7920 MFWD Tractor (PZ0887)

2004 John Deere 7920 MFWD Tractor (PZ0887) John Deere diesel engine (S/N RG6081H255290), IVT transmission, air conditioning, heat, Am/Fm CD stereo, PTO, 4 port hydraulics, Good Year 380/85R34 front dual tires, Good Year 480/80R46 rear dual tires, shows 8508 hours. Notes: Item Location: Postville, IA 52162 Equipment Sold "AS IS, WHERE IS": All equipment/property is sold "AS IS, WHERE IS" with no warranty or guarantees, expressed or implied, No operational assessments have been made by DPA Auctions on this item, it has been photographed ONLY.



#245 - 1999 Kenworth Dry Tender Truck (PZ0879, Unit 17222/20864)

1999 Kenworth Dry Tender Truck (PZ0879, Unit 17222/20864), Cat C-12 diesel engine, 10 speed transmission, air conditioning, heat, engine brake, tandem axle, full screw, air ride suspension, Tyler 16 ton dry tender box, side discharge auger, all hydraulic, roll over tarp, 295/75R22.5 tires, shows 361,479 miles. Notes: Item Location: Rake, IA 50465 Equipment Sold "AS IS, WHERE IS": All equipment/property is sold "AS IS, WHERE IS" with no warranty or guarantees, expressed or implied, No operational assessments have been made by DPA Auctions on this item, it has been photographed ONLY.



#246 - 2000 Mack CH613 Dry Tender Truck (PZ0878, Unit 19941/20862)

2000 Mack CH613 Dry Tender Truck (PZ0878, Unit 19941/20862), Mack E7 355/380 diesel engine, Eaton Fuller automatic transmission, air conditioning, heat, cruise control, engine brake, tandem axle, full screw, air ride suspension, Tyler 16 ton dry tender box, side discharge auger, all hydraulic, roll over tarp, 285/75R24.5 tires, shows 385,307 miles. Notes: Item Location: Rake, IA 50465 Equipment Sold "AS IS, WHERE IS": All equipment/property is sold "AS IS, WHERE IS" with no warranty or guarantees, expressed or implied, No operational assessments have been made by DPA Auctions on this item, it has been photographed ONLY.



#247 - 2014 Kenworth T370 Liquid Floater (NP7468)

2014 Kenworth T370 Liquid Floater (NP7468), Paccar PX-9 8.9L diesel engine, Allison 6 speed automatic transmission, heat, air conditioning, Am/Fm radio, Precision 950 gallon stainless steel liquid system, 60' boom, foam marker, foam marker tank, rinse tank, stainless steel chemical inductor, Aux. Trans. Fabco TC-237, Rear Axle DANA S26-190, Axle Radio 6.14, GVWR 41,220, 385/85R34 rear tires, 385/85R34 front tires, Raven Viper Pro, GPS, shows 1,942 hours, shows 31,453 miles. Notes: Item Location: Oriskany Falls, NY 13425 Equipment Sold "AS IS, WHERE IS": All equipment/property is sold "AS IS, WHERE IS" with no warranty or guarantees, expressed or implied, No operational assessments have been made by DPA Auctions on this item, it has been photographed ONLY.



#249 - Willmar Loadrunner 10 (DR1012 Unit 603)

Willmar Loadrunner 10 (DR1012 Unit 603), 10 ton hydraulic stainless steel dry fertilizer tender box, rear auger, hydraulic pump and reservoir. Notes: Box has NO TARP. Item Location: Henderson, IA 51541 Equipment Sold "AS IS, WHERE IS": All equipment/property is sold "AS IS, WHERE IS" with no warranty or guarantees, expressed or implied, No operational assessments have been made by DPA Auctions on this item, it has been photographed ONLY.



#250 - Hutchinson Mass Mover (DR1015 Unit 1288)

Hutchinson Mass Mover (DR1015 Unit 1288), approximately 80' X 8" portable grain conveyor, 540 PTO drive, hydraulic up/down. Notes: Item Location: Henderson, IA 51541 Equipment Sold "AS IS, WHERE IS": All equipment/property is sold "AS IS, WHERE IS" with no warranty or guarantees, expressed or implied, No operational assessments have been made by DPA Auctions on this item, it has been photographed ONLY.



#251 - 3200 Gallon Tank (DR1013 Unit 168)

3200 Gallon Tank (DR1013 Unit 168), 2 compartment 3200 gallon crown poly tank, top manway, bottom sump. Notes: Item Location: Henderson, IA 51541 Equipment Sold "AS IS, WHERE IS": All equipment/property is sold "AS IS, WHERE IS" with no warranty or guarantees, expressed or implied, No operational assessments have been made by DPA Auctions on this item, it has been photographed ONLY.



#252 - 3200 Gallon Tank (DR1014 Unit 117)

3200 Gallon Tank (DR1014 Unit 117), 2 compartment 3200 gallon crown poly tank, top manway, bottom sump. Notes: Item Location: Henderson, IA 51541 Equipment Sold "AS IS, WHERE IS": All equipment/property is sold "AS IS, WHERE IS" with no warranty or guarantees, expressed or implied, No operational assessments have been made by DPA Auctions on this item, it has been photographed ONLY.



#253 - 1982 International S Series (DR1025 Unit 31860)

1982 International S Series (DR1025 Unit 31860), DT466 diesel engine, 5 speed transmission, 2 speed rear end, single axle, Willmar Load Runner 10, 10 ton stainless steel hydraulic dry tender box, rear auger, manual tarp, shows 176,265 miles. Notes: This truck has 1 brake line that NEEDS REPLACED, has only emergency brake. Item Location: Nebraska City, NE 68410 Equipment Sold "AS IS, WHERE IS": All equipment/property is sold "AS IS, WHERE IS" with no warranty or guarantees, expressed or implied, No operational assessments have been made by DPA Auctions on this item, it has been photographed ONLY.



#254 - Mack Clam Bucket (DR1024)

Mack Clam Bucket (DR1024), model CSRCL 3503.5 yard electric/hydraulic clam bucket, w/remote control, has manual book. Notes: Item Location: Nebraska City, NE 68410 Equipment Sold "AS IS, WHERE IS": All equipment/property is sold "AS IS, WHERE IS" with no warranty or guarantees, expressed or implied, No operational assessments have been made by DPA Auctions on this item, it has been photographed ONLY.



#255 - Amber Waves Hopper (DR1031)

Amber Waves Hopper (DR1031), 4100 bushel or 110 ton fertilizer, top manway and access ladder, double bottom skids, poke hole, 3 sight glass windows, inside lining for fertilizer, rope pull lid opener. Notes: Only years 3 years mostly for grain, had fertilizer for 60 days. NOT available for pick up until February 20, 2019. Call for exact day available. Item Location: Culbertson, MT 59218 Equipment Sold "AS IS, WHERE IS": All equipment/property is sold "AS IS, WHERE IS" with no warranty or guarantees, expressed or implied, No operational assessments have been made by DPA Auctions on this item, it has been photographed ONLY.



#256 - Amber Waves Hopper (DR1032)

Amber Waves Hopper (DR1032), 4100 bushel or 110 ton fertilizer, top manway and access ladder, double bottom skids, poke hole, 3 sight glass windows, inside lining for fertilizer, rope pull lid opener. Notes: Only years 3 years mostly for grain, had fertilizer for 60 days. NOT available for pick up until February 20, 2019. Call for exact day available. Item Location: Culbertson, MT 59218 Equipment Sold "AS IS, WHERE IS": All equipment/property is sold "AS IS, WHERE IS" with no warranty or guarantees, expressed or implied, No operational assessments have been made by DPA Auctions on this item, it has been photographed ONLY.



#257 - 2010 IHC Stahly Liquid Floater (NP7499)

2010 IHC Stahly Liquid Floater (NP7499), diesel engine, automatic transmission, heat, air conditioning, Am/Fm radio, 1,000 gallon stainless steel liquid system, 60' boom, 15" spacing, foam marker, stainless steel chemical inductor, 380/85R34 tires (70%), Raven 660 controller, EZ500 monitor, shows 45,264 miles. Notes: Machine has low coolant level. Item Location: Adams Center, NY 13606 Equipment Sold "AS IS, WHERE IS": All equipment/property is sold "AS IS, WHERE IS" with no warranty or guarantees, expressed or implied, No operational assessments have been made by DPA Auctions on this item, it has been photographed ONLY.



#258 - 2013 John Deere 4940 Sprayer (NJP1356, Unit 01361)

2013 John Deere 4940 Sprayer (NJP1356, Unit 01361), John Deere diesel engine, hydrostatic transmission, air conditioning, heat, Am/Fm CD stereo, 1200 gallon stainless steel liquid system, 120' boom, BKT IF 380/105R50 tires, StarFire 3000 globe, John Deere GreenStar 3 monitor, shows 4140 hours. Notes: Item Location: Yates City, IL 61572 Equipment Sold "AS IS, WHERE IS": All equipment/property is sold "AS IS, WHERE IS" with no warranty or guarantees, expressed or implied, No operational assessments have been made by DPA Auctions on this item, it has been photographed ONLY.



#259 - Bushnell Wagon (DR999)

Bushnell Wagon (DR999), approximately 250 bushel gravity flow wagon, John Deere running gear. Notes: Item Location: Walthill, NE 68067 Equipment Sold "AS IS, WHERE IS": All equipment/property is sold "AS IS, WHERE IS" with no warranty or guarantees, expressed or implied, No operational assessments have been made by DPA Auctions on this item, it has been photographed ONLY.



#260 - Dolly Cart (DR1004)

Dolly Cart (DR1004), 2 wheel pull dolly, rear fold down ramps. Notes: Item Location: Walthill, NE 68067 Equipment Sold "AS IS, WHERE IS": All equipment/property is sold "AS IS, WHERE IS" with no warranty or guarantees, expressed or implied, No operational assessments have been made by DPA Auctions on this item, it has been photographed ONLY.



#264 - Truck Tires (DR1003)

Truck Tires (DR1003), (2) NEW 10R22.5 tires on Dayton wheels. Notes: Item Location: Walthill, NE 68067 Equipment Sold "AS IS, WHERE IS": All equipment/property is sold "AS IS, WHERE IS" with no warranty or guarantees, expressed or implied, No operational assessments have been made by DPA Auctions on this item, it has been photographed ONLY.



#265 - 2012 Terra Gator 7300 Dry Floater (PZ0922, Unit 02904)

2012 Terra Gator 7300 Dry Floater (PZ0922, Unit 02904), SisuTronic diesel engine, CVT transmission, heat, air conditioning, Am/Fm CD stereo, New Leader L4000 G4 stainless steel dry spreader box (S/N 133633), New Leader Multapplier-5 insert (S/N 133634), twin spinner, all hydraulic, Michelin Mega X Bib 1000/50R25 front tire, Alliance & Michelin 1000/50R25 rear tires, Raven Viper Pro monitor, shows 2,847 hours. Notes: Crack in glass. Item Location: Biggsville, IL 61418 Equipment Sold "AS IS, WHERE IS": All equipment/property is sold "AS IS, WHERE IS" with no warranty or guarantees, expressed or implied, No operational assessments have been made by DPA Auctions on this item, it has been photographed ONLY.



#266 - Oliver 1655 (DR1001)

Oliver 1655 (DR1001), gas engine, 6 speed manual transmission, wide front, rear 540 PTO, 3 point hitch, 16.9-34 rear tires, hydraulic front end loader, shows 3940 hours. Notes: Carburetor was just rebuilt. Item Location: Walthill, NE 68067 Equipment Sold "AS IS, WHERE IS": All equipment/property is sold "AS IS, WHERE IS" with no warranty or guarantees, expressed or implied, No operational assessments have been made by DPA Auctions on this item, it has been photographed ONLY.



#267 - 1995 International Bus (DR997)

1995 International Bus (DR997), model 3800 school bus, DT444 diesel engine, automatic transmission, single axle, hydraulic brakes, side facing seats, 22.5 tires, shows 212,982 miles. Notes: Bus runs great has NEW batteries. Item Location: Walthill, NE 68067 Equipment Sold "AS IS, WHERE IS": All equipment/property is sold "AS IS, WHERE IS" with no warranty or guarantees, expressed or implied, No operational assessments have been made by DPA Auctions on this item, it has been photographed ONLY.



#268 - Stainless Steel Tank (DR1008)

Stainless Steel Tank (DR1008), 1600 gallon stainless steel liquid tank, rear shuttle rack, poly chemical inductor. Notes: Gear DOES NOT SELL. Item Location: Neola, IA 51559 Equipment Sold "AS IS, WHERE IS": All equipment/property is sold "AS IS, WHERE IS" with no warranty or guarantees, expressed or implied, No operational assessments have been made by DPA Auctions on this item, it has been photographed ONLY.



#270 - 1998 Freightliner (DR1020 Unit 670)

1998 Freightliner (DR1020 Unit 670), Detroit diesel engine, 10 speed transmission, tandem axle full screw, air ride suspension, day cab, dual aluminum fuel tanks, 5th wheel plate, AM/FM CD radio, air conditioning, 22.5 tires, outside aluminum wheels, shows 773,571 miles. Notes: Item Location: Randolph, IA 51649 Equipment Sold "AS IS, WHERE IS": All equipment/property is sold "AS IS, WHERE IS" with no warranty or guarantees, expressed or implied, No operational assessments have been made by DPA Auctions on this item, it has been photographed ONLY.



#271 - 2001 International 8100 (DR1021 Unit 4485)

2001 International 8100 (DR1021 Unit 4485), diesel engine, 9 speed transmission, single axle, air ride suspension, air slide 5th wheel plate, air brakes, AM/FM radio, air conditioning, 22.5 tires, shows 388,796 miles. Notes: Item Location: Randolph, IA 51649 Equipment Sold "AS IS, WHERE IS": All equipment/property is sold "AS IS, WHERE IS" with no warranty or guarantees, expressed or implied, No operational assessments have been made by DPA Auctions on this item, it has been photographed ONLY.



#273 - 2006 Terra Gator 8103 Dry Floater (PZ0920, Unit 98130)

2006 Terra Gator 8103 Dry Floater (PZ0920, Unit 98130), John Deere diesel engine, Terra Shift transmission, air conditioning, heat, Am/Fm CD stereo, New Leader L4000 G4 stainless steel dry spreader box, twin spinner, all hydraulic, New Leader stainless steel insert, 1000/50R25 tires, light bar, Raven monitor, shows 4839 hours. Notes: Item Location: Fairview, IL 61432 Equipment Sold "AS IS, WHERE IS": All equipment/property is sold "AS IS, WHERE IS" with no warranty or guarantees, expressed or implied, No operational assessments have been made by DPA Auctions on this item, it has been photographed ONLY.



#274 - New Leader Dry Box (NJP1353)

New Leader Dry Box (NJP1353), New Leader L3030 G4 Multiplier stainless steel dry spreader box, twin spinner, all hydraulic. Notes: Running gear NOT included. Item Location: Oneida, IL 61467 Equipment Sold "AS IS, WHERE IS": All equipment/property is sold "AS IS, WHERE IS" with no warranty or guarantees, expressed or implied, No operational assessments have been made by DPA Auctions on this item, it has been photographed ONLY.



#275 - 2007 Freightliner (DR1006 Unit 4592)

2007 Freightliner (DR1006 Unit 4592), Detroit diesel engine, 10 speed transmission, tandem axle full screw, air ride suspension, day cab, air slide 5th wheel plate, dual aluminum fuel tanks, cruise control, power windows & locks, 22.5 tires. Notes: Truck did run when parked, has been used as a parts truck. Some parts have been robbed, CALL seller for more details. Item Location: Woodbine, IA 51579 Equipment Sold "AS IS, WHERE IS": All equipment/property is sold "AS IS, WHERE IS" with no warranty or guarantees, expressed or implied, No operational assessments have been made by DPA Auctions on this item, it has been photographed ONLY.



#276 - 1993 IHC Eagle Truck (PZ0907, Unit 648)

1993 IHC Eagle Truck (PZ0907, Unit 648), L10 Cummins diesel engine, SD-PS-9N transmission, air conditioning, heat, Am/Fm cassette radio, cruise control, engine brake, tandem axle, full screw, air ride suspension, 295/75R22.5 tires, aluminum rims, shows 325,141 miles. Notes: Item Location: Colo, IA 50056 Equipment Sold "AS IS, WHERE IS": All equipment/property is sold "AS IS, WHERE IS" with no warranty or guarantees, expressed or implied, No operational assessments have been made by DPA Auctions on this item, it has been photographed ONLY.



#277 - 1994 Ford F700 (DR1005 Unit 4606)

1994 Ford F700 (DR1005 Unit 4606), diesel engine, 6 speed transmission, single axle, Simonsen 3210 hydraulic stainless steel dry tender box, rear auger, roll over tarp, 22.5 tires, shows 194,211 miles. Notes: Truck will run at an idle, BUY does not rev up. Has NO BATTERY. Item Location: Mondamin, IA 51557 Equipment Sold "AS IS, WHERE IS": All equipment/property is sold "AS IS, WHERE IS" with no warranty or guarantees, expressed or implied, No operational assessments have been made by DPA Auctions on this item, it has been photographed ONLY.



#278 - 1991 Freightliner (DR1033 Unit 9470)

1991 Freightliner (DR1033 Unit 9470), diesel engine, 10 speed transmission, tandem axle full screw, air ride suspension, Willmar 1600 hydraulic stainless steel dry fertilizer tender box, rear auger, manual roll tarp, dual aluminum fuel tanks, air conditioning, shows 205,554 miles. Notes: Item Location: Carson City, MI 48811 Equipment Sold "AS IS, WHERE IS": All equipment/property is sold "AS IS, WHERE IS" with no warranty or guarantees, expressed or implied, No operational assessments have been made by DPA Auctions on this item, it has been photographed ONLY.



#279 - 1994 Kenworth T400 (DR1034 Unit 9473)

1994 Kenworth T400 (DR1034 Unit 9473), Cat diesel engine, 10 speed transmission, tandem axle full screw, air ride suspension, Willmar 1600 hydraulic stainless steel dry fertilizer tender box, rear auger, manual roll tarp, engine brake, dual aluminum fuel tanks, air conditioning, shows 205,554 miles. Notes: Item Location: Carson City, MI 48811 Equipment Sold "AS IS, WHERE IS": All equipment/property is sold "AS IS, WHERE IS" with no warranty or guarantees, expressed or implied, No operational assessments have been made by DPA Auctions on this item, it has been photographed ONLY.



#280 - 1991 Peterbilt 377 Dry Tender Truck (PZ0908, Unit 392)

1991 Peterbilt 377 Dry Tender Truck (PZ0908, Unit 392), Detroit Series 60 diesel engine, 9 speed transmission, air conditioning, heat, Am/Fm cassette radio, tandem axle, full screw, air ride suspension, Tyler 16 ton dry tender box, side discharge auger, all hydraulic, roll over tarp, 285/75R24.5 tires, shows 752,519 miles. Notes: Item Location: Slater, IA 50244 Equipment Sold "AS IS, WHERE IS": All equipment/property is sold "AS IS, WHERE IS" with no warranty or guarantees, expressed or implied, No operational assessments have been made by DPA Auctions on this item, it has been photographed ONLY.



#281 - 1997 Freightliner FL80 Feed Truck (PZ0906, Unit 337)

1997 Freightliner FL80 Feed Truck (PZ0906, Unit 337), Cummins diesel engine, 8 speed transmission, air conditioning, heat, Am/Fm cassette radio, tandem axle, full screw, air ride suspension, Sudenga 15 ton 5 compartment aluminum feed body, overhead auger system, 385/65R22.5 front tires, 11R22.5 rear tires, shows 291,736 miles. Notes: Turbo is out, bad clutch. Probably not driveable. Please call seller for more information. Item Location: Stanhope, IA 50246 Equipment Sold "AS IS, WHERE IS": All equipment/property is sold "AS IS, WHERE IS" with no warranty or guarantees, expressed or implied, No operational assessments have been made by DPA Auctions on this item, it has been photographed ONLY.



#283 - M & W Gravity Wagon (AL556)

M & W Gravity Wagon (AL556), approximately 350-400 bushels, 16.5-16.1 tires, 2 doors, 2 hoppers. Notes: Item Location: Gayville, SD 57031 Equipment Sold "AS IS, WHERE IS": All equipment/property is sold "AS IS, WHERE IS" with no warranty or guarantees, expressed or implied, No operational assessments have been made by DPA Auctions on this item, it has been photographed ONLY.



#284 - 2010 Spra Coupe 7655 Sprayer (PD1129)

2010 Spra Coupe 7655 Sprayer (PD1129), Perkins Diesel engine, AC/Heat, AM/FM Radio, Envisio Pro Monitor, 60/90 foot booms, Integrated auto steer, 5 section boom, 3 way nozzle bodies, foam marker system, 380/90R46 row crop tires, 650/65R38 Float tires for rear axle, shows 1267 hours. Notes: Item Location: Fort Pierre, SD 57532 Equipment Sold "AS IS, WHERE IS": All equipment/property is sold "AS IS, WHERE IS" with no warranty or guarantees, expressed or implied, No operational assessments have been made by DPA Auctions on this item, it has been photographed ONLY.



#285 - 2014 Ford F-150 (ED786)

2014 Ford F-150 (ED786), 5L Flex Fuel V8, new tires on front, 80% rear tires, heat, A/C, radio, Bluetooth, bed liner and cover, clean interior, small cut on lower drivers seat, dent on front passenger side wheel well, shows 208,290 miles. Notes: Item Location: Maroa, IL 61756 Equipment Sold "AS IS, WHERE IS": All equipment/property is sold "AS IS, WHERE IS" with no warranty or guarantees, expressed or implied, No operational assessments have been made by DPA Auctions on this item, it has been photographed ONLY.



#286 - 2004 GVM 1149T Prowler Liquid Floater (NP7708)

2004 GVM 1149T Prowler Liquid Floater (NP7708), diesel engine, Funk automatic transmission, 1,500 gallon stainless steel liquid system, 80' boom, 15" spacing, 3-way nozzle bodies, foam marker, stainless steel chemical inductor, 380/90R46 tires (1 - 60%, 2 - 15%, 1 - 20%), shows 5,213 hours. Notes: Item Location: Canandaigua, NY 14424 Equipment Sold "AS IS, WHERE IS": All equipment/property is sold "AS IS, WHERE IS" with no warranty or guarantees, expressed or implied, No operational assessments have been made by DPA Auctions on this item, it has been photographed ONLY.



#287 - Ag Chem Liquid System (NJP1363)

Ag Chem Liquid System (NJP1363), Ag Chem 1,800 gallon stainless steel liquid system, 60/80' boom, foam marker, stainless steel foam marker tank, stainless steel chemical inductor, top poly rinse tank. Notes: Running gear NOT included. Item Location: Fairview, IL 61432 Equipment Sold "AS IS, WHERE IS": All equipment/property is sold "AS IS, WHERE IS" with no warranty or guarantees, expressed or implied, No operational assessments have been made by DPA Auctions on this item, it has been photographed ONLY.



#288 - 2010 John Deere 4830 (DR1010 Unit 3062)

2010 John Deere 4830 (DR1010 Unit 3062), John Deere diesel engine, hydrostatic drive, 1000 gallon stainless steel liquid system, 90' boom, 5 way nozzle bodies, StarFire iTC receiver, Green Star controller, stainless steel chemical inductor, front weight set, 380/90R46 row crop tires, shows 2610 hours, Notes: Marine band radio DOES NOT SELL. Float tires for this machine sell separately on this auction. Item Location: Henderson, IA 51541 Equipment Sold "AS IS, WHERE IS": All equipment/property is sold "AS IS, WHERE IS" with no warranty or guarantees, expressed or implied, No operational assessments have been made by DPA Auctions on this item, it has been photographed ONLY.



#289 - 2000 Loral Turbo Easy-Rider 3000 SS Dry Floater (PD1135)

2000 Loral Turbo Easy-Rider 3000 SS Dry Floater (PD1135), IHC diesel engine, Allison automatic transmission, heat, air conditioning, AM/FM radio, cruise, Air-Max V dry air flow system, 70 foot booms, stainless steel tank, electric roll tarp, Mid-Tech control board, Mid-Tech TASC-6100 controller, Raven monitor, 66x43.00-25 rear tires, 48x25.00-20 front tires, shows 47,415 miles, shows 3605 hours. Notes: Item Location: Offerle, KS 67563 Equipment Sold "AS IS, WHERE IS": All equipment/property is sold "AS IS, WHERE IS" with no warranty or guarantees, expressed or implied, No operational assessments have been made by DPA Auctions on this item, it has been photographed ONLY.



#290 - 1000 Gallon NH3 Tank (PD1138)

1000 Gallon NH3 Tank (PD1138), on running gear, data plate. Notes: Item Location: Offerle, KS 67563 Equipment Sold "AS IS, WHERE IS": All equipment/property is sold "AS IS, WHERE IS" with no warranty or guarantees, expressed or implied, No operational assessments have been made by DPA Auctions on this item, it has been photographed ONLY.



#291 - 1000 Gallon NH3 Tank (PD1139)

1000 Gallon NH3 Tank (PD1139), on running gear, data plate. Notes: Item Location: Offerle, KS 67563 Equipment Sold "AS IS, WHERE IS": All equipment/property is sold "AS IS, WHERE IS" with no warranty or guarantees, expressed or implied, No operational assessments have been made by DPA Auctions on this item, it has been photographed ONLY.



#292 - 1000 Gallon NH3 Tank (PD1140)

1000 Gallon NH3 Tank (PD1140), on running gear, data plate. Notes: Item Location: Offerle, KS 67563 Equipment Sold "AS IS, WHERE IS": All equipment/property is sold "AS IS, WHERE IS" with no warranty or guarantees, expressed or implied, No operational assessments have been made by DPA Auctions on this item, it has been photographed ONLY.



#293 - 1000 Gallon NH3 Tank (PD1141)

1000 Gallon NH3 Tank (PD1141), on running gear, data plate. Notes: Item Location: Offerle, KS 67563 Equipment Sold "AS IS, WHERE IS": All equipment/property is sold "AS IS, WHERE IS" with no warranty or guarantees, expressed or implied, No operational assessments have been made by DPA Auctions on this item, it has been photographed ONLY.



#294 - 1000 Gallon NH3 Tank (PD1142)

1000 Gallon NH3 Tank (PD1142), on running gear. Notes: Item Location: Offerle, KS 67563 Equipment Sold "AS IS, WHERE IS": All equipment/property is sold "AS IS, WHERE IS" with no warranty or guarantees, expressed or implied, No operational assessments have been made by DPA Auctions on this item, it has been photographed ONLY.



#295 - Speed King Tube Conveyor (PD1137)

Speed King Tube Conveyor (PD1137), approx. 80 foot length, 16 inch belt, portable, hydraulic lift, 540 PTO, ST205/75R15 tires. Notes: Item Location: Offerle, KS 67563 Equipment Sold "AS IS, WHERE IS": All equipment/property is sold "AS IS, WHERE IS" with no warranty or guarantees, expressed or implied, No operational assessments have been made by DPA Auctions on this item, it has been photographed ONLY.



#296 - 2001 Neville Built Sprayer Trailer (PD1136)

2001 Neville Built Sprayer Trailer (PD1136), 20 foot x 54 inch sprayer cradle, 5 foot rear ramps, tandem axle, spring suspension, 255/70R22.5 tires, pintle hitch. Notes: Item Location: Offerle, KS 67563 Equipment Sold "AS IS, WHERE IS": All equipment/property is sold "AS IS, WHERE IS" with no warranty or guarantees, expressed or implied, No operational assessments have been made by DPA Auctions on this item, it has been photographed ONLY.



#297 - Stainless Steel Fertilizer Spreader (DL420)

Stainless Steel Fertilizer Spreader (DL420), Stainless steel fertilizer spreader, approx. 5 ton capacity, ground drive with web style chain and 50ft spread width, 120" tread spacing and 16.5x16.1 tires with two season on new tires, spreader mount reinforced due to corrosion. Notes: Item Location: Emerson, NE 68733 Equipment Sold "AS IS, WHERE IS": All equipment/property is sold "AS IS, WHERE IS" with no warranty or guarantees, expressed or implied, No operational assessments have been made by DPA Auctions on this item, it has been photographed ONLY.



#298 - 2014 Blu-Jet AT 3000 Liquid Applicator (PD1134)

2014 Blu-Jet AT 3000 Liquid Applicator (PD1134), 15 knife, hydraulic pump, Raven controller, 3 sections, GPS speed detection, 2400 acres covered, always stored indoors. Notes: Item Location: Newman, IL 61942 Equipment Sold "AS IS, WHERE IS": All equipment/property is sold "AS IS, WHERE IS" with no warranty or guarantees, expressed or implied, No operational assessments have been made by DPA Auctions on this item, it has been photographed ONLY.



#299 - 2010 John Deere 4830 (DR1023 Unit 3098)

2010 John Deere 4830 (DR1023 Unit 3098), John Deere diesel engine, hydrostatic drive, 1000 gallon stainless steel liquid system, 100' boom, 5 way nozzle bodies, StarFire 3000 receiver, Green Star controller, stainless steel chemical inductor, front weight set, AM/FM CD radio, 380/90R46 row crop tires, shows 3573 hours. Notes: Item Location: Nebraska City, NE 68410 Equipment Sold "AS IS, WHERE IS": All equipment/property is sold "AS IS, WHERE IS" with no warranty or guarantees, expressed or implied, No operational assessments have been made by DPA Auctions on this item, it has been photographed ONLY.



#300 - 2004 Rogator 1064 Sprayer (PD1131)

2004 Rogator 1064 Sprayer (PD1131), Cat diesel engine, 4 speed hydrostatic transmission, heat, air conditioning, AM/FM radio, 1,100 gallon stainless steel liquid system, 100 foot booms, set of flotation wheels and tires, 3 inch side fill, 2 inch front fill, 20 inch spacing - 3 way nozzle bodies, left and right fence row nozzles, foam marker, rinse tank, Raven SCS661 controller, new camshaft followers complete set/ valve job/ new harmonic balancer/ rebuilt alternator in 2017, new starter and new batteries in 2016, Flotation tire size 231R30, Row crop tire size 380/90R46, shows 5317 hours. Notes: ReMan front left wheel motor done in 2015 as well as seals in front right wheel motor. Owned for the last 600 hours since 2014. Item Location: Newman, IL 61942 Equipment Sold "AS IS, WHERE IS": All equipment/property is sold "AS IS, WHERE IS" with no warranty or guarantees, expressed or implied, No operational assessments have been made by DPA Auctions on this item, it has been photographed ONLY.



#301 - Progressive 1300 12 Knife Ammonia Toolbar (ED784)

Progressive 1300 12 Knife Ammonia Toolbar (ED784), 12 knife toolbar, well maintained and repairs done seasonally, good tires, good bar just too small as our company grows. Notes: Item Location: Tolono, IL 61880 Equipment Sold "AS IS, WHERE IS": All equipment/property is sold "AS IS, WHERE IS" with no warranty or guarantees, expressed or implied, No operational assessments have been made by DPA Auctions on this item, it has been photographed ONLY.



#302 - (2) Stainless Steel Vats (ED785)

(2) Stainless Steel Vats (ED785), good condition, approximately 250-300 gallons. Notes: Item Location: Tolono, IL 61880 Equipment Sold "AS IS, WHERE IS": All equipment/property is sold "AS IS, WHERE IS" with no warranty or guarantees, expressed or implied, No operational assessments have been made by DPA Auctions on this item, it has been photographed ONLY.



#303 - 1992 Jantz Sprayer Trailer (PD1130)

1992 Jantz Sprayer Trailer (PD1130), 3200 gallon tank, scale platform that holds up to 3 260 gallon chemical shuttles plumbed to inject chemical into water as filling sprayer, chemical inductor - 3 inch transfer pump, all new tires in Spring of 2018. Notes: Sprayer on trailer is listed as separate item in this auction. Chemical shuttles on trailer are NOT included. Item Location: Fort Pierre, SD 57532 Equipment Sold "AS IS, WHERE IS": All equipment/property is sold "AS IS, WHERE IS" with no warranty or guarantees, expressed or implied, No operational assessments have been made by DPA Auctions on this item, it has been photographed ONLY.



#304 - DMI Toolbar Markers (DL412)

DMI Toolbar Markers (DL412), DMI toolbar markers off of a DMI 5300 toolbar. Notes: Item Location: Towanda, IL 61776 Equipment Sold "AS IS, WHERE IS": All equipment/property is sold "AS IS, WHERE IS" with no warranty or guarantees, expressed or implied, No operational assessments have been made by DPA Auctions on this item, it has been photographed ONLY.



#305 - Progressive 1300 Nh3 Tool Bar (DL413)

Progressive 1300 Nh3 Tool Bar (DL413), 11 knife 3pt anhydrous tool bar, Hiniker 8150 monitor. Notes: Item Location: Towanda, IL 61776 Equipment Sold "AS IS, WHERE IS": All equipment/property is sold "AS IS, WHERE IS" with no warranty or guarantees, expressed or implied, No operational assessments have been made by DPA Auctions on this item, it has been photographed ONLY.



#306 - Progressive 1300 Nh3 Tool Bar (DL414)

Progressive 1300 Nh3 Tool Bar (DL414), 12 knife Progressive 1300 anhydrous tool bar, Hiniker dual heat exchanger, dual tank hookup, walking tandems, Hiniker 8150 monitor. Notes: Item Location: Towanda, IL 61776 Equipment Sold "AS IS, WHERE IS": All equipment/property is sold "AS IS, WHERE IS" with no warranty or guarantees, expressed or implied, No operational assessments have been made by DPA Auctions on this item, it has been photographed ONLY.



#307 - Progressive 1300 Nh3 Tool Bar (DL415)

Progressive 1300 Nh3 Tool Bar (DL415), 14 knife Progressive 1300 anhydrous tool bar, Hiniker dual heat exchanger, dual tank hookup, walking tandems, Hiniker 8150 monitor. Notes: Item Location: Towanda, IL 61776 Equipment Sold "AS IS, WHERE IS": All equipment/property is sold "AS IS, WHERE IS" with no warranty or guarantees, expressed or implied, No operational assessments have been made by DPA Auctions on this item, it has been photographed ONLY.



#308 - Progressive 1300 Nh3 Tool Bar (DL416)

Progressive 1300 Nh3 Tool Bar (DL416), 14 knife Progressive 1300 anhydrous tool bar, Hiniker dual heat exchanger, dual tank hookup, walking tandems, Hiniker 8150 monitor. Notes: Item Location: Towanda, IL 61776 Equipment Sold "AS IS, WHERE IS": All equipment/property is sold "AS IS, WHERE IS" with no warranty or guarantees, expressed or implied, No operational assessments have been made by DPA Auctions on this item, it has been photographed ONLY.



#309 - Flat Bottom Plastic Tank (DL411)

Flat Bottom Plastic Tank (DL411), 500 gallon capacity. Notes: Item Location: Towanda, IL 61776 Equipment Sold "AS IS, WHERE IS": All equipment/property is sold "AS IS, WHERE IS" with no warranty or guarantees, expressed or implied, No operational assessments have been made by DPA Auctions on this item, it has been photographed ONLY.



#310 - Blue Jet Anhydrous Tool Bar (PD1109)

Blue Jet Anhydrous Tool Bar (PD1109), 11 knife, ground drive pump, Raven NH3 Super cooler, 11L - 15SL tires. Notes: Item Location: Conception Junction, MO 64434 Equipment Sold "AS IS, WHERE IS": All equipment/property is sold "AS IS, WHERE IS" with no warranty or guarantees, expressed or implied, No operational assessments have been made by DPA Auctions on this item, it has been photographed ONLY.



#311 - 1998 Ranco Blender (DL418)

1998 Ranco Blender (DL418), 1998 Ranco blender, 4 compartments plus 2 micro bins, supplemental micro bin with stand, U-trough auger for the micros, stored inside, timers and electrical control panel, 6 electric drives. Notes: Seller can assist with loading. Item Location: Bothwell, N0P 1C0 Equipment Sold "AS IS, WHERE IS": All equipment/property is sold "AS IS, WHERE IS" with no warranty or guarantees, expressed or implied, No operational assessments have been made by DPA Auctions on this item, it has been photographed ONLY.



#312 - Krause 8 Ton SS Vertical Blender/Mixer (DL410)

Krause 8 Ton SS Vertical Blender/Mixer (DL410), stainless steel frame, 3 phase. Notes: Item Location: Cobden, IL 62920 Equipment Sold "AS IS, WHERE IS": All equipment/property is sold "AS IS, WHERE IS" with no warranty or guarantees, expressed or implied, No operational assessments have been made by DPA Auctions on this item, it has been photographed ONLY.



#313 - 2005 Case IH 3310 Sprayer (AL559)

2005 Case IH 3310 Sprayer (AL559), 5.9 Cummins Engine, am/FM radio, 60/90' booms, rebuilt hydrostat and all 4 wheel motors in June of 2017 at 3620 hours, autosteer, raven lightbar, viper 2 controller, 5 way nozzles, foamers, rinse tank, hyd tread adjust, 380/904-46 tires, shows 4060 hours. Notes: Item Location: Gayville, SD 57031 Equipment Sold "AS IS, WHERE IS": All equipment/property is sold "AS IS, WHERE IS" with no warranty or guarantees, expressed or implied, No operational assessments have been made by DPA Auctions on this item, it has been photographed ONLY.



#314 - Knight 8030 Spreader (AL558)

Knight 8030 Spreader (AL558), 1000 PTO, 21.5-16.1 tires, augers good. Notes: Item Location: Gayville, SD 57031 Equipment Sold "AS IS, WHERE IS": All equipment/property is sold "AS IS, WHERE IS" with no warranty or guarantees, expressed or implied, No operational assessments have been made by DPA Auctions on this item, it has been photographed ONLY.



#315 - Flotation Tires (NJP1359)

Flotation Tires (NJP1359), 3 - Michelin 1 - Continental 710/70R42 flotation tires & rims, 12 bolt rim pattern. Notes: Item Location: Yates City, IL 61572 Equipment Sold "AS IS, WHERE IS": All equipment/property is sold "AS IS, WHERE IS" with no warranty or guarantees, expressed or implied, No operational assessments have been made by DPA Auctions on this item, it has been photographed ONLY.



#316 - Float Tires (DR1011)

Float Tires (DR1011), (4) Michelin 320/85R38 flotation tires on rims, came off John Deere 4830 selling on this auction. Notes: Item Location: Henderson, IA 51541 Equipment Sold "AS IS, WHERE IS": All equipment/property is sold "AS IS, WHERE IS" with no warranty or guarantees, expressed or implied, No operational assessments have been made by DPA Auctions on this item, it has been photographed ONLY.



#317 - GrainWay Auger Underbin Belt (LD104)

GrainWay Auger Underbin Belt (LD104), electric or hydraulic, used for seed beans and corn, portable belt with wheels that rolls under bins for gentle handling, fits under bins up to 30', model has an incline for clearance on the end, wheels come off easily and can be permanent. There is NO MOTOR included but requires a 5-7.5 HP motor Notes: Item Location: Harlan, IA 51537 Equipment Sold "AS IS, WHERE IS": All equipment/property is sold "AS IS, WHERE IS" with no warranty or guarantees, expressed or implied, No operational assessments have been made by DPA Auctions on this item, it has been photographed ONLY.



#318 - Byron 1512 Dump Cart (ED788)

Byron 1512 Dump Cart (ED788), counter weights, 20.8X38 tires, cart is in good shape, very light use on this cart, used once for 4 days in the last 4 years. Notes: Item Location: La Salle, IL 61301 Equipment Sold "AS IS, WHERE IS": All equipment/property is sold "AS IS, WHERE IS" with no warranty or guarantees, expressed or implied, No operational assessments have been made by DPA Auctions on this item, it has been photographed ONLY.



#319 - DMI 2800 Liquid Applicator (DL417)

DMI 2800 Liquid Applicator (DL417), DMI 2800 Side Dress applicator, 11 coulters, 30 inch spacing, new tank 3 years ago, ground drive pump. Notes: Item Location: Brookings, SD 57006 Equipment Sold "AS IS, WHERE IS": All equipment/property is sold "AS IS, WHERE IS" with no warranty or guarantees, expressed or implied, No operational assessments have been made by DPA Auctions on this item, it has been photographed ONLY.



#320 - Yetter Seed Jet II Tender with Trailer (ED790)

Yetter Seed Jet II Tender with Trailer (ED790), 2 box tender, tire size ST175/85D14.5, approximately 11 years old, put on modified mobile home trailer last year, new wood, LED lights and tires, swing out arm for 2" fill line allows for both box and bulk planter fill, 11HP Briggs engine with electric start. Notes: Item Location: El Paso, IL 61738 Equipment Sold "AS IS, WHERE IS": All equipment/property is sold "AS IS, WHERE IS" with no warranty or guarantees, expressed or implied, No operational assessments have been made by DPA Auctions on this item, it has been photographed ONLY.



#322 - 1982 Brenner Stainless Steel Tanker Trailer (ED791)

1982 Brenner Stainless Steel Tanker Trailer (ED791), 6800 gallon stainless steel single compartment milk tanker, 39' 6" long X 100" wide, GVW 68,000 lb., brakes 85%, 11R22.5 tires at 40%. Notes: Item Location: Grovertown, IN 46531 Equipment Sold "AS IS, WHERE IS": All equipment/property is sold "AS IS, WHERE IS" with no warranty or guarantees, expressed or implied, No operational assessments have been made by DPA Auctions on this item, it has been photographed ONLY.



#324 - 2008 Chevrolet Colorado (KMK629)

2008 Chevrolet Colorado (KMK629), 4 cylinder gas engine, automatic transmission, 2 x 4, am/fm radio, heat and air conditioning, shows 218,225 miles. Notes: This truck DOES NOT RUN. This lot is being relisted due to lack of buyer performance. Item Location: Sioux City, IA 51105 Equipment Sold "AS IS, WHERE IS": All equipment/property is sold "AS IS, WHERE IS" with no warranty or guarantees, expressed or implied, No operational assessments have been made by DPA Auctions on this item, it has been photographed ONLY.



#325 - J&M 1100-22D Grain Cart (ED794)

J&M 1100-22D Grain Cart (ED794), 22" auger, dual tandem walking beam (smooth to pull), big 1000 PTO, scale, roll tarp, tilting spout, good working condition, tires are 20.8/42 at 60%. Notes: Item Location: Live Oak, FL 32060 Equipment Sold "AS IS, WHERE IS": All equipment/property is sold "AS IS, WHERE IS" with no warranty or guarantees, expressed or implied, No operational assessments have been made by DPA Auctions on this item, it has been photographed ONLY.



#326 - J&M 1150 20S Grain Cart (ED793)

J&M 1150 20S Grain Cart (ED793), roll tarp, no scale, tilting spout, good paint, tires are 1250/45/32 at 80%. Notes: Item Location: Live Oak, FL 32060 Equipment Sold "AS IS, WHERE IS": All equipment/property is sold "AS IS, WHERE IS" with no warranty or guarantees, expressed or implied, No operational assessments have been made by DPA Auctions on this item, it has been photographed ONLY.



#327 - Clipper Super X5868D Seed Cleaner (CG577)

Clipper Super X5868D Seed Cleaner (CG577), comes with vibratory discharge hopper, legs for elevation, 15hp motor, safety shielding, discharge spouts, repair and users manuals as well as several sets of screens. Notes: This machine has been well maintained. It has had several new shafts, bearings and pulleys put on it in the last 5 years. Converted to ball trays 10 years ago. Has been regularly greased and maintained. Item Location: Ellsworth, IA 50075 Equipment Sold "AS IS, WHERE IS": All equipment/property is sold "AS IS, WHERE IS" with no warranty or guarantees, expressed or implied, No operational assessments have been made by DPA Auctions on this item, it has been photographed ONLY.

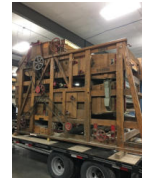

#328 - Coder Wheel Bag Printer (CG578)

Coder Wheel Bag Printer (CG578), printer comes mounted to a stand, motorized with switch. Notes: Many sets of numbers and letters in small, medium and large sizes. Also comes with an extra belt that holds the letters to the printer. Item Location: Ellsworth, IA 50075 Equipment Sold "AS IS, WHERE IS": All equipment/property is sold "AS IS, WHERE IS" with no warranty or guarantees, expressed or implied, No operational assessments have been made by DPA Auctions on this item, it has been photographed ONLY.



#329 - 2005 Super Air Nautique SV211 Team Edition (CG579)

2005 Super Air Nautique SV211 Team Edition (CG579), 362 hours, PCM 330 Excalibur, heater, docking lights, snap out carpet, cover, tower mirror, subwoofer, transom walk thru, tandem axle trailer. Notes: Item Location: Valley, NE 68064 Equipment Sold "AS IS, WHERE IS": All equipment/property is sold "AS IS, WHERE IS" with no warranty or guarantees, expressed or implied, No operational assessments have been made by DPA Auctions on this item, it has been photographed ONLY.



#332 - Rock Bucket For Skidsteer Loader (PD1145)

Rock Bucket For Skidsteer Loader (PD1145), 72 inch, new never used, tines are spaced at 3 inches to let dirt sift through, works great for rock or demolition applications, has standard skidsteer quick attach plate. Notes: Item Location: Dix, IL 62830 Equipment Sold "AS IS, WHERE IS": All equipment/property is sold "AS IS, WHERE IS" with no warranty or guarantees, expressed or implied, No operational assessments have been made by DPA Auctions on this item, it has been photographed ONLY.



#333 - Brush Grapple Bucket (PD1146)

Brush Grapple Bucket (PD1146), 72 Inch, new never used, dual cylinder grapples, new style flat face hydraulic couplers, standard skidloader quick attach bracket, nice heavily built. Notes: Item Location: Dix, IL 62830 Equipment Sold "AS IS, WHERE IS": All equipment/property is sold "AS IS, WHERE IS" with no warranty or guarantees, expressed or implied, No operational assessments have been made by DPA Auctions on this item, it has been photographed ONLY.



#334 - Arrow Mighty Max Skidsteer Forks (PD1147)

Arrow Mighty Max Skidsteer Forks (PD1147), heavy duty set, new never used, 48 inch tines, adjustable forks with pin latch, heavy duty mast, rated at 4200 pounds. Notes: Item Location: Dix, IL 62830 Equipment Sold "AS IS, WHERE IS": All equipment/property is sold "AS IS, WHERE IS" with no warranty or guarantees, expressed or implied, No operational assessments have been made by DPA Auctions on this item, it has been photographed ONLY.



#335 - 2010 John Deere 315 Skidsteer Loader (PD1149)

2010 John Deere 315 Skidsteer Loader (PD1149), John Deere diesel engine, 49 hp, pre-emission, no DEF or Re-gen, 720 hours, mechanical quick attach, auxiliary hydraulics, machine weighs 5200 pounds with a 1500 pound operating capacity rating, hand operated controls, flat proof tires, above excellent condition, very nice clean machine that runs great. Notes: Sold with bucket only, Forks NOT INCLUDED. Item Location: Dix, IL 62830 Equipment Sold "AS IS, WHERE IS": All equipment/property is sold "AS IS, WHERE IS" with no warranty or guarantees, expressed or implied, No operational assessments have been made by DPA Auctions on this item, it has been photographed ONLY.



#336 - 2018 Cobalt CS22 (CG576)

2018 Cobalt CS22 (CG576), Mercruiser 4.5 liter MPI 250 hp, bravo 3 outdrive, snap out soft grip flooring, snap on covers, custom tandem axle trailer, Bimini top, walk thru transom, in floor storage, flip down swim platform. Notes: Item Location: Valley, NE 68064 Equipment Sold "AS IS, WHERE IS": All equipment/property is sold "AS IS, WHERE IS" with no warranty or guarantees, expressed or implied, No operational assessments have been made by DPA Auctions on this item, it has been photographed ONLY.



#337 - Case 360 Trencher with Angle Backfill Blade & Backhoe (PD1148)

Case 360 Trencher with Angle Backfill Blade & Backhoe (PD1148), 5 foot trenching boom, with combination rock and cup teeth, SD100 backhoe attachment with 16 inch bucket and 2 lever controls, 37 hp Deutz Air cooled diesel engine, hydrostatic transmission, 1392 hours, 4 way adjustable backfill blade, trencher works runs and operates great. Notes: Item Location: Dix, IL 62830 Equipment Sold "AS IS, WHERE IS": All equipment/property is sold "AS IS, WHERE IS" with no warranty or guarantees, expressed or implied, No operational assessments have been made by DPA Auctions on this item, it has been photographed ONLY.



#338 - 2016 Mainero MDD-100 Corn Head (ED796)

2016 Mainero MDD-100 Corn Head (ED796), fits Case or NH combine, any direction corn head, metal snouts, end row augers, picks up down corn, Harvest any row spacing, 31' long, shell corn like you cut beans, use your guidance-headsight. Notes: Item Location: Quincy, IL 62305 Equipment Sold "AS IS, WHERE IS": All equipment/property is sold "AS IS, WHERE IS" with no warranty or guarantees, expressed or implied, No operational assessments have been made by DPA Auctions on this item, it has been photographed ONLY.



#339 - Boom With Hydraulic Controls (AL565)

Boom With Hydraulic Controls (AL565), boom with hydraulic controls, 8'-0" 6000 LBS capacity, 10'-0" 4800 LBS capacity, 14'-1" 3400 LBS capacity, 19'-2" 2000 LBS capacity. Notes: Item Location: Camanche, IA 52730 Equipment Sold "AS IS, WHERE IS": All equipment/property is sold "AS IS, WHERE IS" with no warranty or guarantees, expressed or implied, No operational assessments have been made by DPA Auctions on this item, it has been photographed ONLY.



#340 - 2004 Ford 550 (AL554)

2004 Ford 550 (AL554), power stroke diesel, am/FM, manual windows and lock, 225/70R19.5 tires, 14' flat bed, 7' aluminum upper boxes on each side, two under enclosed boxes on left side, one 6' flammable storage under body box on right side, new steer tires, 65% rear tires, new ECM, engine wiring harness, high pressure oil pump, clutch fan, fuel water separator, shows 141,750 miles. Notes: Item Location: Camanche, IA 52730 Equipment Sold "AS IS, WHERE IS": All equipment/property is sold "AS IS, WHERE IS" with no warranty or guarantees, expressed or implied, No operational assessments have been made by DPA Auctions on this item, it has been photographed ONLY.

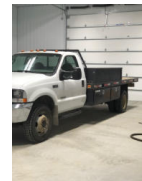

#341 - 2011 Kubota L3400 (DR1059)

2011 Kubota L3400 (DR1059), diesel engine, 4 speed w/shuttle drive, MFWD tractor, Kubota LA463 hydraulic front end loader, front brush guard, rear PTO, rear 3 point hitch, collapsible roll guard, Razor, Back 3 point gyro mower, Rhino 500 3 point rear blade, shows 183 hours. Notes: Item Location: Lamar, CO 81052 Equipment Sold "AS IS, WHERE IS": All equipment/property is sold "AS IS, WHERE IS" with no warranty or guarantees, expressed or implied, No operational assessments have been made by DPA Auctions on this item, it has been photographed ONLY.



#342 - International 656 (DR1049)

International 656 (DR1049), gas engine, manual transmission, narrow front, rear hydraulic outlets, rear 2 point hitch, 540 PTO, 15.5-38 rear tires, rear axle weights, shows 1991 hours. Notes: Item Location: Kingsley, IA 51028 Equipment Sold "AS IS, WHERE IS": All equipment/property is sold "AS IS, WHERE IS" with no warranty or guarantees, expressed or implied, No operational assessments have been made by DPA Auctions on this item, it has been photographed ONLY.



#343 - Farmall M (DR1050)

Farmall M (DR1050), gas engine, manual transmission, narrow front, rear PTO, 13.6-38 rear tires. Notes: Item Location: Kingsley, IA 51028 Equipment Sold "AS IS, WHERE IS": All equipment/property is sold "AS IS, WHERE IS" with no warranty or guarantees, expressed or implied, No operational assessments have been made by DPA Auctions on this item, it has been photographed ONLY.



#344 - 1995 Wilson Convertible (DR1053)

1995 Wilson Convertible (DR1053), 46' X 102" Wilson aluminum hopper, convertible, 86" sides, tandem axle, spring ride suspension w/mini air ride, good roll tarp, brakes 50%+, 285/75R24.5 tires, steel wheels. Notes: Item Location: Sebeka, MN 56477 Equipment Sold "AS IS, WHERE IS": All equipment/property is sold "AS IS, WHERE IS" with no warranty or guarantees, expressed or implied, No operational assessments have been made by DPA Auctions on this item, it has been photographed ONLY.



#345 - 1998 Wilson Hopper (DR1054)

1998 Wilson Hopper (DR1054), model DWH-400 43'X 96" Wilson aluminum grain hopper, 66" sides, tandem axle, spring suspension, good roll tarp, brakes 85%, 285/75R24.5 tires, steel wheels. Notes: Item Location: Sebeka, MN 56477 Equipment Sold "AS IS, WHERE IS": All equipment/property is sold "AS IS, WHERE IS" with no warranty or guarantees, expressed or implied, No operational assessments have been made by DPA Auctions on this item, it has been photographed ONLY.



#346 - 2014 Malibu Wakesetter 22 MXZ (CG575)

2014 Malibu Wakesetter 22 MXZ (CG575), Indmar 350 Monsoon, 326 hours, heater, snap out carpet, Bimini top, tower speakers, board racks, brand new cover, underwater lights, surfgate, power wedge, tandem axle trailer. Notes: Item Location: Valley, NE 68064 Equipment Sold "AS IS, WHERE IS": All equipment/property is sold "AS IS, WHERE IS" with no warranty or guarantees, expressed or implied, No operational assessments have been made by DPA Auctions on this item, it has been photographed ONLY.



#347 - Doyle 8 Ton Stainless Steel Weigh Hopper With Scale (AL564)

Doyle 8 Ton Stainless Steel Weigh Hopper With Scale (AL564), scale reconditioned in 2011, 2011 Doyle loadout conveyor, 32'x24", 10 hp single phase motor. Notes: Item Location: Oconee, IL 62553 Equipment Sold "AS IS, WHERE IS": All equipment/property is sold "AS IS, WHERE IS" with no warranty or guarantees, expressed or implied, No operational assessments have been made by DPA Auctions on this item, it has been photographed ONLY.



#348 - 2009 Brent 644 Gravity Wagon (PD1151)

2009 Brent 644 Gravity Wagon (PD1151), 650 Bushel grain wagon, left hand unload, tires 16.5x22.5, weather guard roll tarp, excellent condition, field ready. Notes: Item Location: Missouri Valley, IA 51555 Equipment Sold "AS IS, WHERE IS": All equipment/property is sold "AS IS, WHERE IS" with no warranty or guarantees, expressed or implied, No operational assessments have been made by DPA Auctions on this item, it has been photographed ONLY.



#349 - 2 x 500 Gallon Big John Tanks And Tractor Mounts (PD1152)

2 x 500 Gallon Big John Tanks And Tractor Mounts (PD1152), came off New Holland 8970 MFWD Tractor, comes with Quick remove roller stands, will fit 7000 Series Case Magnum and 8940 and up Ford/New Holland Tractors. Notes: Item Location: Missouri Valley, IA 51555 Equipment Sold "AS IS, WHERE IS": All equipment/property is sold "AS IS, WHERE IS" with no warranty or guarantees, expressed or implied, No operational assessments have been made by DPA Auctions on this item, it has been photographed ONLY.



#350 - 2004 Case IH 1200 Series Pivot Fold Planter (PD1153)

2004 Case IH 1200 Series Pivot Fold Planter (PD1153), 16 row, 30 inch spacing, hydraulic drive, advanced seed meter, early riser row units, seed tubes, standard control markers, hitch for Cat III, draw bars, 16R single variable seed metering, hose and cable carrier along side of planter will need replaced, will also need some missing electronic components replaced, no monitor included. Notes: Item Location: Missouri Valley, IA 51555 Equipment Sold "AS IS, WHERE IS": All equipment/property is sold "AS IS, WHERE IS" with no warranty or guarantees, expressed or implied, No operational assessments have been made by DPA Auctions on this item, it has been photographed ONLY.



#351 - 2002 Case IH 1020 Platform Head (ED799)

2002 Case IH 1020 Platform Head (ED799), 20' platform poly, Fore/Aft, header height control, good knives and guards, field ready. Notes: Item Location: Bowen, IL 62316 Equipment Sold "AS IS, WHERE IS": All equipment/property is sold "AS IS, WHERE IS" with no warranty or guarantees, expressed or implied, No operational assessments have been made by DPA Auctions on this item, it has been photographed ONLY.



#352 - John Deere 512 Disc Ripper (AL566)

John Deere 512 Disc Ripper (AL566), 5 shank, notched front disc ganged, Remlinger single bar leveler, less than 1000 ac use, always stored inside, excellent condition. Notes: Item Location: Tonica, IL 61370 Equipment Sold "AS IS, WHERE IS": All equipment/property is sold "AS IS, WHERE IS" with no warranty or guarantees, expressed or implied, No operational assessments have been made by DPA Auctions on this item, it has been photographed ONLY.



#353 - 2004 International 4400 Grain Truck (AL567)

2004 International 4400 Grain Truck (AL567), Detroit 530 engine, Allison automatic transmission, on 6 aluminum rims, tires 75%, SRT tarp, Scott hoist, Scott aluminum box, twin screw, shows 224,292 miles. Notes: Item Location: Tonica, IL 61370 Equipment Sold "AS IS, WHERE IS": All equipment/property is sold "AS IS, WHERE IS" with no warranty or guarantees, expressed or implied, No operational assessments have been made by DPA Auctions on this item, it has been photographed ONLY.



#354 - 1984 Dorsey 48' Water/Fertilizer Tender Trailer (KMK719)

1984 Dorsey 48' Water/Fertilizer Tender Trailer (KMK719), 48' Dorsey reefer trailer, sliding tandem axle, aluminum floor, four (4) 1,600 gallon water/fertilizer cone bottom tanks, 5 hp, 2" pump, 30' hoses, set up to load trailer with 3" system. Notes: Item Location: Wheaton, MN 56296 Equipment Sold "AS IS, WHERE IS": All equipment/property is sold "AS IS, WHERE IS" with no warranty or guarantees, expressed or implied, No operational assessments have been made by DPA Auctions on this item, it has been photographed ONLY.



#355 - 2005 Cobalt 200 (CG528)

2005 Cobalt 200 (CG528), Mercruiser 5.0 MPI 260 hp, Bimini top, in floor storage, extended swim platform, tandem axle trailer. Notes: Financing available to qualified buyers. Item Location: Valley, NE 68064 Equipment Sold "AS IS, WHERE IS": All equipment/property is sold "AS IS, WHERE IS" with no warranty or guarantees, expressed or implied, No operational assessments have been made by DPA Auctions on this item, it has been photographed ONLY.



#357 - 2008 Ford Expedition EL XLT (ED801)

2008 Ford Expedition EL XLT (ED801), 5.4 V8, 4 X4 is strong as well as the transmission, 3rd row, heat, AC, radio, power locks and windows, newer tires with less than 2,000 miles on them, vehicle has 95% highway miles on it, Interior is in good shape with a rip on drivers side seat, shows 350,198.6 miles. Notes: Expedition is currently located at Fred's shed in Kalona, IA. Vehicle will start but will need to be towed or trailered. Motor will need to be gone through or replaced, there is a knock in it and oil light comes on. Contact seller for further details. Item Location: Kalona, IA 52247 Equipment Sold "AS IS, WHERE IS": All equipment/property is sold "AS IS, WHERE IS" with no warranty or guarantees, expressed or implied, No operational assessments have been made by DPA Auctions on this item, it has been photographed ONLY.



#360 - 2011 Thundercreek 750 Gallon Pump and Reel (AL569)

2011 Thundercreek 750 Gallon Pump and Reel (AL569), 2011 Thundercreek 750 gallon pump and reel. Notes: Item Location: Havelock, IA 50546 Equipment Sold "AS IS, WHERE IS": All equipment/property is sold "AS IS, WHERE IS" with no warranty or guarantees, expressed or implied, No operational assessments have been made by DPA Auctions on this item, it has been photographed ONLY.



#361 - 1993 Chevy S10 Blazer (ED798)

1993 Chevy S10 Blazer (ED798), V6, 4 door, automatic 4X4, good tires, brakes, glass, power windows and locks, blazer runs good, heat only, shows 204,141 miles. Notes: Item Location: Carroll, IA 51401 Equipment Sold "AS IS, WHERE IS": All equipment/property is sold "AS IS, WHERE IS" with no warranty or guarantees, expressed or implied, No operational assessments have been made by DPA Auctions on this item, it has been photographed ONLY.



#362 - 2009 Bennington 2577 RFSI (CG539)

2009 Bennington 2577 RFSI (CG539), Yamaha 150 hp 4 stroke, in floor storage, Bimini top, snap out carpet, snap on covers, galley with refrigerator, docking lights, tandem axle trailer. Notes: Item Location: Valley, NE 68064 Equipment Sold "AS IS, WHERE IS": All equipment/property is sold "AS IS, WHERE IS" with no warranty or guarantees, expressed or implied, No operational assessments have been made by DPA Auctions on this item, it has been photographed ONLY.



#363 - 1992 Freightliner (DR1061)

1992 Freightliner (DR1061), Cummins L10 diesel engine, 9 speed transmission, tandem axle full screw, Willmar Loadrunner 10 hydraulic stainless steel dry tender box, rear auger, manual tarp, AM/FM cassette radio, air conditioning, dual aluminum fuel tanks, 285/75R24.5 tires, front aluminum wheels, shows 25,936 miles. Notes: Item Location: Sebeka, MN 56477 Equipment Sold "AS IS, WHERE IS": All equipment/property is sold "AS IS, WHERE IS" with no warranty or guarantees, expressed or implied, No operational assessments have been made by DPA Auctions on this item, it has been photographed ONLY.



#364 - 1994 International 8100 (CP538 Unit 4490)

1994 International 8100 (CP538 Unit 4490), Cummins diesel engine, 10 speed transmission, tandem axle full screw, rear air lift tag axle, Simonsen 18 ton hydraulic stainless steel dry tender box, 3 compartment, side shooter auger, shows 203,701 miles. Notes: Item Location: Treynor, IA 51575 Equipment Sold "AS IS, WHERE IS": All equipment/property is sold "AS IS, WHERE IS" with no warranty or guarantees, expressed or implied, No operational assessments have been made by DPA Auctions on this item, it has been photographed ONLY.



#365 - Suzuki 4x4 Quad Runner ATV (TH385)

Suzuki 4x4 Quad Runner ATV (TH385), brand new battery, sprayer boom, speed monitor. Notes: Runs and drives. NO TITLE. Item Location: Havelock, IA 50546 Equipment Sold "AS IS, WHERE IS": All equipment/property is sold "AS IS, WHERE IS" with no warranty or guarantees, expressed or implied, No operational assessments have been made by DPA Auctions on this item, it has been photographed ONLY.



#366 - N&A Hot Water Pressure Washer (TH383)

N&A Hot Water Pressure Washer (TH383), 110 volt, kerosene or diesel, quick tach wand, soap injector. Notes: Everything on this unit works as it should. Item Location: Havelock, IA 50546 Equipment Sold "AS IS, WHERE IS": All equipment/property is sold "AS IS, WHERE IS" with no warranty or guarantees, expressed or implied, No operational assessments have been made by DPA Auctions on this item, it has been photographed ONLY.



#367 - 2010 Berkshire 223 SLX (CG580)

2010 Berkshire 223 SLX (CG580), 2014 Yamaha 90hp 4 stroke, 2010 shorelander tandem axle trailer, new cover, Bimini top, hummingbird fish finder, ski tow bar, upgraded helm seat, bow stereo remote. Notes: Item Location: Valley, NE 68064 Equipment Sold "AS IS, WHERE IS": All equipment/property is sold "AS IS, WHERE IS" with no warranty or guarantees, expressed or implied, No operational assessments have been made by DPA Auctions on this item, it has been photographed ONLY.



#368 - Single Axle Tilt Deck Snowmobile/ ATV Trailer (TH384)

Single Axle Tilt Deck Snowmobile/ ATV Trailer (TH384), 101"x 10', wooden deck, 2" ball, tail lights. Notes: This trailer is shop built and has NO TITLE or registration. Item Location: Havelock, IA 50546 Equipment Sold "AS IS, WHERE IS": All equipment/property is sold "AS IS, WHERE IS" with no warranty or guarantees, expressed or implied, No operational assessments have been made by DPA Auctions on this item, it has been photographed ONLY.



#369 - 2015 MDD 100 Mainero Head (ED803)

2015 MDD 100 Mainero Head (ED803), fits John Deere combine, any direction corn head, metal snouts, end row augers, picks up down corn, harvests any row spacing, 31' long, shell corn like you cut beans, use your GPS-headsight. Notes: Item Location: Quincy, IL 62305 Equipment Sold "AS IS, WHERE IS": All equipment/property is sold "AS IS, WHERE IS" with no warranty or guarantees, expressed or implied, No operational assessments have been made by DPA Auctions on this item, it has been photographed ONLY.



#370 - 1993 Red River Belt Trailer (PD1159)

1993 Red River Belt Trailer (PD1159), 40 foot X 8 foot, all steel trailer, spring ride, belt over chain. Notes: PLEASE ALLOW AT LEAST 60 DAYS FOR TITLE TRANSFER. Item Location: Montrose, SD 57048 Equipment Sold "AS IS, WHERE IS": All equipment/property is sold "AS IS, WHERE IS" with no warranty or guarantees, expressed or implied, No operational assessments have been made by DPA Auctions on this item, it has been photographed ONLY.



#372 - 2002 Ford F150 King Ranch Crew Pickup (PD1158)

2002 Ford F150 King Ranch Crew Pickup (PD1158), 4x4, V8 5.4L gas engine, automatic transmission, 4 door, power seats, windows and locks, King Ranch interior with captain seats in the back with center console, climate control, cruise control, AM/FM 6 disc CD player, heat and A/C, 265/70/R17 tires, great work truck, 237,500 miles. Notes: PREVIOUS SALVAGE TITLE. Item Location: Montrose, SD 57048 Equipment Sold "AS IS, WHERE IS": All equipment/property is sold "AS IS, WHERE IS" with no warranty or guarantees, expressed or implied, No operational assessments have been made by DPA Auctions on this item, it has been photographed ONLY.



#373 - (12) Twelve John Deere Down Force Spring Assembly (LD107)

(12) Twelve John Deere Down Force Spring Assembly (LD107), came off of John Deere 1770 12 row planter. Notes: These pieces are in excellent condition. Item Location: Ossian, IA 52161 Equipment Sold "AS IS, WHERE IS": All equipment/property is sold "AS IS, WHERE IS" with no warranty or guarantees, expressed or implied, No operational assessments have been made by DPA Auctions on this item, it has been photographed ONLY.



#374 - 1980 Steiger Cougar III (AL570)

1980 Steiger Cougar III (AL570), 855 Cummins, BF Goodrich tires, 80% tread, new fuel pump, set at 320hp, new interstate batteries last year, shell rotella oil every oil change, no known issues, shows 5300 hours. Notes: Seller used tractor on a 250 acre farm for cheap hp. Pulled 33' sunflower finishing tool at 6-8 mph. Item Location: Oblong, IL 62449 Equipment Sold "AS IS, WHERE IS": All equipment/property is sold "AS IS, WHERE IS" with no warranty or guarantees, expressed or implied, No operational assessments have been made by DPA Auctions on this item, it has been photographed ONLY.



#375 - Ace Roto-Mold Poly Liquid Tank (NP7675)

Ace Roto-Mold Poly Liquid Tank (NP7675), 1,000 gallon capacity, flat bottom, used for zinc. Notes: Item Location: Sublette, KS 67877 Equipment Sold "AS IS, WHERE IS": All equipment/property is sold "AS IS, WHERE IS" with no warranty or guarantees, expressed or implied, No operational assessments have been made by DPA Auctions on this item, it has been photographed ONLY.



#376 - Ace Roto-Mold Poly Liquid Tank (NP7676)

Ace Roto-Mold Poly Liquid Tank (NP7676), 1,000 gallon capacity, flat bottom, used for zinc. Notes: Item Location: Sublette, KS 67877 Equipment Sold "AS IS, WHERE IS": All equipment/property is sold "AS IS, WHERE IS" with no warranty or guarantees, expressed or implied, No operational assessments have been made by DPA Auctions on this item, it has been photographed ONLY.



#377 - Ace Roto-Mold Poly Liquid Tank (NP7677)

Ace Roto-Mold Poly Liquid Tank (NP7677), 200 gallon capacity, cone bottom, stand. Notes: Item Location: Sublette, KS 67877 Equipment Sold "AS IS, WHERE IS": All equipment/property is sold "AS IS, WHERE IS" with no warranty or guarantees, expressed or implied, No operational assessments have been made by DPA Auctions on this item, it has been photographed ONLY.



#378 - Pump/Motor (NP7678)

Pump/Motor (NP7678), Century 25HP 3 phase electric motor, Vertiflo pump, Model 1424, size 6x5x10. Notes: Item Location: Sublette, KS 67877 Equipment Sold "AS IS, WHERE IS": All equipment/property is sold "AS IS, WHERE IS" with no warranty or guarantees, expressed or implied, No operational assessments have been made by DPA Auctions on this item, it has been photographed ONLY.



#379 - Stainless Steel Foam Marker Tank (NP7688)

Stainless Steel Foam Marker Tank (NP7688), came off Hagie STS sprayer. Notes: Item Location: Belleville, IL 62222 Equipment Sold "AS IS, WHERE IS": All equipment/property is sold "AS IS, WHERE IS" with no warranty or guarantees, expressed or implied, No operational assessments have been made by DPA Auctions on this item, it has been photographed ONLY.



#380 - (4) Truck Rims (NP7689, Unit 1)

(4) Truck Rims (NP7689, Unit 1), assorted sizes. Notes: Item Location: Belleville, IL 62222 Equipment Sold "AS IS, WHERE IS": All equipment/property is sold "AS IS, WHERE IS" with no warranty or guarantees, expressed or implied, No operational assessments have been made by DPA Auctions on this item, it has been photographed ONLY.



#381 - (12) Truck Rims (NP7695, Unit 2)

(12) Truck Rims (NP7695, Unit 2), assorted sizes. Notes: Item Location: Belleville, IL 62222 Equipment Sold "AS IS, WHERE IS": All equipment/property is sold "AS IS, WHERE IS" with no warranty or guarantees, expressed or implied, No operational assessments have been made by DPA Auctions on this item, it has been photographed ONLY.



#382 - (5) Truck Rims (NP7697, Unit 4)

(5) Truck Rims (NP7697, Unit 4), assorted sizes. Notes: Item Location: Belleville, IL 62222 Equipment Sold "AS IS, WHERE IS": All equipment/property is sold "AS IS, WHERE IS" with no warranty or guarantees, expressed or implied, No operational assessments have been made by DPA Auctions on this item, it has been photographed ONLY.



#383 - (13) Truck Rims (NP7696, Unit 3)

(13) Truck Rims (NP7696, Unit 3), assorted sizes. Notes: Item Location: Belleville, IL 62222 Equipment Sold "AS IS, WHERE IS": All equipment/property is sold "AS IS, WHERE IS" with no warranty or guarantees, expressed or implied, No operational assessments have been made by DPA Auctions on this item, it has been photographed ONLY.



#384 - (2) NEW Goodyear Tires (NP7690)

(2) NEW Goodyear Tires (NP7690), (2) Goodyear Ultra Sprayer tires, size 380/90R54, no rims. Notes: Item Location: Belleville, IL 62222 Equipment Sold "AS IS, WHERE IS": All equipment/property is sold "AS IS, WHERE IS" with no warranty or guarantees, expressed or implied, No operational assessments have been made by DPA Auctions on this item, it has been photographed ONLY.



#385 - (2) NEW Cultor Flotation Tires (NP7691)

(2) NEW Cultor Flotation Tires (NP7691), (2) Cultor Radial-65 flotation tires, size 650/65R42, no rims. Notes: Item Location: Belleville, IL 62222 Equipment Sold "AS IS, WHERE IS": All equipment/property is sold "AS IS, WHERE IS" with no warranty or guarantees, expressed or implied, No operational assessments have been made by DPA Auctions on this item, it has been photographed ONLY.



#386 - (4) Continental Flotation Tires/Rims (NP7692)

(4) Continental Flotation Tires/Rims (NP7692), (4) Continental flotation tires/rims, size 650/65R42, 75% tread, 10 bolt rim pattern. Notes: Came off Hagie Sprayer. Item Location: Belleville, IL 62222 Equipment Sold "AS IS, WHERE IS": All equipment/property is sold "AS IS, WHERE IS" with no warranty or guarantees, expressed or implied, No operational assessments have been made by DPA Auctions on this item, it has been photographed ONLY.



#387 - (4) Tires/Rims (NP7693, Unit 5)

(4) Tires/Rims (NP7693, Unit 5), 19L-16.1SL tires/rims. Notes: Item Location: Belleville, IL 62222 Equipment Sold "AS IS, WHERE IS": All equipment/property is sold "AS IS, WHERE IS" with no warranty or guarantees, expressed or implied, No operational assessments have been made by DPA Auctions on this item, it has been photographed ONLY.



#388 - (4) Tires/Rims (NP7698, Unit 6)

(4) Tires/Rims (NP7698, Unit 6), 19L-16.1SL tires/rims. Notes: Item Location: Belleville, IL 62222 Equipment Sold "AS IS, WHERE IS": All equipment/property is sold "AS IS, WHERE IS" with no warranty or guarantees, expressed or implied, No operational assessments have been made by DPA Auctions on this item, it has been photographed ONLY.



#389 - (4) Sprayer Tire Fenders (NP7687)

(4) Sprayer Tire Fenders (NP7687), came off Hagie STS-12 sprayer. Notes: Item Location: Belleville, IL 62222 Equipment Sold "AS IS, WHERE IS": All equipment/property is sold "AS IS, WHERE IS" with no warranty or guarantees, expressed or implied, No operational assessments have been made by DPA Auctions on this item, it has been photographed ONLY.



#390 - 2 - New Michelin SPRAYBIB Row Crop Tires (PD1126)

2 - New Michelin SPRAYBIB Row Crop Tires (PD1126), tire size is 380/90R46, for John Deere. Notes: Item Location: Wayne City, IL 62895 Equipment Sold "AS IS, WHERE IS": All equipment/property is sold "AS IS, WHERE IS" with no warranty or guarantees, expressed or implied, No operational assessments have been made by DPA Auctions on this item, it has been photographed ONLY.



#391 - 2 - New Michelin SPRAYBIB Row Crop Tires (PD1125)

2 - New Michelin SPRAYBIB Row Crop Tires (PD1125), tire size is 380/90R46, for John Deere. Notes: Item Location: Wayne City, IL 62895 Equipment Sold "AS IS, WHERE IS": All equipment/property is sold "AS IS, WHERE IS" with no warranty or guarantees, expressed or implied, No operational assessments have been made by DPA Auctions on this item, it has been photographed ONLY.



#392 - Four (4) Goodyear Row Crop Tires/Rims (KMK720)

Four (4) Goodyear Row Crop Tires/Rims (KMK720), set of four (4) tires and rims, Goodyear, 380/85 R 46 tires, 10 bolt rims. Notes: Came off Hagie sprayer. Will work on all pre 2017 models. Item Location: Dysart, IA 52224 Equipment Sold "AS IS, WHERE IS": All equipment/property is sold "AS IS, WHERE IS" with no warranty or guarantees, expressed or implied, No operational assessments have been made by DPA Auctions on this item, it has been photographed ONLY.

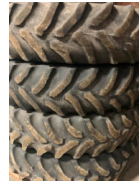

#393 - Saddle tanks (TR6147A)

Saddle tanks (TR6147A), 200 gal saddle tanks, poly tanks with steel mounts. Notes: Item Location: Northville, SD 57465 Equipment Sold "AS IS, WHERE IS": All equipment/property is sold "AS IS, WHERE IS" with no warranty or guarantees, expressed or implied, No operational assessments have been made by DPA Auctions on this item, it has been photographed ONLY.



#394 - Poly Tank (TR6151)

Poly Tank (TR6151), 1600 gal, poly tank, flat bottom. Notes: Item Location: Northville, SD 57465 Equipment Sold "AS IS, WHERE IS": All equipment/property is sold "AS IS, WHERE IS" with no warranty or guarantees, expressed or implied, No operational assessments have been made by DPA Auctions on this item, it has been photographed ONLY.



#395 - Poly Flat Bottom Tank (TR6162)

Poly Flat Bottom Tank (TR6162), poly tank, 1000 gal. Notes: Item Location: Northville, SD 57465 Equipment Sold "AS IS, WHERE IS": All equipment/property is sold "AS IS, WHERE IS" with no warranty or guarantees, expressed or implied, No operational assessments have been made by DPA Auctions on this item, it has been photographed ONLY.



#396 - Poly Flat Bottom Tank (TR6163)

Poly Flat Bottom Tank (TR6163), poly tank, 1000 gal. Notes: Item Location: Northville, SD 57465 Equipment Sold "AS IS, WHERE IS": All equipment/property is sold "AS IS, WHERE IS" with no warranty or guarantees, expressed or implied, No operational assessments have been made by DPA Auctions on this item, it has been photographed ONLY.



#397 - Fuel tank (TR6147)

Fuel tank (TR6147), 300 gal fuel barrel, with pump and handle. Notes: Item Location: Northville, SD 57465 Equipment Sold "AS IS, WHERE IS": All equipment/property is sold "AS IS, WHERE IS" with no warranty or guarantees, expressed or implied, No operational assessments have been made by DPA Auctions on this item, it has been photographed ONLY.



#398 - Fuel tank (TR6149)

Fuel tank (TR6149), 175 gallon fuel barrel, electric pump, hose/ handle. Notes: Item Location: Northville, SD 57465 Equipment Sold "AS IS, WHERE IS": All equipment/property is sold "AS IS, WHERE IS" with no warranty or guarantees, expressed or implied, No operational assessments have been made by DPA Auctions on this item, it has been photographed ONLY.



#399 - TopCon Monitor (TR6158)

TopCon Monitor (TR6158) TopCon Monitor and wiring. Notes: Item Location: Northville, SD 57465 Equipment Sold "AS IS, WHERE IS": All equipment/property is sold "AS IS, WHERE IS" with no warranty or guarantees, expressed or implied, No operational assessments have been made by DPA Auctions on this item, it has been photographed ONLY.



#400 - Planter Air Bag System (TR6159)

Planter Air Bag System (TR6159) down pressure system, Approx (48), (2) compressors included. Notes: Item Location: Northville, SD 57465 Equipment Sold "AS IS, WHERE IS": All equipment/property is sold "AS IS, WHERE IS" with no warranty or guarantees, expressed or implied, No operational assessments have been made by DPA Auctions on this item, it has been photographed ONLY.



#401 - Ground Drive Pump (TR6168)

Ground Drive Pump (TR6168), ground drive pump. Notes: Item Location: Northville, SD 57465 Equipment Sold "AS IS, WHERE IS": All equipment/property is sold "AS IS, WHERE IS" with no warranty or guarantees, expressed or implied, No operational assessments have been made by DPA Auctions on this item, it has been photographed ONLY.



#402 - Seed box stand (TR6165)

Seed box stand (TR6165), seed box stand, adjustable height, stand only tires not included. Notes: Item Location: Northville, SD 57465 Equipment Sold "AS IS, WHERE IS": All equipment/property is sold "AS IS, WHERE IS" with no warranty or guarantees, expressed or implied, No operational assessments have been made by DPA Auctions on this item, it has been photographed ONLY.



#403 - Farm King Snow Blower (TR6148)

Farm King Snow Blower (TR6148), PTO, 3 pt mount, 2 stage , adjustable blower. Notes: Item Location: Northville, SD 57465 Equipment Sold "AS IS, WHERE IS": All equipment/property is sold "AS IS, WHERE IS" with no warranty or guarantees, expressed or implied, No operational assessments have been made by DPA Auctions on this item, it has been photographed ONLY.



#404 - Troy Built Wide Cut Mower (TR6161)

Troy Built Wide Cut Mower (TR6161), gas engine, selfpropelled, 33" combination deck, Model 12B-753B766. Notes: Item Location: Northville, SD 57465 Equipment Sold "AS IS, WHERE IS": All equipment/property is sold "AS IS, WHERE IS" with no warranty or guarantees, expressed or implied, No operational assessments have been made by DPA Auctions on this item, it has been photographed ONLY.



#405 - Heavy Duty Chord (TR6165)

Heavy Duty Chord (TR6165) heavy duty extension chord. Notes: Item Location: Northville, SD 57465 Equipment Sold "AS IS, WHERE IS": All equipment/property is sold "AS IS, WHERE IS" with no warranty or guarantees, expressed or implied, No operational assessments have been made by DPA Auctions on this item, it has been photographed ONLY.



#406 - Drip Hose (TR6163)

Drip Hose (TR6163) boom drip hoses approx 15. Notes: Item Location: Northville, SD 57465 Equipment Sold "AS IS, WHERE IS": All equipment/property is sold "AS IS, WHERE IS" with no warranty or guarantees, expressed or implied, No operational assessments have been made by DPA Auctions on this item, it has been photographed ONLY.



#407 - Ag Leader Control (TR6169)

Ag Leader Control (TR6169), Ag Leader liquid controller and wiring harness for sprayer. Notes: Item Location: Northville, SD 57465 Equipment Sold "AS IS, WHERE IS": All equipment/property is sold "AS IS, WHERE IS" with no warranty or guarantees, expressed or implied, No operational assessments have been made by DPA Auctions on this item, it has been photographed ONLY.



#408 - Truck Visor (TR6153)

Truck Visor (TR6153), Truck visor for freightliner, lights. Notes: Item Location: Northville, SD 57465 Equipment Sold "AS IS, WHERE IS": All equipment/property is sold "AS IS, WHERE IS" with no warranty or guarantees, expressed or implied, No operational assessments have been made by DPA Auctions on this item, it has been photographed ONLY.



#409 - Fontaine Perch (TR6154)

Fontaine Perch (TR6154), Fontaine 5th wheel perch. Notes: Item Location: Northville, SD 57465 Equipment Sold "AS IS, WHERE IS": All equipment/property is sold "AS IS, WHERE IS" with no warranty or guarantees, expressed or implied, No operational assessments have been made by DPA Auctions on this item, it has been photographed ONLY.



#410 - Ag Leader Parts (TR6155)

Ag Leader Parts (TR6155), Ag Leader wiring harness, rate module. Notes: Item Location: Northville, SD 57465 Equipment Sold "AS IS, WHERE IS": All equipment/property is sold "AS IS, WHERE IS" with no warranty or guarantees, expressed or implied, No operational assessments have been made by DPA Auctions on this item, it has been photographed ONLY.



#411 - Wiring Harness (TR6156)

Wiring Harness (TR6156) wiring harnesses. Notes: Item Location: Northville, SD 57465 Equipment Sold "AS IS, WHERE IS": All equipment/property is sold "AS IS, WHERE IS" with no warranty or guarantees, expressed or implied, No operational assessments have been made by DPA Auctions on this item, it has been photographed ONLY.



#412 - Modules (TR6157)

Modules (TR6157), Ag Leader modules, Clutch control module, Hydraulic seed control module, seed tube monitor module, application rate module. Notes: Item Location: Northville, SD 57465 Equipment Sold "AS IS, WHERE IS": All equipment/property is sold "AS IS, WHERE IS" with no warranty or guarantees, expressed or implied, No operational assessments have been made by DPA Auctions on this item, it has been photographed ONLY.



#413 - 5 Freestanding Panels (ME341)

5 Freestanding Panels (ME341), TH Custom Manufacturing Freestanding Panels, full frame design built from 2-7/8" pipe, 24ft long by 5'9" tall, 7/8 rod ran through the uprights to prevent sharp edges, bent legs to prevent panel from sliding and to allow sturdy placement, saddle cuts on all uprights, drain holes on all uprights to prevent rusting from within the pipe, double chains standard on all panels. Notes: Shipping available anywhere in the U.S at additional charge. Item Location: Canistota, SD 57012 Equipment Sold "AS IS, WHERE IS": All equipment/property is sold "AS IS, WHERE IS" with no warranty or guarantees, expressed or implied, No operational assessments have been made by DPA Auctions on this item, it has been photographed ONLY.



#414 - 5 Freestanding Panels (ME342)

5 Freestanding Panels (ME342), TH Custom Manufacturing Freestanding Panels, full frame design built from 2-7/8" pipe, 24ft long by 5'9" tall, 7/8 rod ran through the uprights to prevent sharp edges, bent legs to prevent panel from sliding and to allow sturdy placement, saddle cuts on all uprights, drain holes on all uprights to prevent rusting from within the pipe, double chains standard on all panels. Notes: Shipping available anywhere in the U.S at additional charge. Item Location: Canistota, SD 57012 Equipment Sold "AS IS, WHERE IS": All equipment/property is sold "AS IS, WHERE IS" with no warranty or guarantees, expressed or implied, No operational assessments have been made by DPA Auctions on this item, it has been photographed ONLY.



#415 - 5 Freestanding Panels (ME343)

5 Freestanding Panels (ME343), TH Custom Manufacturing Freestanding Panels, full frame design built from 2-7/8" pipe, 24ft long by 5'9" tall, 7/8 rod ran through the uprights to prevent sharp edges, bent legs to prevent panel from sliding and to allow sturdy placement, saddle cuts on all uprights, drain holes on all uprights to prevent rusting from within the pipe, double chains standard on all panels. Notes: Shipping available anywhere in the U.S at additional charge. Item Location: Canistota, SD 57012 Equipment Sold "AS IS, WHERE IS": All equipment/property is sold "AS IS, WHERE IS" with no warranty or guarantees, expressed or implied, No operational assessments have been made by DPA Auctions on this item, it has been photographed ONLY.



#416 - (2) Tractor Tires (ED797)

(2) Tractor Tires (ED797), size 18.4X38 tires, long bar, short bar, tubes included. Notes: Item Location: Carroll, IA 51401 Equipment Sold "AS IS, WHERE IS": All equipment/property is sold "AS IS, WHERE IS" with no warranty or guarantees, expressed or implied, No operational assessments have been made by DPA Auctions on this item, it has been photographed ONLY.



#417 - Pump (DR8695)

Pump (DR8695), metered liquid pump, electric drive motor. Notes: Item Location: Monticello, WI 53570 Equipment Sold "AS IS, WHERE IS": All equipment/property is sold "AS IS, WHERE IS" with no warranty or guarantees, expressed or implied, No operational assessments have been made by DPA Auctions on this item, it has been photographed ONLY.



#418 - Pump (DR8696)

Pump (DR8696), metered liquid pump, electric drive motor. Notes: Item Location: Monticello, WI 53570 Equipment Sold "AS IS, WHERE IS": All equipment/property is sold "AS IS, WHERE IS" with no warranty or guarantees, expressed or implied, No operational assessments have been made by DPA Auctions on this item, it has been photographed ONLY.



#419 - Pump (DR8697)

Pump (DR8697), metered liquid pump, electric drive motor. Notes: Item Location: Monticello, WI 53570 Equipment Sold "AS IS, WHERE IS": All equipment/property is sold "AS IS, WHERE IS" with no warranty or guarantees, expressed or implied, No operational assessments have been made by DPA Auctions on this item, it has been photographed ONLY.



#420 - Pump (DR8698)

Pump (DR8698), metered liquid pump, electric drive motor. Notes: Item Location: Monticello, WI 53570 Equipment Sold "AS IS, WHERE IS": All equipment/property is sold "AS IS, WHERE IS" with no warranty or guarantees, expressed or implied, No operational assessments have been made by DPA Auctions on this item, it has been photographed ONLY.



#421 - Super Single Alcoa Wheels And Tires (TH386)

Super Single Alcoa Wheels And Tires (TH386), aluminum hub pilot wheels, Virgin Bridgestone 455/50R22.5 tires. Notes: Item Location: Havelock, IA 50546 Equipment Sold "AS IS, WHERE IS": All equipment/property is sold "AS IS, WHERE IS" with no warranty or guarantees, expressed or implied, No operational assessments have been made by DPA Auctions on this item, it has been photographed ONLY.



#422 - (3) Grader Loader Or Scraper Tires (TH382)

(3) Grader Loader Or Scraper Tires (TH382), quantity 3, 17.5x 25. Notes: Item Location: Havelock, IA 50546 Equipment Sold "AS IS, WHERE IS": All equipment/property is sold "AS IS, WHERE IS" with no warranty or guarantees, expressed or implied, No operational assessments have been made by DPA Auctions on this item, it has been photographed ONLY.



#423 - (2) 550 Gallon Tanks (DL422)

(2) 550 Gallon Tanks (DL422), (2) 550 gallon tanks, valves not included. Notes: Item Location: Kewaunee, WI 54216 Equipment Sold "AS IS, WHERE IS": All equipment/property is sold "AS IS, WHERE IS" with no warranty or guarantees, expressed or implied, No operational assessments have been made by DPA Auctions on this item, it has been photographed ONLY.



#424 - 2035 Gallon Tank (DL423)

2035 Gallon Tank (DL423), one 2035 gallon tank, valves not included. Notes: Item Location: Kewaunee, WI 54216 Equipment Sold "AS IS, WHERE IS": All equipment/property is sold "AS IS, WHERE IS" with no warranty or guarantees, expressed or implied, No operational assessments have been made by DPA Auctions on this item, it has been photographed ONLY.



#425 - 425 Gallon Tank (DL424)

425 Gallon Tank (DL424), one 425 gallon tank, valve not included. Notes: Item Location: Kewaunee, WI 54216 Equipment Sold "AS IS, WHERE IS": All equipment/property is sold "AS IS, WHERE IS" with no warranty or guarantees, expressed or implied, No operational assessments have been made by DPA Auctions on this item, it has been photographed ONLY.



#426 - I Beams (DR915)

I Beams (DR915), (2) I beams 18" wide, 6" lip X 12' long, 1/2" steel. Notes: Loading assistance is available by appointment. Item Location: Platte Center, NE 68653 Equipment Sold "AS IS, WHERE IS": All equipment/property is sold "AS IS, WHERE IS" with no warranty or guarantees, expressed or implied, No operational assessments have been made by DPA Auctions on this item, it has been photographed ONLY.



#427 - I Beams (DR916)

I Beams (DR916), (6) I beams 8" wide, 4" lip X 16' long, 1/4" steel. Notes: Loading assistance is available by appointment. Item Location: Platte Center, NE 68653 Equipment Sold "AS IS, WHERE IS": All equipment/property is sold "AS IS, WHERE IS" with no warranty or guarantees, expressed or implied, No operational assessments have been made by DPA Auctions on this item, it has been photographed ONLY.



#428 - I Beams (DR917)

I Beams (DR917), (2) I beams 15" wide, 5.5" lip X 17.5' long, 1/2" steel. Notes: Loading assistance is available by appointment. Item Location: Platte Center, NE 68653 Equipment Sold "AS IS, WHERE IS": All equipment/property is sold "AS IS, WHERE IS" with no warranty or guarantees, expressed or implied, No operational assessments have been made by DPA Auctions on this item, it has been photographed ONLY.



#429 - I Beams (DR918)

I Beams (DR918), (4) I beams 12" wide, 6.5" lip X 20' long, 1/2" steel. Notes: Loading assistance is available by appointment. Item Location: Platte Center, NE 68653 Equipment Sold "AS IS, WHERE IS": All equipment/property is sold "AS IS, WHERE IS" with no warranty or guarantees, expressed or implied, No operational assessments have been made by DPA Auctions on this item, it has been photographed ONLY.



#430 - I Beams (DR919)

I Beams (DR919), (6) I beams 12" wide, 6.5" lip X 20' long, 1/2" steel. Notes: Loading assistance is available by appointment. Item Location: Platte Center, NE 68653 Equipment Sold "AS IS, WHERE IS": All equipment/property is sold "AS IS, WHERE IS" with no warranty or guarantees, expressed or implied, No operational assessments have been made by DPA Auctions on this item, it has been photographed ONLY.

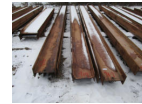

#431 - I Beams (DR920)

I Beams (DR920), (2) I beams 18" wide, 6" lip X 12' long, 1/2" steel. Notes: Loading assistance is available by appointment. Item Location: Platte Center, NE 68653 Equipment Sold "AS IS, WHERE IS": All equipment/property is sold "AS IS, WHERE IS" with no warranty or guarantees, expressed or implied, No operational assessments have been made by DPA Auctions on this item, it has been photographed ONLY.



#432 - I Beams (DR921)

I Beams (DR921), (4) I beams 12" wide, 6.5" lip X 16' long, 1/4" steel. Notes: Loading assistance is available by appointment. Item Location: Platte Center, NE 68653 Equipment Sold "AS IS, WHERE IS": All equipment/property is sold "AS IS, WHERE IS" with no warranty or guarantees, expressed or implied, No operational assessments have been made by DPA Auctions on this item, it has been photographed ONLY.



#433 - I Beams (DR922)

I Beams (DR922), (6) I beams 12" wide, 6.5" lip X 16' long, 1/4" steel. Notes: Loading assistance is available by appointment. Item Location: Platte Center, NE 68653 Equipment Sold "AS IS, WHERE IS": All equipment/property is sold "AS IS, WHERE IS" with no warranty or guarantees, expressed or implied, No operational assessments have been made by DPA Auctions on this item, it has been photographed ONLY.



#434 - I Beams (DR923)

I Beams (DR923), (4) I beams 24" wide, 13" lip X 7' long, 3/4" steel. Notes: Loading assistance is available by appointment. Item Location: Platte Center, NE 68653 Equipment Sold "AS IS, WHERE IS": All equipment/property is sold "AS IS, WHERE IS" with no warranty or guarantees, expressed or implied, No operational assessments have been made by DPA Auctions on this item, it has been photographed ONLY.



#435 - I Beams (DR924)

I Beams (DR924), (2) I beams 15" wide, 5.5" lip X 20' long, 1/2" steel. Notes: Loading assistance is available by appointment. Item Location: Platte Center, NE 68653 Equipment Sold "AS IS, WHERE IS": All equipment/property is sold "AS IS, WHERE IS" with no warranty or guarantees, expressed or implied, No operational assessments have been made by DPA Auctions on this item, it has been photographed ONLY.



#436 - I Beams (DR925)

I Beams (DR925), (5) I beams 8" wide, 4" lip X 16' long, 1/4" steel. Notes: Loading assistance is available by appointment. Item Location: Platte Center, NE 68653 Equipment Sold "AS IS, WHERE IS": All equipment/property is sold "AS IS, WHERE IS" with no warranty or guarantees, expressed or implied, No operational assessments have been made by DPA Auctions on this item, it has been photographed ONLY.



#437 - Channel Beams (DR926)

Channel Beams (DR926), (5) beams 10" wide, 2.755" lip X 16' long, 1/4" steel. Notes: Loading assistance is available by appointment. Item Location: Platte Center, NE 68653 Equipment Sold "AS IS, WHERE IS": All equipment/property is sold "AS IS, WHERE IS" with no warranty or guarantees, expressed or implied, No operational assessments have been made by DPA Auctions on this item, it has been photographed ONLY.



#438 - I Beams (DR927)

I Beams (DR927), (6) I beams 7" wide, 3.75" lip X 16' long, 1/4" steel. Notes: Loading assistance is available by appointment. Item Location: Platte Center, NE 68653 Equipment Sold "AS IS, WHERE IS": All equipment/property is sold "AS IS, WHERE IS" with no warranty or guarantees, expressed or implied, No operational assessments have been made by DPA Auctions on this item, it has been photographed ONLY.



#439 - Channel Beams (DR928)

Channel Beams (DR928), (2) beams 15" wide, 3.5" lip X 32' long, 1/2" steel. Notes: Loading assistance is available by appointment. Item Location: Platte Center, NE 68653 Equipment Sold "AS IS, WHERE IS": All equipment/property is sold "AS IS, WHERE IS" with no warranty or guarantees, expressed or implied, No operational assessments have been made by DPA Auctions on this item, it has been photographed ONLY.



#440 - I Beams (DR929)

I Beams (DR929), (2) I beams 24" wide, 7" lip X 35' long, 3/4" steel. Notes: Loading assistance is available by appointment. Item Location: Platte Center, NE 68653 Equipment Sold "AS IS, WHERE IS": All equipment/property is sold "AS IS, WHERE IS" with no warranty or guarantees, expressed or implied, No operational assessments have been made by DPA Auctions on this item, it has been photographed ONLY.

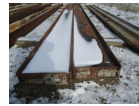

#441 - I Beams (DR930)

I Beams (DR930), (4) I beams 15" wide, 5.5" lip X 34' long, 3/8" steel. Notes: Loading assistance is available by appointment. Item Location: Platte Center, NE 68653 Equipment Sold "AS IS, WHERE IS": All equipment/property is sold "AS IS, WHERE IS" with no warranty or guarantees, expressed or implied, No operational assessments have been made by DPA Auctions on this item, it has been photographed ONLY.



#442 - I Beams (DR931)

I Beams (DR931), (4) I beams 15" wide, 5.5" lip X 34' long, 3/8" steel. Notes: Loading assistance is available by appointment. Item Location: Platte Center, NE 68653 Equipment Sold "AS IS, WHERE IS": All equipment/property is sold "AS IS, WHERE IS" with no warranty or guarantees, expressed or implied, No operational assessments have been made by DPA Auctions on this item, it has been photographed ONLY.



#443 - I Beams (DR932)

I Beams (DR932), (2) I beams 15" wide, 5.5" lip X 24' long, 1/2" steel. Notes: Loading assistance is available by appointment. Item Location: Platte Center, NE 68653 Equipment Sold "AS IS, WHERE IS": All equipment/property is sold "AS IS, WHERE IS" with no warranty or guarantees, expressed or implied, No operational assessments have been made by DPA Auctions on this item, it has been photographed ONLY.



#444 - I Beams (DR933)

I Beams (DR933), (2) I beams 16" wide, 7" lip X 40' long, 1/2" steel. Notes: Loading assistance is available by appointment. Item Location: Platte Center, NE 68653 Equipment Sold "AS IS, WHERE IS": All equipment/property is sold "AS IS, WHERE IS" with no warranty or guarantees, expressed or implied, No operational assessments have been made by DPA Auctions on this item, it has been photographed ONLY.



#445 - I Beams (DR934)

I Beams (DR934), (2) I beams 16" wide, 7" lip X 40' long, 1/2" steel. Notes: Loading assistance is available by appointment. Item Location: Platte Center, NE 68653 Equipment Sold "AS IS, WHERE IS": All equipment/property is sold "AS IS, WHERE IS" with no warranty or guarantees, expressed or implied, No operational assessments have been made by DPA Auctions on this item, it has been photographed ONLY.



#446 - I Beams (DR935)

I Beams (DR935), (2) I beams 16" wide, 7" lip X 40' long, 1/2" steel. Notes: Loading assistance is available by appointment. Item Location: Platte Center, NE 68653 Equipment Sold "AS IS, WHERE IS": All equipment/property is sold "AS IS, WHERE IS" with no warranty or guarantees, expressed or implied, No operational assessments have been made by DPA Auctions on this item, it has been photographed ONLY.



#447 - I Beams (DR936)

I Beams (DR936), (4) I beams 16" wide, 7" lip X 40' long, 1/2" steel. Notes: Loading assistance is available by appointment. Item Location: Platte Center, NE 68653 Equipment Sold "AS IS, WHERE IS": All equipment/property is sold "AS IS, WHERE IS" with no warranty or guarantees, expressed or implied, No operational assessments have been made by DPA Auctions on this item, it has been photographed ONLY.



#448 - Channel Beams (DR937)

Channel Beams (DR937), (1) beams 15" wide, 3.5" lip X 40' long, 1/2" steel. Notes: Loading assistance is available by appointment. Item Location: Platte Center, NE 68653 Equipment Sold "AS IS, WHERE IS": All equipment/property is sold "AS IS, WHERE IS" with no warranty or guarantees, expressed or implied, No operational assessments have been made by DPA Auctions on this item, it has been photographed ONLY.



#449 - Channel Beams (DR938)

Channel Beams (DR938), (2) beams 15" wide, 3.5" lip X 32' long, 1/2" steel. Notes: Loading assistance is available by appointment. Item Location: Platte Center, NE 68653 Equipment Sold "AS IS, WHERE IS": All equipment/property is sold "AS IS, WHERE IS" with no warranty or guarantees, expressed or implied, No operational assessments have been made by DPA Auctions on this item, it has been photographed ONLY.



#450 - Channel Beams (DR939)

Channel Beams (DR939), (2) beams 15" wide, 3.5" lip X 30' long, 1/2" steel. Notes: Loading assistance is available by appointment. Item Location: Platte Center, NE 68653 Equipment Sold "AS IS, WHERE IS": All equipment/property is sold "AS IS, WHERE IS" with no warranty or guarantees, expressed or implied, No operational assessments have been made by DPA Auctions on this item, it has been photographed ONLY.



#451 - I Beams (DR940)

I Beams (DR940), (4) I beams 15" wide, 5.5" lip X 32' long, 1/2" steel. Notes: Loading assistance is available by appointment. Item Location: Platte Center, NE 68653 Equipment Sold "AS IS, WHERE IS": All equipment/property is sold "AS IS, WHERE IS" with no warranty or guarantees, expressed or implied, No operational assessments have been made by DPA Auctions on this item, it has been photographed ONLY.



#452 - I Beams (DR941)

I Beams (DR941), (2) I beams 12" wide, 5" lip X 28' long, 1/2" steel. Notes: Loading assistance is available by appointment. Item Location: Platte Center, NE 68653 Equipment Sold "AS IS, WHERE IS": All equipment/property is sold "AS IS, WHERE IS" with no warranty or guarantees, expressed or implied, No operational assessments have been made by DPA Auctions on this item, it has been photographed ONLY.



#453 - Channel Beams (DR942)

Channel Beams (DR942), (2) beams 15" wide, 3.5" lip X 25' long, 1/2" steel. Notes: Loading assistance is available by appointment. Item Location: Platte Center, NE 68653 Equipment Sold "AS IS, WHERE IS": All equipment/property is sold "AS IS, WHERE IS" with no warranty or guarantees, expressed or implied, No operational assessments have been made by DPA Auctions on this item, it has been photographed ONLY.



#454 - Bridge Timbers (DR943)

Bridge Timbers (DR943), (4) 3=beams 18" X 6" X 25' long, 1=15"X 8"X 27'. Notes: Loading assistance is available by appointment. Item Location: Platte Center, NE 68653 Equipment Sold "AS IS, WHERE IS": All equipment/property is sold "AS IS, WHERE IS" with no warranty or guarantees, expressed or implied, No operational assessments have been made by DPA Auctions on this item, it has been photographed ONLY.



#455 - Bridge Timbers (DR944)

Bridge Timbers (DR944), (4) beams 17" X 6" X 24' long. Notes: Loading assistance is available by appointment. Item Location: Platte Center, NE 68653 Equipment Sold "AS IS, WHERE IS": All equipment/property is sold "AS IS, WHERE IS" with no warranty or guarantees, expressed or implied, No operational assessments have been made by DPA Auctions on this item, it has been photographed ONLY.



#456 - Bridge Timbers (DR945)

Bridge Timbers (DR945), (4) beams 17" X 6" X 25' long, 1 is 14" wide. Notes: Loading assistance is available by appointment. Item Location: Platte Center, NE 68653 Equipment Sold "AS IS, WHERE IS": All equipment/property is sold "AS IS, WHERE IS" with no warranty or guarantees, expressed or implied, No operational assessments have been made by DPA Auctions on this item, it has been photographed ONLY.



#457 - Bridge Timbers (DR946)

Bridge Timbers (DR946), (4) beams 16" X 5.75" X 24' long, 1 is 17" wide. Notes: Loading assistance is available by appointment. Item Location: Platte Center, NE 68653 Equipment Sold "AS IS, WHERE IS": All equipment/property is sold "AS IS, WHERE IS" with no warranty or guarantees, expressed or implied, No operational assessments have been made by DPA Auctions on this item, it has been photographed ONLY.



#458 - Bridge Timbers (DR947)

Bridge Timbers (DR947), (2) beams 10" X 10" X 18' long. Notes: Loading assistance is available by appointment. Item Location: Platte Center, NE 68653 Equipment Sold "AS IS, WHERE IS": All equipment/property is sold "AS IS, WHERE IS" with no warranty or guarantees, expressed or implied, No operational assessments have been made by DPA Auctions on this item, it has been photographed ONLY.



#459 - Bridge Timbers (DR948)

Bridge Timbers (DR948), (4) beams 10" X 10" X 18.5' long, 1 is 8" X8". Notes: Loading assistance is available by appointment. Item Location: Platte Center, NE 68653 Equipment Sold "AS IS, WHERE IS": All equipment/property is sold "AS IS, WHERE IS" with no warranty or guarantees, expressed or implied, No operational assessments have been made by DPA Auctions on this item, it has been photographed ONLY.



#460 - Bridge Timbers (DR949)

Bridge Timbers (DR949), (2) beams 10" X 10" X 18' long. Notes: Loading assistance is available by appointment. Item Location: Platte Center, NE 68653 Equipment Sold "AS IS, WHERE IS": All equipment/property is sold "AS IS, WHERE IS" with no warranty or guarantees, expressed or implied, No operational assessments have been made by DPA Auctions on this item, it has been photographed ONLY.



#461 - I Beams (DR950)

I Beams (DR950), (3) I beams 10" wide, 4.75" lip X 24' long, 1 is 20' long, 3/8" steel. Notes: Loading assistance is available by appointment. Item Location: Platte Center, NE 68653 Equipment Sold "AS IS, WHERE IS": All equipment/property is sold "AS IS, WHERE IS" with no warranty or guarantees, expressed or implied, No operational assessments have been made by DPA Auctions on this item, it has been photographed ONLY.



#462 - I Beams (DR951)

I Beams (DR951), (5) I beams 15" wide, 5.5" lip X 32' long, 2 are 35' long, 1/2" steel. Notes: Loading assistance is available by appointment. Item Location: Platte Center, NE 68653 Equipment Sold "AS IS, WHERE IS": All equipment/property is sold "AS IS, WHERE IS" with no warranty or guarantees, expressed or implied, No operational assessments have been made by DPA Auctions on this item, it has been photographed ONLY.



#463 - I Beams (DR952)

I Beams (DR952), (1) I beams 15" wide, 5.5" lip X 32' long, 1/2" steel. Notes: Loading assistance is available by appointment. Item Location: Platte Center, NE 68653 Equipment Sold "AS IS, WHERE IS": All equipment/property is sold "AS IS, WHERE IS" with no warranty or guarantees, expressed or implied, No operational assessments have been made by DPA Auctions on this item, it has been photographed ONLY.

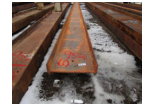

#464 - I Beams (DR953)

I Beams (DR953), (4) I beams 18" wide, 6" lip X 32' long, 1/2" steel. Notes: Loading assistance is available by appointment. Item Location: Platte Center, NE 68653 Equipment Sold "AS IS, WHERE IS": All equipment/property is sold "AS IS, WHERE IS" with no warranty or guarantees, expressed or implied, No operational assessments have been made by DPA Auctions on this item, it has been photographed ONLY.



#465 - I Beams (DR954)

I Beams (DR954), (2) I beams 12" wide, 5" lip X 32' long, 3/8" steel. Notes: Loading assistance is available by appointment. Item Location: Platte Center, NE 68653 Equipment Sold "AS IS, WHERE IS": All equipment/property is sold "AS IS, WHERE IS" with no warranty or guarantees, expressed or implied, No operational assessments have been made by DPA Auctions on this item, it has been photographed ONLY.



#466 - I Beams (DR955)

I Beams (DR955), (2) I beams 12" wide, 5" lip X 28' long, 3/8" steel. Notes: Loading assistance is available by appointment. Item Location: Platte Center, NE 68653 Equipment Sold "AS IS, WHERE IS": All equipment/property is sold "AS IS, WHERE IS" with no warranty or guarantees, expressed or implied, No operational assessments have been made by DPA Auctions on this item, it has been photographed ONLY.



#467 - I Beams (DR956)

I Beams (DR956), (2) I beams 12" wide, 5" lip X 30 & 32' long, 3/8" steel. Notes: Loading assistance is available by appointment. Item Location: Platte Center, NE 68653 Equipment Sold "AS IS, WHERE IS": All equipment/property is sold "AS IS, WHERE IS" with no warranty or guarantees, expressed or implied, No operational assessments have been made by DPA Auctions on this item, it has been photographed ONLY.



#468 - I Beams (DR957)

I Beams (DR957), (1) I beams 16" wide, 7" lip X 25' long, 5/8" steel. Notes: Loading assistance is available by appointment. Item Location: Platte Center, NE 68653 Equipment Sold "AS IS, WHERE IS": All equipment/property is sold "AS IS, WHERE IS" with no warranty or guarantees, expressed or implied, No operational assessments have been made by DPA Auctions on this item, it has been photographed ONLY.



#469 - I Beams (DR958)

I Beams (DR958), (2) I beams 12" wide, 5" lip X 32' long, 3/8" steel. Notes: Loading assistance is available by appointment. Item Location: Platte Center, NE 68653 Equipment Sold "AS IS, WHERE IS": All equipment/property is sold "AS IS, WHERE IS" with no warranty or guarantees, expressed or implied, No operational assessments have been made by DPA Auctions on this item, it has been photographed ONLY.



#470 - I Beams (DR959)

I Beams (DR959), (4) I beams 16" wide, 7" lip X 25' long, 5/8" steel. Notes: Loading assistance is available by appointment. Item Location: Platte Center, NE 68653 Equipment Sold "AS IS, WHERE IS": All equipment/property is sold "AS IS, WHERE IS" with no warranty or guarantees, expressed or implied, No operational assessments have been made by DPA Auctions on this item, it has been photographed ONLY.



#471 - I Beams (DR960)

I Beams (DR960), (4) I beams 16" wide, 7" lip X 25' long, 5/8" steel. Notes: Loading assistance is available by appointment. Item Location: Platte Center, NE 68653 Equipment Sold "AS IS, WHERE IS": All equipment/property is sold "AS IS, WHERE IS" with no warranty or guarantees, expressed or implied, No operational assessments have been made by DPA Auctions on this item, it has been photographed ONLY.



#472 - I Beams (DR961)

I Beams (DR961), (2) I beams 12" wide, 5" lip X 32' long, 1/2" steel. Notes: Loading assistance is available by appointment. Item Location: Platte Center, NE 68653 Equipment Sold "AS IS, WHERE IS": All equipment/property is sold "AS IS, WHERE IS" with no warranty or guarantees, expressed or implied, No operational assessments have been made by DPA Auctions on this item, it has been photographed ONLY.



#473 - I Beams (DR962)

I Beams (DR962), (2) I beams 12" wide, 5.5" lip X 32' long, 1/2" steel. Notes: Loading assistance is available by appointment. Item Location: Platte Center, NE 68653 Equipment Sold "AS IS, WHERE IS": All equipment/property is sold "AS IS, WHERE IS" with no warranty or guarantees, expressed or implied, No operational assessments have been made by DPA Auctions on this item, it has been photographed ONLY.



#474 - Bridge Timbers (DR965)

Bridge Timbers (DR965), (10) beams 12" X 2.5" X 16' long. Notes: Loading assistance is available by appointment. Item Location: Platte Center, NE 68653 Equipment Sold "AS IS, WHERE IS": All equipment/property is sold "AS IS, WHERE IS" with no warranty or guarantees, expressed or implied, No operational assessments have been made by DPA Auctions on this item, it has been photographed ONLY.



#475 - Bridge Timbers (DR966)

Bridge Timbers (DR966), (10) beams 12" X 3" X 16' long. Notes: Loading assistance is available by appointment. Item Location: Platte Center, NE 68653 Equipment Sold "AS IS, WHERE IS": All equipment/property is sold "AS IS, WHERE IS" with no warranty or guarantees, expressed or implied, No operational assessments have been made by DPA Auctions on this item, it has been photographed ONLY.



#476 - Bridge Timbers (DR967)

Bridge Timbers (DR967), (10) beams 12" X 3" X 16' long. Notes: Loading assistance is available by appointment. Item Location: Platte Center, NE 68653 Equipment Sold "AS IS, WHERE IS": All equipment/property is sold "AS IS, WHERE IS" with no warranty or guarantees, expressed or implied, No operational assessments have been made by DPA Auctions on this item, it has been photographed ONLY.



#477 - Bridge Timbers (DR968)

Bridge Timbers (DR968), (10) beams 12" X 2.5" X 16' long. Notes: Loading assistance is available by appointment. Item Location: Platte Center, NE 68653 Equipment Sold "AS IS, WHERE IS": All equipment/property is sold "AS IS, WHERE IS" with no warranty or guarantees, expressed or implied, No operational assessments have been made by DPA Auctions on this item, it has been photographed ONLY.



#478 - Bridge Timbers (DR969)

Bridge Timbers (DR969), (10) beams 12" X 3" X 16' long. Notes: Loading assistance is available by appointment. Item Location: Platte Center, NE 68653 Equipment Sold "AS IS, WHERE IS": All equipment/property is sold "AS IS, WHERE IS" with no warranty or guarantees, expressed or implied, No operational assessments have been made by DPA Auctions on this item, it has been photographed ONLY.



#479 - Bridge Timbers (DR970)

Bridge Timbers (DR970), (10) beams 12" X 3" X 16' long. Notes: Loading assistance is available by appointment. Item Location: Platte Center, NE 68653 Equipment Sold "AS IS, WHERE IS": All equipment/property is sold "AS IS, WHERE IS" with no warranty or guarantees, expressed or implied, No operational assessments have been made by DPA Auctions on this item, it has been photographed ONLY.



#480 - Bridge Timbers (DR971)

Bridge Timbers (DR971), (10) beams 12" X 2.5" X 18 & 16' long. Notes: Loading assistance is available by appointment. Item Location: Platte Center, NE 68653 Equipment Sold "AS IS, WHERE IS": All equipment/property is sold "AS IS, WHERE IS" with no warranty or guarantees, expressed or implied, No operational assessments have been made by DPA Auctions on this item, it has been photographed ONLY.



#481 - Bridge Timbers (DR972)

Bridge Timbers (DR972), (10) beams 12" X 3" X 16' long. Notes: Loading assistance is available by appointment. Item Location: Platte Center, NE 68653 Equipment Sold "AS IS, WHERE IS": All equipment/property is sold "AS IS, WHERE IS" with no warranty or guarantees, expressed or implied, No operational assessments have been made by DPA Auctions on this item, it has been photographed ONLY.



#482 - I Beams (DR974)

I Beams (DR974), (2) I beams 26" wide, 9.5" lip X 35' long, 5/8" steel. Notes: Loading assistance is available by appointment. Item Location: Platte Center, NE 68653 Equipment Sold "AS IS, WHERE IS": All equipment/property is sold "AS IS, WHERE IS" with no warranty or guarantees, expressed or implied, No operational assessments have been made by DPA Auctions on this item, it has been photographed ONLY.



#483 - I Beams (DR975)

I Beams (DR975), (2) I beams 16" wide, 7" lip X 40' long, 1/2" steel. Notes: Loading assistance is available by appointment. Item Location: Platte Center, NE 68653 Equipment Sold "AS IS, WHERE IS": All equipment/property is sold "AS IS, WHERE IS" with no warranty or guarantees, expressed or implied, No operational assessments have been made by DPA Auctions on this item, it has been photographed ONLY.



#484 - I Beams (DR976)

I Beams (DR976), (2) I beams 26" wide, 9.5" lip X 48' long, 5/8" steel. Notes: Loading assistance is available by appointment. Item Location: Platte Center, NE 68653 Equipment Sold "AS IS, WHERE IS": All equipment/property is sold "AS IS, WHERE IS" with no warranty or guarantees, expressed or implied, No operational assessments have been made by DPA Auctions on this item, it has been photographed ONLY.



#485 - Harrow (DR973)

Harrow (DR973), 3 point mount spring tooth harrow, 12' wide, 3 adjustable sections. Notes: Loading assistance is available by appointment. Item Location: Platte Center, NE 68653 Equipment Sold "AS IS, WHERE IS": All equipment/property is sold "AS IS, WHERE IS" with no warranty or guarantees, expressed or implied, No operational assessments have been made by DPA Auctions on this item, it has been photographed ONLY.



#486 - 2014 John Deere 5075M MFWD Tractor (PZ0868)

2014 John Deere 5075M MFWD Tractor (PZ0868), diesel engine, Powershift transmission, air conditioning, heat, cab, lights, PTO, 2 port hydraulics, 3-point, Good Year Duratorque ST221 front tires, Good Year 16.9-30 rear tires, shows 280 hours. Notes: Item Location: Shipman, IL 62685 Equipment Sold "AS IS, WHERE IS": All equipment/property is sold "AS IS, WHERE IS" with no warranty or guarantees, expressed or implied, No operational assessments have been made by DPA Auctions on this item, it has been photographed ONLY.



#487 - 2007 Witzco Low Boy Trailer (PZ0870)

2007 Witzco Low Boy Trailer (PZ0870), 2007 Witzco 35 ton hydraulic detach low boy trailer, new bed, tandem axle, 255/70R22.5 tires, aluminum rims. Notes: Item Location: Plainfield, IA 50666 Equipment Sold "AS IS, WHERE IS": All equipment/property is sold "AS IS, WHERE IS" with no warranty or guarantees, expressed or implied, No operational assessments have been made by DPA Auctions on this item, it has been photographed ONLY.

