

Auction catalog

Title	Online Auction - February 19, 2019 10AM Central
Description	The following line of Fertilizer, Farm Implement, Truck, Trailer & Construction Equipment will be sold online with the bidding ending on February 19, 2019. Location of the equipment is given. Bidding within the last minute before the closing of a lot will extend the bidding time by an additional minute. Be prepared to bid accordingly. For more information, contact Del Peterson & Associates: 419 West Judy Drive Fremont NE, 68025 Phone: 800-492-9090 or 402-721-4388 Fax: 402-721-4583 E-mail: auction@delpeterson.com
Date	Tue, Feb 19, 2019
Starts at	10:00 AM
Address	PO Box 654, Fremont, NE 68026 USA
Categories	

#1 - Poly Tank (DR0725)

Poly Tank (DR0725), 2400 gallon poly cone bottom tank, on steel stand. Notes: Item Location: Evansville, WI 53536 Equipment Sold "AS IS, WHERE IS": All equipment/property is sold "AS IS, WHERE IS" with no warranty or guarantees, expressed or implied, No operational assessments have been made by DPA Auctions on this item, it has been photographed ONLY.



#2 - Mix Tank (DR0726)

Mix Tank (DR0726), stainless steel mixing tank, approximately 12' diameter, 7' tank depth, cone bottom. Notes: Item Location: Evansville, WI 53536 Equipment Sold "AS IS, WHERE IS": All equipment/property is sold "AS IS, WHERE IS" with no warranty or guarantees, expressed or implied, No operational assessments have been made by DPA Auctions on this item, it has been photographed ONLY.



#3 - Tank Mover (DR1154)

Tank Mover (DR1154), completely refurbished electric/hydraulic tank mover, hand remote, single axle gear, 225/75R15 tires. Notes: Item Location: Elbow Lake, MN 56531 Equipment Sold "AS IS, WHERE IS": All equipment/property is sold "AS IS, WHERE IS" with no warranty or guarantees, expressed or implied, No operational assessments have been made by DPA Auctions on this item, it has been photographed ONLY.



#4 - Liquid Tank (PZ1022)

Liquid Tank (PZ1022), 1500 gallon poly liquid tank, steel stands. Notes: Item Location: Brock, NE 68320 Equipment Sold "AS IS, WHERE IS": All equipment/property is sold "AS IS, WHERE IS" with no warranty or guarantees, expressed or implied, No operational assessments have been made by DPA Auctions on this item, it has been photographed ONLY.



#5 - Liquid Tank (PZ1023)

Liquid Tank (PZ1023), 2200 gallon poly liquid tank, steel stands. Notes: Item Location: Brock, NE 68320 Equipment Sold "AS IS, WHERE IS": All equipment/property is sold "AS IS, WHERE IS" with no warranty or guarantees, expressed or implied, No operational assessments have been made by DPA Auctions on this item, it has been photographed ONLY.



#6 - Kawasaki ATV (PZ1033)

Kawasaki ATV (PZ1033), Kawasaki 300 ATV, gas engine, manual transmission, 22x8.00-10 front tires, 25x12-10 rear tires, NON Runner. Notes: NON Runner. NO TITLE. Item Location: Tecumseh, NE 68450 Equipment Sold "AS IS, WHERE IS": All equipment/property is sold "AS IS, WHERE IS" with no warranty or guarantees, expressed or implied, No operational assessments have been made by DPA Auctions on this item, it has been photographed ONLY.



#7 - Arctic Cat ATV (PZ1034)

Arctic Cat ATV (PZ1034), Arctic Cat 400 ATV, gas engine, manual transmission, 25x8-12 front tires, 25x10-12 rear tires, NON Runner. Notes: NON Runner. NO TITLE. Item Location: Tecumseh, NE 68450 Equipment Sold "AS IS, WHERE IS": All equipment/property is sold "AS IS, WHERE IS" with no warranty or guarantees, expressed or implied, No operational assessments have been made by DPA Auctions on this item, it has been photographed ONLY.



#8 - Blu-Jet Liquid Fertilizer Tank (NP7766)

Blu-Jet Liquid Fertilizer Tank (NP7766), approx. 500 gallon capacity, cone bottom, John Blue pump. Notes: Item Location: Fairbury, NE 68352 Equipment Sold "AS IS, WHERE IS": All equipment/property is sold "AS IS, WHERE IS" with no warranty or guarantees, expressed or implied, No operational assessments have been made by DPA Auctions on this item, it has been photographed ONLY.



#9 - 2015 Ford F-150 4DR EXTCP (ED844)

2015 Ford F-150 4DR EXTCP (ED844), 4x4, A/C and heat work, AM/FM radio, CD, tires are at 80% tread, bed liner and bed cover, salesman's truck and has been smoked in, shows 130,523 miles. Notes: Item Location: Tolono, IL 61880 Equipment Sold "AS IS, WHERE IS": All equipment/property is sold "AS IS, WHERE IS" with no warranty or guarantees, expressed or implied, No operational assessments have been made by DPA Auctions on this item, it has been photographed ONLY.



#11 - 1997 Freightliner MED Conv FL70 (ED841)

1997 Freightliner MED Conv FL70 (ED841), Allison automatic transmission, air brakes, 5.9 L Cummins engine that runs strong and does not smoke, front tires are approximately 25% and rear tires are 35%, back brakes are 60% and front brakes are 50%, truck runs strong but is starting to show some rust, actual miles are unknown. Notes: Actual miles are unknown. Item Location: Letts, IA 52754 Equipment Sold "AS IS, WHERE IS": All equipment/property is sold "AS IS, WHERE IS" with no warranty or guarantees, expressed or implied, No operational assessments have been made by DPA Auctions on this item, it has been photographed ONLY.



#12 - DMI 4300 Tool Bar (PZ1142)

DMI 4300 Tool Bar (PZ1142), DMI 4300 14 knife pull type tool bar, coulters, double disc sealers, Cooler, hydraulic wings, flotation tires, rear hitch, Raven SCS440 monitor. Notes: Item Location: Carrollton, IL 62016 Equipment Sold "AS IS, WHERE IS": All equipment/property is sold "AS IS, WHERE IS" with no warranty or guarantees, expressed or implied, No operational assessments have been made by DPA Auctions on this item, it has been photographed ONLY.



#13 - 2012 Willmar Wrangler 4560 Loader (PZ1143)

2012 Willmar Wrangler 4560 Loader (PZ1143), diesel engine, hydrostatic transmission, canopy, lights, buke, forks, 31x15.5-15 tires, shows 1317 hours. Notes: Item Location: Carrollton, IL 62016 Equipment Sold "AS IS, WHERE IS": All equipment/property is sold "AS IS, WHERE IS" with no warranty or guarantees, expressed or implied, No operational assessments have been made by DPA Auctions on this item, it has been photographed ONLY.



#14 - Ray Man Seed Conveyor (PZ1141)

Ray Man Seed Conveyor (PZ1141), Ray Man seed conveyor, electric motor, portable. Notes: Item Location: Carrollton, IL 62016 Equipment Sold "AS IS, WHERE IS": All equipment/property is sold "AS IS, WHERE IS" with no warranty or guarantees, expressed or implied, No operational assessments have been made by DPA Auctions on this item, it has been photographed ONLY.



#15 - DMI 5300 Tool Bar (PZ1145)

DMI 5300 Tool Bar (PZ1145), DMI 5300 18 knife pull type tool bar, coulters, double disc sealers, double cooler, hydraulic wings, walking tandems, flotation tires, rear hitch, Raven SCS440 monitor. Notes: Item Location: Greenfield, IL 62044 Equipment Sold "AS IS, WHERE IS": All equipment/property is sold "AS IS, WHERE IS" with no warranty or guarantees, expressed or implied, No operational assessments have been made by DPA Auctions on this item, it has been photographed ONLY.



#16 - DMI 2800 Liquid Applicator (PZ1144)

DMI 2800 Liquid Applicator (PZ1144), DMI 2800 11 knife liquid applicator, coulters, poly tank, John Blue ground driven pump, hydraulic wings, flotation tires. Notes: Item Location: Greenfield, IL 62044 Equipment Sold "AS IS, WHERE IS": All equipment/property is sold "AS IS, WHERE IS" with no warranty or guarantees, expressed or implied, No operational assessments have been made by DPA Auctions on this item, it has been photographed ONLY.



#17 - Ray Man Seed Conveyor (PZ1148)

Ray Man Seed Conveyor (PZ1148), Ray Man seed conveyor, electric motor, portable. Notes: Item Location: Greenfield, IL 62044 Equipment Sold "AS IS, WHERE IS": All equipment/property is sold "AS IS, WHERE IS" with no warranty or guarantees, expressed or implied, No operational assessments have been made by DPA Auctions on this item, it has been photographed ONLY.



#18 - Stainless Steel Liquid Tank (NP7760)

Stainless Steel Liquid Tank (NP7760), approx. 3,200 gallon capacity, 2 compartment, front/back discharge valves, on skids. Notes: Item Location: Deshler, NE 68340 Equipment Sold "AS IS, WHERE IS": All equipment/property is sold "AS IS, WHERE IS" with no warranty or guarantees, expressed or implied, No operational assessments have been made by DPA Auctions on this item, it has been photographed ONLY.



#19 - Utility Trailer (DR1141)

Utility Trailer (DR1141), Single axle utility trailer, wood floor, LT245/75R16 tires, fenders. Notes: NO TITLE. Item Location: Pipestone, MN 56164 Equipment Sold "AS IS, WHERE IS": All equipment/property is sold "AS IS, WHERE IS" with no warranty or guarantees, expressed or implied, No operational assessments have been made by DPA Auctions on this item, it has been photographed ONLY.



#20 - 2014 John Deere 4940 Sprayer (NP7761)

2014 John Deere 4940 Sprayer (NP7761), John Deere diesel engine (S/N RG6090R057531), hydrostatic transmission, heat, air conditioning, Am/Fm CD radio, 1,200 gallon stainless steel liquid tank, 120' boom, 5-way nozzle bodies, stainless steel chemical inductor, Raven Sidekick Pro direct injection, Goodyear 380/105R50 tires, GreenStar ready, StarFire 3000 globe, GS3 monitor, shows 2,477 hours. Notes: Item Location: Deshler, NE 68340 Equipment Sold "AS IS, WHERE IS": All equipment/property is sold "AS IS, WHERE IS" with no warranty or guarantees, expressed or implied, No operational assessments have been made by DPA Auctions on this item, it has been photographed ONLY.



#21 - NH3 Tank (NP7765, Unit 78528)

NH3 Tank (NP7765, Unit 78528), 1,000 gallon capacity, top front fill, 4 wheel gear, water tank, 11L-15 tires, Tank MA 21, data plate. Notes: Item Location: Fairbury, NE 68352 Equipment Sold "AS IS, WHERE IS": All equipment/property is sold "AS IS, WHERE IS" with no warranty or guarantees, expressed or implied, No operational assessments have been made by DPA Auctions on this item, it has been photographed ONLY.



#22 - NH3 Tank (NP7764, Unit 78526)

NH3 Tank (NP7764, Unit 78526), 1,000 gallon capacity, top front fill, 4 wheel gear, water tank, 11L-15 tires, NTIP No: 142749, Tank MA 23, data plate. Notes: Item Location: Fairbury, NE 68352 Equipment Sold "AS IS, WHERE IS": All equipment/property is sold "AS IS, WHERE IS" with no warranty or guarantees, expressed or implied, No operational assessments have been made by DPA Auctions on this item, it has been photographed ONLY.



#23 - NH3 Tank (NP7763, Unit 78527)

NH3 Tank (NP7763, Unit 78527), American Welding & Tank Co, 1,000 gallon capacity, top front fill, 4 wheel gear, water tank, 11L-15 tires, NTIP No: 143133, Tank MA 22, data plate. Notes: Item Location: Fairbury, NE 68352 Equipment Sold "AS IS, WHERE IS": All equipment/property is sold "AS IS, WHERE IS" with no warranty or guarantees, expressed or implied, No operational assessments have been made by DPA Auctions on this item, it has been photographed ONLY.



#24 - NH3 Tank (NP7762, Unit 00800)

NH3 Tank (NP7762, Unit 00800), 1996 Trinity Industries, Inc, 1,000 gallon capacity, top front fill, DUO Lift 4 wheel gear, water tank, 11L-15 tires, NTIP No: 141619, Tank FA 17, data plate, S/N 203219, Nat'l Board #203219. Notes: Item Location: Fairbury, NE 68352 Equipment Sold "AS IS, WHERE IS": All equipment/property is sold "AS IS, WHERE IS" with no warranty or guarantees, expressed or implied, No operational assessments have been made by DPA Auctions on this item, it has been photographed ONLY.



#25 - 2010 Willmar Wrangler 4560 Loader (PZ1147)

2010 Willmar Wrangler 4560 Loader (PZ1147), diesel engine, hydrostatic transmission, canopy, lights, bucket, forks, 31x15.5-15 tires, Estimated hours 1400-1900 hours. Notes: Item Location: Jerseyville, IL 62052 Equipment Sold "AS IS, WHERE IS": All equipment/property is sold "AS IS, WHERE IS" with no warranty or guarantees, expressed or implied, No operational assessments have been made by DPA Auctions on this item, it has been photographed ONLY.



#26 - 2004 GMC 3500 (DR1202 Unit 10856)

2004 GMC 3500 (DR1202 Unit 10856), diesel engine, automatic transmission, 10' steel flatbed, 5th wheel ball, shows 225,938 miles. Notes: Item Location: Wellsville, KS 66092 Equipment Sold "AS IS, WHERE IS": All equipment/property is sold "AS IS, WHERE IS" with no warranty or guarantees, expressed or implied, No operational assessments have been made by DPA Auctions on this item, it has been photographed ONLY.



#27 - Double NH3 Tanks (DR1146)

Double NH3 Tanks (DR1146), Chemi-Trol double 1,000 gallon anhydrous nurse tanks, extreme front fill, (2) water tanks, EZ Trail 1398 running gear, 16.5L-16.1 flotation tires, Tank Numbers 22, both tanks have data plates. Notes: Item Location: Canby, MN 56220 Equipment Sold "AS IS, WHERE IS": All equipment/property is sold "AS IS, WHERE IS" with no warranty or guarantees, expressed or implied, No operational assessments have been made by DPA Auctions on this item, it has been photographed ONLY.



#28 - Double NH3 Tanks (DR1147)

Double NH3 Tanks (DR1147), Chemi-Trol double 1,000 gallon anhydrous nurse tanks, extreme front fill, (2) water tanks, EZ Trail 1398 running gear, 16.5L-16.1 flotation tires, Tank Numbers 21, both tanks have data plates. Notes: One or both tanks have welds, contact seller for more details. Item Location: Canby, MN 56220 Equipment Sold "AS IS, WHERE IS": All equipment/property is sold "AS IS, WHERE IS" with no warranty or guarantees, expressed or implied, No operational assessments have been made by DPA Auctions on this item, it has been photographed ONLY.



#29 - Double NH3 Tanks (DR1148)

Double NH3 Tanks (DR1148), double 1,000 gallon anhydrous nurse tanks, top front fill, (1) water tank, EZ Trail 1398 running gear, 385/65R22.5 tires, Tank Numbers 24, both tanks have data plates. Notes: One or both tanks have welds, contact seller for more details. Item Location: Canby, MN 56220 Equipment Sold "AS IS, WHERE IS": All equipment/property is sold "AS IS, WHERE IS" with no warranty or guarantees, expressed or implied, No operational assessments have been made by DPA Auctions on this item, it has been photographed ONLY.



#30 - Double NH3 Tanks (DR1149)

Double NH3 Tanks (DR1149), Chemi-Trol double 1,000 gallon anhydrous nurse tanks, extreme front fill, (1) water tank, EZ Trail 1398 running gear, 16.5L-16.1 flotation tires, Tank Numbers 23, (1) tank has a data plate, (1) tank has NO data plate. Notes: One or both tanks have welds, contact seller for more details. Item Location: Canby, MN 56220 Equipment Sold "AS IS, WHERE IS": All equipment/property is sold "AS IS, WHERE IS" with no warranty or guarantees, expressed or implied, No operational assessments have been made by DPA Auctions on this item, it has been photographed ONLY.



#31 - EZ Trail Running Gear Parts (NP7771)

EZ Trail Running Gear Parts (NP7771), (4) wheel spindles, (1) 8 bolt hub assembly, (2) 6 bolt hub assembly, (2) tie rod assembly, (1) rear hub assembly, (1) set of bearings, races and dust cover. Notes: Item Location: Canby, MN 56220 Equipment Sold "AS IS, WHERE IS": All equipment/property is sold "AS IS, WHERE IS" with no warranty or guarantees, expressed or implied, No operational assessments have been made by DPA Auctions on this item, it has been photographed ONLY.



#32 - 2011 CaseIH Titan 4520 Dry Floater (NP7424, Unit 25358)

2011 CaseIH Titan 4520 Dry Floater (NP7424, Unit 25358), CNH diesel engine, Allison automatic transmission, heat, air conditioning, Am/Fm CD radio, CaseIH Flex-Air 810 dry air flow system (S/N YBT029120), VRT machine, 70' boom, electric roll tarp, BKT Agrimax RT600 1050/50R32 rear tires, Alliance Multi-Star 376 750/50R26 front tires, Raven SmarTrax 600ic, Raven Viper Pro, shows 6,292 hours. Notes: Item Location: Clay Center, KS 67432 Equipment Sold "AS IS, WHERE IS": All equipment/property is sold "AS IS, WHERE IS" with no warranty or guarantees, expressed or implied, No operational assessments have been made by DPA Auctions on this item, it has been photographed ONLY.



#33 - 1977 Drott 2500 RT Crane (KMK743)

1977 Drott 2500 RT Crane (KMK743), Case, Drott, model: MC 2500, cruz crane, diesel engine, engine s/n: 6D0161914, rough terrain crane, 30 ton hydraulic, 80' main boom, down riggers, shows 2291 hours. Notes: New location manager, crane was last known to run 6 years ago. Now being sold as Non-Runner. Item Location: Mer Rouge, LA 71261 Equipment Sold "AS IS, WHERE IS": All equipment/property is sold "AS IS, WHERE IS" with no warranty or guarantees, expressed or implied, No operational assessments have been made by DPA Auctions on this item, it has been photographed ONLY.



#34 - 2013 Terra Gator 8300 Dry Floater (DR1140, Unit 97721)

2013 Terra Gator 8300 Dry Floater (DR1140, Unit 97721), Sisu diesel engine, CVT transmission, air conditioning, heat, Am/Fm CD stereo, New Leader L4000 G4 stainless steel dry spreader box, stainless steel insert, twin spinner, all hydraulic, electric roll over tarp, safty rail, Good Year 1000/50R25 tires, Raven GPS, lightbar, Raven monitor, slingshot field hub, Overview cab camera, shows 1755 hours. Notes: Item Location: Pipestone, MN 56164 Equipment Sold "AS IS, WHERE IS": All equipment/property is sold "AS IS, WHERE IS" with no warranty or guarantees, expressed or implied, No operational assessments have been made by DPA Auctions on this item, it has been photographed ONLY.



#35 - 2013 Wrangler 4560 (DR1205 Unit 4943)

2013 Wrangler 4560 (DR1205 Unit 4943), NON RUNNER, diesel engine, hydrostatic drive, 4X4, front quick tach bucket, shows 1478 hours. Notes: Needs water pump, fan belt, hydraulic loader valve, thermostat & battery. Wheel motors are locked up. Item Location: Macon, MS 39341 Equipment Sold "AS IS, WHERE IS": All equipment/property is sold "AS IS, WHERE IS" with no warranty or guarantees, expressed or implied, No operational assessments have been made by DPA Auctions on this item, it has been photographed ONLY.

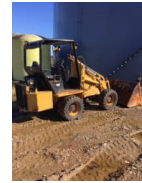

#36 - 2005 Wrangler 4550 (DR1206 Unit 8127)

2005 Wrangler 4550 (DR1206 Unit 8127), NON RUNNER, diesel engine, hydrostatic drive, 4X4, front quick tach bucket, shows 2,232 hours. Notes: Needs a starter, hydrostat is OUT, needs battery. Forward/reverse lever is broken, and hydraulic control levers. Item Location: Macon, MS 39341 Equipment Sold "AS IS, WHERE IS": All equipment/property is sold "AS IS, WHERE IS" with no warranty or guarantees, expressed or implied, No operational assessments have been made by DPA Auctions on this item, it has been photographed ONLY.



#37 - 2012 Adams Tender Trailer (DR1204 Unit 4580)

2012 Adams Tender Trailer (DR1204 Unit 4580), 26 ton hydraulic stainless steel dry fertilizer tender trailer, rear auger, self contained hydraulics, diesel engine shows 283 hours, tandem axle trailer, roll tarp, 225/70R22.5 tires. Notes: Control box is broken, brake linkages are bad, discharge auger has holes. Item Location: Macon, MS 39341 Equipment Sold "AS IS, WHERE IS": All equipment/property is sold "AS IS, WHERE IS" with no warranty or guarantees, expressed or implied, No operational assessments have been made by DPA Auctions on this item, it has been photographed ONLY.



#38 - 1995 Trailmobile (DR1207 Unit 11301)

1995 Trailmobile (DR1207 Unit 11301), 48' dry van trailer, rear cargo doors, sliding tandem axles, 24.5 tires. Notes: Roof has damage. Item Location: Cash, AR 72421 Equipment Sold "AS IS, WHERE IS": All equipment/property is sold "AS IS, WHERE IS" with no warranty or guarantees, expressed or implied, No operational assessments have been made by DPA Auctions on this item, it has been photographed ONLY.



#39 - 2000 Trailmobile (DR1208 Unit 1477)

2000 Trailmobile (DR1208 Unit 1477), 48' dry van trailer, rear cargo doors, curb side door, sliding tandem axles, air ride suspension, 24.5 tires. Notes: Item Location: Cash, AR 72421 Equipment Sold "AS IS, WHERE IS": All equipment/property is sold "AS IS, WHERE IS" with no warranty or guarantees, expressed or implied, No operational assessments have been made by DPA Auctions on this item, it has been photographed ONLY.



#41 - 2014 B&B Dry Fert/Seed Tender Trailer (DR1150, Unit 29449)

2014 B&B Dry Fert/Seed Tender Trailer (DR1150, Unit 29449), Norwood 4 compartment dry tender, under hopper conveyor, side discharge conveyor, rear mounted conveyor controls, Agricovert electric roll tarp w/ ground controls, 2014 B&B trailer, tandem axle, air ride suspension, equipped with Ridewell Suspensions, 255/70R22.5 tires. Notes: Item Location: Canby, MN 56220 Equipment Sold "AS IS, WHERE IS": All equipment/property is sold "AS IS, WHERE IS" with no warranty or guarantees, expressed or implied, No operational assessments have been made by DPA Auctions on this item, it has been photographed ONLY.



#42 - 2010 John Deere 4930 Sprayer (PZ1091)

2010 John Deere 4930 Sprayer (PZ1091), John Deere diesel engine (S/N RG6090L076973), hydrostatic transmission, air conditioning, heat, Am/Fm CD stereo, 1200 gallon stainless steel liquid system, 90' boom, foam marker, poly foam marker tank, Firestone Radial 9100 380/105R50 tires, fenders, StarFire iTC globe, John Deere GreenStar 3 monitor, shows 2341 hours. Notes: Item Location: Syracuse, NE 68446 Equipment Sold "AS IS, WHERE IS": All equipment/property is sold "AS IS, WHERE IS" with no warranty or guarantees, expressed or implied, No operational assessments have been made by DPA Auctions on this item, it has been photographed ONLY.



#43 - John Deere 2630 (GS3) Display & StarFire 3000 Receiver (NP7818)

John Deere 2630 (GS3) Display & StarFire 3000 Receiver (NP7818), 2630 display has AutoTrac SF2 Activation along with Section Control Activation and AutoTrac Row Sense Activation, StarFire 3000 Receiver has SF1 Accuracy, display and receiver were always stored inside when not being used, excellent condition. Notes: Item Location: Fort Dodge, IA 50501 Equipment Sold "AS IS, WHERE IS": All equipment/property is sold "AS IS, WHERE IS" with no warranty or guarantees, expressed or implied, No operational assessments have been made by DPA Auctions on this item, it has been photographed ONLY.



#44 - 2012 Wilson Hopper (DR1152)

2012 Wilson Hopper (DR1152), model DWH-500C, 41' X 66" sides, aluminum grain hopper, ag hoppers, electric roll tarp, tandem axle, air ride suspension, Minimizer fenders, 22.5 tires, all aluminum wheels. Notes: Item Location: Elbow Lake, MN 56531 Equipment Sold "AS IS, WHERE IS": All equipment/property is sold "AS IS, WHERE IS" with no warranty or guarantees, expressed or implied, No operational assessments have been made by DPA Auctions on this item, it has been photographed ONLY.



#45 - Gravity Flow Bins (PZ1090)

Gravity Flow Bins (PZ1090), approx. 1500 bushel gravity flow bin. Notes: This grain bin must be removed by June 1, 2019 with NO Exceptions. Dismantle, removal and transportation is at the expense, risk and liability of the buyer. Item Location: Syracuse, NE 68446 Equipment Sold "AS IS, WHERE IS": All equipment/property is sold "AS IS, WHERE IS" with no warranty or guarantees, expressed or implied, No operational assessments have been made by DPA Auctions on this item, it has been photographed ONLY.



#46 - Poly Liquid Tank (PZ1089)

Poly Liquid Tank (PZ1089), 2500 gallon poly liquid tank, valve, steel stands. Notes: Item Location: Syracuse, NE 68446 Equipment Sold "AS IS, WHERE IS": All equipment/property is sold "AS IS, WHERE IS" with no warranty or guarantees, expressed or implied, No operational assessments have been made by DPA Auctions on this item, it has been photographed ONLY.



#47 - 1985 IHC 9370 Dry Tender Truck (PZ1100, Unit 15085)

1985 IHC 9370 Dry Tender Truck (PZ1100, Unit 15085), Cummins diesel engine, 13 speed transmission, air conditioning, heat, Am/Fm cassette radio, engine brake, tandem axle, full screw, Tyler 16 ton dry tender box, rear discharge auger, all hydraulic, roll over tarp, 285/75R24.5 front tires, 11R24.5 rear tires, shows 646,590 miles. Notes: Item Location: Syracuse, NE 68446 Equipment Sold "AS IS, WHERE IS": All equipment/property is sold "AS IS, WHERE IS" with no warranty or guarantees, expressed or implied, No operational assessments have been made by DPA Auctions on this item, it has been photographed ONLY.



#48 - 1990 IHC 4900 Dry Tender Truck (PZ1101, Unit 20035)

1990 IHC 4900 Dry Tender Truck (PZ1101, Unit 20035), diesel engine, RT-6613 transmission, air conditioning, heat, Am/Fm radio, power windows, tandem axle, full screw, Tyler 16 ton dry tender box, side discharge auger, all hydraulic, roll over tarp, 315/80R22.5 front tires, 11R22.5 rear tires. Notes: Item Location: Syracuse, NE 68446 Equipment Sold "AS IS, WHERE IS": All equipment/property is sold "AS IS, WHERE IS" with no warranty or guarantees, expressed or implied, No operational assessments have been made by DPA Auctions on this item, it has been photographed ONLY.



#49 - 1978 Chevrolet C65 Dry Tender Truck (PZ1102)

1978 Chevrolet C65 Dry Tender Truck (PZ1102), gas engine, 5 speed transmission, 2 speed rear end, heat, Am/Fm cassette radio, single axle, Tyler 10 ton dry tender box, rear discharge auger, all hydraulic, roll over tarp, 9.00-20 tires, shows 53,909 miles. Notes: Item Location: Syracuse, NE 68446 Equipment Sold "AS IS, WHERE IS": All equipment/property is sold "AS IS, WHERE IS" with no warranty or guarantees, expressed or implied, No operational assessments have been made by DPA Auctions on this item, it has been photographed ONLY.



#50 - Blu Jet Tool Bar (PZ1016, Unit 21016)

Blu Jet Tool Bar (PZ1016, Unit 21016), Blu Jet Landrunner 13 knife pull type tool bar, coulters, double disc sealers, Raven Super cooler, hydraulic wings, walking tandems, 11L-15 flotation tires, rear hitch. Notes: Item Location: Elk Creek, NE 68348 Equipment Sold "AS IS, WHERE IS": All equipment/property is sold "AS IS, WHERE IS" with no warranty or guarantees, expressed or implied, No operational assessments have been made by DPA Auctions on this item, it has been photographed ONLY.



#51 - 2012 John Deere 4830 Sprayer (PZ1092)

2012 John Deere 4830 Sprayer (PZ1092), John Deere diesel engine, hydrostatic transmission, air conditioning, heat, Am/Fm CD stereo, 1000 gallon stainless steel liquid system, 100' boom, stainless steel chemical inductor, 8 - front weights Good Year Ultra Sprayer & Michelin SprayBib 380/90R46 tires, fenders, StarFire 3000 globe, John Deere GreenStar 3 monitor, shows 2918 hours. Notes: Item Location: Syracuse, NE 68446 Equipment Sold "AS IS, WHERE IS": All equipment/property is sold "AS IS, WHERE IS" with no warranty or guarantees, expressed or implied, No operational assessments have been made by DPA Auctions on this item, it has been photographed ONLY.



#52 - 1997 Timpfe Hopper (DR1153)

1997 Timpfe Hopper (DR1153), 42' X 66" sides, aluminum grain hopper, roll tarp, tandem axle, 22.5 tires. Notes: Item Location: Elbow Lake, MN 56531 Equipment Sold "AS IS, WHERE IS": All equipment/property is sold "AS IS, WHERE IS" with no warranty or guarantees, expressed or implied, No operational assessments have been made by DPA Auctions on this item, it has been photographed ONLY.



#53 - 2007 Freightliner M2 (DR1155)

2007 Freightliner M2 (DR1155), Mercedes diesel engine, 8 speed lo/lo transmission, 16,000# front axle, 56,000# rears, tandem axle full screw, air ride suspension, extended cab, Palfinger PK21502 hydraulic boom, 70' extendable, 9 ton capacity, remote lap controls, twin rear hydraulic outriggers, hydraulic front/rear rail gear, 5 door steel service box, steel bed w/step access, rear pintle hitch, rear air hook ups, AM/FM radio, cruise control, 22.5 tires, shows 143,557 miles. Notes: Item Location: Elbow Lake, MN 56531 Equipment Sold "AS IS, WHERE IS": All equipment/property is sold "AS IS, WHERE IS" with no warranty or guarantees, expressed or implied, No operational assessments have been made by DPA Auctions on this item, it has been photographed ONLY.



#54 - New Leader Dry Box (PZ1017)

New Leader Dry Box (PZ1017), New Leader L2020 - 12 dry spreader box, twin spinner, all hydraulic. Notes: For parts Only. Item Location: Elk Creek, NE 68348 Equipment Sold "AS IS, WHERE IS": All equipment/property is sold "AS IS, WHERE IS" with no warranty or guarantees, expressed or implied, No operational assessments have been made by DPA Auctions on this item, it has been photographed ONLY.



#55 - Dempster Dry Spreader (PZ1018)

Dempster Dry Spreader (PZ1018), Dempster 560 dry spreader, single spinner, PTO, tandem axle, 12.5L-15 flotation tires. Notes: Item Location: Elk Creek, NE 68348 Equipment Sold "AS IS, WHERE IS": All equipment/property is sold "AS IS, WHERE IS" with no warranty or guarantees, expressed or implied, No operational assessments have been made by DPA Auctions on this item, it has been photographed ONLY.



#56 - Blu Jet Tool Bar (PZ1020)

Blu Jet Tool Bar (PZ1020) Blu Jet Landrunner 11 knife pull type tool bar, coulters, double disc sealers, metermatic, hydraulic wings, walking tandems, 11L-15 flotation tires, rear hitch. Notes: Item Location: Auburn, NE 68305 Equipment Sold "AS IS, WHERE IS": All equipment/property is sold "AS IS, WHERE IS" with no warranty or guarantees, expressed or implied, No operational assessments have been made by DPA Auctions on this item, it has been photographed ONLY.



#57 - DMI Dual Placement Tool Bar (PZ1021)

DMI Dual Placement Tool Bar (PZ1021), DMI 4300 15 knife dual placement pull type tool bar, coulters, double disc sealers, Raven Super cooler, Dempster ground driven pump, 500 gallon poly liquid tank, hydraulic wings, walking tandems, 11L-15 flotation tires, rear hitch. Notes: Item Location: Auburn, NE 68305 Equipment Sold "AS IS, WHERE IS": All equipment/property is sold "AS IS, WHERE IS" with no warranty or guarantees, expressed or implied, No operational assessments have been made by DPA Auctions on this item, it has been photographed ONLY.



#58 - Convey - All Seed Conveyor (PZ1019)

Convey - All Seed Conveyor (PZ1019), Convey - All model TC1055 seed conveyor, Baldor 10 hp electric motor, portable, P215/75R15 tires. Notes: Item Location: Auburn, NE 68305 Equipment Sold "AS IS, WHERE IS": All equipment/property is sold "AS IS, WHERE IS" with no warranty or guarantees, expressed or implied, No operational assessments have been made by DPA Auctions on this item, it has been photographed ONLY.



#59 - Dalton Tool Bar (PZ1024)

Dalton Tool Bar (PZ1024), Dalton model DW6032 14 knife pull type tool bar, coulters, double disc sealers, Raven Super cooler, hydraulic wings, walking tandems, 11L-15 flotation tires, rear hitch. Notes: Item Location: Brock, NE 68320 Equipment Sold "AS IS, WHERE IS": All equipment/property is sold "AS IS, WHERE IS" with no warranty or guarantees, expressed or implied, No operational assessments have been made by DPA Auctions on this item, it has been photographed ONLY.



#60 - Dalton Tool Bar (PZ1025)

Dalton Tool Bar (PZ1025), Dalton model DW6032A 13 knife pull type tool bar, coulters, double disc sealers, Raven Super cooler, Blu Jet ground driven pump, hydraulic wings, walking tandems, 11L-15 flotation tires, rear hitch. Notes: Item Location: Brock, NE 68320 Equipment Sold "AS IS, WHERE IS": All equipment/property is sold "AS IS, WHERE IS" with no warranty or guarantees, expressed or implied, No operational assessments have been made by DPA Auctions on this item, it has been photographed ONLY.



#61 - 2011 John Deere 4930 Dry Machine (PZ1093, Unit 15033)

2011 John Deere 4930 Dry Machine (PZ1093, Unit 15033), John Deere diesel engine (S/N RG6090L091718), hydrostatic transmission, air conditioning, heat, Am/Fm radio, New Leader L3220 G4 - 11 stainless steel dry spreader box (S/N 131178), twin spinner, all hydraulic, roll over tarp, Firestone Radial 9100 380/105R50 tires, StarFire 3000 globe, John Deere GreenStar 3 monitor, shows 3733 hours. Notes: Item Location: Syracuse, NE 68446 Equipment Sold "AS IS, WHERE IS": All equipment/property is sold "AS IS, WHERE IS" with no warranty or guarantees, expressed or implied, No operational assessments have been made by DPA Auctions on this item, it has been photographed ONLY.



#62 - 2012 Kia Soul (DR1157)

2012 Kia Soul (DR1157), gas engine, automatic transmission, rear hatch, power windows & locks, AM/FM radio, cruise control, 79,524 actual miles. Notes: Remainder of factory warranty. ALL service records are included. Item Location: Elbow Lake, MN 56531 Equipment Sold "AS IS, WHERE IS": All equipment/property is sold "AS IS, WHERE IS" with no warranty or guarantees, expressed or implied, No operational assessments have been made by DPA Auctions on this item, it has been photographed ONLY.



#63 - GPS Receivers (PZ1226)

GPS Receivers (PZ1226), Garmin 16X GPS receivers, 9 pin cords, lighter power cord and adapter cord to a Raven monitor. Notes: Item Location: Farnhamville, IA 50538 Equipment Sold "AS IS, WHERE IS": All equipment/property is sold "AS IS, WHERE IS" with no warranty or guarantees, expressed or implied, No operational assessments have been made by DPA Auctions on this item, it has been photographed ONLY.



#64 - DMI Dual Placement Tool Bar (PZ1030)

DMI Dual Placement Tool Bar (PZ1030), DMI 3100 11 knife dual placement tool bar, coulters, double disc sealers, poly liquid tank, hydraulic wings, flotation tires, rear hitch. Notes: Item Location: Brock, NE 68320 Equipment Sold "AS IS, WHERE IS": All equipment/property is sold "AS IS, WHERE IS" with no warranty or guarantees, expressed or implied, No operational assessments have been made by DPA Auctions on this item, it has been photographed ONLY.



#65 - 1973 Fruehauf Liquid Transport Trailer (PZ1029)

1973 Fruehauf Liquid Transport Trailer (PZ1029), 1973 Fruehauf 7000 gallon aluminum liquid transport trailer, electric start gas engine, Hypro pump, tandem axle, spring suspension, 11R22.5 tires. Notes: Item Location: Brock, NE 68320 Equipment Sold "AS IS, WHERE IS": All equipment/property is sold "AS IS, WHERE IS" with no warranty or guarantees, expressed or implied, No operational assessments have been made by DPA Auctions on this item, it has been photographed ONLY.



#66 - 2011 GMC Sierra Extended Cab Pickup (PZ1027)

2011 GMC Sierra Extended Cab Pickup (PZ1027), 4x4, gas engine, automatic transmission, air conditioning, heat, Am/Fm CD stereo, power drivers seat, cruise control, power windows & locks, LT265/70R17 tires, shows 203,805 miles. Notes: Item Location: Brock, NE 68320 Equipment Sold "AS IS, WHERE IS": All equipment/property is sold "AS IS, WHERE IS" with no warranty or guarantees, expressed or implied, No operational assessments have been made by DPA Auctions on this item, it has been photographed ONLY.



#67 - DMI Tool Bar (PZ1041)

DMI Tool Bar (PZ1041), Blu Jet 11 knife pull type tool bar, coulters, hydraulic wings, 11L-15 flotation tires, rear hitch. Notes: Item Location: Adams, NE 68301 Equipment Sold "AS IS, WHERE IS": All equipment/property is sold "AS IS, WHERE IS" with no warranty or guarantees, expressed or implied, No operational assessments have been made by DPA Auctions on this item, it has been photographed ONLY.



#69 - DMI Tool Bar (PZ1042, Unit 22017)

DMI Tool Bar (PZ1042, Unit 22017), DMI 3200 11 knife conversion tool bar, coulters, hydraulic wings, 11L-15 flotation tires, rear hitch. Notes: Item Location: Adams, NE 68301 Equipment Sold "AS IS, WHERE IS": All equipment/property is sold "AS IS, WHERE IS" with no warranty or guarantees, expressed or implied, No operational assessments have been made by DPA Auctions on this item, it has been photographed ONLY.



#70 - 1964 TBHN Low Boy Trailer (PZ1046)

1964 TBHN Low Boy Trailer (PZ1046), 1964 TBHN Low Boy Trailer, 15' main deck, 6.5' over tires, 3.25' beaver tail, 3.5' flip down ramps, D rings, tandem axle, 8.25R15 tires. Notes: Item Location: Adams, NE 68301 Equipment Sold "AS IS, WHERE IS": All equipment/property is sold "AS IS, WHERE IS" with no warranty or guarantees, expressed or implied, No operational assessments have been made by DPA Auctions on this item, it has been photographed ONLY.



#71 - Doyle Belt Conveyor (PZ1053)

Doyle Belt Conveyor (PZ1053), Doyle 22" x 40' stainless steel belt conveyor, electric motor, cord, runs on rails. Notes: Item Location: Burr, NE 68324 Equipment Sold "AS IS, WHERE IS": All equipment/property is sold "AS IS, WHERE IS" with no warranty or guarantees, expressed or implied, No operational assessments have been made by DPA Auctions on this item, it has been photographed ONLY.



#72 - 2014 RoGator 1100B Sprayer (PZ1094)

2014 RoGator 1100B Sprayer (PZ1094), diesel engine, hydrostatic transmission, air conditioning, heat, Am/Fm CD stereo, 1100 gallon stainless steel liquid system, 100' boom, top poly rinse tank, poly chemical inductor, front fill, Good Year Ultra Sprayer VF380/90R46 tires, fenders, Raven GPS, Viper Pro monitor, shows 1534 hours. Notes: Item Location: Syracuse, NE 68446 Equipment Sold "AS IS, WHERE IS": All equipment/property is sold "AS IS, WHERE IS" with no warranty or guarantees, expressed or implied, No operational assessments have been made by DPA Auctions on this item, it has been photographed ONLY.



#73 - 2016 360 Soil Scan (PZ1227)

2016 360 Soil Scan (PZ1227), 2016 360 Soil Scan, used that season only, several new mixer paddles, 1 full bottle of standard solution, AC and DC power cords, unit is upgradable to additional testing probes. Notes: Item Location: Farnhamville, IA 50538 Equipment Sold "AS IS, WHERE IS": All equipment/property is sold "AS IS, WHERE IS" with no warranty or guarantees, expressed or implied, No operational assessments have been made by DPA Auctions on this item, it has been photographed ONLY.



#74 - Speed King Belt Conveyor (PZ1054)

Speed King Belt Conveyor (PZ1054), Speed King 18" x 30' stainless steel belt conveyor, Weg 7.5 hp 3 phase electric motor, belt is tore. Notes: Item Location: Burr, NE 68324 Equipment Sold "AS IS, WHERE IS": All equipment/property is sold "AS IS, WHERE IS" with no warranty or guarantees, expressed or implied, No operational assessments have been made by DPA Auctions on this item, it has been photographed ONLY.



#75 - Speed King Undercar Auger (PZ1055)

Speed King Undercar Auger (PZ1055), Speed King under car auger, Marathon electric motor, control box, portable. Notes: Item Location: Burr, NE 68324 Equipment Sold "AS IS, WHERE IS": All equipment/property is sold "AS IS, WHERE IS" with no warranty or guarantees, expressed or implied, No operational assessments have been made by DPA Auctions on this item, it has been photographed ONLY.



#76 - Doyle Undercar Conveyor (PZ1056)

Doyle Undercar Conveyor (PZ1056), Doyle 22" stainless steel undercar conveyor, Baldor 5 hp electric motor, portable. Notes: Belt is fairly new but slips. Please contact seller for more information. Item Location: Burr, NE 68324 Equipment Sold "AS IS, WHERE IS": All equipment/property is sold "AS IS, WHERE IS" with no warranty or guarantees, expressed or implied, No operational assessments have been made by DPA Auctions on this item, it has been photographed ONLY.



#77 - Peck 12 Grain Auger (PZ1051)

Peck 12 Grain Auger (PZ1051), Peck model 1204 72 12" x 72' grain auger, wheel assist swing hopper, PTO, portable, 11L-15 flotation tires. Notes: Flighting is shot. Please call seller for more information. Item Location: Burr, NE 68324 Equipment Sold "AS IS, WHERE IS": All equipment/property is sold "AS IS, WHERE IS" with no warranty or guarantees, expressed or implied, No operational assessments have been made by DPA Auctions on this item, it has been photographed ONLY.



#78 - Westfield Grain Auger (PZ1052, Unit 18015)

Westfield Grain Auger (PZ1052, Unit 18015), Westfield approx. 70' grain auger, swing hopper, PTO, portable, P235/75R15 tires. Notes: Flighting is shot. Please call seller for more information. Item Location: Burr, NE 68324 Equipment Sold "AS IS, WHERE IS": All equipment/property is sold "AS IS, WHERE IS" with no warranty or guarantees, expressed or implied, No operational assessments have been made by DPA Auctions on this item, it has been photographed ONLY.



#79 - 2009 CaseIH Titan 4520 Dry Floater (PZ1095, Unit 15038)

2009 CaseIH Titan 4520 Dry Floater (PZ1095, Unit 15038), CNH 8.9 diesel engine, Allison automatic transmission, air conditioning, heat, Am/Fm CD stereo, CaseIH Flex-Air 810 dry air flow system, 70' boom, Alliance 750/45R26.5 front tires, Michelin Mega X Bib 1050/50R32 rear tires, Raven SmarTrax, Raven monitor, shows 5937 hours. Notes: Item Location: Syracuse, NE 68446 Equipment Sold "AS IS, WHERE IS": All equipment/property is sold "AS IS, WHERE IS" with no warranty or guarantees, expressed or implied, No operational assessments have been made by DPA Auctions on this item, it has been photographed ONLY.



#80 - 1995 GMC TopKick Petroleum Truck (PZ1050)

1995 GMC TopKick Petroleum Truck (PZ1050), 3116 Cat diesel engine, 6 speed transmission, heat, radio, single axle, Progress 2000 gallon 5 compartment petroleum body, dual fuel meters, dual hose reels with hose, 11R22.5 tires, shows 203,826 miles. Notes: Item Location: Burr, NE 68324 Equipment Sold "AS IS, WHERE IS": All equipment/property is sold "AS IS, WHERE IS" with no warranty or guarantees, expressed or implied, No operational assessments have been made by DPA Auctions on this item, it has been photographed ONLY.



#81 - Blu Jet Dual Placement Tool Bar (PZ1062, Unit 17023)

Blu Jet Dual Placement Tool Bar (PZ1062, Unit 17023) Blu Jet Landrunner 13 knife dual placement tool bar, coulters, double disc sealers, Raven Super cooler, ground driven pump, poly liquid tank, hydraulic wings, walking tandems, 11L-15 flotation tires, rear hitch. Notes: Item Location: Palmyra, NE 68418 Equipment Sold "AS IS, WHERE IS": All equipment/property is sold "AS IS, WHERE IS" with no warranty or guarantees, expressed or implied, No operational assessments have been made by DPA Auctions on this item, it has been photographed ONLY.



#82 - 2003 SRES Advanced Research Planter (NP7775)

2003 SRES Advanced Research Planter (NP7775), 8 row, 30" spacing, Kinze planter frame, Monosem row units, PTO driven vacuum, Puma air compressor, comes with Monosem seed plates, insecticide boxes with smart box meters attached, WaveVision seed tubes, full Precision Planting Delta Downforce, 20/20 and Clean Sweep system, liquid fertilizer delivery system, Yetter trash whips, swinging 4th wheel for transport, NO plot tripping mechanism, buyer will need to retrofit with their own tripping system. Notes: Item Location: Greenville, OH 45331 Equipment Sold "AS IS, WHERE IS": All equipment/property is sold "AS IS, WHERE IS" with no warranty or guarantees, expressed or implied, No operational assessments have been made by DPA Auctions on this item, it has been photographed ONLY.



#83 - 2014 CaseIH Patriot 4430 Sprayer (DR1145, Unit #1)

2014 CaseIH Patriot 4430 Sprayer (DR1145, Unit #1), diesel engine, hydrostatic transmission, heat, air conditioning, Am/Fm CD radio, power mirrors, 1,200 gallon stainless steel liquid system, 120' boom, top poly rinse tank, stainless steel chemical inductor, pump, 380/90R46 tires, Cab Cam, lightbar, AIM Command Pro (S/N AP0159), Raven Viper Pro, Raven Auto Steer, shows 2,369 hours. Notes: Item Location: Canby, MN 56220 Equipment Sold "AS IS, WHERE IS": All equipment/property is sold "AS IS, WHERE IS" with no warranty or guarantees, expressed or implied, No operational assessments have been made by DPA Auctions on this item, it has been photographed ONLY.



#84 - 2015 Doyle Conveyor (PZ1252)

2015 Doyle Conveyor (PZ1252), 2015 Doyle Top Shot Aggregate stainless steel conveyor, Kabota V1505T 45 hp turbo diesel engine, 30" wide, 3-ply, 300# smooth top rubber belting, 4" heavy duty troughing & straight rollers, w/sealed bearings, portable, control panel, shows 149 hours. Notes: Item Location: Grantsburg, IL 62943 Equipment Sold "AS IS, WHERE IS": All equipment/property is sold "AS IS, WHERE IS" with no warranty or guarantees, expressed or implied, No operational assessments have been made by DPA Auctions on this item, it has been photographed ONLY.



#85 - NH3 Nurse Tank (PZ1065, Unit 4)

NH3 Nurse Tank (PZ1065, Unit 4), 1000 gallon NH3 nurse tank, top front fill, 5th wheel gear, poly water tank, 12.5-15 flotation tires, data plate. Notes: Tire missing. Item Location: Palmyra, NE 68418 Equipment Sold "AS IS, WHERE IS": All equipment/property is sold "AS IS, WHERE IS" with no warranty or guarantees, expressed or implied, No operational assessments have been made by DPA Auctions on this item, it has been photographed ONLY.



#86 - NH3 Nurse Tank (PZ1066, Unit 5)

NH3 Nurse Tank (PZ1066, Unit 5), 1000 gallon NH3 nurse tank, top front fill, 5th wheel gear, poly water tank, 11-15 flotation tires, data plate. Notes: Missing tongue. Item Location: Palmyra, NE 68418 Equipment Sold "AS IS, WHERE IS": All equipment/property is sold "AS IS, WHERE IS" with no warranty or guarantees, expressed or implied, No operational assessments have been made by DPA Auctions on this item, it has been photographed ONLY.



#87 - NH3 Nurse Tank (PZ1067, Unit 6)

NH3 Nurse Tank (PZ1067, Unit 6), 1000 gallon NH3 nurse tank, top front fill, 5th wheel gear, poly water tank, 11L-15 flotation tires, data plate. Notes: Item Location: Palmyra, NE 68418 Equipment Sold "AS IS, WHERE IS": All equipment/property is sold "AS IS, WHERE IS" with no warranty or guarantees, expressed or implied, No operational assessments have been made by DPA Auctions on this item, it has been photographed ONLY.



#88 - NH3 Nurse Tank (PZ1068, Unit 7)

NH3 Nurse Tank (PZ1068, Unit 7), 1000 gallon NH3 nurse tank, top front fill, 5th wheel gear, poly water tank, 11L-15 flotation tires, data plate. Notes: Item Location: Palmyra, NE 68418 Equipment Sold "AS IS, WHERE IS": All equipment/property is sold "AS IS, WHERE IS" with no warranty or guarantees, expressed or implied, No operational assessments have been made by DPA Auctions on this item, it has been photographed ONLY.



#89 - 2005 CaseIH FLX3510 Dry Floater (PZ1096, Unit 5024)

2005 CaseIH FLX3510 Dry Floater (PZ1096, Unit 5024), CNH 8.9 diesel engine, Allison automatic transmission, air conditioning, heat, Am/Fm cassette radio, CaseIH Flex-Air 810 dry air flow system (S/N Y7T022238), 70' boom, Alliance 1000/50R25 front tire, Alliance 1050/50R32 rear tires, Raven SmarTrax, Raven Starlink GPS, Raven monitor, lightbar, shows 5176 hours. Notes: Item Location: Syracuse, NE 68446 Equipment Sold "AS IS, WHERE IS": All equipment/property is sold "AS IS, WHERE IS" with no warranty or guarantees, expressed or implied, No operational assessments have been made by DPA Auctions on this item, it has been photographed ONLY.



#90 - 2005 Terra Gator 8104 Dry Floater (NP7780)

2005 Terra Gator 8104 Dry Floater (NP7780), John Deere diesel engine (S/N RG6081H253527), Terra Shift transmission, heat, air conditioning, Am/Fm radio, Airmax 1000 dry air flow system, 70' stainless steel boom, electric roll tarp, 48x31.00-20 front tires, 66x43.00-25 rear tires, lightbar, Raven Starlink GPS, Falcon controller, shows 5,871 hours. Notes: Item Location: Garnett, KS 66032 Equipment Sold "AS IS, WHERE IS": All equipment/property is sold "AS IS, WHERE IS" with no warranty or guarantees, expressed or implied, No operational assessments have been made by DPA Auctions on this item, it has been photographed ONLY.



#91 - 1997 Peterbilt Conventional 379 (LD115)

1997 Peterbilt Conventional 379 (LD115), 3406E CAT engine, 15 speed Eaton, Am/FM aftermarket Kenwood stereo, 2015 Willmar 1600, hydraulic rear discharge, 21' auger length, electric roll tarp, 24/5, cruise control, air brakes, backup camera, new steer tires July 2018, complete overhaul on engine and transmission in 2015, only 30,000 miles since 2015, Willmar repainted Fall 2018, truck was painted in 2015, shows 1,222,206 miles. Notes: Item Location: Nemaha, NE 68414 Equipment Sold "AS IS, WHERE IS": All equipment/property is sold "AS IS, WHERE IS" with no warranty or guarantees, expressed or implied, No operational assessments have been made by DPA Auctions on this item, it has been photographed ONLY.



#92 - 2005 SRES Advanced Research Planter (NP7776)

2005 SRES Advanced Research Planter (NP7776), 8 row, 30" spacing, Kinze planter frame, Monosem row units, PTO driven vacuum, Puma PUK-60 air compressor, comes with Monosem seed plates, insecticide boxes with smart box meters attached, WaveVision seed tubes, Yetter trash whips, swinging 4th wheel for transport, comes with 9, 24 and 30 hole plates, NO plot tripping mechanism, buyer will need to retrofit with their own tripping system. Notes: Item Location: Marshall, MO 65340 Equipment Sold "AS IS, WHERE IS": All equipment/property is sold "AS IS, WHERE IS" with no warranty or guarantees, expressed or implied, No operational assessments have been made by DPA Auctions on this item, it has been photographed ONLY.



#93 - 2010 RoGator 1184 Sprayer (PZ1262)

2010 RoGator 1184 Sprayer (PZ1262), Cat C-7 diesel engine (275HP), hydrostatic transmission, heat, air conditioning, Am/Fm radio, 1,080 gallon stainless steel liquid system, 90' boom, Accuboom, auto track adjust, poly chemical inductor, 380/90R46 row crop tires, 650/65R38 flotation tires, Rave Viper Pro, shows 4,738 hours. Notes: Item Location: Pulaski, TN 38478 Equipment Sold "AS IS, WHERE IS": All equipment/property is sold "AS IS, WHERE IS" with no warranty or guarantees, expressed or implied, No operational assessments have been made by DPA Auctions on this item, it has been photographed ONLY.



#94 - 1979 Doonan Double Grain Trailers (TR7500)

1979 Doonan Double Grain Trailers (TR7500), Set of 2 Doonan Grain Trailers, spring ride suspension, air brakes, in 2015 new tarps, new hoppers, new traps, and new corners, and new paint and new springs on silver eagle tongue. Notes: Being Sold as a Set. Item Location: Dawson, NE 68337 Equipment Sold "AS IS, WHERE IS": All equipment/property is sold "AS IS, WHERE IS" with no warranty or guarantees, expressed or implied, No operational assessments have been made by DPA Auctions on this item, it has been photographed ONLY.



#95 - 1973 Kari Tanker Trailer (CP681)

1973 Kari Tanker Trailer (CP681), Tandem axle, 6500 gal tanker with dayton wheels, air brakes, spring ride suspension, 11R-22.5 tires. Notes: Only pulled two loads with it last year. Item Location: Dawson, NE 68337 Equipment Sold "AS IS, WHERE IS": All equipment/property is sold "AS IS, WHERE IS" with no warranty or guarantees, expressed or implied, No operational assessments have been made by DPA Auctions on this item, it has been photographed ONLY.



#96 - NH3 Nurse Tank (PZ1069, Unit 8)

NH3 Nurse Tank (PZ1069, Unit 8), 1000 gallon NH3 nurse tank, top front fill, 5th wheel gear, poly water tank, 11L-15 flotation tires, data plate. Notes: Missing tire/axle. Item Location: Palmyra, NE 68418 Equipment Sold "AS IS, WHERE IS": All equipment/property is sold "AS IS, WHERE IS" with no warranty or guarantees, expressed or implied, No operational assessments have been made by DPA Auctions on this item, it has been photographed ONLY.



#97 - NH3 Nurse Tank (PZ1070, Unit 9)

NH3 Nurse Tank (PZ1070, Unit 9), 1000 gallon NH3 nurse tank, top front fill, data plate. Notes: Missing tire/axle. Item Location: Palmyra, NE 68418 Equipment Sold "AS IS, WHERE IS": All equipment/property is sold "AS IS, WHERE IS" with no warranty or guarantees, expressed or implied, No operational assessments have been made by DPA Auctions on this item, it has been photographed ONLY.



#98 - Dempster Dry Spreader (PZ1063, Unit 2)

Dempster Dry Spreader (PZ1063, Unit 2), Dempster dry spreader, single spinner, NO PTO, tandem axle, 11L-15 flotation tires. Notes: Item Location: Palmyra, NE 68418 Equipment Sold "AS IS, WHERE IS": All equipment/property is sold "AS IS, WHERE IS" with no warranty or guarantees, expressed or implied, No operational assessments have been made by DPA Auctions on this item, it has been photographed ONLY.



#99 - 2011 CaseIH 4420 Patriot Sprayer (PZ1097)

2011 CaseIH 4420 Patriot Sprayer (PZ1097), diesel engine, hydrostatic transmission, air conditioning, heat, Am/Fm CD stereo, 1200 gallon stainless steel liquid system, 100' boom, top poly rinse tank, stainless steel chemical inductor, Good Year Ultratorque 380/90R46 tires, fenders, Raven monitor, shows 4188 hours. Notes: Item Location: Syracuse, NE 68446 Equipment Sold "AS IS, WHERE IS": All equipment/property is sold "AS IS, WHERE IS" with no warranty or guarantees, expressed or implied, No operational assessments have been made by DPA Auctions on this item, it has been photographed ONLY.



#100 - 2005 International 9400i Eagle Cab/Chassis (NP7789)

2005 International 9400i Eagle Cab/Chassis (NP7789), Cummins ISX diesel engine (450HP), Eaton 10 speed transmission, heat, air conditioning, Am/Fm radio, tandem axle, air ride suspension, 17' frame behind cab, 22.5 tires, full fenders, polished aluminum wheels, shows 470,990 miles. Notes: Item Location: Coal Valley, IL 61240 Equipment Sold "AS IS, WHERE IS": All equipment/property is sold "AS IS, WHERE IS" with no warranty or guarantees, expressed or implied, No operational assessments have been made by DPA Auctions on this item, it has been photographed ONLY.



#101 - Dempster Dry Spreader (PZ1064, Unit 3)

Dempster Dry Spreader (PZ1064, Unit 3), Dempster dry spreader, single spinner, for parts. Notes: Item Location: Palmyra, NE 68418 Equipment Sold "AS IS, WHERE IS": All equipment/property is sold "AS IS, WHERE IS" with no warranty or guarantees, expressed or implied, No operational assessments have been made by DPA Auctions on this item, it has been photographed ONLY.



#102 - Dempster Dry Spreader (PZ1071, Unit 1)

Dempster Dry Spreader (PZ1071, Unit 1), Dempster dry spreader, tandem axle, 12.5L-15 tires, for parts. Notes: Item Location: Palmyra, NE 68418 Equipment Sold "AS IS, WHERE IS": All equipment/property is sold "AS IS, WHERE IS" with no warranty or guarantees, expressed or implied, No operational assessments have been made by DPA Auctions on this item, it has been photographed ONLY.



#103 - M-C 975 Grain Dryer (PZ1058)

M-C 975 Grain Dryer (PZ1058), M-C model 975EM continuous flow grain dryer, 3 fans, control panel. Notes: This grain dryer must be removed by June 1, 2019 with NO Exceptions. Dismantle, removal and transportation is at the expense, risk and liability of the buyer. Item Location: Palmyra, NE 68418 Equipment Sold "AS IS, WHERE IS": All equipment/property is sold "AS IS, WHERE IS" with no warranty or guarantees, expressed or implied, No operational assessments have been made by DPA Auctions on this item, it has been photographed ONLY.



#104 - Gravity Flow Bin (PZ1059)

Gravity Flow Bin (PZ1059), Approx. 20 ton steel gravity flow bin, steel structure, ladder. Notes: This grain bin must be removed by June 1, 2019 with NO Exceptions. Dismantle, removal and transportation is at the expense, risk and liability of the buyer. Item Location: Palmyra, NE 68418 Equipment Sold "AS IS, WHERE IS": All equipment/property is sold "AS IS, WHERE IS" with no warranty or guarantees, expressed or implied, No operational assessments have been made by DPA Auctions on this item, it has been photographed ONLY.



#105 - Gravity Flow Bin (PZ1060)

Gravity Flow Bin (PZ1060), Approx. 20 ton steel gravity flow bin, steel structure, ladder. Notes: This grain bin must be removed by June 1, 2019 with NO Exceptions. Dismantle, removal and transportation is at the expense, risk and liability of the buyer. Item Location: Palmyra, NE 68418 Equipment Sold "AS IS, WHERE IS": All equipment/property is sold "AS IS, WHERE IS" with no warranty or guarantees, expressed or implied, No operational assessments have been made by DPA Auctions on this item, it has been photographed ONLY.



#106 - 2001 CaseIH FLX4375 Chassis (PZ1098, Unit 15037)

2001 CaseIH FLX4375 Chassis (PZ1098, Unit 15037), 3176 Cat diesel engine, Allison automatic transmission, air conditioning, heat, Am/Fm cassette radio, Alliance 750/45R26.5 front tires, Good Year VA73x44.00-32 rear tires, Raven SCS660 monitor, Raven monitor, Raven SmarTrax 600ic lightbar, 9219 hours, 111,402 miles. Notes: Item Location: Syracuse, NE 68446 Equipment Sold "AS IS, WHERE IS": All equipment/property is sold "AS IS, WHERE IS" with no warranty or guarantees, expressed or implied, No operational assessments have been made by DPA Auctions on this item, it has been photographed ONLY.



#107 - 2008 SRES Advanced Research Planter (NP7777)

2008 SRES Advanced Research Planter (NP7777), 8 row, 30" spacing, Kinze planter frame, Monosem row units, PTO driven vacuum, Puma PUK-60 air compressor, comes with Monosem seed plates, insecticide boxes with smart box meters attached, WaveVision seed tubes, Yetter trash whips, swinging 4th wheel for transport, NO plot tripping mechanism, buyer will need to retrofit with their own tripping system. Notes: Item Location: Marshall, MO 65340 Equipment Sold "AS IS, WHERE IS": All equipment/property is sold "AS IS, WHERE IS" with no warranty or guarantees, expressed or implied, No operational assessments have been made by DPA Auctions on this item, it has been photographed ONLY.



#108 - 1990 Terra Gator 1664T Liquid Floater (NP7815)

1990 Terra Gator 1664T Liquid Floater (NP7815), 3208 Cat diesel engine, 10 speed transmission, heat, air conditioning, Am/Fm radio, 1,500 gallon stainless steel liquid tank, 3" outlet, stainless steel foam tank, rear poly rinse tank, chemical inductor, NO BOOM, 43x31.00-20 front tires, 66x43.00-25 rear tires, Terra Tronics II sprayer monitor, Ag Chem monitor, shows 7,877 hours. Notes: This machine has NO BOOM. Item Location: Neodesha, KS 66757 Equipment Sold "AS IS, WHERE IS": All equipment/property is sold "AS IS, WHERE IS" with no warranty or guarantees, expressed or implied, No operational assessments have been made by DPA Auctions on this item, it has been photographed ONLY.



#109 - NEW 2019 Hay Boss Hay Bale Trailer (NP7779)

NEW 2019 Hay Boss Hay Bale Trailer (NP7779), 8 bale, 41' length, tandem axle with brakes, hydraulic unloading with built in 12 volt pump, hydraulic wheel lock, 6x12 rectangle beam construction. Notes: NEVER USED. NO TITLE. Item Location: Kingman, KS 67068 Equipment Sold "AS IS, WHERE IS": All equipment/property is sold "AS IS, WHERE IS" with no warranty or guarantees, expressed or implied, No operational assessments have been made by DPA Auctions on this item, it has been photographed ONLY.



#110 - NH3 Nurse Tank (PZ1107, Unit 951)

NH3 Nurse Tank (PZ1107, Unit 951), 1000 gallon NH3 nurse tank, top front fill, 5th wheel gear, poly water tank, 11L-15 flotation tires, data plate. Notes: Item Location: Nehawka, NE 68413 Equipment Sold "AS IS, WHERE IS": All equipment/property is sold "AS IS, WHERE IS" with no warranty or guarantees, expressed or implied, No operational assessments have been made by DPA Auctions on this item, it has been photographed ONLY.



#111 - NH3 Nurse Tank (PZ1108, Unit 829)

NH3 Nurse Tank (PZ1108, Unit 829), 1000 gallon NH3 nurse tank, top front fill, 3 wheel gear, poly water tank, 11L-15 flotation tires, data plate. Notes: Item Location: Nehawka, NE 68413 Equipment Sold "AS IS, WHERE IS": All equipment/property is sold "AS IS, WHERE IS" with no warranty or guarantees, expressed or implied, No operational assessments have been made by DPA Auctions on this item, it has been photographed ONLY.



#112 - NH3 Nurse Tank (PZ1109, Unit 814)

NH3 Nurse Tank (PZ1109, Unit 814), 1000 gallon NH3 nurse tank, top front fill, 3 wheel gear, poly water tank, 11L-15 flotation tires, data plate. Notes: Item Location: Nehawka, NE 68413 Equipment Sold "AS IS, WHERE IS": All equipment/property is sold "AS IS, WHERE IS" with no warranty or guarantees, expressed or implied, No operational assessments have been made by DPA Auctions on this item, it has been photographed ONLY.



#113 - NH3 Nurse Tank (PZ1110, Unit 812)

NH3 Nurse Tank (PZ1110, Unit 812), 1000 gallon NH3 nurse tank, top front fill, 3 wheel gear, poly water tank, 11L-15 flotation tires, data plate. Notes: Item Location: Nehawka, NE 68413 Equipment Sold "AS IS, WHERE IS": All equipment/property is sold "AS IS, WHERE IS" with no warranty or guarantees, expressed or implied, No operational assessments have been made by DPA Auctions on this item, it has been photographed ONLY.



#114 - NH3 Nurse Tank (PZ1111, Unit 827)

NH3 Nurse Tank (PZ1111, Unit 827), 1000 gallon NH3 nurse tank, top front fill, 5th wheel gear, poly water tank, 11L-15 flotation tires, data plate. Notes: Item Location: Nehawka, NE 68413 Equipment Sold "AS IS, WHERE IS": All equipment/property is sold "AS IS, WHERE IS" with no warranty or guarantees, expressed or implied, No operational assessments have been made by DPA Auctions on this item, it has been photographed ONLY.



#115 - 2005 Kenworth W900L Day Cab Truck (NP7754)

2005 Kenworth W900L Day Cab Truck (NP7754), Cat C-15 diesel engine (475HP), 13 speed transmission, heat, air conditioning, Am/Fm CD radio, tandem axle, 210" wheel base, 5th wheel plate, dual stacks, dual fuel tanks, 22.5 tires, NEW rear Virgin rubber, shows 828,612 miles. Notes: Item Location: Coal Valley, IL 61240 Equipment Sold "AS IS, WHERE IS": All equipment/property is sold "AS IS, WHERE IS" with no warranty or guarantees, expressed or implied, No operational assessments have been made by DPA Auctions on this item, it has been photographed ONLY.



#116 - 2011 John Deere 4730 Sprayer (NP7774)

2011 John Deere 4730 Sprayer (NP7774), John Deere diesel engine, hydrostatic transmission, heat, air conditioning, Am/Fm radio, 800 gallon poly liquid system, 100' boom, 5-way nozzle bodies, stainless steel chemical inductor, RH fence row nozzles, auto steer, auto boom, 380/90R46 tires, StarFire 3000, GreenStar 2 display, shows 1,127 hours. Notes: ONE OWNER, farmer owned. Always shedded. Never had fertilizer through it. Item Location: Vermillion, KS 66544 Equipment Sold "AS IS, WHERE IS": All equipment/property is sold "AS IS, WHERE IS" with no warranty or guarantees, expressed or implied, No operational assessments have been made by DPA Auctions on this item, it has been photographed ONLY.



#117 - 1986 Specialized Dry Tender Trailer (NP7814)

1986 Specialized Dry Tender Trailer (NP7814), single axle w/ air lift axle, spring suspension, Willmar Loadrunner 16 dry tender box, 2 compartment, rear discharge auger, hydraulic, manual roll tarp. Notes: Item Location: Seymour, MO 65746 Equipment Sold "AS IS, WHERE IS": All equipment/property is sold "AS IS, WHERE IS" with no warranty or guarantees, expressed or implied, No operational assessments have been made by DPA Auctions on this item, it has been photographed ONLY.



#118 - 2004 Buick Ranier CXL AWD (CP691)

2004 Buick Ranier CXL AWD (CP691) Vortec 4200 gas engine, 4 door, automatic transmission, AM/FM radio, CD player, Heat/AC, tow hitch, leather interior, rear controls, power seats, steering wheel controls, power windows, power locks, heated seats, power mirrors, Passenger climate control, 167,973 miles. Notes: AC Unit was replaced last summer. Crack in windshield. Item Location: Fremont, NE 68026 Equipment Sold "AS IS, WHERE IS": All equipment/property is sold "AS IS, WHERE IS" with no warranty or guarantees, expressed or implied, No operational assessments have been made by DPA Auctions on this item, it has been photographed ONLY.



#119 - 1997 IHC 2554 Dry Floater (PZ1099)

1997 IHC 2554 Dry Floater (PZ1099), 530E diesel engine, Allison automatic transmission, air conditioning, heat, Am/Fm radio, cruise control, New Leader L2020 G4 - 13 dry spreader box (S/N 127372), twin spinner, all hydraulic, Alliance 600/55-22.5 front tires, Firestone 66x43.00-25 rear tires, Raven monitor, Raven SmarTrax 600ic lightbar, shows 4077 hours, 74,521 miles. Notes: Item Location: Syracuse, NE 68446 Equipment Sold "AS IS, WHERE IS": All equipment/property is sold "AS IS, WHERE IS" with no warranty or guarantees, expressed or implied, No operational assessments have been made by DPA Auctions on this item, it has been photographed ONLY.



#120 - SRES Cable Winder (NP7816)

SRES Cable Winder (NP7816), (1) 8 foot button to button, (3) 23 foot button to button, (2) 46 foot button to button cables. Notes: Item Location: Marshall, MO 65340 Equipment Sold "AS IS, WHERE IS": All equipment/property is sold "AS IS, WHERE IS" with no warranty or guarantees, expressed or implied, No operational assessments have been made by DPA Auctions on this item, it has been photographed ONLY.



#121 - 2006 SRES Advanced Research Planter (NP7778)

2006 SRES Advanced Research Planter (NP7778), 8 row, 30" spacing, Kinze planter frame, Monosem row units, PTO driven vacuum, Puma air compressor, comes with Monosem seed plates, insecticide boxes with smart box meters attached, WaveVision seed tubes, Yetter trash whips, hydraulic 4th wheel for transport, swinging planter tongue, NO plot tripping mechanism, buyer will need to retrofit with their own tripping system. Notes: Item Location: Scott, MS 38772 Equipment Sold "AS IS, WHERE IS": All equipment/property is sold "AS IS, WHERE IS" with no warranty or guarantees, expressed or implied, No operational assessments have been made by DPA Auctions on this item, it has been photographed ONLY.



#122 - NH3 Nurse Tank (PZ1112, Unit 826)

NH3 Nurse Tank (PZ1112, Unit 826), 1000 gallon NH3 nurse tank, top front fill, 5th wheel gear, poly water tank, 11L-15 flotation tires, data plate. Notes: Item Location: Nehawka, NE 68413 Equipment Sold "AS IS, WHERE IS": All equipment/property is sold "AS IS, WHERE IS" with no warranty or guarantees, expressed or implied, No operational assessments have been made by DPA Auctions on this item, it has been photographed ONLY.



#123 - NH3 Nurse Tank (PZ1113, Unit 960)

NH3 Nurse Tank (PZ1113, Unit 960), 1000 gallon NH3 nurse tank, top front fill, 5th wheel gear, poly water tank, 11L-15 flotation tires, data plate. Notes: Item Location: Nehawka, NE 68413 Equipment Sold "AS IS, WHERE IS": All equipment/property is sold "AS IS, WHERE IS" with no warranty or guarantees, expressed or implied, No operational assessments have been made by DPA Auctions on this item, it has been photographed ONLY.



#124 - NH3 Nurse Tank (PZ1114, Unit 811)

NH3 Nurse Tank (PZ1114, Unit 811), 1000 gallon NH3 nurse tank, top front fill, 5th wheel gear, poly water tank, 11L-15 flotation tires, data plate. Notes: Item Location: Nehawka, NE 68413 Equipment Sold "AS IS, WHERE IS": All equipment/property is sold "AS IS, WHERE IS" with no warranty or guarantees, expressed or implied, No operational assessments have been made by DPA Auctions on this item, it has been photographed ONLY.



#125 - NH3 Nurse Tank (PZ1115, Unit 946)

NH3 Nurse Tank (PZ1115, Unit 946), 1000 gallon NH3 nurse tank, top front fill, 5th wheel gear, poly water tank, 11L-15 flotation tires, data plate. Notes: Item Location: Nehawka, NE 68413 Equipment Sold "AS IS, WHERE IS": All equipment/property is sold "AS IS, WHERE IS" with no warranty or guarantees, expressed or implied, No operational assessments have been made by DPA Auctions on this item, it has been photographed ONLY.



#126 - Doyle Drum Blender (PZ1036)

Doyle Drum Blender (PZ1036), Doyle 8 ton stainless steel drum blender, Leeson 20 hp electric motor, stainless steel hopper with stainless steel conveyor, Crown Triton 5 hp electric motor, Survivor Special III digital readout, scale, stainless steel loadout conveyor, Leeson 10 electric motor. Notes: Item Location: Tecumseh, NE 68450 Equipment Sold "AS IS, WHERE IS": All equipment/property is sold "AS IS, WHERE IS" with no warranty or guarantees, expressed or implied, No operational assessments have been made by DPA Auctions on this item, it has been photographed ONLY.



#127 - 2014 Terra Gator TG8400 Dry Floater (DR1151)

2014 Terra Gator TG8400 Dry Floater (DR1151), SisuTronic diesel engine, CVT transmission, heat, air conditioning, Am/Fm CD radio, AirMax Precision 2 dry air flow system, 70' stainless steel boom, 30.5 gallon stainless steel tank, electric roll tarp, 1050/50R32 rear tires, 750/50R26 front tires, Cab Cam, lightbar, Raven Viper Pro, shows 2,122 hours. Notes: Item Location: Clear Lake, SD 57226 Equipment Sold "AS IS, WHERE IS": All equipment/property is sold "AS IS, WHERE IS" with no warranty or guarantees, expressed or implied, No operational assessments have been made by DPA Auctions on this item, it has been photographed ONLY.



#128 - 2011 John Deere 4930 Liquid Sprayer (PZ1237)

2011 John Deere 4930 Liquid Sprayer (PZ1237), John Deere diesel engine, hydrostatic transmission, air conditioning, heat, Am/Fm CD stereo, 1200 gallon stainless steel liquid system, 120' boom, front load system, Firestone 380/105R50, row crop tires (2 - @ 80%, 2 @ 30%), StarFire 3000 Globe, John Deere monitor, shows 3641 hours. Notes: Item Location: Oakland, IL 61943 Equipment Sold "AS IS, WHERE IS": All equipment/property is sold "AS IS, WHERE IS" with no warranty or guarantees, expressed or implied, No operational assessments have been made by DPA Auctions on this item, it has been photographed ONLY.



#129 - Speed King Dry Hopper (PZ1037)

Speed King Dry Hopper (PZ1037), Speed King hopper, Speed King stainless steel conveyor, dial scale. Notes: Item Location: Tecumseh, NE 68450 Equipment Sold "AS IS, WHERE IS": All equipment/property is sold "AS IS, WHERE IS" with no warranty or guarantees, expressed or implied, No operational assessments have been made by DPA Auctions on this item, it has been photographed ONLY.



#130 - Feterl Grain Auger (PZ1038, Unit 20027)

Feterl Grain Auger (PZ1038, Unit 20027), Feterl 12" x 40' grain auger, Vanguard 30 hp electric motor, portable. Notes: Please contact seller for information on working condition of auger. Item Location: Tecumseh, NE 68450 Equipment Sold "AS IS, WHERE IS": All equipment/property is sold "AS IS, WHERE IS" with no warranty or guarantees, expressed or implied, No operational assessments have been made by DPA Auctions on this item, it has been photographed ONLY.



#130A - NEW SnowDozer Skid Loader Snow Pusher (NP8006)

NEW SnowDozer Skid Loader Snow Pusher (NP8006), 92" attachment, adjustable cutting bit, heavy skids. Notes: NEW, NEVER USED. Item Location: Sioux Rapids, IA 50585 Equipment Sold "AS IS, WHERE IS": All equipment/property is sold "AS IS, WHERE IS" with no warranty or guarantees, expressed or implied, No operational assessments have been made by DPA Auctions on this item, it has been photographed ONLY.



#131 - Certified Liquid Tank (PZ1031)

Certified Liquid Tank (PZ1031), Certified 1600 gallon stainless steel liquid tank. Notes: Item Location: Tecumseh, NE 68450 Equipment Sold "AS IS, WHERE IS": All equipment/property is sold "AS IS, WHERE IS" with no warranty or guarantees, expressed or implied, No operational assessments have been made by DPA Auctions on this item, it has been photographed ONLY.



#132 - SuperB Grain Dryer (PZ1088)

SuperB Grain Dryer (PZ1088), SuperB model SA1000C grain dryer, control panel. Notes: This grain dryer must be removed by June 1, 2019 with NO Exceptions. Dismantle, removal and transportation is at the expense, risk and liability of the buyer. Item Location: Prairie Home, NE 68527 Equipment Sold "AS IS, WHERE IS": All equipment/property is sold "AS IS, WHERE IS" with no warranty or guarantees, expressed or implied, No operational assessments have been made by DPA Auctions on this item, it has been photographed ONLY.



#133 - Mustang 2040 Skid Steer (PZ1127)

Mustang 2040 Skid Steer (PZ1127), Yanmar diesel engine, hydrostatic transmission, cab, lights, 66" bucket, 10-16.5 tires, shows 2280 hours. Notes: Leaking wheel motor. Item Location: Elmwood, NE 68349 Equipment Sold "AS IS, WHERE IS": All equipment/property is sold "AS IS, WHERE IS" with no warranty or guarantees, expressed or implied, No operational assessments have been made by DPA Auctions on this item, it has been photographed ONLY.



#134 - 1984 Kenworth W900 Truck (PZ1125, Unit 5012)

1984 Kenworth W900 Truck (PZ1125, Unit 5012), Cummins NTC-350 diesel engine, RT014613RC transmission, air conditioning, heat, Am/Fm cassette radio, engine brake, tandem axle, full screw, 11R22.5 tires. Notes: Item Location: Elmwood, NE 68349 Equipment Sold "AS IS, WHERE IS": All equipment/property is sold "AS IS, WHERE IS" with no warranty or guarantees, expressed or implied, No operational assessments have been made by DPA Auctions on this item, it has been photographed ONLY.



#135 - 1990 Ford L9000 Liquid Nurse Truck (PZ1126, Unit 17004)

1990 Ford L9000 Liquid Nurse Truck (PZ1126, Unit 17004), Cummins diesel engine, 9 speed transmission, air conditioning, heat, Am/Fm cassette radio, tandem axle, full screw, cheater axle, Supreme Corp 22' steel flatbed, 2500 gallon poly liquid nurse tank, 315/80R22.5 front tires, 285/75R24.5 rear & cheater tires, shows 350,970 miles. Notes: Item Location: Elmwood, NE 68349 Equipment Sold "AS IS, WHERE IS": All equipment/property is sold "AS IS, WHERE IS" with no warranty or guarantees, expressed or implied, No operational assessments have been made by DPA Auctions on this item, it has been photographed ONLY.



#136 - 1989 Peterbilt 375 Liquid Nurse Truck (PZ1128, Unit 9030)

1989 Peterbilt 375 Liquid Nurse Truck (PZ1128, Unit 9030), Cat diesel engine, 9 speed transmission, air conditioning, heat, Am/Fm cassette radio, tandem axle, full screw, 2500 gallon poly liquid nurse tank, 285/75R24.5 tires, shows 046,367 miles. Notes: Item Location: Elmwood, NE 68349 Equipment Sold "AS IS, WHERE IS": All equipment/property is sold "AS IS, WHERE IS" with no warranty or guarantees, expressed or implied, No operational assessments have been made by DPA Auctions on this item, it has been photographed ONLY.



#137 - 1970 Heil Tanker (DR1252)

1970 Heil Tanker (DR1252), 7000 gallon 2 compartment tanker trailer, 5000 gallon front, 2000 gallon rear, tandem axle, spring suspension, NEW brakes, 3" pump and motor, 6" left hose tube, air activated pop up safety rail, rear shuttle storage rack. Notes: Item Location: Wayland, MI 49348 Equipment Sold "AS IS, WHERE IS": All equipment/property is sold "AS IS, WHERE IS" with no warranty or guarantees, expressed or implied, No operational assessments have been made by DPA Auctions on this item, it has been photographed ONLY.



#138 - (4) Flotation Tires/Rims (PZ1263)

(4) Flotation Tires/Rims (PZ1263), size 620/70R46 tires, with rims, with tire fenders. Notes: Item Location: Oakland, IL 61943 Equipment Sold "AS IS, WHERE IS": All equipment/property is sold "AS IS, WHERE IS" with no warranty or guarantees, expressed or implied, No operational assessments have been made by DPA Auctions on this item, it has been photographed ONLY.



#139 - NH3 Nurse Tank (PZ1116, Unit 821)

NH3 Nurse Tank (PZ1116, Unit 821), 1000 gallon NH3 nurse tank, top front fill, 5th wheel gear, poly water tank, 11L-15 flotation tires, data plate. Notes: Item Location: Nehawka, NE 68413 Equipment Sold "AS IS, WHERE IS": All equipment/property is sold "AS IS, WHERE IS" with no warranty or guarantees, expressed or implied, No operational assessments have been made by DPA Auctions on this item, it has been photographed ONLY.



#140 - NH3 Nurse Tank (PZ1117, Unit 810)

NH3 Nurse Tank (PZ1117, Unit 810), 1000 gallon NH3 nurse tank, top front fill, 5th wheel gear, poly water tank, 11L-15 flotation tires, data plate. Notes: Item Location: Nehawka, NE 68413 Equipment Sold "AS IS, WHERE IS": All equipment/property is sold "AS IS, WHERE IS" with no warranty or guarantees, expressed or implied, No operational assessments have been made by DPA Auctions on this item, it has been photographed ONLY.



#140A - NEW SnowDozer Skid Loader Snow Pusher (NP8007)

NEW SnowDozer Skid Loader Snow Pusher (NP8007), 68" attachment, adjustable cutting bit, heavy skids. Notes: NEW, NEVER USED. Item Location: Sioux Rapids, IA 50585 Equipment Sold "AS IS, WHERE IS": All equipment/property is sold "AS IS, WHERE IS" with no warranty or guarantees, expressed or implied, No operational assessments have been made by DPA Auctions on this item, it has been photographed ONLY.



#141 - NH3 Nurse Tank (PZ1118, Unit 831)

NH3 Nurse Tank (PZ1118, Unit 831), 1000 gallon NH3 nurse tank, top front fill, 5th wheel gear, poly water tank, 11L-15 flotation tires, data plate. Notes: Item Location: Nehawka, NE 68413 Equipment Sold "AS IS, WHERE IS": All equipment/property is sold "AS IS, WHERE IS" with no warranty or guarantees, expressed or implied, No operational assessments have been made by DPA Auctions on this item, it has been photographed ONLY.



#142 - NH3 Nurse Tank (PZ1119, Unit 807)

NH3 Nurse Tank (PZ1119, Unit 807), 1000 gallon NH3 nurse tank, top front fill, 5th wheel gear, poly water tank, 11L-15 flotation tires, data plate. Notes: Item Location: Nehawka, NE 68413 Equipment Sold "AS IS, WHERE IS": All equipment/property is sold "AS IS, WHERE IS" with no warranty or guarantees, expressed or implied, No operational assessments have been made by DPA Auctions on this item, it has been photographed ONLY.



#143 - NH3 Nurse Tank (PZ1120, Unit 808)

NH3 Nurse Tank (PZ1120, Unit 808), 1000 gallon NH3 nurse tank, top front fill, 5th wheel gear, poly water tank, 11L-15 flotation tires, data plate. Notes: Item Location: Nehawka, NE 68413 Equipment Sold "AS IS, WHERE IS": All equipment/property is sold "AS IS, WHERE IS" with no warranty or guarantees, expressed or implied, No operational assessments have been made by DPA Auctions on this item, it has been photographed ONLY.



#144 - NH3 Nurse Tank (PZ1122, Unit 933)

NH3 Nurse Tank (PZ1122, Unit 933), 1000 gallon NH3 nurse tank, top front fill, 5th wheel gear, poly water tank, 11L-15 flotation tires, data plate. Notes: Item Location: Nehawka, NE 68413 Equipment Sold "AS IS, WHERE IS": All equipment/property is sold "AS IS, WHERE IS" with no warranty or guarantees, expressed or implied, No operational assessments have been made by DPA Auctions on this item, it has been photographed ONLY.



#145 - 1992 IHC 4900 Seed/Fertilizer Tender Truck (PZ1075, Unit 2013)

1992 IHC 4900 Seed/Fertilizer Tender Truck (PZ1075, Unit 2013), diesel engine, 6 Plus speed transmission, heat, radio, single axle, 10 ton dry tender box, KSI model 1208-19 seed and/or fertilizer conveyor, roll over tarp, 11R22.5 tires, shows 165,670 miles. Notes: Item Location: Greenwood, NE 68366 Equipment Sold "AS IS, WHERE IS": All equipment/property is sold "AS IS, WHERE IS" with no warranty or guarantees, expressed or implied, No operational assessments have been made by DPA Auctions on this item, it has been photographed ONLY.



#146 - 2014 Adams Dry Spreader (PZ1225)

2014 Adams Dry Spreader (PZ1225), 2014 Adams 5 ton stainless steel dry spreader, twin spinners, PTO, flotation tires. Notes: Item Location: Hardin, IL 62047 Equipment Sold "AS IS, WHERE IS": All equipment/property is sold "AS IS, WHERE IS" with no warranty or guarantees, expressed or implied, No operational assessments have been made by DPA Auctions on this item, it has been photographed ONLY.



#147 - 2000 Sterling Dry Tender Truck (PZ1224)

2000 Sterling Dry Tender Truck (PZ1224), 3126 Cat diesel engine, Spicer 7 speed transmission, air conditioning, heat, single axle, 10 ton dry tender box, rear discharge auger, all hydraulic, roll over tarp, shows 141,536 miles. Notes: Item Location: Hardin, IL 62047 Equipment Sold "AS IS, WHERE IS": All equipment/property is sold "AS IS, WHERE IS" with no warranty or guarantees, expressed or implied, No operational assessments have been made by DPA Auctions on this item, it has been photographed ONLY.



#148 - 1994 Bar-Bel Tanker Trailer (PD1201)

1994 Bar-Bel Tanker Trailer (PD1201), Model 103-SM, 6200 gallon, 6 inch rear discharge with hydraulic Scot pump, new LED lights, 4 bolt manway cover, spring ride suspension. Notes: Item Location: Glenville, MN 56036 Equipment Sold "AS IS, WHERE IS": All equipment/property is sold "AS IS, WHERE IS" with no warranty or guarantees, expressed or implied, No operational assessments have been made by DPA Auctions on this item, it has been photographed ONLY.



#149 - NH3 Nurse Tank (PZ1121, Unit 822)

NH3 Nurse Tank (PZ1121, Unit 822), 1000 gallon NH3 nurse tank, top front fill, 3 wheel gear, poly water tank, 11L-15 flotation tires, data plate. Notes: Item Location: Nehawka, NE 68413 Equipment Sold "AS IS, WHERE IS": All equipment/property is sold "AS IS, WHERE IS" with no warranty or guarantees, expressed or implied, No operational assessments have been made by DPA Auctions on this item, it has been photographed ONLY.



#150 - NH3 Nurse Tank (PZ1123, Unit 819)

NH3 Nurse Tank (PZ1123, Unit 819), 1000 gallon NH3 nurse tank, top front fill, 3 wheel gear, poly water tank, 11L-15 flotation tires, data plate. Notes: Item Location: Nehawka, NE 68413 Equipment Sold "AS IS, WHERE IS": All equipment/property is sold "AS IS, WHERE IS" with no warranty or guarantees, expressed or implied, No operational assessments have been made by DPA Auctions on this item, it has been photographed ONLY.



#150A - NEW SnowDozer Skid Loader Snow Pusher (NP8008)

NEW SnowDozer Skid Loader Snow Pusher (NP8008), 68" attachment, adjustable cutting bit, heavy skids. Notes: NEW, NEVER USED. Item Location: Sioux Rapids, IA 50585 Equipment Sold "AS IS, WHERE IS": All equipment/property is sold "AS IS, WHERE IS" with no warranty or guarantees, expressed or implied, No operational assessments have been made by DPA Auctions on this item, it has been photographed ONLY.



#151 - NH3 Nurse Tank (PZ1124, Unit 823)

NH3 Nurse Tank (PZ1124, Unit 823), 1000 gallon NH3 nurse tank, top front fill, 5th wheel gear, poly water tank, 11L-15 flotation tires, data plate. Notes: Item Location: Nehawka, NE 68413 Equipment Sold "AS IS, WHERE IS": All equipment/property is sold "AS IS, WHERE IS" with no warranty or guarantees, expressed or implied, No operational assessments have been made by DPA Auctions on this item, it has been photographed ONLY.



#152 - John Deere 7200 Maxemerge2 8-Row Planter (ME403)

John Deere 7200 Maxemerge2 8-Row Planter (ME403), one owner, 8 row, 30", 3 bushel boxes with John Deere radial bean meters, 1.6 bushel boxes with precision corn finger pick up meters, Proshaft row drives, Rawson hydraulic seed drive with Ag Leader seed stepper module, Precision wave vision tube monitor eyes, B&H independent row cleaners with electric lift and down pressure, hydraulic driven solution pump with spray or dribble behind each row, 200 gallon tank with stainless sparge tube for agitation, reduced inner diameter gauge wheels at 90%, Thompson spiked closing wheels with 55% springs, Keaton seed firmers, S.I. offset bushing gauge wheel arms, new bushings and rebored arms on the B&H row cleaners, 700 acres on row unit bushings and rebored parallel arms. Notes: Planter has always been stored inside when not in use. Ag Leader Integra monitor not included with this lot. Item Location: Clarks Grove, MN 56016 Equipment Sold "AS IS, WHERE IS": All equipment/property is sold "AS IS, WHERE IS" with no warranty or guarantees, expressed or implied, No operational assessments have been made by DPA Auctions on this item, it has been photographed ONLY.



#153 - 1995 Kenworth T800 Dry Tender Truck (PZ1239)

1995 Kenworth T800 Dry Tender Truck (PZ1239), Detroit Series 60 diesel engine, 10 speed transmission, air conditioning, heat, Am/Fm radio, tandem axle, full screw, Willmar 16 ton stainless steel dry tender box, side discharge auger, all hydraulic, roll over tarp, 11R22.5 tires. Notes: New shocks throughout, New radiator, good oil pressure & power, solid unit, ready to go to work. Item Location: Remington, IN 47977 Equipment Sold "AS IS, WHERE IS": All equipment/property is sold "AS IS, WHERE IS" with no warranty or guarantees, expressed or implied, No operational assessments have been made by DPA Auctions on this item, it has been photographed ONLY.



#154 - 1991 GMC TopKick Petroleum Truck (PZ1231)

1991 GMC TopKick Petroleum Truck (PZ1231), 3116 Cat diesel engine, 5 speed transmission, 2 speed rear end, heat, Am/Fm radio, single axle, 5 compartment petroleum body, 2 - Neptune meters, 2 - hose reels with hose, 11R22.5 tires, No Brakes, shows 338,474 miles. Notes: No Brakes. Please contact seller for more information. Item Location: Eagle, NE 68347 Equipment Sold "AS IS, WHERE IS": All equipment/property is sold "AS IS, WHERE IS" with no warranty or guarantees, expressed or implied, No operational assessments have been made by DPA Auctions on this item, it has been photographed ONLY.



#155 - 2012 New Leader L4000 G4 MultApplier-7 (KMK744)

2012 New Leader L4000 G4 MultApplier-7 (KMK744), New Leader, L4000 G4, Stainless Steel, MultApplier insert, 7-foot insert, came off Terra Gator. Notes: This insert was only used in the 2012 season. Approximately 2,000-3,000 acres. Was removed due to a change in our operational needs. Item Location: Zeeland, MI 49464 Equipment Sold "AS IS, WHERE IS": All equipment/property is sold "AS IS, WHERE IS" with no warranty or guarantees, expressed or implied, No operational assessments have been made by DPA Auctions on this item, it has been photographed ONLY.



#156 - 2010 John Deere 9870 STS Combine (PD1202)

2010 John Deere 9870 STS Combine (PD1202), 2 speed 4WD, Bullet rotor, 5 speed drive feeder house, Pro Drive transmission, round bar concave, deep tooth chaffer extended wear separator, 22.5 6.9 M Hi capacity auger, power cast tailboard, self leveling cleaning shoe, heavy duty final drive, 520/85R 42 duals, 28L-26 rears, premier cab, remote heated mirrors, xenon lighting, rotary beacon lights, auto steer ready, Maurer grain tank extension with tip ups, 2516 engine hours, 1776 separator hours, new parts within last year include unload auger, grain sump, clean grain elevator chain and sprockets, clean grain auger, rotor bearing, conveyor auger bearings, new power cast tailboard paddles, feeder house chain and drum, new moisture sensor motor. Notes: Machine recently had \$21,000 of work at local John Deere dealer, Installed new brake pack kit in transmission and new transmission hydraulic drive motor installed. Transmission parts have 1 year warranty as of November 2018. Item Location: Erie, IL 61250 Equipment Sold "AS IS, WHERE IS": All equipment/property is sold "AS IS, WHERE IS" with no warranty or guarantees, expressed or implied, No operational assessments have been made by DPA Auctions on this item, it has been photographed ONLY.



#157 - 2012 Peterbilt 388 Day Cab Truck (PD1196)

2012 Peterbilt 388 Day Cab Truck (PD1196), ISX 15 Cummins engine, 13 speed Eaton fuller transmission, all aluminum wheels, wheel base 205, deleted emissions, Pete flex air suspension, front axle 12,000 lbs., rear axle 40,000 lbs., shows 541,000 miles. Notes: All maintenance records available upon request. Item Location: Glenville, MN 56036 Equipment Sold "AS IS, WHERE IS": All equipment/property is sold "AS IS, WHERE IS" with no warranty or guarantees, expressed or implied, No operational assessments have been made by DPA Auctions on this item, it has been photographed ONLY.



#158 - USC 80 Unit Seed Hopper (AL584)

USC 80 Unit Seed Hopper (AL584), 80 units, good condition. Notes: Item Location: Paris, MO 65275 Equipment Sold "AS IS, WHERE IS": All equipment/property is sold "AS IS, WHERE IS" with no warranty or guarantees, expressed or implied, No operational assessments have been made by DPA Auctions on this item, it has been photographed ONLY.



#159 - 2006 Terra Gator 8104 (DR1232)

2006 Terra Gator 8104 (DR1232), John Deere diesel engine, Terra Shift transmission, (transmission is NOT WORKING), 2012 Air Max Precision dry air flow system, (not hookup, only bolted to frame for transport), NO CONTROLLER, 70' stainless steel boom, foam markers, stainless steel foam tank, electric roll tarp, AM/FM radio, cab heat/air conditioning, 66X43.00-25 rear tires, 48X31.00-20 front tires, shows 6000 hours. Notes: Transmission DOES NOT move, call for more details. Bed is ONLY bolted on for transport. Item Location: Schoolcraft, MI 49087 Equipment Sold "AS IS, WHERE IS": All equipment/property is sold "AS IS, WHERE IS" with no warranty or guarantees, expressed or implied, No operational assessments have been made by DPA Auctions on this item, it has been photographed ONLY.



#160 - 2013 Liquid System (DR1231)

2013 Liquid System (DR1231), 1100 gallon stainless steel liquid system, came off 2013 RoGator, 100' boom, 10" spacing's, 5 way nozzle bodies, running gear IS NOT INCLUDED. Notes: Direct injection system is NOT INCLUDED. Local crane to load will be buyers responsibility. Running gear DOES NOT sell. Item Location: Wayland, MI 49348 Equipment Sold "AS IS, WHERE IS": All equipment/property is sold "AS IS, WHERE IS" with no warranty or guarantees, expressed or implied, No operational assessments have been made by DPA Auctions on this item, it has been photographed ONLY.



#160A - (32) MARTIN-TILL Closing Wheels (NP8009)

(32) MARTIN-TILL Closing Wheels (NP8009), (32) MARTIN-TILL spike tooth closing wheels, came off John Deere 1770 planter. Notes: Item Location: Sioux Rapids, IA 50585 Equipment Sold "AS IS, WHERE IS": All equipment/property is sold "AS IS, WHERE IS" with no warranty or guarantees, expressed or implied, No operational assessments have been made by DPA Auctions on this item, it has been photographed ONLY.



#161 - 2009 John Deere 244J (DR1236)

2009 John Deere 244J (DR1236), John Deere diesel engine, hydrostatic shuttle shift, joystick controls, cab heat/air conditioning, includes bucket & forks, hydraulic disconnect attachments, shows 3114 hours, (may vary slightly still in use). Notes: Cab has roof damage see pictures. Front differential has a noise, call for more details. Item Location: Hamilton, MI 49419 Equipment Sold "AS IS, WHERE IS": All equipment/property is sold "AS IS, WHERE IS" with no warranty or guarantees, expressed or implied, No operational assessments have been made by DPA Auctions on this item, it has been photographed ONLY.



#162 - 2011 Meridan Seed Bin (DR1244 Bin #1)

2011 Meridan Seed Bin (DR1244 Bin #1), 2000 unit seed bin, caged ladder access, vent fan w220 volt motor, manual gate, air gate, bin monitor. Notes: Local crane operator must load this item, contact seller for more details. Dismantle, removal and transportation will be at the expense of the buyer. Item Location: Hamilton, MI 49419 Equipment Sold "AS IS, WHERE IS": All equipment/property is sold "AS IS, WHERE IS" with no warranty or guarantees, expressed or implied, No operational assessments have been made by DPA Auctions on this item, it has been photographed ONLY.



#163 - 2011 Meridan Seed Bin (DR1245 Bin #2)

2011 Meridan Seed Bin (DR1245 Bin #2), 2000 unit seed bin, caged ladder access, vent fan w220 volt motor, manual gate, air gate, bin monitor. Notes: Local crane operator must load this item, contact seller for more details. Dismantle, removal and transportation will be at the expense of the buyer. Item Location: Hamilton, MI 49419 Equipment Sold "AS IS, WHERE IS": All equipment/property is sold "AS IS, WHERE IS" with no warranty or guarantees, expressed or implied, No operational assessments have been made by DPA Auctions on this item, it has been photographed ONLY.



#164 - 1970 Heil Tanker (DR1251)

1970 Heil Tanker (DR1251), 7000 gallon 2 compartment tanker trailer, 5000 gallon front, 2000 gallon rear, tandem axle, spring suspension, 3" pump and motor, 6" left hose tube, air activated pop up safety rail, rear shuttle storage rack. Notes: Item Location: Wayland, MI 49348 Equipment Sold "AS IS, WHERE IS": All equipment/property is sold "AS IS, WHERE IS" with no warranty or guarantees, expressed or implied, No operational assessments have been made by DPA Auctions on this item, it has been photographed ONLY.



#165 - Best Way Sprayer (DR1221)

Best Way Sprayer (DR1221), Field Pro II model pull type sprayer, 1000 gallon liquid tank, 60' boom, 3 way nozzle bodies, Raven 440 controller, poly chemical inductor, poly rinse tank, 320/90R42 row crop tires. Notes: Item Location: Bancroft, NE 68004 Equipment Sold "AS IS, WHERE IS": All equipment/property is sold "AS IS, WHERE IS" with no warranty or guarantees, expressed or implied, No operational assessments have been made by DPA Auctions on this item, it has been photographed ONLY.



#166 - 2007 Kenworth T800 Day Cab Truck (PD1197)

2007 Kenworth T800 Day Cab Truck (PD1197), Cat C-15 engine, Eaton fuller 10 speed transmission, practically new rubber, pre emissions, 185 inch wheelbase, all aluminum wheels, wet kit included, diamond interior, shows 825,000 miles. Notes: All maintenance records available upon request. Item Location: Glenville, MN 56036 Equipment Sold "AS IS, WHERE IS": All equipment/property is sold "AS IS, WHERE IS" with no warranty or guarantees, expressed or implied, No operational assessments have been made by DPA Auctions on this item, it has been photographed ONLY.



#167 - John Deere Liquid System (NJP1365)

John Deere Liquid System (NJP1365), came off John Deere 4940, 1200 gallon stainless steel liquid tank, 100' boom, 5 way nozzle bodies. Notes: Item Location: Sutherland, NE 69165 Equipment Sold "AS IS, WHERE IS": All equipment/property is sold "AS IS, WHERE IS" with no warranty or guarantees, expressed or implied, No operational assessments have been made by DPA Auctions on this item, it has been photographed ONLY.



#168 - Dry Blender (NJP1370)

Dry Blender (NJP1370), 10 ton stainless steel vertical fertilizer blender, stainless steel hopper, Dodge drive, electric drive motor, Cardinal digital scale head. Notes: Item Location: Sutherland, NE 69165 Equipment Sold "AS IS, WHERE IS": All equipment/property is sold "AS IS, WHERE IS" with no warranty or guarantees, expressed or implied, No operational assessments have been made by DPA Auctions on this item, it has been photographed ONLY.



#170 - Plastic Pivot Wheels (NJP1364)

Plastic Pivot Wheels (NJP1364), (16) 11.2-24, solid plastic pivot tires & wheels. Notes: Item Location: Sutherland, NE 69165 Equipment Sold "AS IS, WHERE IS": All equipment/property is sold "AS IS, WHERE IS" with no warranty or guarantees, expressed or implied, No operational assessments have been made by DPA Auctions on this item, it has been photographed ONLY.



#170A - (24) Screw Adjust Row Cleaners (NP8010)

(24) Screw Adjust Row Cleaners (NP8010), (24) Screw Adjust Row Cleaners, came off John Deere 1770 planter, only used 2 years, in great shape. Notes: Item Location: Sioux Rapids, IA 50585 Equipment Sold "AS IS, WHERE IS": All equipment/property is sold "AS IS, WHERE IS" with no warranty or guarantees, expressed or implied, No operational assessments have been made by DPA Auctions on this item, it has been photographed ONLY.



#171 - Liquid Nurse Tank (NJP1368)

Liquid Nurse Tank (NJP1368), 1000 gallon poly liquid nurse trailer, Honda gas engine, 2" pump, front shuttle rack, tandem axle gear, 11L-15 tires. Notes: Item Location: Sutherland, NE 69165 Equipment Sold "AS IS, WHERE IS": All equipment/property is sold "AS IS, WHERE IS" with no warranty or guarantees, expressed or implied, No operational assessments have been made by DPA Auctions on this item, it has been photographed ONLY.



#172 - 2007 Kenworth T800 Day Cab Truck (PD1200)

2007 Kenworth T800 Day Cab Truck (PD1200), Cat C-15 550 HP engine, Eaton fuller 13 speed transmission, pre emissions, wet kit included, all aluminum wheels, diamond interior, shows 708,000 miles. Notes: Item Location: Glenville, MN 56036 Equipment Sold "AS IS, WHERE IS": All equipment/property is sold "AS IS, WHERE IS" with no warranty or guarantees, expressed or implied, No operational assessments have been made by DPA Auctions on this item, it has been photographed ONLY.



#173 - 2011 Meridan Seed Bin (DR1246 Bin #3)

2011 Meridan Seed Bin (DR1246 Bin #3), 2000 unit seed bin, caged ladder access, vent fan w220 volt motor, manual gate, air gate, bin monitor. Notes: Local crane operator must load this item, contact seller for more details. Dismantle, removal and transportation will be at the expense of the buyer. Item Location: Hamilton, MI 49419 Equipment Sold "AS IS, WHERE IS": All equipment/property is sold "AS IS, WHERE IS" with no warranty or guarantees, expressed or implied, No operational assessments have been made by DPA Auctions on this item, it has been photographed ONLY.



#174 - 2011 Meridan Seed Bin (DR1247 Bin #4)

2011 Meridan Seed Bin (DR1247 Bin #4), 2000 unit seed bin, caged ladder access, vent fan w220 volt motor, manual gate, air gate, bin monitor. Notes: Local crane operator must load this item, contact seller for more details. Dismantle, removal and transportation will be at the expense of the buyer. Item Location: Hamilton, MI 49419 Equipment Sold "AS IS, WHERE IS": All equipment/property is sold "AS IS, WHERE IS" with no warranty or guarantees, expressed or implied, No operational assessments have been made by DPA Auctions on this item, it has been photographed ONLY.



#175 - Liquid Nurse Tank (NJP1377)

Liquid Nurse Tank (NJP1377), 1000 gallon poly liquid nurse trailer, Honda gas engine, 2" pump, tandem axle gear, 12.5L-15 tires. Notes: Left side axle is MISSING tire and spindle. Item Location: Sutherland, NE 69165 Equipment Sold "AS IS, WHERE IS": All equipment/property is sold "AS IS, WHERE IS" with no warranty or guarantees, expressed or implied, No operational assessments have been made by DPA Auctions on this item, it has been photographed ONLY.



#176 - Hunter Balancer (NJP 1378)

Hunter Balancer (NJP 1378), model DSP9000 spin balancer. Notes: Item Location: Sutherland, NE 69165 Equipment Sold "AS IS, WHERE IS": All equipment/property is sold "AS IS, WHERE IS" with no warranty or guarantees, expressed or implied, No operational assessments have been made by DPA Auctions on this item, it has been photographed ONLY.



#177 - 1986 Freightliner (NJP 1372)

1986 Freightliner (NJP 1372), Cummins diesel engine, 9 speed transmission, tandem axle full screw, engine brake, 3000 gallon fiberglass liquid tank, Honda gas engine, 2" pump, 3" rear outlet, 22.5 tires. Notes: Item Location: Sutherland, NE 69165 Equipment Sold "AS IS, WHERE IS": All equipment/property is sold "AS IS, WHERE IS" with no warranty or guarantees, expressed or implied, No operational assessments have been made by DPA Auctions on this item, it has been photographed ONLY.



#179 - 2001 Freightliner (NJP1369)

2001 Freightliner FL80 (NJP1369), Cat diesel engine, 10 speed transmission, tandem axle full screw, 223" wheel base, air brakes, air ride suspension, air lift rear pusher axle, 5000 gallon 4 compartment aluminum fuel body, dual Lectro LCR II metered rear electric hose reels, 120' hoses, bottom storage bays, air conditioning, AM/FM radio, 385/65R22.5 front tires, outside aluminum wheels, shows 329,579 miles. Notes: Item Location: Sutherland, NE 69165 Equipment Sold "AS IS, WHERE IS": All equipment/property is sold "AS IS, WHERE IS" with no warranty or guarantees, expressed or implied, No operational assessments have been made by DPA Auctions on this item, it has been photographed ONLY.



#180 - 2011 Meridan Seed Bin (DR1248 Bin #5)

2011 Meridan Seed Bin (DR1248 Bin #5), 2000 unit seed bin, caged ladder access, vent fan w220 volt motor, manual gate, air gate, bin monitor. Notes: Local crane operator must load this item, contact seller for more details. Dismantle, removal and transportation will be at the expense of the buyer. Item Location: Hamilton, MI 49419 Equipment Sold "AS IS, WHERE IS": All equipment/property is sold "AS IS, WHERE IS" with no warranty or guarantees, expressed or implied, No operational assessments have been made by DPA Auctions on this item, it has been photographed ONLY.



#181 - 2011 KSI Conveyor (DR1237)

2011 KSI Conveyor (DR1237), model 1208-25, 25' portable tube conveyor, top drive 3 phase electric motor, collapsible hopper, cleated belt, manual up/down. Notes: Item Location: Hamilton, MI 49419 Equipment Sold "AS IS, WHERE IS": All equipment/property is sold "AS IS, WHERE IS" with no warranty or guarantees, expressed or implied, No operational assessments have been made by DPA Auctions on this item, it has been photographed ONLY.



#182 - 2015 Bayer Treater (DR1250)

2015 Bayer Treater (DR1250), model of On Demand RH2000, bought NEW used on 30,000 units 1 season, includes treater and stands, (6) chemical pump stands, control panels, seed wheel w/feed hopper. Notes: Buyer is responsible for dismantle & removal. Hilo is available for loading. Item Location: Hamilton, MI 49419 Equipment Sold "AS IS, WHERE IS": All equipment/property is sold "AS IS, WHERE IS" with no warranty or guarantees, expressed or implied, No operational assessments have been made by DPA Auctions on this item, it has been photographed ONLY.



#183 - 2009 Chevy 2500 (NJP1373)

2009 Chevy 2500 (NJP1373), Dura Max diesel engine, automatic transmission, crew cab, 4X4, 9' steel flatbed, 5th wheel ball, storage compartments, rear receiver hitch, AM/FM CD radio, cruise control, air conditioning, power windows & locks, 245/75R16 tires, shows 319,823 miles. Notes: Item Location: Sutherland, NE 69165 Equipment Sold "AS IS, WHERE IS": All equipment/property is sold "AS IS, WHERE IS" with no warranty or guarantees, expressed or implied, No operational assessments have been made by DPA Auctions on this item, it has been photographed ONLY.



#184 - 2001 Ford F250 (NJP1374)

2001 Ford F250 (NJP1374), Power Stroke diesel engine, automatic transmission, extended cab, 4X4, Brute II rear ag bumper, bed liner, power windows & locks, power driver seat, AM/FM CD radio, cruise control, air conditioning, 265/75R16 tires, shows 276,601 miles. Notes: Item Location: Sutherland, NE 69165 Equipment Sold "AS IS, WHERE IS": All equipment/property is sold "AS IS, WHERE IS" with no warranty or guarantees, expressed or implied, No operational assessments have been made by DPA Auctions on this item, it has been photographed ONLY.



#185 - 1999 Ford F250 (NJP1375)

1999 Ford F250 (NJP1375), Powerstroke diesel engine, automatic transmission, extended cab, 4X4, Brute II rear ag bumper, bed liner, power windows & locks, bed liner, AM/FM cassette radio, cruise control, air conditioning, 265/75R16 tires, shows 314,720 miles. Notes: Item Location: Sutherland, NE 69165 Equipment Sold "AS IS, WHERE IS": All equipment/property is sold "AS IS, WHERE IS" with no warranty or guarantees, expressed or implied, No operational assessments have been made by DPA Auctions on this item, it has been photographed ONLY.



#186 - 2003 Chevy Pickup (NJP1376)

2003 Chevy Pickup (NJP1376), Vortec 8100 gas engine, automatic transmission, 4X4, regular cab, Brute II rear ag bumper, AM/FM cassette radio, cruise control, air conditioning, 245/75R16 tires, shows 194,218 miles. Notes: Transfer case is out, contact seller for more details. Item Location: Sutherland, NE 69165 Equipment Sold "AS IS, WHERE IS": All equipment/property is sold "AS IS, WHERE IS" with no warranty or guarantees, expressed or implied, No operational assessments have been made by DPA Auctions on this item, it has been photographed ONLY.



#189 - 2015 KSI Conveyor (DR1238)

2015 KSI Conveyor (DR1238), model 1610-32, 32' portable tube conveyor, top drive 3 phase electric motor, collapsible hopper, cleated belt, manual up/down. Notes: Item Location: Hamilton, MI 49419 Equipment Sold "AS IS, WHERE IS": All equipment/property is sold "AS IS, WHERE IS" with no warranty or guarantees, expressed or implied, No operational assessments have been made by DPA Auctions on this item, it has been photographed ONLY.



#190 - 2011 KSI Conveyor (DR1239)

2011 KSI Conveyor (DR1239), model 1208-55, 55' portable tube conveyor, top drive 3 phase electric motor, collapsible hopper, cleated belt, hydraulic up/down. Notes: Item Location: Hamilton, MI 49419 Equipment Sold "AS IS, WHERE IS": All equipment/property is sold "AS IS, WHERE IS" with no warranty or guarantees, expressed or implied, No operational assessments have been made by DPA Auctions on this item, it has been photographed ONLY.



#191 - 2011 KSI Conveyor (DR1243)

2011 KSI Conveyor (DR1243), model 1208-25, 25' stationary tube conveyor, support stand, top drive 3 phase electric motor, collapsible hopper, cleated belt, manual up/down. Notes: Item Location: Hamilton, MI 49419 Equipment Sold "AS IS, WHERE IS": All equipment/property is sold "AS IS, WHERE IS" with no warranty or guarantees, expressed or implied, No operational assessments have been made by DPA Auctions on this item, it has been photographed ONLY.



#192 - KSI Load Scale Hopper (DR1249)

KSI Load Scale Hopper (DR1249), air operated gate, caged ladder, top walk way, Cardinal 210 digital scale head. Notes: Item Location: Hamilton, MI 49419 Equipment Sold "AS IS, WHERE IS": All equipment/property is sold "AS IS, WHERE IS" with no warranty or guarantees, expressed or implied, No operational assessments have been made by DPA Auctions on this item, it has been photographed ONLY.



#193 - 2011 KSI Under Car (DR1255)

2011 KSI Under Car (DR1255), portable undercar unloader, model 12UC, 3 phase electric motor, Crescent cleated belt, collapsible hopper. Notes: Item Location: Hamilton, MI 49419 Equipment Sold "AS IS, WHERE IS": All equipment/property is sold "AS IS, WHERE IS" with no warranty or guarantees, expressed or implied, No operational assessments have been made by DPA Auctions on this item, it has been photographed ONLY.



#194 - KSI Underbin Conveyor (DR1254)

KSI Underbin Conveyor (DR1254), approximately 80' 3 phase electric motor, runs under 5 seed bins. Notes: Item Location: Hamilton, MI 49419 Equipment Sold "AS IS, WHERE IS": All equipment/property is sold "AS IS, WHERE IS" with no warranty or guarantees, expressed or implied, No operational assessments have been made by DPA Auctions on this item, it has been photographed ONLY.



#195 - 2015 KSI Conveyor (DR1253)

2015 KSI Conveyor (DR1253), model 1610-25, 25' stationary conveyor, fills treater, top drive 3 phase electric motor, cleated belt, stand included. Notes: Item Location: Hamilton, MI 49419 Equipment Sold "AS IS, WHERE IS": All equipment/property is sold "AS IS, WHERE IS" with no warranty or guarantees, expressed or implied, No operational assessments have been made by DPA Auctions on this item, it has been photographed ONLY.



#196 - Doyle Conveyor (DR1258)

Doyle Conveyor (DR1258), NEW NEVER USED, 23' stainless steel stationary conveyor, 12" web chain, stainless steel stands, 7.5hp electric motor. Notes: Item Location: Humboldt, TN 38343 Equipment Sold "AS IS, WHERE IS": All equipment/property is sold "AS IS, WHERE IS" with no warranty or guarantees, expressed or implied, No operational assessments have been made by DPA Auctions on this item, it has been photographed ONLY.



#197 - Krause Blender (DR1035)

Krause Blender (DR1035), 8 stainless steel dry fertilizer blender, stainless steel hopper, 40hp electric motor. Notes: Blender was used 2018. Blender WILL BE removed by seller ready to load. Blender is out ready to load. The weigh system frame WILL NEED rebuilt, 2 load cells need replaced. Item Location: Spring Green, WI 53588 Equipment Sold "AS IS, WHERE IS": All equipment/property is sold "AS IS, WHERE IS" with no warranty or guarantees, expressed or implied, No operational assessments have been made by DPA Auctions on this item, it has been photographed ONLY.



#198 - Dry Fertilizer Blender (DR1259)

Dry Fertilizer Blender (DR1259), 8 ton stainless steel dry fertilizer blender, 40hp electric drive motor, 40'X 24" stainless steel covered loadout conveyor, 310 III A digital read scale head. Notes: Blender was used 2018. Blender WILL BE removed by seller ready to load. Item Location: Marxville, WI 53560 Equipment Sold "AS IS, WHERE IS": All equipment/property is sold "AS IS, WHERE IS" with no warranty or guarantees, expressed or implied, No operational assessments have been made by DPA Auctions on this item, it has been photographed ONLY.



#199 - 2000 Friesen Seed Tender (DR1227 Unit 13670)

2000 Friesen Seed Tender (DR1227 Unit 13670), 375 Seed Express, self contained hydraulics, Honda gas engine w/electric start, sight glass windows, rear swing conveyor, digital scale head, triple axle Meridan gear, roll tarp, 235/80R16 tires. Notes: Worked well in 2017 the last season it was used. Item Location: Obion, TN 38240 Equipment Sold "AS IS, WHERE IS": All equipment/property is sold "AS IS, WHERE IS" with no warranty or guarantees, expressed or implied, No operational assessments have been made by DPA Auctions on this item, it has been photographed ONLY.



#200 - 2005 Adams Tender Trailer (DR1224 Unit 7383)

2005 Adams Tender Trailer (DR1224 Unit 7383), 26 ton hydraulic stainless steel dry fertilizer tender trailer, rear auger, self contained hydraulics, diesel engine, tandem axle trailer, NEW roll tarp, 225/70R22.5 tires. Notes: Engine needs battery, brakes are stuck. Item Location: Obion, TN 38240 Equipment Sold "AS IS, WHERE IS": All equipment/property is sold "AS IS, WHERE IS" with no warranty or guarantees, expressed or implied, No operational assessments have been made by DPA Auctions on this item, it has been photographed ONLY.



#201 - 2006 Adams Tender Trailer (DR1226 Unit 12758)

2006 Adams Tender Trailer (DR1226 Unit 12758), 26 ton hydraulic stainless steel dry fertilizer tender trailer, rear auger, self contained hydraulics, diesel engine, tandem axle trailer, roll tarp, 225/70R22.5 tires. Notes: Used in 2018. Item Location: Obion, TN 38240 Equipment Sold "AS IS, WHERE IS": All equipment/property is sold "AS IS, WHERE IS" with no warranty or guarantees, expressed or implied, No operational assessments have been made by DPA Auctions on this item, it has been photographed ONLY.



#202 - 2004 KBH Tender Trailer (DR1225 Unit 10239)

2004 KBH Tender Trailer (DR1225 Unit 10239), 26 ton hydraulic stainless steel dry fertilizer tender trailer, rear auger, self contained hydraulics, diesel engine, tandem axle trailer, roll tarp, 225/70R22.5 tires. Notes: Fuel tank leaks, needs rear brake work. Was used in 2018 as backup unit. Item Location: Obion, TN 38240 Equipment Sold "AS IS, WHERE IS": All equipment/property is sold "AS IS, WHERE IS" with no warranty or guarantees, expressed or implied, No operational assessments have been made by DPA Auctions on this item, it has been photographed ONLY.



#204 - 1987 International 9300 (DR1228 Unit 13627)

1987 International 9300 (DR1228 Unit 13627), Cat diesel engine, 10 speed transmission, TANK DOES NOT SELL, tandem axle full screw, rear pintle hitch, shows 1,198,014 miles. Notes: Tank DOES NOT sell. Item Location: Obion, TN 38240 Equipment Sold "AS IS, WHERE IS": All equipment/property is sold "AS IS, WHERE IS" with no warranty or guarantees, expressed or implied, No operational assessments have been made by DPA Auctions on this item, it has been photographed ONLY.



#205 - 2012 Bobcat S150 (DR1209)

2012 Bobcat S150 (DR1209), NON RUNNER, diesel engine, hydrostatic drive, OROPS canopy. Notes: Item Location: Victoria, TX 77905 Equipment Sold "AS IS, WHERE IS": All equipment/property is sold "AS IS, WHERE IS" with no warranty or guarantees, expressed or implied, No operational assessments have been made by DPA Auctions on this item, it has been photographed ONLY.



#206 - John Deere 8300 (DR1022 Unit 5374)

John Deere 8300 (DR1022 Unit 5374), MFWD, John Deere diesel engine, powershift transmission, front seat weights, rear 3 point w/quick hitch, PTO, 4 hydraulic outlets, cab heat/air conditioning, AM/FM cassette radio, 16.9R30 front tires, 18.4R46 rear tires and duals, shows 6795 hours. Notes: Item Location: Pacific Junction, IA 51561 Equipment Sold "AS IS, WHERE IS": All equipment/property is sold "AS IS, WHERE IS" with no warranty or guarantees, expressed or implied, No operational assessments have been made by DPA Auctions on this item, it has been photographed ONLY.



#207 - 1999 Great Dane (RMC289 Unit 10289)

1999 Great Dane (RMC289 Unit 10289), 48' dry van trailer, tandem axle, rear cargo doors, 22.5 tires, outside aluminum wheels. Notes: Roof damage right inside rear doors, see pictures. Item Location: Leachville, AR 72438 Equipment Sold "AS IS, WHERE IS": All equipment/property is sold "AS IS, WHERE IS" with no warranty or guarantees, expressed or implied, No operational assessments have been made by DPA Auctions on this item, it has been photographed ONLY.



#208 - 1998 Great Dane (DR1256 Unit 10204)

1998 Great Dane (DR1256 Unit 10204), 53' dry van trailer, tandem sliding axles, air ride suspension, rear cargo doors. Notes: Roof has holes, floor and frame need repair, rear doors don't work properly. Item Location: Wynne, AR 72396 Equipment Sold "AS IS, WHERE IS": All equipment/property is sold "AS IS, WHERE IS" with no warranty or guarantees, expressed or implied, No operational assessments have been made by DPA Auctions on this item, it has been photographed ONLY.



#209 - 2015 Adams Tender Trailer (DR1230 Unit 13982)

2015 Adams Tender Trailer (DR1230 Unit 13982), 26 ton hydraulic stainless steel dry fertilizer tender trailer, side discharge auger, 3 compartment, self contained hydraulics, diesel engine, tandem axle trailer, roll tarp, 225/70R22.5 tires, meter shows 314 hours. Notes: Trailer was on its side, motor starts and runs they did unload the trailer since it was damaged. Call Lee for more details. Item Location: Kenton, TN 38233 Equipment Sold "AS IS, WHERE IS": All equipment/property is sold "AS IS, WHERE IS" with no warranty or guarantees, expressed or implied, No operational assessments have been made by DPA Auctions on this item, it has been photographed ONLY.



#210 - 1994 International 9400 (DR1203 Unit 8988)

1994 International 9400 (DR1203 Unit 8988), Cummins diesel engine, 9 speed transmission, tandem axle full screw, air ride suspension, Adams hydraulic stainless steel dry fertilizer tender box, rear auger, roll tarp, dual aluminum fuel tanks. Notes: Item Location: Mc Crory, AR 72101 Equipment Sold "AS IS, WHERE IS": All equipment/property is sold "AS IS, WHERE IS" with no warranty or guarantees, expressed or implied, No operational assessments have been made by DPA Auctions on this item, it has been photographed ONLY.



#211 - Pik Rite 3000 Cucumber Harvester (ED850)

Pik Rite 3000 Cucumber Harvester (ED850), unit is in good condition, used on 40 acres 3 years ago, has been kept in shed, folded up in transport mode now, extra parts selling with it include 8 new blades, 5 new pumps, miscellaneous belting, sprockets and connectors, over \$7500 in new parts for unit. Notes: Seller will help load. Item Location: La Salle, IL 61301 Equipment Sold "AS IS, WHERE IS": All equipment/property is sold "AS IS, WHERE IS" with no warranty or guarantees, expressed or implied, No operational assessments have been made by DPA Auctions on this item, it has been photographed ONLY.



#212 - Hyster H50 Forklift (PD1203)

Hyster H50 Forklift (PD1203), 5500 pound capacity, 4 cylinder Perkins diesel, manual transmission, will run and drive, boom functions all work, brakes work, sitting on outdoor style rubber, fuel injection pump was just replaced with a reman pump, does have some oil leaks, does need a little attention to the linkage for the boom functions. Notes: Item Location: Wellman, IA 52356 Equipment Sold "AS IS, WHERE IS": All equipment/property is sold "AS IS, WHERE IS" with no warranty or guarantees, expressed or implied, No operational assessments have been made by DPA Auctions on this item, it has been photographed ONLY.



#213 - 1997 Loral 2554 Liqui-Max 3000 (ME404)

1997 Loral 2554 Liqui-Max 3000 (ME404), DT530E engine, Allison automatic transmission, air conditioning, heat, AM/FM radio, 1800 gallon stainless steel liquid system, 55/85 Benson booms, foam markers, stainless steel foam tank, stainless steel chemical inductor, Rich-way nozzle stops, Dickey-John 100 controller, 2-50 gallon poly rinse tanks, front and rear hitches, flood work lights, custom built access stairs, 48X25.00-20 front tires, 66X43.00-25 rear tires, shows 36,290 miles, shows 4,379 hours. Notes: Floater is field ready, excellent condition, very clean. Item Location: Sacred Heart, MN 56285 Equipment Sold "AS IS, WHERE IS": All equipment/property is sold "AS IS, WHERE IS" with no warranty or guarantees, expressed or implied, No operational assessments have been made by DPA Auctions on this item, it has been photographed ONLY.



#214 - 1000 Gallon Stainless Steel Precision Tank (ED852)

1000 Gallon Stainless Steel Precision Tank (ED852), 1000 gallon tank and skids with baffle like new, 11LX15 tires, Briggs & Stratton 2" pump. Notes: Item Location: Flanagan, IL 61740 Equipment Sold "AS IS, WHERE IS": All equipment/property is sold "AS IS, WHERE IS" with no warranty or guarantees, expressed or implied, No operational assessments have been made by DPA Auctions on this item, it has been photographed ONLY.



#215 - 1985 GMC C6500 Tanker (ED853)

1985 GMC C6500 Tanker (ED853), Top Kick with 3208 CAT engine, 11R 22.5 tires, 1600 gallon Stainless Steel tank and skids with 3" sump, double baffles, Honda 2" pump. Notes: Item Location: Flanagan, IL 61740 Equipment Sold "AS IS, WHERE IS": All equipment/property is sold "AS IS, WHERE IS" with no warranty or guarantees, expressed or implied, No operational assessments have been made by DPA Auctions on this item, it has been photographed ONLY.



#216 - 2019 B-B Sprayer Trailer (ED854)

2019 B-B Sprayer Trailer (ED854), new never been used pull-type sprayer trailer, no FET, length: 21 foot 5 inches, width: 12 foot, overall length: 28 foot. Notes: Item Location: Beloit, KS 67420 Equipment Sold "AS IS, WHERE IS": All equipment/property is sold "AS IS, WHERE IS" with no warranty or guarantees, expressed or implied, No operational assessments have been made by DPA Auctions on this item, it has been photographed ONLY.



#217 - 2002 Freightliner Columbia 16 Ton Fertilizer Truck (AL586)

2002 Freightliner Columbia 16 Ton Fertilizer Truck (AL586), Detroit motor, three new batteries, new air bag, 16 ton fertilizer truck with a top side auger, tires are in good condition, tarp is in okay condition with a couple small tears, farmer owned, runs and drives great, everything works on the truck. Notes: Item Location: Exira, IA 50076 Equipment Sold "AS IS, WHERE IS": All equipment/property is sold "AS IS, WHERE IS" with no warranty or guarantees, expressed or implied, No operational assessments have been made by DPA Auctions on this item, it has been photographed ONLY.



#220 - 2006 Brillion X-108 Ductile Packer (PD1215)

2006 Brillion X-108 Ductile Packer (PD1215), 23 foot, scrapers, used behind a 22 foot Sunflower finisher mostly as well as a John Deere disk, excellent structural condition with some paint flaking in areas, excellent tool for seed bed preparation. Notes: Bought in 2013. Item Location: Niles, MI 49120 Equipment Sold "AS IS, WHERE IS": All equipment/property is sold "AS IS, WHERE IS" with no warranty or guarantees, expressed or implied, No operational assessments have been made by DPA Auctions on this item, it has been photographed ONLY.



#221 - 1991 TM20 Clark Forklift (DL440)

1991 TM20 Clark Forklift (DL440), 3225lb capacity, recently had all hydraulic lines replaced in the mast and relay switch, unit had a PMI done on 12/18, comes with Hobart 3phase 36v battery charger. Notes: Hour meter is incorrect - unit has 10,743 hours. Item Location: Biglerville, PA 17307 Equipment Sold "AS IS, WHERE IS": All equipment/property is sold "AS IS, WHERE IS" with no warranty or guarantees, expressed or implied, No operational assessments have been made by DPA Auctions on this item, it has been photographed ONLY.



#222 - Flomax 5 Pump (DL439)

Flomax 5 Pump (DL439), Brand new Flomax 5 pump, 1.5"x1.5" w/ a Baldor 2HP single phase motor, pump is cast iron w/ a cast iron impeller, model 26531. Notes: Item Location: Biglerville, PA 17307 Equipment Sold "AS IS, WHERE IS": All equipment/property is sold "AS IS, WHERE IS" with no warranty or guarantees, expressed or implied, No operational assessments have been made by DPA Auctions on this item, it has been photographed ONLY.



#223 - 2001 Cornhusker Ultra-Lite Grain Trailer (DL441)

2001 Cornhusker Ultra-Lite Grain Trailer (DL441), 42', air suspension, aluminum ag hoppers, roll tarp, new brake liners. Notes: Item Location: Atchison, KS 66002 Equipment Sold "AS IS, WHERE IS": All equipment/property is sold "AS IS, WHERE IS" with no warranty or guarantees, expressed or implied, No operational assessments have been made by DPA Auctions on this item, it has been photographed ONLY.



#224 - 1998 Peterbilt 377 (DL431)

1998 Peterbilt 377 (DL431), CAT C12 diesel engine, Eaton Fuller transmission, CD player, inside of cab good condition, back of sleeper has rock chips from hauling grain on gravel roads, tires are 22.5 low pros, aluminum steers over 50%, aluminum outside drives, steel inside drives over 75%, less than 1000 miles on new brakes on the drives, tandem axle, dual fuel tanks, one driver for over 250,000 miles and well maintained with regular maintenance done, shows 1,002,316 miles. Notes: Engine has minor oil leak that does not effect the performance. Still in use - miles may slightly vary. Please contact seller for further details. Item Location: Lost Nation, IA 52254 Equipment Sold "AS IS, WHERE IS": All equipment/property is sold "AS IS, WHERE IS" with no warranty or guarantees, expressed or implied, No operational assessments have been made by DPA Auctions on this item, it has been photographed ONLY.



#225 - LRX - 2000 U - Treat Seed Treater (PD1214)

LRX - 2000 U - Treat Seed Treater (PD1214), model USC 13-12-0105 main control panel, model 17-13-0003 17 foot belt conveyor 5hp/3hp/230V, model 17-13-0011 32 foot belt conveyor 5hp/3hp/230V, model PSA 60523011 pump unit 60 gallon, 230V, model PSS 30P01010 pump unit 30 gallon, model P2052C1142 automated seed treater 230V, 2013 Topeka Specialties 102 inch x 24 foot 3 inch trailer 14,000 GVW, model 5P-CE528M 5hp 28 gallon compressor, model USC 03-12-0169 automated control panel 230V, 3PH, USC seed wheel, USC bushel cone hopper. Notes: Item Location: Healy, KS 67850 Equipment Sold "AS IS, WHERE IS": All equipment/property is sold "AS IS, WHERE IS" with no warranty or guarantees, expressed or implied, No operational assessments have been made by DPA Auctions on this item, it has been photographed ONLY.



#226 - 2005 Peterbilt 357 Day Cab Tractor (PD1211)

2005 Peterbilt 357 Day Cab Tractor (PD1211), Cat C-13 430 HP engine, auto shift RTO 16910B-DM2 transmission, air ride suspension, rears desp 41 3.70 ratio, 200 inch wheelbase, 120 inch C/T, 175 inch cab to end of frame, 295/75R22.5 tires are 90%, nice clean truck. Notes: Item Location: Des Moines, IA 50302 Equipment Sold "AS IS, WHERE IS": All equipment/property is sold "AS IS, WHERE IS" with no warranty or guarantees, expressed or implied, No operational assessments have been made by DPA Auctions on this item, it has been photographed ONLY.



#227 - New Leader L3220 G4 MultApplier Insert (DL443)

New Leader L3220 G4 MultApplier Insert (DL443), New Leader L3220 G4 MultApplier, stainless steel insert, new bearings, pump and belt. Notes: Item Location: Parker, SD 57053 Equipment Sold "AS IS, WHERE IS": All equipment/property is sold "AS IS, WHERE IS" with no warranty or guarantees, expressed or implied, No operational assessments have been made by DPA Auctions on this item, it has been photographed ONLY.



#228 - 1995 Big A 2800 Liquid Floater (PZ1240, Unit 53)

1995 Big A 2800 Liquid Floater (PZ1240, Unit 53), Cummins diesel engine, automatic transmission, air conditioning, heat, Am/Fm radio, 1600 gallon stainless steel liquid system, 70' boom, foam marker, stainless steel foam marker tank, poly rear tank, Firestone 66x43.00-25 front tire, Good Year 1000/50R25 rear tires, Raven SCS460 monitor, CFX 750 monitor, EZ steer, shows 4566 hours, 45,775 miles. Notes: Item Location: Sully, IA 50251 Equipment Sold "AS IS, WHERE IS": All equipment/property is sold "AS IS, WHERE IS" with no warranty or guarantees, expressed or implied, No operational assessments have been made by DPA Auctions on this item, it has been photographed ONLY.



#229 - DICKEY-john Parts (PZ1259)

DICKEY-john Parts (PZ1259), DICKEY-john towers, monitor and other parts. Notes: Item Location: Sully, IA 50251 Equipment Sold "AS IS, WHERE IS": All equipment/property is sold "AS IS, WHERE IS" with no warranty or guarantees, expressed or implied, No operational assessments have been made by DPA Auctions on this item, it has been photographed ONLY.



#230 - (1) NH3 Tank (PZ1260)

(1) NH3 Tank (PZ1260), 1,450 gallon NH3 tank, tanks DID NOT PASS INSPECTION, Tank #205. Notes: Item Location: Sully, IA 50251 Equipment Sold "AS IS, WHERE IS": All equipment/property is sold "AS IS, WHERE IS" with no warranty or guarantees, expressed or implied, No operational assessments have been made by DPA Auctions on this item, it has been photographed ONLY.



#231 - (3) NH3 Tanks (PZ1261)

(3) NH3 Tanks (PZ1261), (3) 1,050 gallon NH3 tanks, tanks DID NOT PASS INSPECTION. Notes: Item Location: Sully, IA 50251 Equipment Sold "AS IS, WHERE IS": All equipment/property is sold "AS IS, WHERE IS" with no warranty or guarantees, expressed or implied, No operational assessments have been made by DPA Auctions on this item, it has been photographed ONLY.



#232 - Pallet of Big A Parts (PZ1264)

Pallet of Big A Parts (PZ1264), (1) new starter, (1) new water pump, (1) new brake pedal & (1) rebuilt pedal & (1) kit, (1) new valve control & 2" ss butterfly valve, (1) used valve control & 2" ss butterfly valve, (1) new oil pan gasket, (5) new tranny pan gaskets, (3) new tranny filter kits internal & external, (2) new fuel senders, (1) new idler pulley, (1) new transmission temp sender, (1) new new headlight harness (2) new halogen headlights, (2) new work lights, (4) new mirrors - 2 each size, (2) new front wheel bearings, (2) new foam tank solenoids & new foam system parts, air dryer desiccant kit & repair parts for system, new tail light lenses, new & used dash gauges, new & used throttle linkage, spare liquid pump rebuilt ready to mount, box of pump parts all new, hydraulic cylinder repair kits & parts, 2 new tie rod ends for steering cylinders, 2 new tie rod ends for boom breakaways, 2 new boom breakaway springs, box of cables - sparge to throttle, many nozzles - all sizes, many screens - all meshes, electric over air mac valve assort., many misc. parts from wheel studs to door handles & window cranks. Notes: Item Location: Sully, IA 50251 Equipment Sold "AS IS, WHERE IS": All equipment/property is sold "AS IS, WHERE IS" with no warranty or guarantees, expressed or implied, No operational assessments have been made by DPA Auctions on this item, it has been photographed ONLY.



#234 - 2006 International 8600 Day Cab Tractor (PD1212)

2006 International 8600 Day Cab Tractor (PD1212), S/A, power doors, Cat C-11 350 HP engine, Eaton Fuller FRO 13210C transmission, Eaton RS 23090 3.70 ratio, air ride suspension, 12,000 pounds front, 23,000 pounds rear, 35,000 pounds GVW, 158 inch wheelbase, 195/75R22.5 tires like new, 439,593 miles. Notes: Item Location: Des Moines, IA 50302 Equipment Sold "AS IS, WHERE IS": All equipment/property is sold "AS IS, WHERE IS" with no warranty or guarantees, expressed or implied, No operational assessments have been made by DPA Auctions on this item, it has been photographed ONLY.



#235 - Nitromaster 8000 (DR1268 Unit 45)

Nitromaster 8000 (DR1268 Unit 45), 42.5' pull type tool bar, BAR ONLY, hydraulic wings w/walking tandem gauge wheels, walking tandem main frame axle. Notes: Item Location: Hamburg, MN 55339 Equipment Sold "AS IS, WHERE IS": All equipment/property is sold "AS IS, WHERE IS" with no warranty or guarantees, expressed or implied, No operational assessments have been made by DPA Auctions on this item, it has been photographed ONLY.



#236 - Tyler Spreader (DR1269 Unit 85)

Tyler Spreader (DR1269 Unit 85), 8 ton stainless steel dry spreader, PTO drive dual rear spinner, 2 speed ground drive web chain, NO tarp, 16.5L-16.1 tires. Notes: Item Location: Hamburg, MN 55339 Equipment Sold "AS IS, WHERE IS": All equipment/property is sold "AS IS, WHERE IS" with no warranty or guarantees, expressed or implied, No operational assessments have been made by DPA Auctions on this item, it has been photographed ONLY.



#237 - Chandler Lime Spreader (DR1270 Unit 67)

Chandler Lime Spreader (DR1270 Unit 67), 8 ton lime spreader, ground drive dual rear spinners, PTO drive 16" web chain, 14L-16.1 tires. Notes: Item Location: Hamburg, MN 55339 Equipment Sold "AS IS, WHERE IS": All equipment/property is sold "AS IS, WHERE IS" with no warranty or guarantees, expressed or implied, No operational assessments have been made by DPA Auctions on this item, it has been photographed ONLY.



#238 - Willmar 800 (DR1266)

Willmar 800 (DR1266), 8 ton stainless steel dry spreader buggy, PTO drive dual rear spinners, ground drive web chain, manual tarp, 19L-16.1 tires. Notes: Item Location: Glencoe, MN 55336 Equipment Sold "AS IS, WHERE IS": All equipment/property is sold "AS IS, WHERE IS" with no warranty or guarantees, expressed or implied, No operational assessments have been made by DPA Auctions on this item, it has been photographed ONLY.



#239 - Willmar 800 (DR1267)

Willmar 800 (DR1267), 8 ton stainless steel dry spreader buggy, PTO drive dual rear spinners, ground drive web chain, manual tarp, 19L-16.1 tires. Notes: Item Location: Glencoe, MN 55336 Equipment Sold "AS IS, WHERE IS": All equipment/property is sold "AS IS, WHERE IS" with no warranty or guarantees, expressed or implied, No operational assessments have been made by DPA Auctions on this item, it has been photographed ONLY.



#240 - 2001 Roto Pak (DR1294)

2001 Roto Pak (DR1294), model 2010 10' table packer, self propelled, John Deere Diesel engine, all hydraulic, NEW table apron chains only 5 bags, rebuilt rotor in 2017. Notes: Item Location: Janesville, WI 53563 Equipment Sold "AS IS, WHERE IS": All equipment/property is sold "AS IS, WHERE IS" with no warranty or guarantees, expressed or implied, No operational assessments have been made by DPA Auctions on this item, it has been photographed ONLY.



#241 - 2007 Ford F-650 XL Cab & Chassis (PD1213)

2007 Ford F-650 XL Cab & Chassis (PD1213), SD single axle, Cat C-7 250 HP engine, Allison automatic transmission, hydraulic brakes, spring suspension, 25,900 pounds GVW, under CDL, 260 inch wheelbase, 200 inch C/A, 280 inch cab to end of frame, 11R22.5 tires at 50%, 258,850 miles. Notes: Item Location: Des Moines, IA 50302 Equipment Sold "AS IS, WHERE IS": All equipment/property is sold "AS IS, WHERE IS" with no warranty or guarantees, expressed or implied, No operational assessments have been made by DPA Auctions on this item, it has been photographed ONLY.



#243 - Schaben Field Charger (DR1273)

Schaben Field Charger (DR1273), dual 3500 gallon poly liquid tanks, single axle hydraulic gear, gas engine, 2" pump. Notes: Item Location: Jackson, NE 68743 Equipment Sold "AS IS, WHERE IS": All equipment/property is sold "AS IS, WHERE IS" with no warranty or guarantees, expressed or implied, No operational assessments have been made by DPA Auctions on this item, it has been photographed ONLY.



#244 - Ag Systems Tank (DR1274)

Ag Systems Tank (DR1274), (1) 2500 gallon poly liquid tank, bottom sump, 3" outlet, has skid for trailer or truck mounting. Notes: Item Location: Jackson, NE 68743 Equipment Sold "AS IS, WHERE IS": All equipment/property is sold "AS IS, WHERE IS" with no warranty or guarantees, expressed or implied, No operational assessments have been made by DPA Auctions on this item, it has been photographed ONLY.



#245 - Ag Systems Tank (DR1275)

Ag Systems Tank (DR1275), (1) 2500 gallon poly liquid tank, bottom sump, 3" outlet, has skid for trailer or truck mounting. Notes: Item Location: Jackson, NE 68743 Equipment Sold "AS IS, WHERE IS": All equipment/property is sold "AS IS, WHERE IS" with no warranty or guarantees, expressed or implied, No operational assessments have been made by DPA Auctions on this item, it has been photographed ONLY.



#246 - 1988 Freighliner Classic (DR1265)

1988 Freighliner Classic (DR1265), cab/chassis unit, Cummins diesel engine, 9 speed transmission, tandem axle full screw, 14' of frame behind the cab, dual aluminum fuel tanks, engine brake, AM/FM cassette radio, air conditioning, 22.5 tires, shows 922,275 miles. Notes: Item Location: Brownton, MN 55312 Equipment Sold "AS IS, WHERE IS": All equipment/property is sold "AS IS, WHERE IS" with no warranty or guarantees, expressed or implied, No operational assessments have been made by DPA Auctions on this item, it has been photographed ONLY.



#247 - 2003 Chevy 3500 (DR1260 Unit 9717)

2003 Chevy 3500 (DR1260 Unit 9717), gas engine, automatic transmission, 10' steel stake bed, rear Tommy lift tailgate, rear receiver hitch, AM/FM radio, air conditioning, shows 298,000 miles. Notes: Item Location: Conrad, MT 59425 Equipment Sold "AS IS, WHERE IS": All equipment/property is sold "AS IS, WHERE IS" with no warranty or guarantees, expressed or implied, No operational assessments have been made by DPA Auctions on this item, it has been photographed ONLY.



#248 - USC LP800 Seed Treater (PZ1242)

USC LP800 Seed Treater (PZ1242), USC ApronMaxx LP800 seed treater, seed wheel, 30 gallon stainless steel mixing tank, calibration tube, Zero flow meter totalizer, control board, seed wheel control board, with USC SC15 portable chemical inductor pump w/control board, Doran 7000XL digital scale, stainless steel mixing tank. Notes: Item Location: Eldorado, IL 62930 Equipment Sold "AS IS, WHERE IS": All equipment/property is sold "AS IS, WHERE IS" with no warranty or guarantees, expressed or implied, No operational assessments have been made by DPA Auctions on this item, it has been photographed ONLY.



#250 - 1962 R & R Tank Co NH3 Storage Tank (PZ1244)

1962 R & R Tank Co NH3 Storage Tank (PZ1244), 1962 R & R Tank Co 11,800 gallon NH3 storage tank, DIAM 6', Shell THK. .611, Head THK. .515, National BD. HSB & CA 6446. Notes: Please call Jeff about trucking company to haul tank. This storage tank must be removed by April 1, 2019 with NO EXCEPTIONS. Dismantle, removal and transportation is at the expense, risk and liability of the buyer. Item Location: Columbus, NE 68601 Equipment Sold "AS IS, WHERE IS": All equipment/property is sold "AS IS, WHERE IS" with no warranty or guarantees, expressed or implied, No operational assessments have been made by DPA Auctions on this item, it has been photographed ONLY.



#251 - 2006 Terra Gator 8104 Dry Floater (PZ1243)

2006 Terra Gator 8104 Dry Floater (PZ1243), 9.1 John Deere diesel engine, Terra Shift transmission, air conditioning, heat, Am/Fm stereo, New Leader L3220 G4 stainless steel dry spreader box, twin spinner, all hydraulic, 7' insert with side divider, New PrimeX Terra Turbo II 48x31.00-20 front tires, Alliance 1000/50R25 rear tires, Raven Viper Pro controller, Raven auto steer, light bar, rear backup camera, shows 5460 hours. Notes: A/C does not work. Item Location: Hecker, IL 62248 Equipment Sold "AS IS, WHERE IS": All equipment/property is sold "AS IS, WHERE IS" with no warranty or guarantees, expressed or implied, No operational assessments have been made by DPA Auctions on this item, it has been photographed ONLY.



#252 - 2001 Terra Gator 8104 Dry Floater (TR7400)

2001 Terra Gator 8104 Dry Floater (TR7400), Diesel engine, Terra Shift Transmission, Auto Steer, GPS, Dry Box, Viper Pro Monitor, Capability to apply 3 products at once, Runs and drive. Notes: Damage is to the box and cab. See pictures. Item Location: Dodge, NE 68633 Equipment Sold "AS IS, WHERE IS": All equipment/property is sold "AS IS, WHERE IS" with no warranty or guarantees, expressed or implied, No operational assessments have been made by DPA Auctions on this item, it has been photographed ONLY.



#253 - 2013 Case IH 1260 Early Riser Planter (TR4607)

2013 Case IH 1260 Early Riser Planter (TR4607), 32 row with 30 inch row spacing, front fold drawbar, vacuum seed meter with central fill for seed, it has a 500 gallon tank for starter fertilizer, its totally tubular with red balls and electric valves. It's only been used a couple of seasons so is in great shape. Notes: Item Location: Elizabeth, IL 61028 Equipment Sold "AS IS, WHERE IS": All equipment/property is sold "AS IS, WHERE IS" with no warranty or guarantees, expressed or implied, No operational assessments have been made by DPA Auctions on this item, it has been photographed ONLY.



#254 - LP Bobtail (DR1277)

LP Bobtail (DR1277), (2) 1000 gallon LP fuel delivery tanks off truck mount bed. Notes: Item Location: Wallace, NE 69169 Equipment Sold "AS IS, WHERE IS": All equipment/property is sold "AS IS, WHERE IS" with no warranty or guarantees, expressed or implied, No operational assessments have been made by DPA Auctions on this item, it has been photographed ONLY.



#256 - Westfield Grain Auger (PZ1245)

Westfield Grain Auger (PZ1245), Westfield model J210-31 grain auger, gas engine (does not work), portable. Notes: Motor does not work. Item Location: Sully, IA 50251 Equipment Sold "AS IS, WHERE IS": All equipment/property is sold "AS IS, WHERE IS" with no warranty or guarantees, expressed or implied, No operational assessments have been made by DPA Auctions on this item, it has been photographed ONLY.



#258 - Caterpillar GP35K (AL587)

Caterpillar GP35K (AL587), Capacity 7000, seat needs replaced, OHG is okay, MAST 186, carriage 39, forks 42, fuel lp, weight 11150, drive 70%, condition good, power steer is good, side shift attachment, transmission is okay, engine runs, inching and cylinders are okay, appearance is good, side panels are good, brakes and park brake work, st axle is okay, shows 4797 hours. Notes: Item Location: Adair, IL 61411 Equipment Sold "AS IS, WHERE IS": All equipment/property is sold "AS IS, WHERE IS" with no warranty or guarantees, expressed or implied, No operational assessments have been made by DPA Auctions on this item, it has been photographed ONLY.



#259 - 2006 AG-Chem Air Spreader (ED856)

2006 AG-Chem Air Spreader (ED856), AG-CHEM air spreader and pump, 60 foot booms and electric tarp. Notes: Item Location: Melrose, IA 52569 Equipment Sold "AS IS, WHERE IS": All equipment/property is sold "AS IS, WHERE IS" with no warranty or guarantees, expressed or implied, No operational assessments have been made by DPA Auctions on this item, it has been photographed ONLY.



#260 - 2012 International Prostar (TH427)

2012 International Prostar (TH427), MaxxForce 13 engine, 10 speed transmission, mid-roof sleeper, has a wet kit, shows 493,655 miles. Notes: Item Location: Winchester, KY 40391 Equipment Sold "AS IS, WHERE IS": All equipment/property is sold "AS IS, WHERE IS" with no warranty or guarantees, expressed or implied, No operational assessments have been made by DPA Auctions on this item, it has been photographed ONLY.



#261 - 2012 International Prostar (TH428)

2012 International Prostar (TH428), MaxxForce 13 engine, 10 speed transmission, mid-roof sleeper, shows 532,077 miles. Notes: Item Location: Winchester, KY 40391 Equipment Sold "AS IS, WHERE IS": All equipment/property is sold "AS IS, WHERE IS" with no warranty or guarantees, expressed or implied, No operational assessments have been made by DPA Auctions on this item, it has been photographed ONLY.



#262 - 1986 New Holland TR86 Combine (NP7812)

1986 New Holland TR86 Combine (NP7812), 3208 Cat engine, hydrostatic drive, head reverser, AM/FM radio, bubble air auger, will need a starter solenoid, 23.1-26 front tires, 11.00-16 rear tires, shows 2234 hours. Notes: Combine was used for beans in 2018. Head pictured in photos is not included with this lot. Will need a starter solenoid. Item Location: Burr Oak, KS 66936 Equipment Sold "AS IS, WHERE IS": All equipment/property is sold "AS IS, WHERE IS" with no warranty or guarantees, expressed or implied, No operational assessments have been made by DPA Auctions on this item, it has been photographed ONLY.



#263 - New Holland 973 Combine Head (NP7811)

New Holland 973 Combine Head (NP7811), New Holland 16FH combine head. Notes: Combine Head was used for beans in 2018. Combine pictured is not sold with the head in this lot. Item Location: Burr Oak, KS 66936 Equipment Sold "AS IS, WHERE IS": All equipment/property is sold "AS IS, WHERE IS" with no warranty or guarantees, expressed or implied, No operational assessments have been made by DPA Auctions on this item, it has been photographed ONLY.



#264 - 2014 Transcraft Flatbed Trailer (NP7813)

2014 Transcraft Flatbed Trailer (NP7813), 53' long by 102" wide, aluminum flatbed trailer, spread axle, Intraax/ Quaanum FX suspension, ABS, 295/75R 22.5 tires in good condition, Jost landing gear, GVWR 72,000lbs, side mount tool boxes, 10 tie down ratchets. Notes: Trailer will need push-in marker lights and DOT bumper. Seller fixed rub rails after wreck, please contact seller for additional information. Item Location: Burr Oak, KS 66936 Equipment Sold "AS IS, WHERE IS": All equipment/property is sold "AS IS, WHERE IS" with no warranty or guarantees, expressed or implied, No operational assessments have been made by DPA Auctions on this item, it has been photographed ONLY.



#266 - 1997 Ford Service Truck (NP7810)

1997 Ford Service Truck (NP7810), 7.3L V8 OHV 16V Turbo Diesel engine, 5-speed manual transmission, AM/FM radio, power windows, power locks, cruise control, LT235/ 85R16 tires, hydraulic tow bar, Stahl Grand Challenger service body, starts and runs great, shows 313,334 miles. Notes: Buyer does not get any tools, box equipment or hitch. Good solid running vehicle, just made a trip to Wyoming and back with it. Item Location: Burr Oak, KS 66936 Equipment Sold "AS IS, WHERE IS": All equipment/property is sold "AS IS, WHERE IS" with no warranty or guarantees, expressed or implied, No operational assessments have been made by DPA Auctions on this item, it has been photographed ONLY.



#267 - 1993 International Stainless Steel Tanker (ED858)

1993 International Stainless Steel Tanker (ED858), 5000 gallon tanker, 5 compartments, air ride, tires 11X24.5, clean inside and out. Notes: Item Location: Shelbyville, IN 46176 Equipment Sold "AS IS, WHERE IS": All equipment/property is sold "AS IS, WHERE IS" with no warranty or guarantees, expressed or implied, No operational assessments have been made by DPA Auctions on this item, it has been photographed ONLY.



#269 - Justrite Storage Cabinet (PZ1258)

Justrite Storage Cabinet (PZ1258), Justrite large storage cabinet, 11.6 x 5.2 x 8, fits 8-10 55 gallon drums, one door has a little damage. Notes: Item Location: Hopkinton, IA 52237 Equipment Sold "AS IS, WHERE IS": All equipment/property is sold "AS IS, WHERE IS" with no warranty or guarantees, expressed or implied, No operational assessments have been made by DPA Auctions on this item, it has been photographed ONLY.



#270 - 1991 International Stahly (DR1279)

1991 International Stahly (DR1279), DT466 diesel engine, Allison automatic transmission, Willmar hydraulic stainless steel dry spinner box, dual rear spinners, web chain, Dickey-john controller, AM/FM radio, air conditioning, 66X43.00-25 rear tires, 48X31.00-20 front tires, shwos 5047 hours. Notes: 1 rear tires is off bead, will be fixed. Floater runs and works. Item Location: Jackson, NE 68743 Equipment Sold "AS IS, WHERE IS": All equipment/property is sold "AS IS, WHERE IS" with no warranty or guarantees, expressed or implied, No operational assessments have been made by DPA Auctions on this item, it has been photographed ONLY.



#271 - Lorenz 120 Grinder (DR1281)

Lorenz 120 Grinder (DR1281), model 120 grinder/mixer, 3 ton, electronic scale, (2) screens, hammers have never been turned. Notes: Item Location: Jackson, NE 68743 Equipment Sold "AS IS, WHERE IS": All equipment/property is sold "AS IS, WHERE IS" with no warranty or guarantees, expressed or implied, No operational assessments have been made by DPA Auctions on this item, it has been photographed ONLY.



#272 - Westendorf Loader (DR1282)

Westendorf Loader (DR1282), model WL-42 hydraulic front end loader, John Deere mounting brackets. Notes: Item Location: Jackson, NE 68743 Equipment Sold "AS IS, WHERE IS": All equipment/property is sold "AS IS, WHERE IS" with no warranty or guarantees, expressed or implied, No operational assessments have been made by DPA Auctions on this item, it has been photographed ONLY.



#273 - 2012 New Holland Spreader (DR1283)

2012 New Holland Spreader (DR1283), model 195 manure spreader, hydraulic slop gate, dual rear beaters, double slat floor chain, 1000 PTO, tandem axle, 385/65R22.5 tires. Notes: Item Location: Jackson, NE 68743 Equipment Sold "AS IS, WHERE IS": All equipment/property is sold "AS IS, WHERE IS" with no warranty or guarantees, expressed or implied, No operational assessments have been made by DPA Auctions on this item, it has been photographed ONLY.



#274 - Row Cleaners (DR1278)

Row Cleaners (DR1278), (16) Yetter shark tooth row cleaners w/ brackets. Notes: Item Location: Jackson, NE 68743 Equipment Sold "AS IS, WHERE IS": All equipment/property is sold "AS IS, WHERE IS" with no warranty or guarantees, expressed or implied, No operational assessments have been made by DPA Auctions on this item, it has been photographed ONLY.



#275 - Kinze 3600 Planter (DR1284)

Kinze 3600 Planter (DR1284), 16/31-30" planter, hydraulic fold, NEW Tru V openers, NEW closing wheel bearings, corn and bean seed meters, KPM III monitor, hydraulic markers. Notes: Item Location: Jackson, NE 68743 Equipment Sold "AS IS, WHERE IS": All equipment/property is sold "AS IS, WHERE IS" with no warranty or guarantees, expressed or implied, No operational assessments have been made by DPA Auctions on this item, it has been photographed ONLY.



#276 - Float Tires (DR1280)

Float Tires (DR1280), (2) 66X43.00-25 rear floater tires on rims. Notes: Item Location: Jackson, NE 68743 Equipment Sold "AS IS, WHERE IS": All equipment/property is sold "AS IS, WHERE IS" with no warranty or guarantees, expressed or implied, No operational assessments have been made by DPA Auctions on this item, it has been photographed ONLY.



#277 - 1989 International Stahly New Leader L3020 G4 Bed (ED867)

1989 International Stahly New Leader L3020 G4 Bed (ED867), DT466 engine, auto transmission, 2 speed rear end, New Leader stainless steel L3020 G4 bed, front tires 48X25X20, rear tires are Good Year 66X43X25 with 65% tread, heat and A/C. Notes: No title for this unit. Item Location: Casey, IL 62420 Equipment Sold "AS IS, WHERE IS": All equipment/property is sold "AS IS, WHERE IS" with no warranty or guarantees, expressed or implied, No operational assessments have been made by DPA Auctions on this item, it has been photographed ONLY.



#278 - 1993 Terra Gator 1603 (ED864)

1993 Terra Gator 1603 (ED864), 3208 CAT engine, Eaton Fuller 10 speed transmission, Raven 440 rate controller, 70' boom, 1550 gallon stainless steel tank, Goodyear tires 66X43X25 with 65% tread, heat, A/C, radio, runs and drives good, shows 10176 hours. Notes: Item Location: Casey, IL 62420 Equipment Sold "AS IS, WHERE IS": All equipment/property is sold "AS IS, WHERE IS" with no warranty or guarantees, expressed or implied, No operational assessments have been made by DPA Auctions on this item, it has been photographed ONLY.



#279 - 2013 Ford F250 Crew Cab XLT (PD1217)

2013 Ford F250 Crew Cab XLT (PD1217), 6.7L Powerstroke engine, Automatic transmission, AM/FM CD, Sync, tires are 17's and at 75%, gooseneck hitch, running boards, shows 149,500 miles. Notes: Item Location: Pleasant Plains, IL 62677 Equipment Sold "AS IS, WHERE IS": All equipment/property is sold "AS IS, WHERE IS" with no warranty or guarantees, expressed or implied, No operational assessments have been made by DPA Auctions on this item, it has been photographed ONLY.



#280 - 1998 Dodge 3500 Dually Flatbed (LD116)

1998 Dodge 3500 Dually Flatbed (LD116), Cummins 12 valve 5.9 diesel, 5 speed, AM/FM radio, spring loaded bumper, 5th wheel ball, 235-85-16 80% tread, heat, shows 255,483 miles. Notes: Item Location: Owatonna, MN 55060 Equipment Sold "AS IS, WHERE IS": All equipment/property is sold "AS IS, WHERE IS" with no warranty or guarantees, expressed or implied, No operational assessments have been made by DPA Auctions on this item, it has been photographed ONLY.



#281 - 2008 Chevrolet Silverado K2500 Heavy Duty with Plow (AL590)

2008 Chevrolet Silverado K2500 Heavy Duty with Plow (AL590), gas engine, automatic transmission, am/FM, cd/aux, power windows and locks, all terrain tires, come with a spare tire, Western MVP plus 7'6" plow, 4WD, extended cab, air conditioning and heat, cruise control, two toolboxes, rear hitch, shows 260,011 miles. Notes: Item Location: Fremont, NE 68025 Equipment Sold "AS IS, WHERE IS": All equipment/property is sold "AS IS, WHERE IS" with no warranty or guarantees, expressed or implied, No operational assessments have been made by DPA Auctions on this item, it has been photographed ONLY.



#282 - 1996 GMC 3500 4WD Flatbed (KMK757)

1996 GMC 3500 4WD Flatbed (KMK757), Vortec 5.7 liter gas engine, automatic transmission, 4x4, regular cab, bench seat, heat and air conditioning, am/fm/cassette radio, cruise control, Western Pro plus snow plow, ultra finish, in cab controls, ultra mount system, strobe, Omaha Standard Badger #1139 flat bed, Firestone TransForce LT 245/ 75 R16 tires, shows 128,862 miles. Notes: New engine installed October 2015 at 112,788 miles. New transmission with approx. 10,000 miles on it. Number 1 spark plug is broken. Need to remove head to repair. Crack in windshield. Item Location: Valley, NE 68064 Equipment Sold "AS IS, WHERE IS": All equipment/property is sold "AS IS, WHERE IS" with no warranty or guarantees, expressed or implied, No operational assessments have been made by DPA Auctions on this item, it has been photographed ONLY.



#283 - 2005 Ford F-350 Diesel 4X4 Dually Truck (PD1223)

2005 Ford F-350 Diesel 4X4 Dually Truck (PD1223), aluminum flatbed 8 foot X 9 foot, newer tires, newer batteries, Newer IPR valve, Newer belt, newer fluids and filters, had ARP heads, ARP head studs, injectors and other work done at dealership at 185,000 miles, gooseneck ball and trailer brake controller, truck runs and drives well, nothing mechanically wrong with it, never had tuner on it, wooden bed side just sit down in the flatbed, easily removed, 200,030 miles. Notes: Receipts available to show \$8,500 worth of work on truck. Item Location: Walker, IA 52352 Equipment Sold "AS IS, WHERE IS": All equipment/property is sold "AS IS, WHERE IS" with no warranty or guarantees, expressed or implied, No operational assessments have been made by DPA Auctions on this item, it has been photographed ONLY.



#284 - Fertilizer Tender Trailer (PD1218)

Fertilizer Tender Trailer (PD1218), 1000 gallon water tank, 5th wheel, 2 inch click fill, brand new Pacer 5.5hp motor, good tires, bearings are new, new RV 7 way plug, all lights work, tank is clean, 100% field ready. Notes: NO TITLE. Item Location: Walker, IA 52352 Equipment Sold "AS IS, WHERE IS": All equipment/property is sold "AS IS, WHERE IS" with no warranty or guarantees, expressed or implied, No operational assessments have been made by DPA Auctions on this item, it has been photographed ONLY.



#285 - Target Saw (DR1159)

Target Saw (DR1159), model Econoline II, self propelled walk-behind saw, gas engine w/electric start. Notes: Item Location: Pender, NE 68047 Equipment Sold "AS IS, WHERE IS": All equipment/property is sold "AS IS, WHERE IS" with no warranty or guarantees, expressed or implied, No operational assessments have been made by DPA Auctions on this item, it has been photographed ONLY.



#286 - Brick Saw (DR1160)

Brick Saw (DR1160), Cutmaster masonry saw, wet saw, electric drive motor. Notes: Item Location: Pender, NE 68047 Equipment Sold "AS IS, WHERE IS": All equipment/property is sold "AS IS, WHERE IS" with no warranty or guarantees, expressed or implied, No operational assessments have been made by DPA Auctions on this item, it has been photographed ONLY.



#287 - Portable Mixer (DR1161)

Portable Mixer (DR1161), electric concrete mixer, transport gear. Notes: Item Location: Pender, NE 68047 Equipment Sold "AS IS, WHERE IS": All equipment/property is sold "AS IS, WHERE IS" with no warranty or guarantees, expressed or implied, No operational assessments have been made by DPA Auctions on this item, it has been photographed ONLY.



#289 - Magnum Saw (DR1166)

Magnum Saw (DR1166), Automag model, gas engine, self propelled walk-behind. Notes: Item Location: Pender, NE 68047 Equipment Sold "AS IS, WHERE IS": All equipment/property is sold "AS IS, WHERE IS" with no warranty or guarantees, expressed or implied, No operational assessments have been made by DPA Auctions on this item, it has been photographed ONLY.



#290 - Soft Cut (DR1167)

Soft Cut (DR1167), model X150 Prowler, walk-behind soft cut saw, gas engine. Notes: Item Location: Pender, NE 68047 Equipment Sold "AS IS, WHERE IS": All equipment/property is sold "AS IS, WHERE IS" with no warranty or guarantees, expressed or implied, No operational assessments have been made by DPA Auctions on this item, it has been photographed ONLY.



#291 - Stow Power Trowel (DR1168)

Stow Power Trowel (DR1168), model SCT46H80, Honda gas engine, variable speed. Notes: Item Location: Pender, NE 68047 Equipment Sold "AS IS, WHERE IS": All equipment/property is sold "AS IS, WHERE IS" with no warranty or guarantees, expressed or implied, No operational assessments have been made by DPA Auctions on this item, it has been photographed ONLY.



#292 - MRW Power Trowel (DR1169)

MRW Power Trowel (DR1169), model F36/4, Honda gas engine, variable speed. Notes: Item Location: Pender, NE 68047 Equipment Sold "AS IS, WHERE IS": All equipment/property is sold "AS IS, WHERE IS" with no warranty or guarantees, expressed or implied, No operational assessments have been made by DPA Auctions on this item, it has been photographed ONLY.



#293 - Bobcat 773 (DR1173)

Bobcat 773 (DR1173), diesel engine, hydrostatic drive, hydraulic quick tach bucket, auxiliary hydraulic outlets, cab w/heat, no door, 10-16.5 tires, shows 6208 hours. Notes: Item Location: Pender, NE 68047 Equipment Sold "AS IS, WHERE IS": All equipment/property is sold "AS IS, WHERE IS" with no warranty or guarantees, expressed or implied, No operational assessments have been made by DPA Auctions on this item, it has been photographed ONLY.



#294 - JFG Scissor Lift (DR1170)

JFG Scissor Lift (DR1170), model 2030ES, electric/rechargeable man lift, hard tire, ground & platform controls. Notes: Item Location: Pender, NE 68047 Equipment Sold "AS IS, WHERE IS": All equipment/property is sold "AS IS, WHERE IS" with no warranty or guarantees, expressed or implied, No operational assessments have been made by DPA Auctions on this item, it has been photographed ONLY.



#295 - Fiat-Allis FL-10E (DR1181)

Fiat-Allis FL-10E (DR1181), diesel engine, powershift transmission, 88" tooth bucket, good sprockets, rails, and idler, 19.5" grouser pads, cab w/heat, shows 6754 hours. Notes: Right side door glass is cracked. Item Location: Pender, NE 68047 Equipment Sold "AS IS, WHERE IS": All equipment/property is sold "AS IS, WHERE IS" with no warranty or guarantees, expressed or implied, No operational assessments have been made by DPA Auctions on this item, it has been photographed ONLY.



#296 - Welder/Generator (DR1175)

Welder/Generator (DR1175), Miller Bobcat 225G plus, 8000 watt generator/welder, shows 1845 hours, 7'X4' single axle gear. Notes: The generator needs repairs, contact seller for more details. Item Location: Pender, NE 68047 Equipment Sold "AS IS, WHERE IS": All equipment/property is sold "AS IS, WHERE IS" with no warranty or guarantees, expressed or implied, No operational assessments have been made by DPA Auctions on this item, it has been photographed ONLY.



#297 - 2006 Featherlite (DR1177)

2006 Featherlite (DR1177), 25' flatbed plus 5' beaver tail, rear fold down ramps, tandem dual wheeled axle, gooseneck hitch, wood deck, 7.50R16 tires. Notes: Item Location: Pender, NE 68047 Equipment Sold "AS IS, WHERE IS": All equipment/property is sold "AS IS, WHERE IS" with no warranty or guarantees, expressed or implied, No operational assessments have been made by DPA Auctions on this item, it has been photographed ONLY.



#298 - Portable Office (DR1171)

Portable Office (DR1171), approximately 8'X24', 2 room trailer, baseboard heat, window air conditioning, bumper hitch, single axle gear. Notes: Item Location: Pender, NE 68047 Equipment Sold "AS IS, WHERE IS": All equipment/property is sold "AS IS, WHERE IS" with no warranty or guarantees, expressed or implied, No operational assessments have been made by DPA Auctions on this item, it has been photographed ONLY.



#299 - Grove RT625 Crane (DR1165)

Grove RT625 Crane (DR1165), 4X4, Detroit diesel engine, hydrostatic powershift drive, rough terrain crane, 80' extendable boom, jib boom, 25 ton capacity, 3 way line snatch block, 4 hydraulic outriggers, 23.5-25 tires. Notes: Item Location: Pender, NE 68047 Equipment Sold "AS IS, WHERE IS": All equipment/property is sold "AS IS, WHERE IS" with no warranty or guarantees, expressed or implied, No operational assessments have been made by DPA Auctions on this item, it has been photographed ONLY.



#300 - Action Office Trailer (DR1172)

Action Office Trailer (DR1172), approximately 10'X35', 2 room trailer, baseboard heat, window air conditioning, bumper hitch, single axle gear. Notes: Item Location: Pender, NE 68047 Equipment Sold "AS IS, WHERE IS": All equipment/property is sold "AS IS, WHERE IS" with no warranty or guarantees, expressed or implied, No operational assessments have been made by DPA Auctions on this item, it has been photographed ONLY.



#301 - Portable Office (DR1182)

Portable Office (DR1182), approximately 12', baseboard heat, window air conditioning, bumper hitch, single axle gear. Notes: Item Location: Pender, NE 68047 Equipment Sold "AS IS, WHERE IS": All equipment/property is sold "AS IS, WHERE IS" with no warranty or guarantees, expressed or implied, No operational assessments have been made by DPA Auctions on this item, it has been photographed ONLY.



#302 - 1984 International 1700 (DR1176)

1984 International 1700 (DR1176), diesel engine, 5 speed transmission, 2 speed rear end, single axle, 10' Peabody hydraulic dump box, rear pintle hitch, front hydraulic plow bracket, shows 41,754 miles. Notes: Item Location: Pender, NE 68047 Equipment Sold "AS IS, WHERE IS": All equipment/property is sold "AS IS, WHERE IS" with no warranty or guarantees, expressed or implied, No operational assessments have been made by DPA Auctions on this item, it has been photographed ONLY.



#303 - 2011 Ford F250 (DR1179)

2011 Ford F250 (DR1179), Super Duty XLT, gas engine, automatic transmission, 4X4, quad cab, spray bed liner, 5th wheel ball, rear hitch, full length running boards, AM/FM CD radio, cruise control, power windows & locks, 265/70R17 tires, shows 219,000 miles. Notes: Item Location: Pender, NE 68047 Equipment Sold "AS IS, WHERE IS": All equipment/property is sold "AS IS, WHERE IS" with no warranty or guarantees, expressed or implied, No operational assessments have been made by DPA Auctions on this item, it has been photographed ONLY.



#304 - Bobcat 773 (DR1174)

Bobcat 773 (DR1174), diesel engine, hydrostatic drive, hydraulic quick tach bucket, auxiliary hydraulic outlets, cab w/heat, no door, 10-16.5 tires, shows 5159 hours. Notes: Item Location: Pender, NE 68047 Equipment Sold "AS IS, WHERE IS": All equipment/property is sold "AS IS, WHERE IS" with no warranty or guarantees, expressed or implied, No operational assessments have been made by DPA Auctions on this item, it has been photographed ONLY.



#305 - 2006 Ford (DR1180)

2006 Ford (DR1180), F150 XLT, gas engine, automatic transmission, 4X4, quad cab, rear receiver hitch, AM/FM CD radio, cruise control, power windows & locks, 235/80R17 tires, shows 223,000 miles. Notes: Item Location: Pender, NE 68047 Equipment Sold "AS IS, WHERE IS": All equipment/property is sold "AS IS, WHERE IS" with no warranty or guarantees, expressed or implied, No operational assessments have been made by DPA Auctions on this item, it has been photographed ONLY.



#306 - Rubber Tracks (DR1178)

Rubber Tracks (DR1178), (3) sets of rubber skid steer tracks, (1) set for over tires. 235/80R17 tires, shows 223,000 miles. Notes: Item Location: Pender, NE 68047 Equipment Sold "AS IS, WHERE IS": All equipment/property is sold "AS IS, WHERE IS" with no warranty or guarantees, expressed or implied, No operational assessments have been made by DPA Auctions on this item, it has been photographed ONLY.



#307 - 2009 H&H Trailers Enclosed Trailer

2009 H&H Trailers Enclosed Trailer, Model XL Series, single axle, side door, bumper hitch. Notes: Item Location: Pender, NE 68047 Equipment Sold "AS IS, WHERE IS": All equipment/property is sold "AS IS, WHERE IS" with no warranty or guarantees, expressed or implied, No operational assessments have been made by DPA Auctions on this item, it has been photographed ONLY.



#308 - 1958 Chevrolet Biscayne

1958 Chevrolet Biscayne, automatic transmission, 4 door, Am/Fm radio, manual locks and windows, front/rear bench seats, shows 66,133 miles. Notes: Item Location: Pender, NE 68047 Equipment Sold "AS IS, WHERE IS": All equipment/property is sold "AS IS, WHERE IS" with no warranty or guarantees, expressed or implied, No operational assessments have been made by DPA Auctions on this item, it has been photographed ONLY.



#309 - Construction Panels

Construction Panels, plastic w/ metal boarders. Notes: Item Location: Pender, NE 68047 Equipment Sold "AS IS, WHERE IS": All equipment/property is sold "AS IS, WHERE IS" with no warranty or guarantees, expressed or implied, No operational assessments have been made by DPA Auctions on this item, it has been photographed ONLY.



#310 - 1996 Cadillac Fleetwood

1996 Cadillac Fleetwood, V8 port fuel injection engine, automatic transmission, heat, air conditioning, Am/Fm CD radio, 4 doors, power windows, locks and mirrors, leather interior Notes: Driver's side mirror is broken. Item Location: Pender, NE 68047 Equipment Sold "AS IS, WHERE IS": All equipment/property is sold "AS IS, WHERE IS" with no warranty or guarantees, expressed or implied, No operational assessments have been made by DPA Auctions on this item, it has been photographed ONLY.



#311 - Van Mark Trim Master Metal Brake

Van Mark Trim Master Metal Brake, 10'. Notes: Item Location: Pender, NE 68047 Equipment Sold "AS IS, WHERE IS": All equipment/property is sold "AS IS, WHERE IS" with no warranty or guarantees, expressed or implied, No operational assessments have been made by DPA Auctions on this item, it has been photographed ONLY.



#312 - 1988 International S2500 Dump Truck

1988 International S2500 Dump Truck, Cummins L10 diesel engine, 8 speed LoLo transmission, Am/Fm radio, tandem axle, twin screw, 16' steel dump box, shows 104,327 miles. Notes: Item Location: Pender, NE 68047 Equipment Sold "AS IS, WHERE IS": All equipment/property is sold "AS IS, WHERE IS" with no warranty or guarantees, expressed or implied, No operational assessments have been made by DPA Auctions on this item, it has been photographed ONLY.



#313 - Petroleum Storage Tank (DR8077)

Petroleum Storage Tank (DR8077), Approx. 15,000 gallon vertical steel Dyed diesel petroleum storage tank, Northeast tank. Notes: This tank must be removed by June 1, 2019 with NO exceptions. Dismantle, removal and transportation is at the expense, risk and liability of the buyer. Item Location: Dakota, IL 61018 Equipment Sold "AS IS, WHERE IS": All equipment/property is sold "AS IS, WHERE IS" with no warranty or guarantees, expressed or implied, No operational assessments have been made by DPA Auctions on this item, it has been photographed ONLY.



#314 - Petroleum Storage Tank (DR8078)

Petroleum Storage Tank (DR8078), Approx. 15,000 gallon vertical steel Dyed diesel petroleum storage tank, North row middle tank. Notes: This tank must be removed by June 1, 2019 with NO exceptions. Dismantle, removal and transportation is at the expense, risk and liability of the buyer. Item Location: Dakota, IL 61018 Equipment Sold "AS IS, WHERE IS": All equipment/property is sold "AS IS, WHERE IS" with no warranty or guarantees, expressed or implied, No operational assessments have been made by DPA Auctions on this item, it has been photographed ONLY.



#315 - Petroleum Storage Tank (DR8079)

Petroleum Storage Tank (DR8079), Approx. 15,000 gallon vertical steel Undyed diesel petroleum storage tank, Northwest tank. Notes: This tank must be removed by June 1, 2019 with NO exceptions. Dismantle, removal and transportation is at the expense, risk and liability of the buyer. Item Location: Dakota, IL 61018 Equipment Sold "AS IS, WHERE IS": All equipment/property is sold "AS IS, WHERE IS" with no warranty or guarantees, expressed or implied, No operational assessments have been made by DPA Auctions on this item, it has been photographed ONLY.



#316 - Petroleum Storage Tank (DR8080)

Petroleum Storage Tank (DR8080), Approx. 15,000 gallon vertical steel petroleum storage tank, Southwest tank. Notes: This tank must be removed by June 1, 2019 with NO exceptions. Dismantle, removal and transportation is at the expense, risk and liability of the buyer. Item Location: Dakota, IL 61018 Equipment Sold "AS IS, WHERE IS": All equipment/property is sold "AS IS, WHERE IS" with no warranty or guarantees, expressed or implied, No operational assessments have been made by DPA Auctions on this item, it has been photographed ONLY.



#317 - Petroleum Storage Tank (DR8081)

Petroleum Storage Tank (DR8081), Approx. 15,000 gallon vertical steel Dyed diesel petroleum storage tank, South row middle tank. Notes: This tank must be removed by June 1, 2019 with NO exceptions. Dismantle, removal and transportation is at the expense, risk and liability of the buyer. Item Location: Dakota, IL 61018 Equipment Sold "AS IS, WHERE IS": All equipment/property is sold "AS IS, WHERE IS" with no warranty or guarantees, expressed or implied, No operational assessments have been made by DPA Auctions on this item, it has been photographed ONLY.



#318 - Petroleum Storage Tank (DR8082)

Petroleum Storage Tank (DR8082), Approx. 15,000 gallon vertical steel unleaded petroleum storage tank, Southeast tank. Notes: This tank must be removed by June 1, 2019 with NO exceptions. Dismantle, removal and transportation is at the expense, risk and liability of the buyer. Item Location: Dakota, IL 61018 Equipment Sold "AS IS, WHERE IS": All equipment/property is sold "AS IS, WHERE IS" with no warranty or guarantees, expressed or implied, No operational assessments have been made by DPA Auctions on this item, it has been photographed ONLY.



#319 - Petroleum Loadout (DR8083)

Petroleum Loadout (DR8083), Plumbing, loadout stand, 2 - Weg electric motor/Gorman-Rupp pump, meter. Notes: This loadout must be removed by June 1, 2019 with NO exceptions. Dismantle, removal and transportation is at the expense, risk and liability of the buyer. Item Location: Dakota, IL 61018 Equipment Sold "AS IS, WHERE IS": All equipment/property is sold "AS IS, WHERE IS" with no warranty or guarantees, expressed or implied, No operational assessments have been made by DPA Auctions on this item, it has been photographed ONLY.



#320 - Petroleum Storage Tank (DR8093, Unit 6)

Petroleum Storage Tank (DR8093, Unit 6), Approx. 20,000 gallon vertical steel Dyed diesel petroleum storage tank. Notes: This tank must be removed by June 1, 2019 with NO exceptions. Dismantle, removal and transportation is at the expense, risk and liability of the buyer. Item Location: Mc Connell, IL 61050 Equipment Sold "AS IS, WHERE IS": All equipment/property is sold "AS IS, WHERE IS" with no warranty or guarantees, expressed or implied, No operational assessments have been made by DPA Auctions on this item, it has been photographed ONLY.



#321 - Petroleum Storage Tank (DR8094, Unit 5)

Petroleum Storage Tank (DR8094, Unit 5), Approx. 20,000 gallon vertical steel Dyed diesel petroleum storage tank. Notes: This tank must be removed by June 1, 2019 with NO exceptions. Dismantle, removal and transportation is at the expense, risk and liability of the buyer. Item Location: Mc Connell, IL 61050 Equipment Sold "AS IS, WHERE IS": All equipment/property is sold "AS IS, WHERE IS" with no warranty or guarantees, expressed or implied, No operational assessments have been made by DPA Auctions on this item, it has been photographed ONLY.



#322 - Petroleum Storage Tank (DR8095, Unit 4)

Petroleum Storage Tank (DR8095, Unit 4), Approx. 20,000 gallon vertical steel Undyed diesel petroleum storage tank. Notes: This tank must be removed by June 1, 2019 with NO exceptions. Dismantle, removal and transportation is at the expense, risk and liability of the buyer. Item Location: Mc Connell, IL 61050 Equipment Sold "AS IS, WHERE IS": All equipment/property is sold "AS IS, WHERE IS" with no warranty or guarantees, expressed or implied, No operational assessments have been made by DPA Auctions on this item, it has been photographed ONLY.



#323 - Petroleum Storage Tank (DR8096, Unit 3)

Petroleum Storage Tank (DR8096, Unit 3), Approx. 12,000 gallon vertical steel petroleum storage tank. Notes: This tank must be removed by June 1, 2019 with NO exceptions. Dismantle, removal and transportation is at the expense, risk and liability of the buyer. Item Location: Mc Connell, IL 61050 Equipment Sold "AS IS, WHERE IS": All equipment/property is sold "AS IS, WHERE IS" with no warranty or guarantees, expressed or implied, No operational assessments have been made by DPA Auctions on this item, it has been photographed ONLY.



#324 - Petroleum Storage Tank (DR8097, Unit 2)

Petroleum Storage Tank (DR8097, Unit 2), Approx. 20,000 gallon vertical steel Dyed diesel petroleum storage tank. Notes: This tank must be removed by June 1, 2019 with NO exceptions. Dismantle, removal and transportation is at the expense, risk and liability of the buyer. Item Location: Mc Connell, IL 61050 Equipment Sold "AS IS, WHERE IS": All equipment/property is sold "AS IS, WHERE IS" with no warranty or guarantees, expressed or implied, No operational assessments have been made by DPA Auctions on this item, it has been photographed ONLY.



#325 - Petroleum Storage Tank (DR8098, Unit 1)

Petroleum Storage Tank (DR8098, Unit 1), Approx. 20,000 gallon vertical steel unleaded petroleum storage tank. Notes: This tank must be removed by June 1, 2019 with NO exceptions. Dismantle, removal and transportation is at the expense, risk and liability of the buyer. Item Location: Mc Connell, IL 61050 Equipment Sold "AS IS, WHERE IS": All equipment/property is sold "AS IS, WHERE IS" with no warranty or guarantees, expressed or implied, No operational assessments have been made by DPA Auctions on this item, it has been photographed ONLY.



#326 - Petroleum Loadout (DR8099)

Petroleum Loadout (DR8099), Plumbing, stand, 2 - Meter Registers, LC liquid controls, Westinghouse electric motor/pump, Marathon electric motor/pump. Notes: This loadout must be removed by June 1, 2019 with NO exceptions. Dismantle, removal and transportation is at the expense, risk and liability of the buyer. Item Location: Mc Connell, IL 61050 Equipment Sold "AS IS, WHERE IS": All equipment/property is sold "AS IS, WHERE IS" with no warranty or guarantees, expressed or implied, No operational assessments have been made by DPA Auctions on this item, it has been photographed ONLY.



#327 - Petroleum Storage Tank (DR8032)

Petroleum Storage Tank (DR8032), Approx. 15,000 gallon vertical steel petroleum storage tank, 3" valve. Notes: This tank must be removed by June 1, 2019 with NO exceptions. Dismantle, removal and transportation is at the expense, risk and liability of the buyer. Item Location: Pearl City, IL 61062 Equipment Sold "AS IS, WHERE IS": All equipment/property is sold "AS IS, WHERE IS" with no warranty or guarantees, expressed or implied, No operational assessments have been made by DPA Auctions on this item, it has been photographed ONLY.



#328 - Petroleum Storage Tank (DR8033)

Petroleum Storage Tank (DR8033), Approx. 15,000 gallon vertical steel petroleum storage tank, 3" valve, middle tank. Notes: This tank must be removed by June 1, 2019 with NO exceptions. Dismantle, removal and transportation is at the expense, risk and liability of the buyer. Item Location: Pearl City, IL 61062 Equipment Sold "AS IS, WHERE IS": All equipment/property is sold "AS IS, WHERE IS" with no warranty or guarantees, expressed or implied, No operational assessments have been made by DPA Auctions on this item, it has been photographed ONLY.



#329 - Petroleum Storage Tank (DR8034)

Petroleum Storage Tank (DR8034), Approx. 15,000 gallon vertical steel petroleum storage tank, 3" valve. Notes: This tank must be removed by June 1, 2019 with NO exceptions. Dismantle, removal and transportation is at the expense, risk and liability of the buyer. Item Location: Pearl City, IL 61062 Equipment Sold "AS IS, WHERE IS": All equipment/property is sold "AS IS, WHERE IS" with no warranty or guarantees, expressed or implied, No operational assessments have been made by DPA Auctions on this item, it has been photographed ONLY.



#330 - Petroleum Storage Tank (DR8035)

Petroleum Storage Tank (DR8035), Approx. 15,000 gallon vertical steel Undyed diesel petroleum storage tank, 3" valve. Notes: This tank must be removed by June 1, 2019 with NO exceptions. Dismantle, removal and transportation is at the expense, risk and liability of the buyer. Item Location: Pearl City, IL 61062 Equipment Sold "AS IS, WHERE IS": All equipment/property is sold "AS IS, WHERE IS" with no warranty or guarantees, expressed or implied, No operational assessments have been made by DPA Auctions on this item, it has been photographed ONLY.



#331 - Petroleum Storage Tank (DR8036)

Petroleum Storage Tank (DR8036), Approx. 15,000 gallon vertical steel petroleum storage tank, 3" valve, middle tank. Notes: This tank must be removed by June 1, 2019 with NO exceptions. Dismantle, removal and transportation is at the expense, risk and liability of the buyer. Item Location: Pearl City, IL 61062 Equipment Sold "AS IS, WHERE IS": All equipment/property is sold "AS IS, WHERE IS" with no warranty or guarantees, expressed or implied, No operational assessments have been made by DPA Auctions on this item, it has been photographed ONLY.



#332 - Petroleum Storage Tank (DR8037)

Petroleum Storage Tank (DR8037), Approx. 15,000 gallon vertical steel petroleum storage tank, 3" valve. Notes: This tank must be removed by June 1, 2019 with NO exceptions. Dismantle, removal and transportation is at the expense, risk and liability of the buyer. Item Location: Pearl City, IL 61062 Equipment Sold "AS IS, WHERE IS": All equipment/property is sold "AS IS, WHERE IS" with no warranty or guarantees, expressed or implied, No operational assessments have been made by DPA Auctions on this item, it has been photographed ONLY.



#332A - Petroleum Loadout (DR8106)

Petroleum Loadout (DR8106), Plumbing, stand, steps, 2 - electric motors with Gorman-Rupp pumps, 2 - LC meters. Notes: This loadout must be removed by June 1, 2019 with NO exceptions. Dismantle, removal and transportation is at the expense, risk and liability of the buyer. Item Location: Pearl City, IL 61062 Equipment Sold "AS IS, WHERE IS": All equipment/property is sold "AS IS, WHERE IS" with no warranty or guarantees, expressed or implied, No operational assessments have been made by DPA Auctions on this item, it has been photographed ONLY.



#333 - Viper Pro Raven Phoenix 200 Receiver Receiver Cable No Manual, Checked by Ag Express (JJ107)

Viper Pro Raven Phoenix 200 Receiver Receiver Cable No Manual, Checked by Ag Express (JJ107), Viper Pro (10630172879), Raven Phoenix 200 Receiver, Receiver Cable (11150171361), No Manual, Checked By Ag Express. Notes: Item Location: Grand Island, NE 68801 Equipment Sold "AS IS, WHERE IS": All equipment/property is sold "AS IS, WHERE IS" with no warranty or guarantees, expressed or implied, No operational assessments have been made by DPA Auctions on this item, it has been photographed ONLY.



#334 - Raven Smartrax Node (JJ106)

Raven Smartrax Node (JJ106), Raven Smartrax Node (10630173375), Manual Included. Notes: Item Location: Grand Island, NE 68801 Equipment Sold "AS IS, WHERE IS": All equipment/property is sold "AS IS, WHERE IS" with no warranty or guarantees, expressed or implied, No operational assessments have been made by DPA Auctions on this item, it has been photographed ONLY.



#335 - Viper Pro Raven Phoenix 200 Receiver Manual Receiver Cable (JJ105)

Viper Pro Raven Phoenix 200 Receiver Manual Receiver Cable (JJ105), Viper Pro (10630172879), Raven Phoenix 200 Receiver (1-063-0172-719), Manual, Receiver Cable (11150171361). Notes: Item Location: Grand Island, NE 68801 Equipment Sold "AS IS, WHERE IS": All equipment/property is sold "AS IS, WHERE IS" with no warranty or guarantees, expressed or implied, No operational assessments have been made by DPA Auctions on this item, it has been photographed ONLY.



#336 - Raven SCS710 NVM (JJ104)

Raven SCS710 NVM (JJ104), Raven SCS710 NVM (0630171464). Notes: Item Location: Grand Island, NE 68801 Equipment Sold "AS IS, WHERE IS": All equipment/property is sold "AS IS, WHERE IS" with no warranty or guarantees, expressed or implied, No operational assessments have been made by DPA Auctions on this item, it has been photographed ONLY.



#337 - Accuboom Node Harness (JJ103)

Accuboom Node Harness (JJ103), Raven Accuboom Node (10630172316), Harness (11151001044). Notes: Item Location: Grand Island, NE 68801 Equipment Sold "AS IS, WHERE IS": All equipment/property is sold "AS IS, WHERE IS" with no warranty or guarantees, expressed or implied, No operational assessments have been made by DPA Auctions on this item, it has been photographed ONLY.



#338 - Raven Viper4 Ram Ball Mount Included (JJ102)

Raven Viper4 Ram Ball Mount Included (JJ102), Raven Viper4 (10630173570BNN), Tested By Ag Express, Ram Ball Mount Included. Notes: Item Location: Grand Island, NE 68801 Equipment Sold "AS IS, WHERE IS": All equipment/property is sold "AS IS, WHERE IS" with no warranty or guarantees, expressed or implied, No operational assessments have been made by DPA Auctions on this item, it has been photographed ONLY.



#339 - Wire Harness Control Node Boom Sense Speed Node (JJ101)

Wire Harness Control Node Boom Sense Speed Node (JJ101), Main Raven/ Hagie Wire Harness (11150171766), Single Product Control Node (10630173304), Boom Sense/ Speed Node (10630172272). Notes: Item Location: Grand Island, NE 68801 Equipment Sold "AS IS, WHERE IS": All equipment/property is sold "AS IS, WHERE IS" with no warranty or guarantees, expressed or implied, No operational assessments have been made by DPA Auctions on this item, it has been photographed ONLY.



#340 - Raven Boom Height Ultrasonic Sensors Right Hand Sensor, Left Hand Sensor Center Sensor 2 Mounting Brackets (JJ108)

Raven Boom Height Ultrasonic Sensors Right Hand Sensor, Left Hand Sensor Center Sensor 2 Mounting Brackets (JJ108), Raven Boom Height Ultrasonic Sensors, Right Hand Sensor (063-0130-012), Left Hand Sensor (063-0130-014), Center Sensor (063-0159-617), 2 Mounting Brackets (116-0159-617), New Machine Take-Off's. Notes: Item Location: Grand Island, NE 68801 Equipment Sold "AS IS, WHERE IS": All equipment/property is sold "AS IS, WHERE IS" with no warranty or guarantees, expressed or implied, No operational assessments have been made by DPA Auctions on this item, it has been photographed ONLY.



#341 - 1998 Cornhusker Grain Trailer (DL442)

1998 Cornhusker Grain Trailer (DL442), 48', spread axle, air suspension, aluminum ag hoppers, roll tarp. Notes: Item Location: Atchison, KS 66002 Equipment Sold "AS IS, WHERE IS": All equipment/property is sold "AS IS, WHERE IS" with no warranty or guarantees, expressed or implied, No operational assessments have been made by DPA Auctions on this item, it has been photographed ONLY.



#341A - 1987 Ford F700 Fertilizer Truck (PD1219)

1987 Ford F700 Fertilizer Truck (PD1219), 10 ton Wilmar box, 370-4D gas engine, 5&2 transmission, good tires, runs good, new battery, hydraulic raise high/low auger, tarp included, park brake works, brakes good condition, lights work, newer muffler, 84,000 miles, drives tight down the road, farmer owned the last 10 years, used for dry fertilizer on planter and strip till bar, field ready. Notes: Item Location: Walker, IA 52352 Equipment Sold "AS IS, WHERE IS": All equipment/property is sold "AS IS, WHERE IS" with no warranty or guarantees, expressed or implied, No operational assessments have been made by DPA Auctions on this item, it has been photographed ONLY.



#342 - Flotation Tires (DR1142)

Flotation Tires (DR1142), 5 - 19L-16.1 flotation tires & rims. Notes: Item Location: Pipestone, MN 56164 Equipment Sold "AS IS, WHERE IS": All equipment/property is sold "AS IS, WHERE IS" with no warranty or guarantees, expressed or implied, No operational assessments have been made by DPA Auctions on this item, it has been photographed ONLY.



#343 - Flotation Tires (DR1143)

Flotation Tires (DR1143), 5 - 16.5L-16.1 flotation tires & rims. Notes: Item Location: Pipestone, MN 56164 Equipment Sold "AS IS, WHERE IS": All equipment/property is sold "AS IS, WHERE IS" with no warranty or guarantees, expressed or implied, No operational assessments have been made by DPA Auctions on this item, it has been photographed ONLY.



#344 - Flotation Tires (DR1144)

Flotation Tires (DR1144), 3 - 21.5L-16.1 flotation tires & rims. Notes: Item Location: Pipestone, MN 56164 Equipment Sold "AS IS, WHERE IS": All equipment/property is sold "AS IS, WHERE IS" with no warranty or guarantees, expressed or implied, No operational assessments have been made by DPA Auctions on this item, it has been photographed ONLY.



#345 - Poly Liquid Tank (PZ1044)

Poly Liquid Tank (PZ1044), 600 gallon poly liquid tank, steel stands. Notes: Item Location: Adams, NE 68301 Equipment Sold "AS IS, WHERE IS": All equipment/property is sold "AS IS, WHERE IS" with no warranty or guarantees, expressed or implied, No operational assessments have been made by DPA Auctions on this item, it has been photographed ONLY.



#346 - Poly Liquid Tank (PZ1045)

Poly Liquid Tank (PZ1045), 1000 gallon poly liquid tank, steel stands. Notes: Item Location: Adams, NE 68301 Equipment Sold "AS IS, WHERE IS": All equipment/property is sold "AS IS, WHERE IS" with no warranty or guarantees, expressed or implied, No operational assessments have been made by DPA Auctions on this item, it has been photographed ONLY.



#347 - Poly Liquid Tank (PZ1047)

Poly Liquid Tank (PZ1047), 3100 gallon poly liquid nurse tank, 3" sump, steel skids. Notes: Item Location: Adams, NE 68301 Equipment Sold "AS IS, WHERE IS": All equipment/property is sold "AS IS, WHERE IS" with no warranty or guarantees, expressed or implied, No operational assessments have been made by DPA Auctions on this item, it has been photographed ONLY.



#348 - Snyder Poly Liquid Tank (PZ1048)

Snyder Poly Liquid Tank (PZ1048), 1025 gallon poly liquid nurse tank, hoops. Notes: Item Location: Adams, NE 68301 Equipment Sold "AS IS, WHERE IS": All equipment/property is sold "AS IS, WHERE IS" with no warranty or guarantees, expressed or implied, No operational assessments have been made by DPA Auctions on this item, it has been photographed ONLY.



#349 - Liquid Nurse Tank (PZ1049)

Liquid Nurse Tank (PZ1049), 750 gallon poly liquid nurse tank, valve, hose, tandem axle, 11L-15 flotation tires. Notes: Item Location: Adams, NE 68301 Equipment Sold "AS IS, WHERE IS": All equipment/property is sold "AS IS, WHERE IS" with no warranty or guarantees, expressed or implied, No operational assessments have been made by DPA Auctions on this item, it has been photographed ONLY.



#350 - Blu Jet Parts (PZ1057)

Blu Jet Parts (PZ1057), Blu Jet parts. Notes: Item Location: Burr, NE 68324 Equipment Sold "AS IS, WHERE IS": All equipment/property is sold "AS IS, WHERE IS" with no warranty or guarantees, expressed or implied, No operational assessments have been made by DPA Auctions on this item, it has been photographed ONLY.



#351 - Fuel Tank (PZ1061)

Fuel Tank (PZ1061), 1000 gallon fuel tank, Fill-Rite heavy duty pump. Notes: Item Location: Palmyra, NE 68418 Equipment Sold "AS IS, WHERE IS": All equipment/property is sold "AS IS, WHERE IS" with no warranty or guarantees, expressed or implied, No operational assessments have been made by DPA Auctions on this item, it has been photographed ONLY.



#352 - Poly Liquid Tank (PZ1032)

Poly Liquid Tank (PZ1032), 1635 gallon poly liquid tank, skids. Notes: Item Location: Tecumseh, NE 68450 Equipment Sold "AS IS, WHERE IS": All equipment/property is sold "AS IS, WHERE IS" with no warranty or guarantees, expressed or implied, No operational assessments have been made by DPA Auctions on this item, it has been photographed ONLY.



#353 - Poly Liquid Tank (PZ1039)

Poly Liquid Tank (PZ1039), 1600 gallon poly liquid tank, valve. Notes: Item Location: St. Mary, NE 68443 Equipment Sold "AS IS, WHERE IS": All equipment/property is sold "AS IS, WHERE IS" with no warranty or guarantees, expressed or implied, No operational assessments have been made by DPA Auctions on this item, it has been photographed ONLY.



#354 - Poly Liquid Tank (PZ1040)

Poly Liquid Tank (PZ1040), 1600 gallon poly liquid tank, valve. Notes: Item Location: St. Mary, NE 68443 Equipment Sold "AS IS, WHERE IS": All equipment/property is sold "AS IS, WHERE IS" with no warranty or guarantees, expressed or implied, No operational assessments have been made by DPA Auctions on this item, it has been photographed ONLY.



#355 - Convey All Seed Hopper (PZ1149)

Convey All Seed Hopper (PZ1149), Convey All seed hopper, 100" square at the top, 102 1/4" from the bottom of the leg to the top of the hopper, ladder. Notes: Item Location: Tecumseh, NE 68450 Equipment Sold "AS IS, WHERE IS": All equipment/property is sold "AS IS, WHERE IS" with no warranty or guarantees, expressed or implied, No operational assessments have been made by DPA Auctions on this item, it has been photographed ONLY.



#356 - John Deere 4020 Tractor (PZ1035)

John Deere 4020 Tractor (PZ1035), John Deere 4020 wide front tractor, manual transmission, PTO, 3-point, 1 port hydraulics, 11L-15 front tires, 18.4-34 rear tires. Notes: Hydraulics are OUT. Please call seller for more information. Item Location: Tecumseh, NE 68450 Equipment Sold "AS IS, WHERE IS": All equipment/property is sold "AS IS, WHERE IS" with no warranty or guarantees, expressed or implied, No operational assessments have been made by DPA Auctions on this item, it has been photographed ONLY.



#357 - CaseIH Air Flow Box (PZ1076)

CaseIH Air Flow Box (PZ1076), CaseIH FLX810 air flow box, 60' booms, parts only. Notes: Parts only. Item Location: Waverly, NE 68462 Equipment Sold "AS IS, WHERE IS": All equipment/property is sold "AS IS, WHERE IS" with no warranty or guarantees, expressed or implied, No operational assessments have been made by DPA Auctions on this item, it has been photographed ONLY.



#358 - A & L Grain Cart (PZ1078)

A & L Grain Cart (PZ1078), A&L model GCP-650T grain cart, hydraulic side discharge auger, PTO, tandem axle, 46 x 16 tires. Notes: Item Location: Waverly, NE 68462 Equipment Sold "AS IS, WHERE IS": All equipment/property is sold "AS IS, WHERE IS" with no warranty or guarantees, expressed or implied, No operational assessments have been made by DPA Auctions on this item, it has been photographed ONLY.



#359 - Middle State Grain Fan (PZ1086)

Middle State Grain Fan (PZ1086), Middle State electric grain fan. Notes: Please contact seller for working condition. Item Location: Prairie Home, NE 68527 Equipment Sold "AS IS, WHERE IS": All equipment/property is sold "AS IS, WHERE IS" with no warranty or guarantees, expressed or implied, No operational assessments have been made by DPA Auctions on this item, it has been photographed ONLY.



#360 - Sukup Grain Fan (PZ1087)

Sukup Grain Fan (PZ1087), Sukup electric grain fan. Notes: Please contact seller for working condition. Item Location: Prairie Home, NE 68527 Equipment Sold "AS IS, WHERE IS": All equipment/property is sold "AS IS, WHERE IS" with no warranty or guarantees, expressed or implied, No operational assessments have been made by DPA Auctions on this item, it has been photographed ONLY.



#361 - Pump/Motor (PZ1081)

Pump/Motor (PZ1081), Pump, electric motor, control box, portable. Notes: Please contact seller for working condition. Item Location: Prairie Home, NE 68527 Equipment Sold "AS IS, WHERE IS": All equipment/property is sold "AS IS, WHERE IS" with no warranty or guarantees, expressed or implied, No operational assessments have been made by DPA Auctions on this item, it has been photographed ONLY.



#362 - Pump/Motor (PZ1082)

Pump/Motor (PZ1082) Notes: Please contact seller for working condition. Item Location: Prairie Home, NE 68527 Equipment Sold "AS IS, WHERE IS": All equipment/property is sold "AS IS, WHERE IS" with no warranty or guarantees, expressed or implied, No operational assessments have been made by DPA Auctions on this item, it has been photographed ONLY.



#363 - Pump/Motor (PZ1083)

Pump/Motor (PZ1083), Scot pump, electric motor. Notes: Please contact seller for working condition. Item Location: Prairie Home, NE 68527 Equipment Sold "AS IS, WHERE IS": All equipment/property is sold "AS IS, WHERE IS" with no warranty or guarantees, expressed or implied, No operational assessments have been made by DPA Auctions on this item, it has been photographed ONLY.



#364 - Coats Tire Machine (PZ1080)

Coats Tire Machine (PZ1080), Coats 4050A tires machine. Notes: Item Location: Prairie Home, NE 68527 Equipment Sold "AS IS, WHERE IS": All equipment/property is sold "AS IS, WHERE IS" with no warranty or guarantees, expressed or implied, No operational assessments have been made by DPA Auctions on this item, it has been photographed ONLY.



#365 - Kerosene Heater (PZ1084)

Kerosene Heater (PZ1084), Kerosene heater, electric motor, portable. Notes: Item Location: Prairie Home, NE 68527 Equipment Sold "AS IS, WHERE IS": All equipment/property is sold "AS IS, WHERE IS" with no warranty or guarantees, expressed or implied, No operational assessments have been made by DPA Auctions on this item, it has been photographed ONLY.



#366 - 1996 Ford F350 Chassis (PZ1079)

1996 Ford F350 Chassis (PZ1079), no motor or transmission, Am/Fm cassette radio, LT235/85R16 tires. Notes: Item Location: Waverly, NE 68462 Equipment Sold "AS IS, WHERE IS": All equipment/property is sold "AS IS, WHERE IS" with no warranty or guarantees, expressed or implied, No operational assessments have been made by DPA Auctions on this item, it has been photographed ONLY.



#367 - GreenLeaf Soil Probe (PZ1085)

GreenLeaf Soil Probe (PZ1085), GreenLeaf Super Soil Probe, Briggs & Stratton 8.0 hp gas engine, Scepter mast raise/lower probe. Notes: Item Location: Prairie Home, NE 68527 Equipment Sold "AS IS, WHERE IS": All equipment/property is sold "AS IS, WHERE IS" with no warranty or guarantees, expressed or implied, No operational assessments have been made by DPA Auctions on this item, it has been photographed ONLY.



#368 - M-C 975 Grain Dryer (PZ1072)

M-C 975 Grain Dryer (PZ1072), M-C model 1175EM continuous flow grain dryer, 4 fans, control panels, Top S/N 47864, Bottom S/N 4786. Notes: This grain dryer must be removed by June 1, 2019 with NO Exceptions. Dismantle, removal and transportation is at the expense, risk and liability of the buyer. Item Location: Eagle, NE 68347 Equipment Sold "AS IS, WHERE IS": All equipment/property is sold "AS IS, WHERE IS" with no warranty or guarantees, expressed or implied, No operational assessments have been made by DPA Auctions on this item, it has been photographed ONLY.



#369 - Gravity Flow Bin (PZ1073)

Gravity Flow Bin (PZ1073), Approx. 24 ton steel gravity flow bin, steel structure, ladder. Notes: This grain bin must be removed by June 1, 2019 with NO Exceptions. Dismantle, removal and transportation is at the expense, risk and liability of the buyer. Item Location: Eagle, NE 68347 Equipment Sold "AS IS, WHERE IS": All equipment/property is sold "AS IS, WHERE IS" with no warranty or guarantees, expressed or implied, No operational assessments have been made by DPA Auctions on this item, it has been photographed ONLY.



#370 - Chief Gravity Flow Bin (PZ1074)

Chief Gravity Flow Bin (PZ1074), Chief steel gravity flow bin, steel structure. Notes: This grain bin must be removed by June 1, 2019 with NO Exceptions. Dismantle, removal and transportation is at the expense, risk and liability of the buyer. Item Location: Eagle, NE 68347 Equipment Sold "AS IS, WHERE IS": All equipment/property is sold "AS IS, WHERE IS" with no warranty or guarantees, expressed or implied, No operational assessments have been made by DPA Auctions on this item, it has been photographed ONLY.



#371 - Gravity Flow Bins (PZ1136)

Gravity Flow Bins (PZ1136), 3 section gravity flow bins, approx. 1000 bushel each, catwalk, ladder, steel structure. Notes: This grain bin must be removed by June 1, 2019 with NO Exceptions. Dismantle, removal and transportation is at the expense, risk and liability of the buyer. Item Location: Elmwood, NE 68349 Equipment Sold "AS IS, WHERE IS": All equipment/property is sold "AS IS, WHERE IS" with no warranty or guarantees, expressed or implied, No operational assessments have been made by DPA Auctions on this item, it has been photographed ONLY.



#372 - Gravity Flow Bins (PZ1137)

Gravity Flow Bins (PZ1137), 2 section gravity flow bins, approx. 1000 bushel each, catwalk, ladder, steel structure. Notes: This grain bin must be removed by June 1, 2019 with NO Exceptions. Dismantle, removal and transportation is at the expense, risk and liability of the buyer. Item Location: Elmwood, NE 68349 Equipment Sold "AS IS, WHERE IS": All equipment/property is sold "AS IS, WHERE IS" with no warranty or guarantees, expressed or implied, No operational assessments have been made by DPA Auctions on this item, it has been photographed ONLY.



#373 - Hose Reels (PZ1135)

Hose Reels (PZ1135), 2 - Hose reels & decks. Notes: Item Location: Elmwood, NE 68349 Equipment Sold "AS IS, WHERE IS": All equipment/property is sold "AS IS, WHERE IS" with no warranty or guarantees, expressed or implied, No operational assessments have been made by DPA Auctions on this item, it has been photographed ONLY.



#374 - Tractor Tires (PZ1129)

Tractor Tires (PZ1129), 2 - Firestone 18.4-38 tires and rims. Notes: Item Location: Elmwood, NE 68349 Equipment Sold "AS IS, WHERE IS": All equipment/property is sold "AS IS, WHERE IS" with no warranty or guarantees, expressed or implied, No operational assessments have been made by DPA Auctions on this item, it has been photographed ONLY.



#375 - Fontaine 5th Wheel Plate (PZ1130)

Fontaine 5th Wheel Plate (PZ1130), Fontaine 5th wheel plate. Notes: Item Location: Elmwood, NE 68349 Equipment Sold "AS IS, WHERE IS": All equipment/property is sold "AS IS, WHERE IS" with no warranty or guarantees, expressed or implied, No operational assessments have been made by DPA Auctions on this item, it has been photographed ONLY.



#376 - Fontaine 5th Wheel Plate (PZ1131)

Fontaine 5th Wheel Plate (PZ1131), Fontaine 5th wheel plate. Notes: Item Location: Elmwood, NE 68349 Equipment Sold "AS IS, WHERE IS": All equipment/property is sold "AS IS, WHERE IS" with no warranty or guarantees, expressed or implied, No operational assessments have been made by DPA Auctions on this item, it has been photographed ONLY.



#377 - Bobcat Steel Tracks (PZ1132)

Bobcat Steel Tracks (PZ1132), Bobcat 150 steel tracks. Notes: Item Location: Elmwood, NE 68349 Equipment Sold "AS IS, WHERE IS": All equipment/property is sold "AS IS, WHERE IS" with no warranty or guarantees, expressed or implied, No operational assessments have been made by DPA Auctions on this item, it has been photographed ONLY.



#378 - Aluminum Tool Boxes (PZ1133)

Aluminum Tool Boxes (PZ1133), 2 - aluminum pickup tool boxes. Notes: Item Location: Elmwood, NE 68349 Equipment Sold "AS IS, WHERE IS": All equipment/property is sold "AS IS, WHERE IS" with no warranty or guarantees, expressed or implied, No operational assessments have been made by DPA Auctions on this item, it has been photographed ONLY.



#379 - Truck Fenders (PZ1134)

Truck Fenders (PZ1134), Truck fenders. Notes: Item Location: Elmwood, NE 68349 Equipment Sold "AS IS, WHERE IS": All equipment/property is sold "AS IS, WHERE IS" with no warranty or guarantees, expressed or implied, No operational assessments have been made by DPA Auctions on this item, it has been photographed ONLY.



#380 - (4) Flotation Tires (PZ1229)

Flotation Tires (PZ1229), 4 - 1 Year Old Trelleborg TM800 650/65R38 flotation tires and rims, approx. 400 acres on them, from CaseIH Patriot Sprayer. Notes: Item Location: Johnsonville, IL 62850 Equipment Sold "AS IS, WHERE IS": All equipment/property is sold "AS IS, WHERE IS" with no warranty or guarantees, expressed or implied, No operational assessments have been made by DPA Auctions on this item, it has been photographed ONLY.



#381 - 5 Freestanding Panels (ME400)

5 Freestanding Panels (ME400), TH Custom Manufacturing Freestanding Panels, heavy duty, full frame design built from 2-7/8" pipe, 24ft long by 5'9" tall, 7/8 rod ran through the uprights to prevent sharp edges, bent legs to prevent panel from sliding and to allow sturdy placement, saddle cuts on all uprights, drain holes on all uprights to prevent rusting from within the pipe, double chains standard on all panels. Notes: Shipping available anywhere in the U.S at additional charge. Item Location: Canistota, SD 57012 Equipment Sold "AS IS, WHERE IS": All equipment/property is sold "AS IS, WHERE IS" with no warranty or guarantees, expressed or implied, No operational assessments have been made by DPA Auctions on this item, it has been photographed ONLY.



#382 - 5 Freestanding Panels (ME401)

5 Freestanding Panels (ME401), TH Custom Manufacturing Freestanding Panels, heavy duty, full frame design built from 2-7/8" pipe, 24ft long by 5'9" tall, 7/8 rod ran through the uprights to prevent sharp edges, bent legs to prevent panel from sliding and to allow sturdy placement, saddle cuts on all uprights, drain holes on all uprights to prevent rusting from within the pipe, double chains standard on all panels. Notes: Shipping available anywhere in the U.S at additional charge. Item Location: Canistota, SD 57012 Equipment Sold "AS IS, WHERE IS": All equipment/property is sold "AS IS, WHERE IS" with no warranty or guarantees, expressed or implied, No operational assessments have been made by DPA Auctions on this item, it has been photographed ONLY.



#383 - 5 Freestanding Panels (ME402)

5 Freestanding Panels (ME402), TH Custom Manufacturing Freestanding Panels, heavy duty, full frame design built from 2-7/8" pipe, 24ft long by 5'9" tall, 7/8 rod ran through the uprights to prevent sharp edges, bent legs to prevent panel from sliding and to allow sturdy placement, saddle cuts on all uprights, drain holes on all uprights to prevent rusting from within the pipe, double chains standard on all panels. Notes: Shipping available anywhere in the U.S at additional charge. Item Location: Canistota, SD 57012 Equipment Sold "AS IS, WHERE IS": All equipment/property is sold "AS IS, WHERE IS" with no warranty or guarantees, expressed or implied, No operational assessments have been made by DPA Auctions on this item, it has been photographed ONLY.



#384 - Coats Wheel Balancer (PZ1230)

Coats Wheel Balancer (PZ1230), Coats 1001 Direct Drive wheel balancer. Notes: Item Location: Bennet, NE 68317 Equipment Sold "AS IS, WHERE IS": All equipment/property is sold "AS IS, WHERE IS" with no warranty or guarantees, expressed or implied, No operational assessments have been made by DPA Auctions on this item, it has been photographed ONLY.



#385 - Combine Rims (PZ1238)

Combine Rims (PZ1238), 2 - Combine rims, 18x28 fits 650/65R28 tires, very good condition. Notes: Item Location: El Paso, IL 61738 Equipment Sold "AS IS, WHERE IS": All equipment/property is sold "AS IS, WHERE IS" with no warranty or guarantees, expressed or implied, No operational assessments have been made by DPA Auctions on this item, it has been photographed ONLY.



#386 - Air Max Booms (DR1234)

Air Max Booms (DR1234), 3 used boom sections, (2) right hand side, (1) left hand side, + several other end sections. Notes: Item Location: Hamilton, MI 49419 Equipment Sold "AS IS, WHERE IS": All equipment/property is sold "AS IS, WHERE IS" with no warranty or guarantees, expressed or implied, No operational assessments have been made by DPA Auctions on this item, it has been photographed ONLY.



#387 - Air Max Parts (DR1235)

Air Max Parts (DR1235), various parts for Air Max system, air manifold, fan, cooler cover, boom cradle, (2) hydraulic reservoirs. Notes: Item Location: Hamilton, MI 49419 Equipment Sold "AS IS, WHERE IS": All equipment/property is sold "AS IS, WHERE IS" with no warranty or guarantees, expressed or implied, No operational assessments have been made by DPA Auctions on this item, it has been photographed ONLY.



#388 - N-Serve Pump (DR1240)

N-Serve Pump (DR1240), has not been used 3 years. Notes: Item Location: Hamilton, MI 49419 Equipment Sold "AS IS, WHERE IS": All equipment/property is sold "AS IS, WHERE IS" with no warranty or guarantees, expressed or implied, No operational assessments have been made by DPA Auctions on this item, it has been photographed ONLY.



#389 - Metal Siding/Roofing (DR1193)

Metal Siding/Roofing (DR1193), (40) sheets, American made, White color, 10'-4" long X 36" overlap coverage, Premium Pro Rib Profile style, 29 gauge. ALWAYS stored inside. Meets all USA building material engineering codes for Tested Tolerances for wind & snow. USA stamped seal of approval documentation on all products. Notes: Loadout IS available with flexible appointments. Can also offer hardware, trim, corners at wholesale prices. Item Location: Monroe, NE 68647 Equipment Sold "AS IS, WHERE IS": All equipment/property is sold "AS IS, WHERE IS" with no warranty or guarantees, expressed or implied, No operational assessments have been made by DPA Auctions on this item, it has been photographed ONLY.



#390 - Metal Siding/Roofing (DR1194)

Metal Siding/Roofing (DR1194), (40) sheets, American made, White color, 10'-4" long X 36" overlap coverage, Premium Pro Rib Profile style, 29 gauge. ALWAYS stored inside. Meets all USA building material engineering codes for Tested Tolerances for wind & snow. USA stamped seal of approval documentation on all products. Notes: Loadout IS available with flexible appointments. Can also offer hardware, trim, corners at wholesale prices. Item Location: Monroe, NE 68647 Equipment Sold "AS IS, WHERE IS": All equipment/property is sold "AS IS, WHERE IS" with no warranty or guarantees, expressed or implied, No operational assessments have been made by DPA Auctions on this item, it has been photographed ONLY.



#391 - Metal Siding/Roofing (DR1195)

Metal Siding/Roofing (DR1195), (30) sheets, American made, White color, 14'-4" long X 36" overlap coverage, Premium Pro Rib Profile style, 29 gauge. ALWAYS stored inside. Meets all USA building material engineering codes for Tested Tolerances for wind & snow. USA stamped seal of approval documentation on all products. Notes: Loadout IS available with flexible appointments. Can also offer hardware, trim, corners at wholesale prices. Item Location: Monroe, NE 68647 Equipment Sold "AS IS, WHERE IS": All equipment/property is sold "AS IS, WHERE IS" with no warranty or guarantees, expressed or implied, No operational assessments have been made by DPA Auctions on this item, it has been photographed ONLY.



#392 - Metal Siding/Roofing (DR1196)

Metal Siding/Roofing (DR1196), (30) sheets, American made, White color, 14'-4" long X 36" overlap coverage, Premium Pro Rib Profile style, 29 gauge. ALWAYS stored inside. Meets all USA building material engineering codes for Tested Tolerances for wind & snow. USA stamped seal of approval documentation on all products. Notes: Loadout IS available with flexible appointments. Can also offer hardware, trim, corners at wholesale prices. Item Location: Monroe, NE 68647 Equipment Sold "AS IS, WHERE IS": All equipment/property is sold "AS IS, WHERE IS" with no warranty or guarantees, expressed or implied, No operational assessments have been made by DPA Auctions on this item, it has been photographed ONLY.

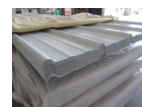

#393 - Metal Siding/Roofing (DR1197)

Metal Siding/Roofing (DR1197), (30) sheets, American made, Wite color, 16'-4" long X 36" overlap coverage, Premium Pro Rib Profile style, 29 gauge. ALWAYS stored inside. Meets all USA building material engineering codes for Tested Tolerances for wind & snow. USA stamped seal of approval documentation on all products. Notes: Loadout IS available with flexible appointments. Can also offer hardware, trim, corners at wholesale prices. Item Location: Monroe, NE 68647 Equipment Sold "AS IS, WHERE IS": All equipment/property is sold "AS IS, WHERE IS" with no warranty or guarantees, expressed or implied, No operational assessments have been made by DPA Auctions on this item, it has been photographed ONLY.



#394 - Metal Siding/Roofing (DR1198)

Metal Siding/Roofing (DR1198), (30) sheets, American made, Wite color, 16'-4" long X 36" overlap coverage, Premium Pro Rib Profile style, 29 gauge. ALWAYS stored inside. Meets all USA building material engineering codes for Tested Tolerances for wind & snow. USA stamped seal of approval documentation on all products. Notes: Loadout IS available with flexible appointments. Can also offer hardware, trim, corners at wholesale prices. Item Location: Monroe, NE 68647 Equipment Sold "AS IS, WHERE IS": All equipment/property is sold "AS IS, WHERE IS" with no warranty or guarantees, expressed or implied, No operational assessments have been made by DPA Auctions on this item, it has been photographed ONLY.



#395 - Metal Siding/Roofing (DR1199)

Metal Siding/Roofing (DR1199), (30) sheets, American made, Wite color, 18'-4" long X 36" overlap coverage, Premium Pro Rib Profile style, 29 gauge. ALWAYS stored inside. Meets all USA building material engineering codes for Tested Tolerances for wind & snow. USA stamped seal of approval documentation on all products. Notes: Loadout IS available with flexible appointments. Can also offer hardware, trim, corners at wholesale prices. Item Location: Monroe, NE 68647 Equipment Sold "AS IS, WHERE IS": All equipment/property is sold "AS IS, WHERE IS" with no warranty or guarantees, expressed or implied, No operational assessments have been made by DPA Auctions on this item, it has been photographed ONLY.



#396 - Metal Siding/Roofing (DR1200)

Metal Siding/Roofing (DR1200), (30) sheets, American made, Wite color, 18'-4" long X 36" overlap coverage, Premium Pro Rib Profile style, 29 gauge. ALWAYS stored inside. Meets all USA building material engineering codes for Tested Tolerances for wind & snow. USA stamped seal of approval documentation on all products. Notes: Loadout IS available with flexible appointments. Can also offer hardware, trim, corners at wholesale prices. Item Location: Monroe, NE 68647 Equipment Sold "AS IS, WHERE IS": All equipment/property is sold "AS IS, WHERE IS" with no warranty or guarantees, expressed or implied, No operational assessments have been made by DPA Auctions on this item, it has been photographed ONLY.



#397 - 2019 Mission Solar Panels (DR1201)

2019 Mission Solar Panels (DR1201), model MSE340S06J, 340 watt Mono 72 cell, made in USA, (26) panels in this lot, 25 year manufacture warranty, NEW UNUSED. Notes: Loadout IS available with flexible appointments. Item Location: Monroe, NE 68647 Equipment Sold "AS IS, WHERE IS": All equipment/property is sold "AS IS, WHERE IS" with no warranty or guarantees, expressed or implied, No operational assessments have been made by DPA Auctions on this item, it has been photographed ONLY.



#398 - Pro Box Dump (DR1241)

Pro Box Dump (DR1241), dump hopper for Pro Boxes. Notes: Item Location: Hamilton, MI 49419 Equipment Sold "AS IS, WHERE IS": All equipment/property is sold "AS IS, WHERE IS" with no warranty or guarantees, expressed or implied, No operational assessments have been made by DPA Auctions on this item, it has been photographed ONLY.



#399 - Speed Aire Compressor (DR1233)

Speed Aire Compressor (DR1233), portable air compressor, electric motor. Notes: Item Location: Hamilton, MI 49419 Equipment Sold "AS IS, WHERE IS": All equipment/property is sold "AS IS, WHERE IS" with no warranty or guarantees, expressed or implied, No operational assessments have been made by DPA Auctions on this item, it has been photographed ONLY.



#400 - RoGator Rim (DR1242)

RoGator Rim (DR1242), 38" diameter, 18" wide, 12 bolt pattern, some holes are egg shaped. Notes: Item Location: Wayland, MI 49348 Equipment Sold "AS IS, WHERE IS": All equipment/property is sold "AS IS, WHERE IS" with no warranty or guarantees, expressed or implied, No operational assessments have been made by DPA Auctions on this item, it has been photographed ONLY.



#401 - Ranco Incline Auger (DR1210 Unit #1)

Ranco Incline Auger (DR1210 Unit #1), 7' X 9" stainless steel incline auger, 5hp electric motor, 2 hole entry. Notes: Item Location: Elsie, MI 48831 Equipment Sold "AS IS, WHERE IS": All equipment/property is sold "AS IS, WHERE IS" with no warranty or guarantees, expressed or implied, No operational assessments have been made by DPA Auctions on this item, it has been photographed ONLY.



#402 - Ranco Incline Auger (DR1211 Unit #2)

Ranco Incline Auger (DR1211 Unit #2), 7' X 9" stainless steel incline auger, 5hp electric motor, 2 hole entry. Notes: Item Location: Elsie, MI 48831 Equipment Sold "AS IS, WHERE IS": All equipment/property is sold "AS IS, WHERE IS" with no warranty or guarantees, expressed or implied, No operational assessments have been made by DPA Auctions on this item, it has been photographed ONLY.



#403 - Ranco Incline Auger (DR1212 Unit #3)

Ranco Incline Auger (DR1212 Unit #3), 5.5' X 9" stainless steel incline auger, 5hp electric motor, bottom hopper. Notes: Item Location: Elsie, MI 48831 Equipment Sold "AS IS, WHERE IS": All equipment/property is sold "AS IS, WHERE IS" with no warranty or guarantees, expressed or implied, No operational assessments have been made by DPA Auctions on this item, it has been photographed ONLY.



#404 - Ranco Incline Auger (DR1213 Unit #4)

Ranco Incline Auger (DR1213 Unit #4), 5.5' X 9" stainless steel incline auger, 5hp electric motor, bottom hopper. Notes: Item Location: Elsie, MI 48831 Equipment Sold "AS IS, WHERE IS": All equipment/property is sold "AS IS, WHERE IS" with no warranty or guarantees, expressed or implied, No operational assessments have been made by DPA Auctions on this item, it has been photographed ONLY.



#405 - NEW Flightings (DR1214)

NEW Flightings (DR1214), (5) pieces of auger flighting, 5' X 8". Notes: Item Location: Elsie, MI 48831 Equipment Sold "AS IS, WHERE IS": All equipment/property is sold "AS IS, WHERE IS" with no warranty or guarantees, expressed or implied, No operational assessments have been made by DPA Auctions on this item, it has been photographed ONLY.



#406 - Conveyor (DR1215)

Conveyor (DR1215), stainless steel open conveyor, 12'-10", web chain, electric drive motor. Notes: Item Location: Elsie, MI 48831 Equipment Sold "AS IS, WHERE IS": All equipment/property is sold "AS IS, WHERE IS" with no warranty or guarantees, expressed or implied, No operational assessments have been made by DPA Auctions on this item, it has been photographed ONLY.



#407 - Conveyor (DR1216)

Conveyor (DR1216), approximately 10' closed top stainless steel conveyor, NO MOTOR. Notes: Item Location: Elsie, MI 48831 Equipment Sold "AS IS, WHERE IS": All equipment/property is sold "AS IS, WHERE IS" with no warranty or guarantees, expressed or implied, No operational assessments have been made by DPA Auctions on this item, it has been photographed ONLY.



#408 - Ranco Double Auger (DR1217)

Ranco Double Auger (DR1217), Ranco stainless steel dual auger, approximately 4', 18" single entry hole, 1.5hp electric drive motors. Notes: Item Location: Elsie, MI 48831 Equipment Sold "AS IS, WHERE IS": All equipment/property is sold "AS IS, WHERE IS" with no warranty or guarantees, expressed or implied, No operational assessments have been made by DPA Auctions on this item, it has been photographed ONLY.



#409 - Ranco Micro Bin (DR1218 Unit 1)

Ranco Micro Bin (DR1218 Unit 1), approximately 1 ton micro ingredient fiberglass hopper bin, bottom auger, 1.5hp electric motor. Notes: Item Location: Elsie, MI 48831 Equipment Sold "AS IS, WHERE IS": All equipment/property is sold "AS IS, WHERE IS" with no warranty or guarantees, expressed or implied, No operational assessments have been made by DPA Auctions on this item, it has been photographed ONLY.



#410 - Ranco Micro Bin (DR1219 Unit 2)

Ranco Micro Bin (DR1219 Unit 2), approximately 1 ton micro ingredient fiberglass hopper bin, bottom auger, 1.5hp electric motor. Notes: Item Location: Elsie, MI 48831 Equipment Sold "AS IS, WHERE IS": All equipment/property is sold "AS IS, WHERE IS" with no warranty or guarantees, expressed or implied, No operational assessments have been made by DPA Auctions on this item, it has been photographed ONLY.



#411 - Ranco Micro Bin (DR1220 Unit 3)

Ranco Micro Bin (DR1220 Unit 3), approximately 1 ton micro ingredient fiberglass hopper bin, bottom auger, 1.5hp electric motor. Notes: Item Location: Elsie, MI 48831 Equipment Sold "AS IS, WHERE IS": All equipment/property is sold "AS IS, WHERE IS" with no warranty or guarantees, expressed or implied, No operational assessments have been made by DPA Auctions on this item, it has been photographed ONLY.



#412 - Minneapolis Moline 336A-4A (TH422)

Minneapolis Moline 336A-4A (TH422), electronic ignition, natural gas, 7,349 hours shown. Notes: This unit ran when it was removed. Item Location: De Witt, NE 68341 Equipment Sold "AS IS, WHERE IS": All equipment/property is sold "AS IS, WHERE IS" with no warranty or guarantees, expressed or implied, No operational assessments have been made by DPA Auctions on this item, it has been photographed ONLY.

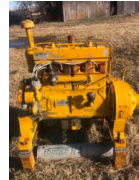

#413 - Minneapolis Moline 336A-4A (TH421)

Minneapolis Moline 336A-4A (TH421), electronic ignition, natural gas, 9,227 hours shown. Notes: This unit ran when it was removed. Item Location: De Witt, NE 68341 Equipment Sold "AS IS, WHERE IS": All equipment/property is sold "AS IS, WHERE IS" with no warranty or guarantees, expressed or implied, No operational assessments have been made by DPA Auctions on this item, it has been photographed ONLY.

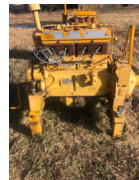

#414 - Cornhusker Model 72 Tumble Bug Dirt Buggy (TH425)

Cornhusker Model 72 Tumble Bug Dirt Buggy (TH425), 6ft. Notes: Item Location: De Witt, NE 68341 Equipment Sold "AS IS, WHERE IS": All equipment/property is sold "AS IS, WHERE IS" with no warranty or guarantees, expressed or implied, No operational assessments have been made by DPA Auctions on this item, it has been photographed ONLY.



#415 - John Deere Field Cultivator (TH426)

John Deere Field Cultivator (TH426), 8 ft. Notes: Item Location: De Witt, NE 68341 Equipment Sold "AS IS, WHERE IS": All equipment/property is sold "AS IS, WHERE IS" with no warranty or guarantees, expressed or implied, No operational assessments have been made by DPA Auctions on this item, it has been photographed ONLY.



#416 - John Deere Disk (TH418)

John Deere Disk (TH418), 11" spacing, adjustable front and rear gangs, 22.5" front blades, 23" rear, new tires, front gang width is 14ft, rear gang width is 18ft. Notes: Item Location: De Witt, NE 68341 Equipment Sold "AS IS, WHERE IS": All equipment/property is sold "AS IS, WHERE IS" with no warranty or guarantees, expressed or implied, No operational assessments have been made by DPA Auctions on this item, it has been photographed ONLY.



#417 - Amarillo Gear Head (TH419)

Amarillo Gear Head (TH419), drive 10, pump 11, 50hp, 1760 rpm of pump. Notes: Item Location: De Witt, NE 68341 Equipment Sold "AS IS, WHERE IS": All equipment/property is sold "AS IS, WHERE IS" with no warranty or guarantees, expressed or implied, No operational assessments have been made by DPA Auctions on this item, it has been photographed ONLY.



#418 - Amarillo Gear Head (TH420)

Amarillo Gear Head (TH420), drive 10, pump 11, 50hp, 1760 rpm of pump. Notes: Item Location: De Witt, NE 68341 Equipment Sold "AS IS, WHERE IS": All equipment/property is sold "AS IS, WHERE IS" with no warranty or guarantees, expressed or implied, No operational assessments have been made by DPA Auctions on this item, it has been photographed ONLY.



#419 - Wacker Neuson Cub 200 Heater (PD1207)

Wacker Neuson Cub 200 Heater (PD1207), 180,000 BTU diesel indirect fire furnaces. Notes: Item Location: Bedford, IA 50833 Equipment Sold "AS IS, WHERE IS": All equipment/property is sold "AS IS, WHERE IS" with no warranty or guarantees, expressed or implied, No operational assessments have been made by DPA Auctions on this item, it has been photographed ONLY.



#420 - Wacker Neuson Cub 200 Heater (PD1208)

Wacker Neuson Cub 200 Heater (PD1208), 180,000 BTU diesel indirect fire furnaces. Notes: Item Location: Bedford, IA 50833 Equipment Sold "AS IS, WHERE IS": All equipment/property is sold "AS IS, WHERE IS" with no warranty or guarantees, expressed or implied, No operational assessments have been made by DPA Auctions on this item, it has been photographed ONLY.



#421 - Hose Reel (DR1261)

Hose Reel (DR1261), Super Reel, 50' retractable 2" hose reel, 12 volt hand held controls. Notes: Item Location: Pipestone, MN 56164 Equipment Sold "AS IS, WHERE IS": All equipment/property is sold "AS IS, WHERE IS" with no warranty or guarantees, expressed or implied, No operational assessments have been made by DPA Auctions on this item, it has been photographed ONLY.



#422 - John Blue Pump (DR1262)

John Blue Pump (DR1262), 3" John Blue pump, gas engine, set up w/electric start NO BATTERY, 55 gallon poly chemical inductor. Notes: Item Location: Pipestone, MN 56164 Equipment Sold "AS IS, WHERE IS": All equipment/property is sold "AS IS, WHERE IS" with no warranty or guarantees, expressed or implied, No operational assessments have been made by DPA Auctions on this item, it has been photographed ONLY.



#423 - Crown Poly Tank (DR1263)

Crown Poly Tank (DR1263), 2700 gallon crown poly liquid tank, hoop bands, 3" outlet, full bottom sump. Notes: Item Location: Pipestone, MN 56164 Equipment Sold "AS IS, WHERE IS": All equipment/property is sold "AS IS, WHERE IS" with no warranty or guarantees, expressed or implied, No operational assessments have been made by DPA Auctions on this item, it has been photographed ONLY.



#424 - Crown Poly Tank (DR1264)

Crown Poly Tank (DR1264), 2700 gallon crown poly liquid tank, hoop bands, 3" outlet, full bottom sump. Notes: Item Location: Pipestone, MN 56164 Equipment Sold "AS IS, WHERE IS": All equipment/property is sold "AS IS, WHERE IS" with no warranty or guarantees, expressed or implied, No operational assessments have been made by DPA Auctions on this item, it has been photographed ONLY.



#425 - (15) Sunco Row Cleaners (ED851)

(15) Sunco Row Cleaners (ED851), total of 15 parallel linked row cleaners. Notes: Item Location: Edelstein, IL 61526 Equipment Sold "AS IS, WHERE IS": All equipment/property is sold "AS IS, WHERE IS" with no warranty or guarantees, expressed or implied, No operational assessments have been made by DPA Auctions on this item, it has been photographed ONLY.



#426 - 4 Flotation Tires and Rims (ED855)

4 Flotation Tires and Rims (ED855), 4 tires size 650/65 R38, off an AgChem 1274 Rogator, 60% tread, stored inside. Notes: Item Location: Edelstein, IL 61526 Equipment Sold "AS IS, WHERE IS": All equipment/property is sold "AS IS, WHERE IS" with no warranty or guarantees, expressed or implied, No operational assessments have been made by DPA Auctions on this item, it has been photographed ONLY.



#427 - Pexto Shear (PZ1246)

Pexto Shear (PZ1246), Pexto model G-272B, 6' shear, 14-GA capacity, needs a gear replaced. Notes: Needs gear replaced. Item Location: Hopkinton, IA 52237 Equipment Sold "AS IS, WHERE IS": All equipment/property is sold "AS IS, WHERE IS" with no warranty or guarantees, expressed or implied, No operational assessments have been made by DPA Auctions on this item, it has been photographed ONLY.



#428 - Kent Tamper (PZ1247)

Kent Tamper (PZ1247), Kent KHP 65 tamper, S/N Komatsu WB140 mount. Notes: Item Location: Hopkinton, IA 52237 Equipment Sold "AS IS, WHERE IS": All equipment/property is sold "AS IS, WHERE IS" with no warranty or guarantees, expressed or implied, No operational assessments have been made by DPA Auctions on this item, it has been photographed ONLY.



#429 - Racking (PZ1248)

Racking (PZ1248), Racking, 16' tall, 44" wide, shelving braces 9' long. Notes: Item Location: Hopkinton, IA 52237 Equipment Sold "AS IS, WHERE IS": All equipment/property is sold "AS IS, WHERE IS" with no warranty or guarantees, expressed or implied, No operational assessments have been made by DPA Auctions on this item, it has been photographed ONLY.



#430 - Wire Racks (PZ1249)

Wire Racks (PZ1249), Wire racks for racking system. Notes: Item Location: Hopkinton, IA 52237 Equipment Sold "AS IS, WHERE IS": All equipment/property is sold "AS IS, WHERE IS" with no warranty or guarantees, expressed or implied, No operational assessments have been made by DPA Auctions on this item, it has been photographed ONLY.



#431 - Racking (PZ1250)

Racking (PZ1250), Racking, 10' tall, 3" wide, braces are 10' long, cart NOT included. Notes: Cart NO included. Item Location: Hopkinton, IA 52237 Equipment Sold "AS IS, WHERE IS": All equipment/property is sold "AS IS, WHERE IS" with no warranty or guarantees, expressed or implied, No operational assessments have been made by DPA Auctions on this item, it has been photographed ONLY.



#432 - Wisconsin Engine (PZ1251)

Wisconsin Engine (PZ1251), Wisconsin gas engine. Notes: Worked when took it off conveyor. Item Location: Hopkinton, IA 52237 Equipment Sold "AS IS, WHERE IS": All equipment/property is sold "AS IS, WHERE IS" with no warranty or guarantees, expressed or implied, No operational assessments have been made by DPA Auctions on this item, it has been photographed ONLY.



#433 - Generac 15 KW Propane Generator (PZ1254)

Generac 15 KW Propane Generator (PZ1254), Generac model 0009951 commercial grade propane generator, 1800 RPM, Mitsubishi Industrial engine, block heater, liquid cooled, built in 200 Amp automatic transfer switch, single phase 120/240V, 62.5 amps, weather proof enclosure, 50"Lx40"Wx56"T, 850 Lbs, shows 261 hours. Notes: Item Location: Springfield, IL 62703 Equipment Sold "AS IS, WHERE IS": All equipment/property is sold "AS IS, WHERE IS" with no warranty or guarantees, expressed or implied, No operational assessments have been made by DPA Auctions on this item, it has been photographed ONLY.



#434 - Generac 25 KW Propane Generator (PZ1255)

Generac 25 KW Propane Generator (PZ1255), Generac model 00753-1 commercial grade propane generator, 3600 RPM, Fiat engine, block heater, liquid cooled, Amp automatic transfer switch, single phase 120/240V, 104 amps at 240V, weather proof enclosure, 50"Lx40"Wx56"T, 850 Lbs, shows 551 hours. Notes: Item Location: Springfield, IL 62703 Equipment Sold "AS IS, WHERE IS": All equipment/property is sold "AS IS, WHERE IS" with no warranty or guarantees, expressed or implied, No operational assessments have been made by DPA Auctions on this item, it has been photographed ONLY.



#435 - Clark Nh3 Applicator (DL447)

Clark Nh3 Applicator (DL447), Clark Nh3 applicator, 12 row 30" spacing, 11 shank + 2 extensions, Dickey John controller. Notes: Item Location: Clearwater, NE 68726 Equipment Sold "AS IS, WHERE IS": All equipment/property is sold "AS IS, WHERE IS" with no warranty or guarantees, expressed or implied, No operational assessments have been made by DPA Auctions on this item, it has been photographed ONLY.



#436 - Noble Cultivator (DL444)

Noble Cultivator (DL444), Noble Cultivator, 10 row 30" spacing, Weathall shields, 30' bar, 3 skank Danish tine. Notes: Item Location: Clearwater, NE 68726 Equipment Sold "AS IS, WHERE IS": All equipment/property is sold "AS IS, WHERE IS" with no warranty or guarantees, expressed or implied, No operational assessments have been made by DPA Auctions on this item, it has been photographed ONLY.



#437 - Minden Machine Patriot Stalk Stomper (DL453)

Minden Machine Patriot Stalk Stomper (DL453), complete unit come off of Tier 3 305 Case tractor, excellent condition, would easily mount to different brand if front plate is modified. Notes: Item Location: Clearwater, NE 68726 Equipment Sold "AS IS, WHERE IS": All equipment/property is sold "AS IS, WHERE IS" with no warranty or guarantees, expressed or implied, No operational assessments have been made by DPA Auctions on this item, it has been photographed ONLY.



#438 - Dual 340 Loader (DL455)

Dual 340 Loader (DL455), Dual 340 loader, came off of Farmall 656, NO BUCKET. Notes: Item Location: Clearwater, NE 68726 Equipment Sold "AS IS, WHERE IS": All equipment/property is sold "AS IS, WHERE IS" with no warranty or guarantees, expressed or implied, No operational assessments have been made by DPA Auctions on this item, it has been photographed ONLY.



#439 - Custom Round Bale Mover (DL460)

Custom Round Bale Mover (DL460), custom round bale mover, 24' beams, all hydraulic, 9x20 & 8.25x20 truck tires, JD tips. Notes: Item Location: Clearwater, NE 68726 Equipment Sold "AS IS, WHERE IS": All equipment/property is sold "AS IS, WHERE IS" with no warranty or guarantees, expressed or implied, No operational assessments have been made by DPA Auctions on this item, it has been photographed ONLY.



#440 - Mayrath Auger (DL445)

Mayrath Auger (DL445), Mayrath auger, 8"x60', 540 PTO. Notes: Used 2 years ago. Item Location: Clearwater, NE 68726 Equipment Sold "AS IS, WHERE IS": All equipment/property is sold "AS IS, WHERE IS" with no warranty or guarantees, expressed or implied, No operational assessments have been made by DPA Auctions on this item, it has been photographed ONLY.



#441 - Sweep Auger (DL456)

Sweep Auger (DL456), 10" x 16'6" sweep auger, fits 32' bin, 3hp 3-phase motor - unknown condition. Notes: There's some damage on the end of auger but can easily be fixed. Item Location: Clearwater, NE 68726 Equipment Sold "AS IS, WHERE IS": All equipment/property is sold "AS IS, WHERE IS" with no warranty or guarantees, expressed or implied, No operational assessments have been made by DPA Auctions on this item, it has been photographed ONLY.



#442 - Mayrath 6"x24' Auger (DL462)

Mayrath 6"x24' Auger (DL462), Mayrath 6"x24' auger, Marathon Electric 110v 2hp phase 1 motor - 1 year old, new belt. Notes: Item Location: Clearwater, NE 68726 Equipment Sold "AS IS, WHERE IS": All equipment/property is sold "AS IS, WHERE IS" with no warranty or guarantees, expressed or implied, No operational assessments have been made by DPA Auctions on this item, it has been photographed ONLY.



#443 - Allis Chalmers 3500 MK II Irrigation Engine (DL446)

Allis Chalmers 3500 MK II Irrigation Engine (DL446), Allis Chalmers 3500 MK II irrigation engine on cart, new starter, water pump & alternator in last 500 hours, total hours unknown, runs good but haven't used in 3 years because seller went electric, has Murphy gauge system, system uses a little oil. Notes: Generator NOT INCLUDED with this lot and will be removed before sale. Item Location: Clearwater, NE 68726 Equipment Sold "AS IS, WHERE IS": All equipment/property is sold "AS IS, WHERE IS" with no warranty or guarantees, expressed or implied, No operational assessments have been made by DPA Auctions on this item, it has been photographed ONLY.



#444 - Irrigation Engine Cart (DL449)

Irrigation Engine Cart (DL449), NEW Irrigation engine cart. Notes: Item Location: Clearwater, NE 68726 Equipment Sold "AS IS, WHERE IS": All equipment/property is sold "AS IS, WHERE IS" with no warranty or guarantees, expressed or implied, No operational assessments have been made by DPA Auctions on this item, it has been photographed ONLY.



#445 - (2) Chief Steel Pivot Wheels (DL454)

(2) Chief Steel Pivot Wheels (DL454), Two Chief steel irrigation wheels - NEW. Notes: Item Location: Clearwater, NE 68726 Equipment Sold "AS IS, WHERE IS": All equipment/property is sold "AS IS, WHERE IS" with no warranty or guarantees, expressed or implied, No operational assessments have been made by DPA Auctions on this item, it has been photographed ONLY.



#446 - Randolph Gear Head (DL461)

Randolph Gear Head (DL461), Randolph gear head, 125hp, 1:1 ratio, 1760 RPM, head shaft included, seller went to an electric well, Model G125. Notes: Item Location: Clearwater, NE 68726 Equipment Sold "AS IS, WHERE IS": All equipment/property is sold "AS IS, WHERE IS" with no warranty or guarantees, expressed or implied, No operational assessments have been made by DPA Auctions on this item, it has been photographed ONLY.



#447 - 2600 Gallon Truck Mount Tank (DL450)

2600 Gallon Truck Mount Tank (DL450), 2600 gallon truck mount tank, small hole repaired over 5 years ago, hole "weeps" currently but will only lose about a spoonful for the season. Notes: Hayrack does NOT SELL with tank. Item Location: Clearwater, NE 68726 Equipment Sold "AS IS, WHERE IS": All equipment/property is sold "AS IS, WHERE IS" with no warranty or guarantees, expressed or implied, No operational assessments have been made by DPA Auctions on this item, it has been photographed ONLY.

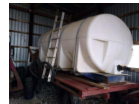

#448 - Poly Tank (DL465)

Poly Tank (DL465), NEW - 110 gallon poly tank, stored inside. Notes: Item Location: Clearwater, NE 68726 Equipment Sold "AS IS, WHERE IS": All equipment/property is sold "AS IS, WHERE IS" with no warranty or guarantees, expressed or implied, No operational assessments have been made by DPA Auctions on this item, it has been photographed ONLY.



#449 - Poly Tank (DL466)

Poly Tank (DL466), NEW 200 gallon poly tank, stored outside. Notes: Item Location: Clearwater, NE 68726 Equipment Sold "AS IS, WHERE IS": All equipment/property is sold "AS IS, WHERE IS" with no warranty or guarantees, expressed or implied, No operational assessments have been made by DPA Auctions on this item, it has been photographed ONLY.



#450 - Poly Tank (DL467)

Poly Tank (DL467), 750 gallon poly tank, used, no leaks. Notes: Item Location: Clearwater, NE 68726 Equipment Sold "AS IS, WHERE IS": All equipment/property is sold "AS IS, WHERE IS" with no warranty or guarantees, expressed or implied, No operational assessments have been made by DPA Auctions on this item, it has been photographed ONLY.



#451 - 200 Gallon Front Mount Tank (DL457)

200 Gallon Front Mount Tank (DL457), 200 gal front mount tank, came off of CIH 7110, no leaks, good straight frame. Notes: Item Location: Clearwater, NE 68726 Equipment Sold "AS IS, WHERE IS": All equipment/property is sold "AS IS, WHERE IS" with no warranty or guarantees, expressed or implied, No operational assessments have been made by DPA Auctions on this item, it has been photographed ONLY.



#452 - 2000 Gallon Fuel Tank (DL452)

2000 Gallon Fuel Tank (DL452), 2000 gallon diesel fuel tank, no leaks, seller went to an electric well. Notes: Item Location: Clearwater, NE 68726 Equipment Sold "AS IS, WHERE IS": All equipment/property is sold "AS IS, WHERE IS" with no warranty or guarantees, expressed or implied, No operational assessments have been made by DPA Auctions on this item, it has been photographed ONLY.



#453 - Fair Manufacturing Snowblower (DL451)

Fair Manufacturing Snowblower (DL451), Fair Mfg snowblower, 3pt, 1000 pto, 8', dual spinners and chutes, recent bearings, works good. Notes: Item Location: Clearwater, NE 68726 Equipment Sold "AS IS, WHERE IS": All equipment/property is sold "AS IS, WHERE IS" with no warranty or guarantees, expressed or implied, No operational assessments have been made by DPA Auctions on this item, it has been photographed ONLY.



#454 - 18.4x38 Duals (DL458)

18.4x38 Duals (DL458), 18.4x38 duals, 9 bolt, Powermark 6 ply tires. Location: Notes: Item Location: Clearwater, NE 68726 Equipment Sold "AS IS, WHERE IS": All equipment/property is sold "AS IS, WHERE IS" with no warranty or guarantees, expressed or implied, No operational assessments have been made by DPA Auctions on this item, it has been photographed ONLY.



#455 - Custom Flatbed Trailer (DL459)

Custom Flatbed Trailer (DL459), custom flatbed trailer, tilt bed, 6.5' x 14', single axle, 2 5/16 ball. Notes: NO TITLE. Item Location: Clearwater, NE 68726 Equipment Sold "AS IS, WHERE IS": All equipment/property is sold "AS IS, WHERE IS" with no warranty or guarantees, expressed or implied, No operational assessments have been made by DPA Auctions on this item, it has been photographed ONLY.



#456 - Custom Trailer w/ Ramp (DL463)

Custom Trailer w/ Ramp (DL463), custom trailer w/ ramp, 44"x84", winch, 2" ball, good 13" tires. Notes: NO TITLE. Item Location: Clearwater, NE 68726 Equipment Sold "AS IS, WHERE IS": All equipment/property is sold "AS IS, WHERE IS" with no warranty or guarantees, expressed or implied, No operational assessments have been made by DPA Auctions on this item, it has been photographed ONLY.



#457 - 1987 Hillsboro Stock Trailer (DL448)

1987 Hillsboro Stock Trailer (DL448), 1987 Hillsboro gooseneck stock trailer, 2 tires are good, 2 tires are bald but hold air, solid floor, all working lights, brake condition unknown, front axle may be slightly bent, trailer is below average condition. Notes: Item Location: Clearwater, NE 68726 Equipment Sold "AS IS, WHERE IS": All equipment/property is sold "AS IS, WHERE IS" with no warranty or guarantees, expressed or implied, No operational assessments have been made by DPA Auctions on this item, it has been photographed ONLY.



#458 - Earthquake Posthole Digger (DL464)

Earthquake Posthole Digger (DL464), Earthquake gas powered posthole digger. Notes: Item Location: Clearwater, NE 68726 Equipment Sold "AS IS, WHERE IS": All equipment/property is sold "AS IS, WHERE IS" with no warranty or guarantees, expressed or implied, No operational assessments have been made by DPA Auctions on this item, it has been photographed ONLY.



#459 - (12) Row Sets John Deere Fertilizer Openers (ED859)

(12) Row Sets John Deere Fertilizer Openers (ED859), set of 12 John Deere single disk openers, total of 6 lefts and 6 rights, off of a 2014 John Deere 1770NT planter, not all are shown on pallet. Notes: Item Location: Shelbyville, IN 46176 Equipment Sold "AS IS, WHERE IS": All equipment/property is sold "AS IS, WHERE IS" with no warranty or guarantees, expressed or implied, No operational assessments have been made by DPA Auctions on this item, it has been photographed ONLY.



#460 - (12) Row Sets John Deere Fertilizer Openers (ED857)

(12) Row Sets John Deere Fertilizer Openers (ED857), set of 12 John Deere single disk openers, total of 6 lefts and 6 rights, off of a 2014 John Deere 1770NT planter, not all 12 are shown on pallet. Notes: Item Location: Shelbyville, IN 46176 Equipment Sold "AS IS, WHERE IS": All equipment/property is sold "AS IS, WHERE IS" with no warranty or guarantees, expressed or implied, No operational assessments have been made by DPA Auctions on this item, it has been photographed ONLY.



#461 - Draw Bar (AL589)

Draw Bar (AL589), draw bar for a dirt scraper, used it by taking the draw bar out of four wheel drive and putting this in, it is 2" thick. Notes: Item Location: Exira, IA 50076 Equipment Sold "AS IS, WHERE IS": All equipment/property is sold "AS IS, WHERE IS" with no warranty or guarantees, expressed or implied, No operational assessments have been made by DPA Auctions on this item, it has been photographed ONLY.



#464 - 12 Inch Concrete Forms (9) 12" Radius (KMK758)

12 Inch Concrete Forms (9) 12" Radius (KMK758), lot of 9 count, 12" concrete forms, 12" radius. Notes: Item Location: Omaha, NE 68134 Equipment Sold "AS IS, WHERE IS": All equipment/property is sold "AS IS, WHERE IS" with no warranty or guarantees, expressed or implied, No operational assessments have been made by DPA Auctions on this item, it has been photographed ONLY.



#465 - 6 Inch Concrete Forms (69) Slim Line (KMK745)

6 Inch Concrete Forms (69) Slim Line (KMK745), lot of 69 count, 6" concrete forms, slim line. Notes: Item Location: Omaha, NE 68134 Equipment Sold "AS IS, WHERE IS": All equipment/property is sold "AS IS, WHERE IS" with no warranty or guarantees, expressed or implied, No operational assessments have been made by DPA Auctions on this item, it has been photographed ONLY.



#466 - 6 Inch Concrete Forms (55) Heavy Base (KMK746)

6 Inch Concrete Forms (55) Heavy Base (KMK746), lot of 55 count, 6" concrete forms, heavy 4" base. Notes: Item Location: Omaha, NE 68134 Equipment Sold "AS IS, WHERE IS": All equipment/property is sold "AS IS, WHERE IS" with no warranty or guarantees, expressed or implied, No operational assessments have been made by DPA Auctions on this item, it has been photographed ONLY.



#467 - 4 Inch Concrete Forms (10) Heavy Base (KMK747)

4 Inch Concrete Forms (10) Heavy Base (KMK747), lot of 10 count, 4" concrete forms, heavy 4" base. Notes: Item Location: Omaha, NE 68134 Equipment Sold "AS IS, WHERE IS": All equipment/property is sold "AS IS, WHERE IS" with no warranty or guarantees, expressed or implied, No operational assessments have been made by DPA Auctions on this item, it has been photographed ONLY.



#468 - 12 Inch Concrete Forms (23) 4" Radius (KMK748)

12 Inch Concrete Forms (23) 4" Radius (KMK748), lot of 23 count, 12" concrete forms, 4" radius. Notes: Item Location: Omaha, NE 68134 Equipment Sold "AS IS, WHERE IS": All equipment/property is sold "AS IS, WHERE IS" with no warranty or guarantees, expressed or implied, No operational assessments have been made by DPA Auctions on this item, it has been photographed ONLY.



#469 - 4 Inch Concrete Forms (69) Slim Line (KMK749)

4 Inch Concrete Forms (69) Slim Line (KMK749), lot of 69 count, 4" concrete forms, slim line. Notes: Item Location: Omaha, NE 68134 Equipment Sold "AS IS, WHERE IS": All equipment/property is sold "AS IS, WHERE IS" with no warranty or guarantees, expressed or implied, No operational assessments have been made by DPA Auctions on this item, it has been photographed ONLY.



#470 - 12 Inch Concrete Forms (50) Slim Line (KMK750)

12 Inch Concrete Forms (50) Slim Line (KMK750), lot of 50 count, 12" concrete forms, slim line. Notes: Item Location: Omaha, NE 68134 Equipment Sold "AS IS, WHERE IS": All equipment/property is sold "AS IS, WHERE IS" with no warranty or guarantees, expressed or implied, No operational assessments have been made by DPA Auctions on this item, it has been photographed ONLY.



#471 - 12 Inch Concrete Forms (50) Slim Line (KMK752)

12 Inch Concrete Forms (50) Slim Line (KMK752), lot of 50 count, 12" concrete forms, slim line. Notes: Item Location: Omaha, NE 68134 Equipment Sold "AS IS, WHERE IS": All equipment/property is sold "AS IS, WHERE IS" with no warranty or guarantees, expressed or implied, No operational assessments have been made by DPA Auctions on this item, it has been photographed ONLY.



#472 - 12 Inch Concrete Forms (50) Slim Line (KMK753)

12 Inch Concrete Forms (50) Slim Line (KMK753), lot of 50 count, 12" concrete forms, slim line. Notes: Item Location: Omaha, NE 68134 Equipment Sold "AS IS, WHERE IS": All equipment/property is sold "AS IS, WHERE IS" with no warranty or guarantees, expressed or implied, No operational assessments have been made by DPA Auctions on this item, it has been photographed ONLY.



#473 - 9 Spring Shanks (AL583)

9 Spring Shanks (AL583), 9 spring shanks. Notes: Item Location: Sterling, IL 61081 Equipment Sold "AS IS, WHERE IS": All equipment/property is sold "AS IS, WHERE IS" with no warranty or guarantees, expressed or implied, No operational assessments have been made by DPA Auctions on this item, it has been photographed ONLY.

